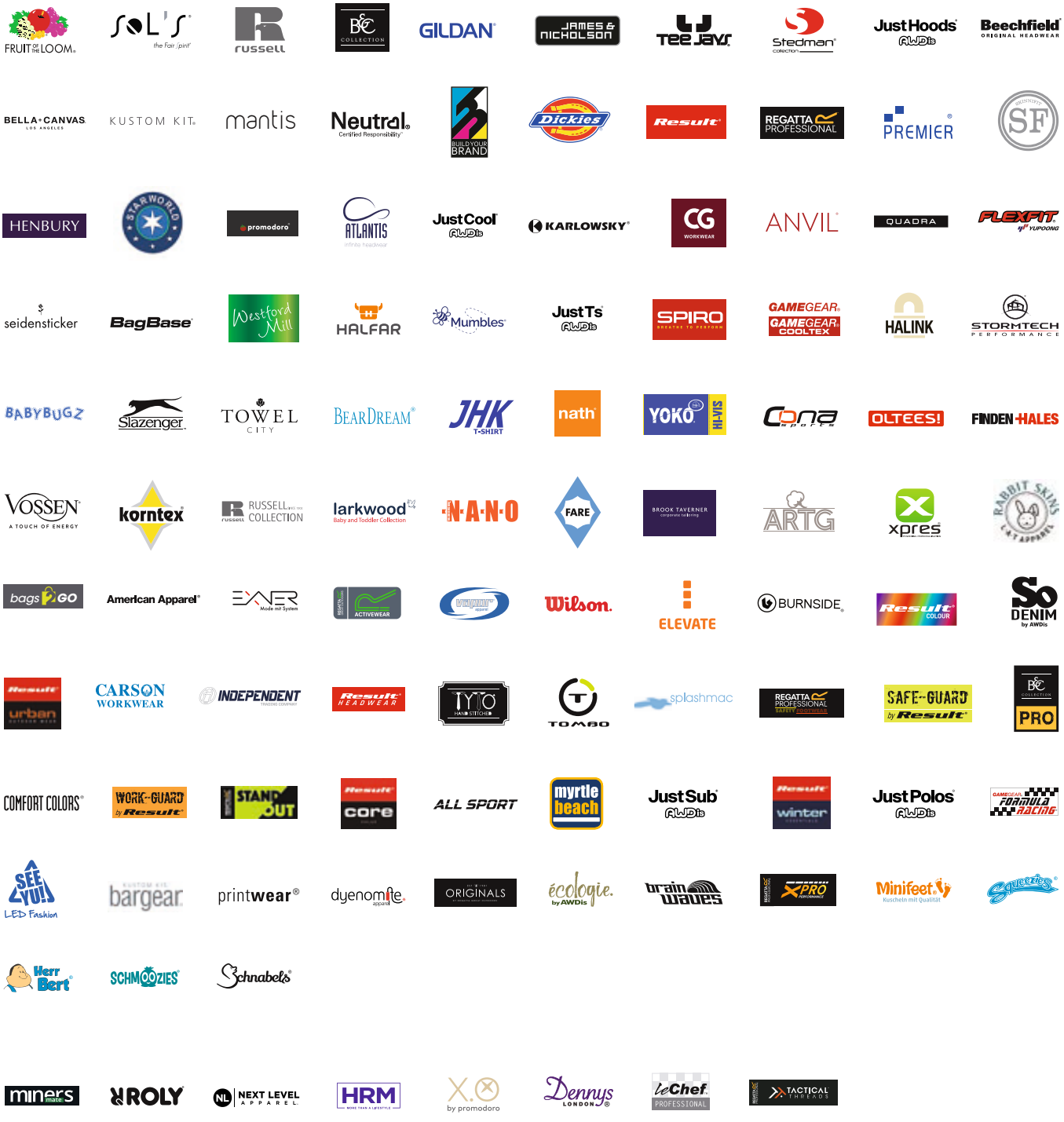
FRUIT OF THE LOOM
sol's
russell
B&C COLLECTION
GILDAN
JAMES & NICHOLSON
TEE JAYS
Stedman
JustHoods AWDis
Beechfield
BELLA+CANVAS
KUSTOM KIT
mantis
Neutral
BUILD YOUR BRAND
Dickies
Result
REGATTA PROFESSIONAL
PREMIER
SF
HENBURY
STARWORLD
promodoro
ATLANTIS
JustCool AWDis
KARLOWSKY
CG WORKWEAR
ANVIL
QUADRA
FLEXFIT by YUPOONG
seidensticker
BagBase
Westford Mill
HALFAR
Mumbles
JustTs AWDis
SPIRO
GAMEGEAR COOLTEX
HALINK
STORMTECH PERFORMANCE
BABYBUGZ
Slazenger
TOWEL CITY
BEARDREAM
JHK T-SHIRT
nath
YOKO HI-VIS
Cona Sports
OLTEES!
FINDEN+HALES
VOSSEN A TOUCH OF ENERGY
korntex
RUSSELL COLLECTION
larkwood
N·A·N·O
FARE
BROOK TAVERNER
ARTG
xpres
RABBIT SKINS
bags2GO
American Apparel
EXNER
ACTIVEWEAR
Wilson
ELEVATE
BURNSIDE
Result COLOUR
So DENIM by AWDis
Result urban
CARSON WORKWEAR
INDEPENDENT
Result HEADWEAR
TOMBO
splashmac
REGATTA PROFESSIONAL
SAFE-GUARD by Result
B&C PRO
COMFORT COLORS
WORK-GUARD by Result
STAND OUT
Result core
ALL SPORT
myrtle beach
JustSub AWDis
Result winter
JustPolos AWDis
GAMEGEAR FORMULA RACING
SEE YU! LED Fashion
bargear
printwear
dyenomite
ORIGINALS
écologie by AWDis
brain waves
XPRO
Minifeet
Squeezies
Herr Bert
SCHMOOZIES
Schnabels
miners
ROLY
NEXT LEVEL APPAREL
HRM
by promodoro
Dennys LONDON
leChef PROFESSIONAL
TACTICAL THREADS

CONTENT

2019

01

BASIC T-SHIRTS
p. 6-53

02

FASHION T-SHIRTS
p. 54-185

03
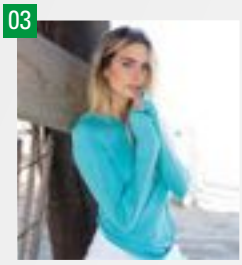
MODERN FASHION
p. 186-213

04
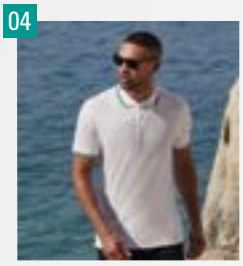
POLO SHIRTS
p. 214-307

05

SWEAT SHIRTS
p. 308-399

06

SWEAT JACKETS
p. 400-447

07

BUSINESS
p. 448-533

08

JUMPERS & KNITWEAR
p. 534-545

09

FLEECE
p. 546-571

10
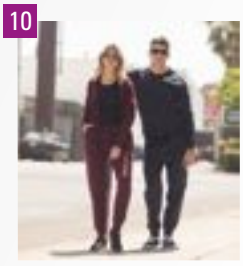
RUNNING & CASUAL
p. 572-607

11

BABY WEAR
p. 608-635

12

KIDS WEAR
p. 636-695

All catalog prices are in EURO per. psc. excl. VAT and ex works. Valid until 31.12.2019.

Prices are subject to change.

Other important information can be found in the trademark register.

13 

SUBLIMATION

p. 696-717

14 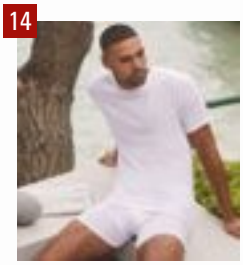

UNDERWEAR & SOCKS

p. 718-727

15 

SPORT & ACTIVITY

p. 728-837

16 

VEST & BODYWARMER

p. 838-863

17 

JACKETS

p. 864-971

18 

WORKWEAR

p. 972-1011

19 

SAFETY CLOTHING

p. 1012-1047

20 

GASTRO & BEAUTY

p. 1048-1117

21 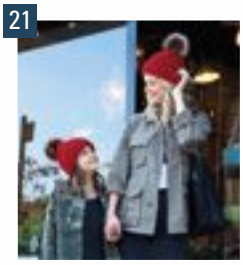

BEANIES & HATS

p. 1118-1163

22 

CAPS

p. 1165-1231

23 

ACCESSORIES

p. 1232-1253

24 

HOME TEXTILES

p. 1254-1261

25 

TERRY TOWLLING

p. 1262-1293

26 

COTTON-, NON-WOVEN-, JUTE-BAGS

p. 1294-1319

27 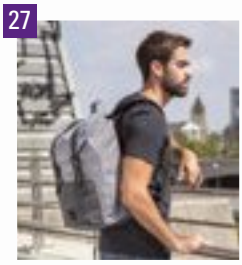

BACKPACKS

p. 1320-1361

28 

LEISURE- & BUSINESS BAGS

p. 1362-1445

29 

SOFT TOY & FIGURES

p. 1446-1471

30 

UMBRELLAS & RAIN PROTECTION

p. 1472-1485

01

L01825 | L150
p. 22 | p. 23



BASIC T-SHIRTS

ROUNDNECK

LIGHTWEIGHT // up to 150 gsm ..... 6 - 25
MIDWEIGHT // 151 gsm to 179 gsm ..... 26 - 34
HEAVYWEIGHT // 180 gsm minimum..... 35 - 48

LONGSLEEVE ..... 49 - 53



F110 |61-082-0 **Original T**

100% Cotton (Heather Grey: 97% Cotton / 3% Polyester)

S, M, L, XL, XXL, 3XL, 4XL, 5XL

White 140 g/m², Coloured 145 g/m² — Fruit of the Loom

S, M, L, XL, XXL, 3XL, 4XL, 5XL

BLACK | HEATHER GREY | NAVY | WHITE

S, M, L, XL, XXL, 3XL

AZURE BLUE | BOTTLE GREEN | BRICK RED | BURGUNDY
CLASSIC OLIVE | DEEP NAVY | FUCHSIA | KELLY GREEN
LIGHT GRAPHITE (SOLID) | LIME | ORANGE | PURPLE
RED | ROYAL BLUE | SKY BLUE | SUNFLOWER
YELLOW

Rib crew neck with neck tape | Fine knit gauge for enhanced printability

Colour	Sizes	1	from 120 (XXL from 108, 3XL from 36)	from 1200 (XXL from 1080, 3XL from
White	S - XL	3,16	2,80	2,58
White	XXL	3,16	2,80	2,58
White	3XL - 5XL	4,74	4,20	3,86
Coloured	S - XL	3,80	3,38	3,10
Coloured	XXL	3,80	3,38	3,10
Coloured	3XL - 5XL	5,70	4,98	4,58



F111 |61-420-0 **Ladies Original T**

100% Cotton (Heather Grey 97% Cotton / 3% Polyester)

XS, S, M, L, XL, XXL

White 140 g/m², Coloured 145 g/m² — Fruit of the Loom

AZURE BLUE | BLACK | BOTTLE GREEN | BRICK RED
BURGUNDY | CLASSIC OLIVE | DEEP NAVY | FUCHSIA
HEATHER GREY | KELLY GREEN | LIGHT GRAPHITE (SOLID) | LIME
NAVY | ORANGE | PURPLE | RED
ROYAL BLUE | SKY BLUE | SUNFLOWER | WHITE
YELLOW

Rib crew neck with neck tape | Shaped side seams for a feminine fit | Fine knit gauge for enhanced printability

Colour	Sizes	1	from 72	from 720
White	XS - XXL	3,38	2,98	2,74
Coloured	XS - XXL	3,80	3,38	3,10



NX3600 |3600 **Men`s Crew Neck T-Shirt**

100% Cotton (Heather Grey: 90% Cotton / 10% Polyester)

XS, S, M, L, XL, XXL, 3XL, 4XL

145 g/m² — Next Level Apparel

XS, S, M, L, XL, XXL, 3XL, 4XL

BLACK | HEATHER GREY | MIDNIGHT NAVY | RED
ROYAL | WHITE

XS, S, M, L, XL, XXL, 3XL

CARDINAL | COOL BLUE | CREAM | FOREST GREEN
HEAVY METAL | INDIGO | KELLY GREEN | LIGHT BLUE
LIGHT GREY (SOLID) | LIGHT PINK | MAROON | MILITARY GREEN
TAHITI BLUE | TURQUOISE

Fine Jersey | 100% Combed ring-spun cotton (Heather Grey: 90% Cotton / 10% Polyester) | Crew neck | Set-in collar 1x1 baby rib | Tear-away label

Colour	Sizes	1	from 72 (3XL from 36)	from 720 (3XL from 360)
Coloured	XS - XL	7,30	6,76	6,32
Coloured	XXL	8,92	8,34	7,74
Coloured	3XL	11,96	11,20	10,38
Coloured	4XL	14,70	13,76	12,74

BASIC T-SHIRTS (ROUNDNECK - LIGHTWEIGHT UP TO 150 GSM)



Z155M |R-155M-0 **Men`s Slim T**

100% Cotton (Light Oxford: 93% Cotton / 7% Viscose)

S, M, L, XL, XXL

White 140 g/m², Coloured 145 g/m² Russell

APPLE	BLACK	BOTTLE GREEN	BRIGHT ROYAL
CANDY PINK	CLASSIC RED	CONVOY GREY (SOLID)	FRENCH NAVY
FUCHSIA	LIME	ORANGE	PURPLE
SKY	TURQUOISE	WHITE	YELLOW

Tubular construction (Light Oxford with side seams) | Back neck tape | 16 colours | Ring-spun cotton

Colour	Sizes	1	from 100	from 1000
White	S - XXL	4,16	3,72	3,54
Coloured	S - XXL	4,58	4,04	3,84



Z155F |R-155F-0 **Ladies` Slim T**

100% Cotton (Light Oxford: 93% Cotton / 7% Viscose)

XS, S, M, L, XL

White 140 g/m², Coloured 145 g/m² Russell

APPLE	BLACK	BOTTLE GREEN	BRIGHT ROYAL
CANDY PINK	CLASSIC RED	CONVOY GREY (SOLID)	FRENCH NAVY
FUCHSIA	LIME	ORANGE	PURPLE
SKY	TURQUOISE	WHITE	YELLOW

Ring-spun cotton | Side-seamed for a feminine shape | Back neck tape | 16 colours

Colour	Sizes	1	from 100	from 1000
White	XS - XL	4,16	3,72	3,54
Coloured	XS - XL	4,58	4,04	3,84



NANO1000N |N1000 **NANO for men**

100% Cotton

S, M, L, XL, XXL

135 g/m² NANO

BLACK	WHITE

Ring-spun cotton, single jersey | Tubular fabric | Care label in the hem | Small size label in the collar | Washable at 40°C | Casual fit | High ethical standards in accordance with BSCI (Business Social Compliance Initiative)

Colour	Sizes	1	from 120	from 1200
White	S - XXL	3,24	2,84	2,64
Black	S - XXL	4,06	3,56	3,32

NANO1100 |N1100 **NANO for women**

100% Cotton

S, M, L, XL

135 g/m² NANO

BLACK	WHITE

Ring-spun cotton, single jersey | Wide collar | Care label in the side seam | Small size label in the collar | Side seams | Washable at 40°C | Regular fit | High ethical standards in accordance with BSCI (Business Social Compliance Initiative)

Colour	Sizes	1	from 60	from 600
White	S - XL	3,24	2,84	2,64
Black	S - XL	4,06	3,56	3,32



RY6424 |CA6424 **Atomic 150 T-Shirt**

100% Cotton (Grey Heather: 85% Cotton / 15% Viscose)

S, M, L, XL, XXL, 3XL, 4XL

150 g/m² Roly

S, M, L, XL, XXL, 3XL, 4XL

WHITE

S, M, L, XL, XXL, 3XL

BLACK	HEATHER GREY	KELLYGREEN
NAVY BLUE	ORANGE	RED
ROSETTE	ROYAL BLUE	TURQUOISE
YELLOW		

Single jersey | T-shirt with two-ply crew neckline | Reinforced, concealed seams on the neck and shoulders | Without side seams (tubular)

Colour	Sizes	1	from 100	from 1000
White	S - 4XL	2,66	2,38	2,26
Coloured	S - 3XL	3,06	2,78	2,64



XO1400 |1400 **Men´s Roundneck T-Shirt**

100% Cotton

XS, S, M, L, XL, XXL, 3XL

140 g/m² X.O by Promodoro

AZUR BLUE	BERRY	BLACK	BRIGHT ROSE
FRENCH NAVY	HEATHER BLACK	HEATHER GREY	HEATHER NAVY
OLIVE	PETROL	STEEL GREY (SOLID)	WHITE

Combed cotton | Elegant and soft feel | Elastic | Collar rim in self fabric | Neutral size label | Reinforced shoulder seams | Double seams | Side seams | Narrow cut

Colour	Sizes	1	from 100	from 1000
Coloured	XS - XXL	7,00	6,80	6,32
Coloured	3XL	8,06	7,82	7,26
Heather Colours	XS - XXL	8,66	8,40	7,80
Heather Colours	3XL	9,96	9,66	8,98



XO1505 |1505 **Women´s Roundneck T-Shirt**

100% Cotton

XS, S, M, L, XL, XXL, 3XL

140 g/m² X.O by Promodoro

AZUR BLUE	BERRY	BLACK	BRIGHT ROSE
FRENCH NAVY	HEATHER BLACK	HEATHER GREY	HEATHER NAVY
OLIVE	PETROL	STEEL GREY (SOLID)	WHITE

Combed cotton | Elegant and soft feel | Elastic | Collar rim in self fabric | Neutral size label | Reinforced shoulder seams | Double seams | Side seams | Narrow cut

Colour	Sizes	1	from 100	from 1000
Coloured	XS - XXL	6,66	6,46	6,00
Coloured	3XL	7,66	7,42	6,90
Heather Colours	XS - XXL	8,30	8,06	7,48
Heather Colours	3XL	9,54	9,26	8,60



BCTM042 |TM042 **Inspire T / Men**

100% Cotton (Sports Grey: 90% Cotton / 10 % Viscose)

S, M, L, XL, XXL, 3XL

140 g/m²

B&C

ATOLL	BLACK	DARK GREY (SOLID)	FUCHSIA
GOLD	KHAKI	LIGHT GREY	MILLENNIAL KHAKI
MILLENNIAL PINK	NAVY	ORANGE	REAL GREEN
RED	ROYAL BLUE	SPORT GREY (HEATHER)	URBAN ORANGE
URBAN PURPLE	WHITE		

100% organic combed ring-spun cotton | Side seams ensure the best fit | Medium fit | Thin collar rib | The neck and shoulder seams are reinforced with a soft binding | Neutral size label without branding | B&C Collection is member of the Fair Wear Foundation

Colour	Sizes	1	from 50	from 500
White	S - 3XL	5,74	5,10	4,80
Coloured	S - 3XL	6,34	5,70	5,40



BCTW043 |TW043 **Inspire T / Women**

100% Cotton (Sports Grey: 90% Cotton / 10 % Viscose)

XS, S, M, L, XL, XXL

140 g/m²

B&C

ATOLL	BLACK	DARK GREY (SOLID)	FUCHSIA
GOLD	KHAKI	LIGHT GREY	MILLENNIAL KHAKI
MILLENNIAL PINK	NAVY	ORANGE	REAL GREEN
RED	ROYAL BLUE	SPORT GREY (HEATHER)	URBAN ORANGE
URBAN PURPLE	WHITE		

100% organic combed ring-spun cotton | Crew neck | Side seams ensure the best fit | Medium fit | Thin collar rib for modern, up-to-date appearance | Neck seams are reinforced with soft binding | Neutral size label without branding | B&C Collection is member of the Fair Wear Foundation

Colour	Sizes	1	from 50	from 500
White	XS - XXL	5,74	5,10	4,80
Coloured	XS - XXL	6,34	5,70	5,40

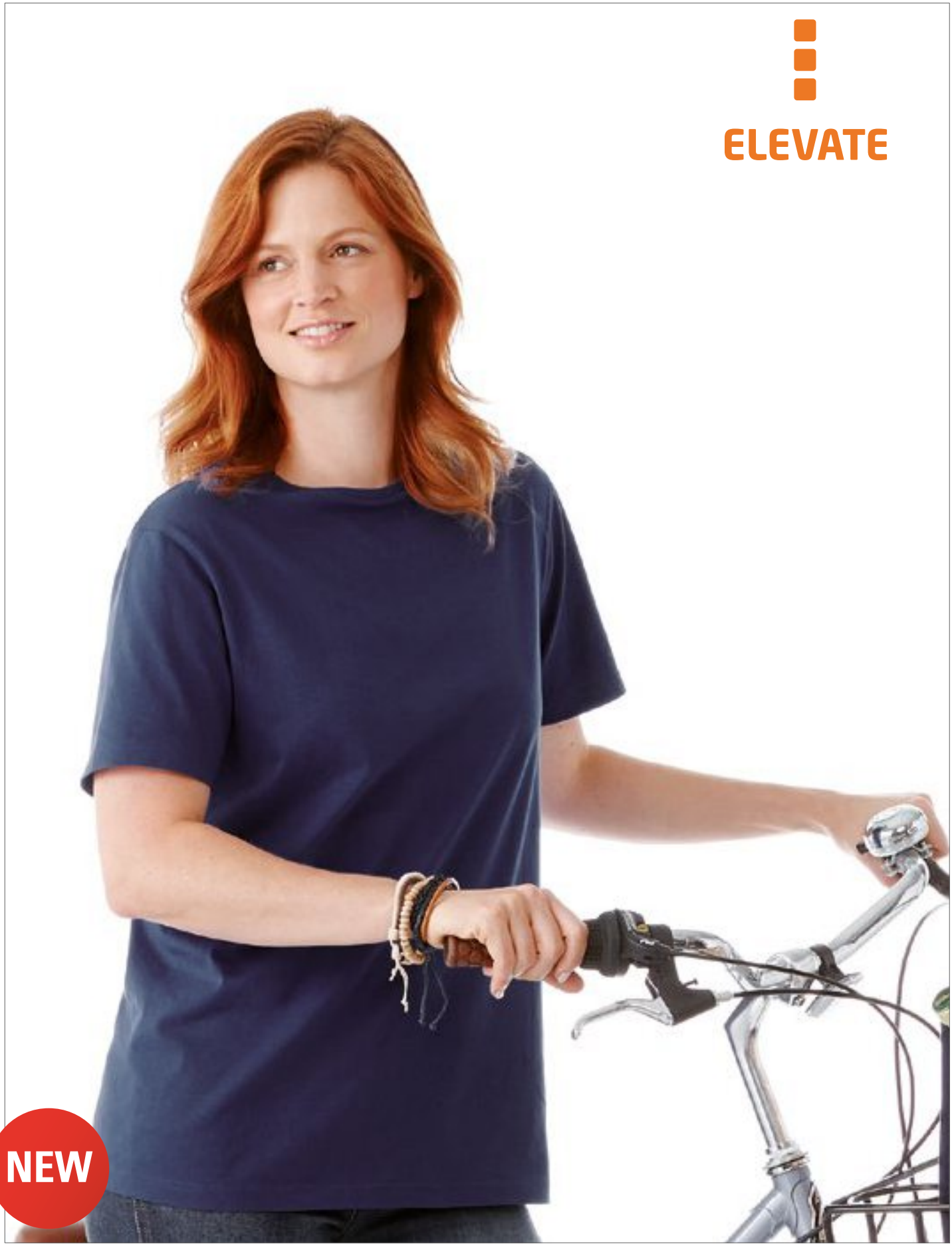

EL38023 |38023 **Finney Short Sleeve T-Shirt**

100% Cotton (Heather Grey: 92,5% Cotton / 7,5% Viscose; Heather Charcoal: 60% Cotton / 40% Polyester)

XXS, XS, S, M, L, XL, XXL, 3XL

140 g/m²

Elevate

BLACK | HEATHER CHARCOAL | HEATHER GREY | NAVY | RED | WHITE

Interior custom branding options |Tear-away cut-away main label for tagless comfort |Tubular knit | Crew neck | Flat knit collar | Shoulder-to-shoulder tape | Double needle stitching detail | Single Jersey knit of 100% Cotton | 140 g/m²

Colour	Sizes	1	from 50	from 500
Coloured	XXS - 3XL	6,92	5,80	5,62

BASIC T-SHIRTS (ROUNDNECK - LIGHTWEIGHT UP TO 150 GSM)



G64000 |64000 Softstyle® T- Shirt

100% Cotton (Antique Cherry Red, Antique Heliconia, Antique Sapphire, Sport Grey: 90% Cotton / 10% Polyester; Heather Irish Green, Heather Military Green, Heather Navy, Heather Orange, Heather Purple, Heather Royal, Dark Heather: 65% Polyester / 35% Cotton)

S, M, L, XL, XXL, 3XL, 4XL

White 141 g/m², Coloured 150 g/m² Gildan

S, M, L, XL, XXL, 3XL, 4XL

BLACK	CHARCOAL (SOLID)	DAISY	DARK HEATHER
IRISH GREEN	MAROON	MILITARY GREEN	NAVY
ORANGE	RED	ROYAL	SAND
SAPPHIRE	SPORT GREY (HEATHER)	WHITE	

S, M, L, XL, XXL

ANTIQUE CHERRY RED (HEATHER)	ANTIQUE HELICONIA (HEATHER)	ANTIQUE SAPPHIRE (HEATHER)	AZALEA
BERRY	BLACKBERRY (HEATHER)	CARDINAL RED	CAROLINA BLUE
CHERRY RED	CHESTNUT	COBALT	CORAL SILK
CORNSILK	DARK CHOCOLATE	ELECTRIC GREEN	FOREST GREEN
GRAPHITE HEATHER	HEATHER AUBERGINE	HEATHER CARDINAL	HEATHER INDIGO
HEATHER IRISH GREEN	HEATHER MILITARY GREEN	HEATHER NAVY	HEATHER ORANGE
HEATHER PURPLE	HEATHER RADIANT ORCHID	HEATHER RED	HEATHER ROYAL
HEATHER SAPPHIRE	HELICONIA	INDIGO BLUE	

Seamless twin needle 1,7 cm collar | Taped neck and shoulders | Pre-shrunk ring-spun jersey knit | Twin needle sleeves and bottom hem | Rolled forward shoulders for better fit | Quarter-turned to eliminate centre crease

Colour	Sizes	1	from 72 (3XL from 36)	from 720 (3XL from 360)
White	S - XXL	4,02	3,12	2,94
White	3XL - 4XL	4,82	3,78	3,58
Sport Grey (Heather)	S - XXL	4,66	3,78	3,56
Sport Grey (Heather)	3XL - 4XL	5,60	4,56	4,30
Coloured	S - XXL	4,94	4,02	3,78
Coloured	3XL - 4XL	5,94	4,88	4,56

G64000L |64000L Softstyle® Ladies` T- Shirt

100% Cotton (Antique Cherry Red, Antique Heliconia, Antique Sapphire, Sport Grey: 90% Cotton / 10% Polyester; Dark Heather, Heather Orange, Heather Purple: 65% Polyester / 35% Cotton)

S, M, L, XL, XXL

White 141 g/m², Coloured 150 g/m² Gildan

ANTIQUE CHERRY RED (HEATHER)	ANTIQUE HELICONIA (HEATHER)	ANTIQUE SAPPHIRE (HEATHER)	AZALEA
BLACK	CHARCOAL (SOLID)	CHERRY RED	CHESTNUT
COBALT	CORNSILK	DAISY	DARK CHOCOLATE
DARK HEATHER	HEATHER ORANGE	HEATHER PURPLE	HELICONIA
INDIGO BLUE	IRISH GREEN	KIWI	LIGHT BLUE
LIGHT PINK	MINT GREEN	NAVY	PURPLE
RED	ROYAL	SAND	SAPPHIRE
SPORT GREY (HEATHER)	WHITE		

Seamless twin needle 1,3 cm rib knit collar | Pre-shrunk ring-spun jersey knit | Twin needle sleeves and bottom hem | Fitted silhouette with side seam | Tear-away label

Colour	Sizes	1	from 72	from 720
White	S - XXL	4,02	3,12	2,94
Sport Grey (Heather)	S - XXL	4,66	3,78	3,56
Coloured	S - XXL	4,94	4,02	3,78

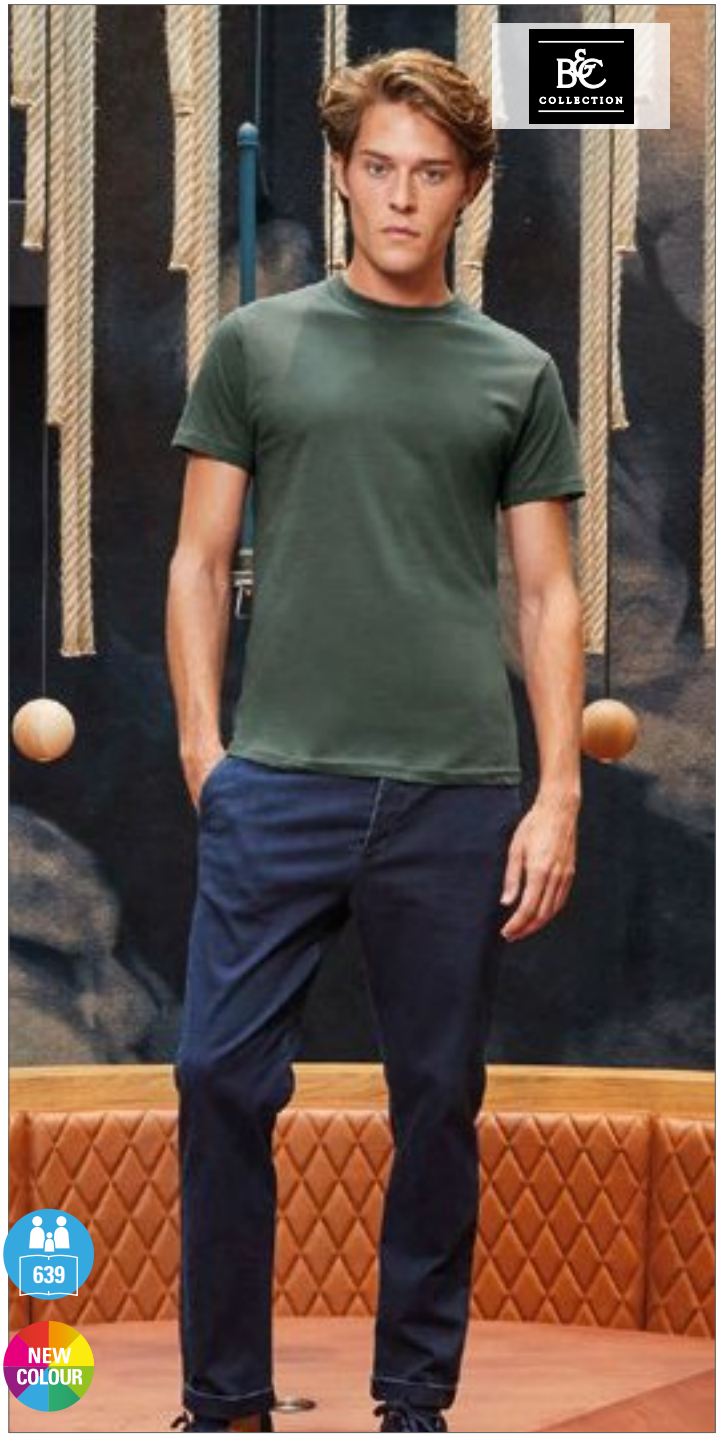

BCTU01T |TU01T T-Shirt #E150

100% Cotton (Sport Grey: 85% Cotton / 15% Viscose, Ash: 99% Cotton / 1% Viscose)

XS, S, M, L, XL, XXL, 3XL, 4XL, 5XL

145 g/m² B&C

XS, S, M, L, XL, XXL, 3XL, 4XL, 5XL

BLACK	RED	ROYAL BLUE	SPORT GREY (HEATHER)
URBAN NAVY	WHITE		

XS, S, M, L, XL, XXL, 3XL

APRICOT	ASH (HEATHER)	ATOLL	AZURE
BEAR BROWN	BOTTLE GREEN	BURGUNDY	COBALT BLUE
DARK GREY (SOLID)	DEEP RED	DENIM	DIVA BLUE
ELECTRIC BLUE	FIRE RED	FUCHSIA	GOLD
KELLY GREEN	LIGHT NAVY	MILLENNIAL KHAKI	MILLENNIAL PINK
NATURAL	NAVY	ORANGE	ORCHID GREEN
PISTACHIO	RADIANT PURPLE	REAL TURQUOISE	SAND
SKY BLUE	SOLAR YELLOW	TURQUOISE	

100% pre-shrunk ring-spun cotton | Short-sleeve t-shirt with contemporary look and unchanged 150g fabric quality by B&C for 20 years | Mainstream contemporary fit | With tubular construction | Thin collar rib | Back necktape | Satin label | 100% ring-spun cotton | Single Jersey | Pre-shrunk | Resistant fabric | Very smooth and even surface | B&C Collection is member of the Fair Wear Foundation

Colour	Sizes	1	from 100	from 1000
White	XS - XXL	3,98	3,12	2,90
White	3XL - 5XL	4,94	3,98	3,62
Coloured	XS - XXL	4,90	4,00	3,74
Coloured	3XL - 5XL	6,10	5,02	4,68



BCTW02T |TW02T T-Shirt #E150 / Women

100% Cotton (Sport Grey: 85% Cotton / 15% Viscose, Ash: 99% Cotton / 1% Viscose)

XS, S, M, L, XL, XXL, 3XL

145 g/m² B&C

XS, S, M, L, XL, XXL, 3XL

BLACK	RED	ROYAL BLUE	SPORT GREY (HEATHER)
URBAN NAVY	WHITE		

XS, S, M, L, XL, XXL

APRICOT	ASH (HEATHER)	ATOLL	AZURE
BEAR BROWN	BOTTLE GREEN	BURGUNDY	COBALT BLUE
DARK GREY (SOLID)	DEEP RED	DENIM	DIVA BLUE
ELECTRIC BLUE	FIRE RED	FUCHSIA	GOLD
KELLY GREEN	LIGHT NAVY	MILLENNIAL KHAKI	MILLENNIAL PINK
NATURAL	NAVY	ORANGE	ORCHID GREEN
PISTACHIO	RADIANT PURPLE	REAL TURQUOISE	SAND
SKY BLUE	SOLAR YELLOW	TURQUOISE	

100% pre-shrunk ring-spun cotton | Short-sleeve t-shirt for women contemporary look and unchanged 150g fabric quality by B&C for 20 years | Mainstream contemporary fit | Side seams | Thin collar rib | Satin label | 100% ring-spun cotton | Single Jersey | Pre-shrunk | Resistant fabric | Very smooth and even surface | B&C Collection is member of the Fair Wear Foundation

Colour	Sizes	1	from 100	from 1000
White	XS - XXL	3,98	3,12	2,90
White	3XL	4,94	3,98	3,62
Coloured	XS - XXL	4,90	4,00	3,74
Coloured	3XL	6,10	5,02	4,68



JHK150 |TSRA150 Regular T-Shirt

100% Cotton (Grey Melange: 85% Cotton / 15% Viscose, Ash: 98% Cotton / 2% Viscose, Heather Colours: 65% Polyester / 35% Cotton, Denim Heather: 60% Polyester / 40% Cotton)

XS, S, M, L, XL, XXL, 3XL, 4XL, 5XL
White 155 g/m², Coloured 160 g/m² JHK

XS, S, M, L, XL, XXL, 3XL, 4XL, 5XL

BLACK	GREY MELANGE	NAVY	RED
ROYAL BLUE	WHITE		

XS, S, M, L, XL, XXL

ASH MELANGE	AZURE	BOTTLE GREEN	BOTTLE GREEN HEATHER
BURGUNDY	BURGUNDY HEATHER	CAMOUFLAGE	CHARCOAL HEATHER
CHOCOLATE	DENIM HEATHER	FUCHSIA	KHAKI
LAVENDER HEATHER	MUSTARD HEATHER	PISTACHIO	PURPLE
SKY	TURQUOISE HEATHER	ZINC	

XS, S, M, L, XL, XXL, 3XL

DENIM	GOLD	GRAPHITE	KELLY GREEN
LIME	ORANGE	TURQUOISE	

Adult short-sleeved t-shirt | Tubular fabric | Double stitch on collar, sleeves and bottom | Shoulder-to-shoulder tape | Lycra® rib neck | Pre-shrunk

Colour	Sizes	1	from 100	from 1000 (4XL from 500)
White	XS - XL	3,20	2,78	2,60
White	XXL	3,48	3,02	2,82
White	3XL	3,70	3,20	3,00
White	4XL	4,76	4,14	3,88
White	5XL	5,08	4,40	4,12
Coloured	XS - XL	3,88	3,36	3,16
Coloured	XXL	4,12	3,58	3,36
Coloured	3XL	4,36	3,78	3,56
Coloured	4XL	5,38	4,66	4,38
Coloured	5XL	5,78	5,02	4,70
Heather Colours	XS - XL	4,62	4,00	3,76
Heather Colours	XXL	4,96	4,30	4,02
Camouflage	XS - XL	7,54	6,54	6,12
Camouflage	XXL	7,76	6,72	6,30



JHK152 |TSRLCMF Regular Lady Comfort T-Shirt

100% Cotton (Grey Melange: 85% Cotton / 15% Viscose, Heather Colours: 65% Polyester / 35% Cotton, Denim Heather: 60% Polyester / 40% Cotton)

S, M, L, XL, XXL
145 g/m² JHK

AZALEA	AZURE	BLACK	BOTTLE GREEN HEATHER
BURGUNDY	BURGUNDY HEATHER	CARDINAL	CHARCOAL HEATHER
CHOCOLATE	DENIM HEATHER	FUCHSIA	FUCHSIA FLUOR
GOLD	GREY MELANGE	KELLY GREEN	LAVENDER HEATHER
LIME	MINT GREEN	MUSTARD HEATHER	NAVY
ORANGE	PINK	PURPLE	RASPBERRY
RED	ROYAL BLUE	SKY	TURQUOISE
TURQUOISE HEATHER	WHITE		

Single Jersey | Body fitted

Colour	Sizes	1	from 100	from 1000
White	S - XXL	3,20	2,78	2,60
Coloured	S - XXL	3,60	3,12	2,92
Heather Colours	S - XXL	3,84	3,34	3,12



JHK601 |CURVS150 **Curves T-Shirt Lady**

100% Cotton

S (44), M (46), L (48), XL (50/52)

150 g/m² JHK

BLACK | FUCHSIA | GREY MELANGE
LIME | NAVY | RED
ROYAL BLUE | TURQUOISE | WHITE

Body fitted | Round Neck | Single jersey | Double stitch on sleeves and bottom | Collar type | 1x1 rib neck

Colour	Sizes	1	from 100	from 1000
White	S - XL	4,56	3,94	3,70
Coloured	S - XL	5,26	4,56	4,28



BL6004 |6004 **Women`s The Favorite T-Shirt**

100% Cotton (Athletic Heather: 90% Cotton / 10% Polyester)

S, M, L, XL

145 g/m² Bella

ATHLETIC HEATHER | BERRY | BLACK | CHOCOLATE | CORAL | DARK GREY HEATHER
KELLY GREEN | MAROON | NAVY | ORANGE | RED | TEAL
TEAM PURPLE | TRUE ROYAL | WHITE | YELLOW

Combed, ring-spun cotton | Shoulder taping | Long body length | Fitted sleeves | Side-seamed | Retail fit

Colour	Sizes	1	from 84	from 840
Coloured	S - XL	5,52	5,18	4,96



BCTU002 |TU002 **T-Shirt Exact 150**

100% Cotton (Sport Grey: 85% Cotton / 15% Viscose; Ash: 99% Cotton / 1% Viscose)

XS, S, M, L, XL, XXL, 3XL, 4XL

145 g/m² B&C

XS, S, M, L, XL, XXL, 3XL, 4XL

BLACK | NAVY | RED | ROYAL BLUE | SPORT GREY (HEATHER) | WHITE

XS, S, M, L, XL, XXL

DARK GREY (SOLID)

100% pre-shrunk ring-spun cotton | Exact 2-ply crew neck 1x1 ribbed collar with elastane | Necktape | Bottom and sleeve hems with double topstitching |Tubular construction | B&C Collection is member of the Fair Wear Foundation

Colour	Sizes	1	from 100	from 1000
White	XS - XXL	3,98	3,12	2,90
White	3XL - 4XL	4,94	3,98	3,62
Coloured	XS - XXL	4,90	4,00	3,74
Coloured	3XL - 4XL	6,10	5,02	4,68



E1000 |1000/1090 **Basic-T**

100% Cotton (Sports Grey: 85% Cotton / 15% Viscose)

S, M, L, XL, XXL

150 g/m² Promodoro

BLACK | FIRE RED | GOLD
LIME GREEN | NAVY | ORANGE
ROYAL | WHITE

Ring-spun combed cotton |Tubular | Reinforcing tape at neck | Elastane rib collar | Single jersey

Colour	Sizes	1	from 100	from 1000
White	S - XXL	5,10	4,96	4,60
Coloured	S - XXL	6,74	6,56	6,10



CV3001 |3001 **Unisex Jersey Crew Neck T-Shirt**

100% Cotton

XS, S, M, L, XL, XXL

145 g/m²

Canvas

BLACK	BROWN	CORAL	DEEP TEAL
FOREST	KELLY	MAROON	NAVY
ORANGE	RED	SOFT PINK	TEAL
TEAM PURPLE	TRUE ROYAL	WHITE	YELLOW

Combed ring-spun cotton | Modern slightly fitted basic tee | Superior quality knit jersey | Super soft 30 single baby jersey knit | Side-seamed | Retail Fit | Unisex | Shoulder taping

Colour	Sizes	1	from 72	from 720
Coloured	XS - XL	6,40	6,00	5,76
Coloured	XXL	9,06	8,50	8,16



CV3001CVC |3001CVC **Unisex Heather CVC Short Sleeve Tee**

52% Cotton / 48% Polyester (Athletic Heather: 90% Cotton / 10% Polyester)

XS, S, M, L, XL, XXL

145 g/m²

Canvas

ATHLETIC HEATHER	DARK GREY HEATHER	HEATHER AQUA	HEATHER BLACK
HEATHER BLUE	HEATHER BROWN	HEATHER CARDINAL	HEATHER CLAY
HEATHER COLUMBIA BLUE	HEATHER DEEP TEAL	HEATHER FOREST	HEATHER GREEN
HEATHER ICE BLUE	HEATHER KELLY	HEATHER MAROON	HEATHER MIDNIGHT NAVY
HEATHER MINT	HEATHER NAVY	HEATHER OLIVE	HEATHER PEACH
HEATHER RED	HEATHER SEA GREEN	HEATHER STONE	HEATHER YELLOW GOLD

Combed ring-spun cotton | Modern slightly fitted basic tee | Quality knit jersey | Super soft 30 single baby jersey knit | Side-seamed | Retail Fit | Unisex | Shoulder taping

Colour	Sizes	1	from 72	from 720
Heather Colours	XS - XL	6,62	6,20	5,96
Heather Colours	XXL	9,28	8,70	8,36



AM2001 |2001W **Unisex Fine Jersey T-Shirt**

100% Cotton (Heather Grey: 90% Cotton / 10% Polyester, Ash Grey: 99% Cotton / 1% Polyester)

XS, S, M, L, XL, XXL, 3XL

146 g/m² American Apparel

ARMY	ASH GREY	ASPHALT	BABY BLUE
BLACK	CRANBERRY	CRÈME	EGGPLANT
FOREST	GOLD	GRASS	HEATHER GREY
KELLY GREEN	LAPIS	LIEUTENANT	LIGHT BLUE
LIME	MINT	NAVY	NEW SILVER
OLIVE	ORANGE	RED	ROYAL BLUE
SLATE	SUNSHINE	TRUFFLE	TURQUOISE
WHITE			

Combed ring-spun cotton | Shoulder-to-shoulder tape and seamed collar | Double-needle sleeve and bottom hem | Double-satin razor label | 100% cotton thread on color White | Undecorated American Apparel garments are not intended for resale

Colour	Sizes	1	from 72 (XXL from 36)	from 720 (XXL from 360)
White	XS - XL	4,44	3,70	3,52
White	XXL	4,88	4,08	3,86
White	3XL	5,56	4,62	4,40
Coloured	XS - XL	5,40	4,50	4,28
Coloured	XXL	5,94	4,96	4,70
Coloured	3XL	6,76	5,62	5,34



AM2102 |2102W **Women`s Fine Jersey T-Shirt**

100% Cotton (Heather Grey: 90% Cotton / 10% Polyester, Ash Grey: 99% Cotton / 1% Polyester)

S, M, L, XL, XXL

146 g/m² American Apparel

AQUA	ASPHALT	BLACK	CRANBERRY
EGGPLANT	FUCHSIA	GRASS	HEATHER GREY
KELLY GREEN	LAPIS	MINT	NAVY
NEW SILVER	OLIVE	PINK	PURPLE
RED	ROYAL BLUE	SLATE	SUNSHINE
TURQUOISE	WHITE		

Combed ring-spun cotton | Shoulder-to-shoulder tape and seamed collar | Double-needle sleeve and bottom hem | Double-satin razor label | 100% cotton thread on color White | Undecorated American Apparel garments are not intended for resale

Colour	Sizes	1	from 72 (XXL from 36)	from 720 (XXL from 360)
White	S - XL	7,30	6,08	5,78
White	XXL	10,44	8,70	8,26
Coloured	S - XL	9,36	7,80	7,40
Coloured	XXL	12,48	10,40	9,88



F131 |61-432-0 **Ladies Iconic T**

100% Cotton (Heather Grey: 97% Cotton / 3% Polyester; Dark Heather Grey, Heather Royal, Heather Green, Heather Navy, Heather Red, Heather Purple, Heather Burgundy: 50% Cotton / 50% Polyester)

XS, S, M, L, XL, XXL

White 145 g/m², Coloured 150 g/m² Fruit of the Loom

BLACK	CLASSIC OLIVE	COBALT BLUE	DARK GREY HEATHER	DEEP NAVY	FLAME	FOREST GREEN	FUCHSIA	HEATHER BURGUNDY
HEATHER GREEN	HEATHER GREY	HEATHER NAVY	HEATHER PURPLE	HEATHER RED	HEATHER ROYAL	KELLY GREEN	LIGHT GRAPHITE (SOLID)	NATURAL
RED	ROYAL BLUE	SUNFLOWER	WHITE	ZINC (SOLID)				

100% combed ring-spun cotton | Soft hand feel | Shaped side seams for a feminine fit | Crew neck with 1x1 rib | Self-fabric back neck tape | New tear-away back neck label

Colour	Sizes	1	from 72	from 720
White, Natural	XS - XXL	3,62	3,22	2,96
Coloured	XS - XXL	4,36	3,88	3,56



F130 |61-430-0 **Iconic T**

100% Cotton (Heather Grey: 97% Cotton / 3% Polyester; Dark Heather Grey, Heather Royal, Heather Green, Heather Navy, Heather Red, Heather Purple, Heather Burgundy: 50% Cotton / 50% Polyester)

S, M, L, XL, XXL, 3XL, 4XL, 5XL
White 145 g/m², Coloured 150 g/m²

Fruit of the Loom

S, M, L, XL, XXL, 3XL, 4XL, 5XL

BLACK | HEATHER GREY | WHITE

S, M, L, XL, XXL, 3XL

CLASSIC OLIVE | COBALT BLUE | DARK HEATHER GREY | DEEP NAVY | FLAME | FOREST GREEN | HEATHER BURGUNDY | HEATHER GREEN | HEATHER NAVY
HEATHER PURPLE | HEATHER RED | HEATHER ROYAL | KELLY GREEN | LIGHT GRAPHITE (SOLID) | NATURAL | RED | ROYAL BLUE | SUNFLOWER
ZINC (SOLID)

100% combed ring-spun cotton | Soft hand feel | Slim fashion fit | Crew neck with 1x1 rib | Self-fabric back neck tape | New tear-away back neck label

Colour	Sizes	1	from 72 (3XL from 36)	from 720 (3XL from 360)
White, Natural	S - XXL	3,70	3,30	3,04
White, Natural	3XL - 5XL	5,16	4,58	4,22
Coloured	S - XXL	4,36	3,84	3,54
Coloured	3XL - 5XL	6,16	5,50	5,06



A980 |980 **Lightweight Tank**

100% Cotton (Heather Grey: 90% Cotton / 10% Polyester; Heather Blue, Heather Dark Grey, Heather Green, Heather Purple, Neon Blue, Neon Green, Neon Orange, Neon Pink, Neon Yellow: 65% Polyester / 35% Cotton: Heather Graphite: 50% Cotton / 50% Polyester; Heather Navy: 65% Polyester / 35% Cotton)

S, M, L, XL, XXL
150 g/m²
Anvil

BLACK	CARIBBEAN BLUE	CHARCOAL (SOLID)	CITY GREEN
HEATHER BLUE	HEATHER DARK GREY	HEATHER GRAPHITE	HEATHER GREEN
HEATHER GREY	HEATHER NAVY	HEATHER PURPLE	LIGHT BLUE
NAVY	NEON GREEN	NEON ORANGE	NEON PINK
NEON YELLOW	RED	ROYAL BLUE	SMOKE (SOLID)
WHITE			

Ring-spun combed cotton | Pre-shrunk | Side-seamed with shoulder-to-shoulder tape | Double-needle stitching on sleeve and bottom hem | Tear-away label

Colour	Sizes	1	from 72 (XXL from 36)	from 720 (XXL from 360)
White	S - XL	4,14	3,54	3,36
White	XXL	4,14	3,54	3,36
Coloured	S - XL	5,14	4,38	4,16
Coloured	XXL	5,14	4,38	4,16



A880 |880 **Women`s Lightweight Tee**

100% Cotton (Heather Grey: 90% Cotton / 10% Polyester; Heather Blue, Heather Dark Grey: 60% Polyester / 40% Cotton; Heather Graphite: 50% Cotton / 50% Polyester; Heahter Navy: 65% Polyester / 35% Cotton)

S, M, L, XL, XXL
150 g/m²
Anvil

BLACK	CARIBBEAN BLUE	HEATHER BLUE	HEATHER DARK GREY
HEATHER GRAPHITE	HEATHER GREY	HEATHER NAVY	NAVY
NEON PINK	RED	WHITE	

Ring-spun combed cotton | Semi-fitted silhouette with side seam | Shoulder-to-shoulder tape and seamed collar | Twin needle sleeve and bottom hem | Tear-away label | Pre-shrunk

Colour	Sizes	1	from 72 (XXL from 36)	from 720 (XXL from 360)
White	S - XL	5,20	4,42	4,18
White	XXL	5,20	4,42	4,18
Coloured	S - XL	6,16	5,24	4,96
Coloured	XXL	6,16	5,24	4,96



L225 |11386 **Ladies` T-Shirt Miss**

100% Cotton (Grey Melange: 85% Cotton / 15% Viscose)

S, M, L, XL, XXL

150 g/m² SOL´S

APPLE GREEN	AQUA	ATOLL BLUE	CHOCOLATE
CORAL	DARK GREY (SOLID)	DARK PURPLE	DEEP BLACK
DUCK BLUE	FUCHSIA	GOLD	GREY MELANGE
HONEY	KELLY GREEN	KHAKI	LEMON
LIME	NAVY	ORANGE	ORCHID PINK
RED	ROYAL BLUE	SKY BLUE	WHITE

Reinforcing tape at neck | Jersey neckline | Close-fitting cut |Thin collar | Cut and sewn | Semi-combed cotton

Colour	Sizes	1	from 50	from 500
White	S - XXL	3,12	2,64	2,54
Coloured	S - XXL	4,00	3,38	3,26



N140 |33S04 **Ace T-Shirt**

100% Cotton (Sports Grey: 90% Cotton / 10% Viscose)

S, M, L, XL, XXL, 3XL

150 g/m² Slazenger

APPLE GREEN	AQUA	BLACK	CLASSIC ROYAL BLUE
DARK RED	GREY (SOLID)	NAVY	SPORTS GREY (HEATHER)
WHITE			

Ring-spun cotton |Tubular knit | Rib knit collar with elastane | Shoulder-to-shoulder necktape

Colour	Sizes	1	from 50	from 500
Coloured	S - 3XL	8,16	7,28	7,14



N280 |33S23 **Ace Ladies` T-Shirt**

100% Cotton

S, M, L, XL

150 g/m² Slazenger

APPLE GREEN	AQUA	BLACK	CLASSIC ROYAL BLUE
DARK RED	GREY (SOLID)	NAVY	SPORTS GREY (HEATHER)
WHITE			

Ring-spun, combed cotton | Necktape | Rib knit collar with elastane | Soft-fitted

Colour	Sizes	1	from 50	from 500
Coloured	S - XL	8,16	7,28	7,14



L01825 |01825 **Regent Women T-Shirt**

100% Cotton (Grey Melange: 85% Cotton / 15% Viscose)

S, M, L, XL, XXL

150 g/m²

SOL´S

APPLE GREEN	APRICOT	AQUA	ASH (HEATHER)	ATOLL BLUE	BOTTLE GREEN	BURGUNDY	CORAL	DARK GREY (SOLID)
DARK PURPLE	DEEP BLACK	DENIM	DUCK BLUE	FRENCH NAVY	FUCHSIA	GOLD	GREY MELANGE	KELLY GREEN
LEMON	MOUSE GREY (SOLID)	NAVY	ORANGE	ORCHID PINK	PURE GREY	RED	ROYAL BLUE	SKY BLUE
WHITE								

Short sleeves | Close-fitting cut | Cut and sewn | Semi/combed ring-spun cotton | Taped neck | Ribbed collar

Colour	Sizes	1	from 50	from 500
White	S - XXL	3,28	2,78	2,66
Coloured	S - XXL	4,04	3,42	3,28



L150 | 11380 **Regent T-Shirt 150**

100% Cotton (Grey Melange: 85% Cotton / 15% Viscose; Ash: 98% Cotton / 2% Viscose)

XXS, XS, S, M, L, XL, XXL, 3XL

150 g/m²

SOL'S

XXS, XS, S, M, L, XL, XXL, 3XL

APPLE GREEN | AQUA | ASH (HEATHER) | DEEP BLACK | DENIM | GOLD | GREY MELANGE | KELLY GREEN | NAVY
ORANGE | RED | ROYAL BLUE | WHITE

XXS, XS, S, M, L, XL, XXL

ARMY | ATOLL BLUE | DARK PURPLE | FUCHSIA | LEMON | ORCHID PINK | PALE PINK | SAND | SKY BLUE

XS, S, M, L, XL, XXL

APRICOT | BURGUNDY | CHOCOLATE | DUCK BLUE | EARTH | EMERALD | KHAKI | LIGHT GREY (SOLID) | LIGHT PURPLE
MEDIUM PINK | NATURAL | NEW LIME | PALE YELLOW | PURE GREY | SAGE GREEN | TANGO RED | ZINC (SOLID)

XS, S, M, L, XL, XXL, 3XL

BOTTLE GREEN | FRENCH NAVY | MOUSE GREY (SOLID)

Elastane rib collar | Reinforcing, tape at neck | Tubular | Semi-combed cotton

Colour	Sizes	1	from 100	from 1000
White	XXS - XXL	3,28	2,78	2,66
White	3XL	3,94	3,34	3,20
Coloured	XXS - XXL	4,04	3,42	3,28
Coloured	3XL	4,88	4,14	3,98



JN001 |JN 001 **Round-T Medium**

100% Cotton

S, M, L, XL, XXL

150 g/m²

James+Nicholson

ACID YELLOW	AQUA	ASH (HEATHER)	AUBERGINE
BLACK	BROWN	DARK GREEN	DARK GREY (SOLID)
DARK ORANGE	DARK ROYAL	FERN GREEN	GOLD YELLOW
GRAPHITE (SOLID)	GRENADINE	GREY HEATHER	IRISH GREEN
KHAKI	LIGHT BLUE	LIGHT GREY	LIGHT YELLOW
LILAC	LIME GREEN	MINT	NAVY
OLIVE	ORANGE	PACIFIC	PETROL
PINK	PURPLE	RED	

Comfortable t-shirt made of ring-spun cotton | Round neckline with elastane | With necktape, no side seams | Twin needle stitching on shoulders, neckline and armholes | Single jersey

Colour	Sizes	1	from 100	from 1000
White	S - XXL	6,00	5,60	5,50
Coloured	S - XXL	7,10	6,60	6,40



JN901 |JN 901 **Ladies` Basic-T**

100% Cotton

S, M, L, XL, XXL, 3XL

150 g/m²

James+Nicholson

ACID YELLOW	AQUA	ASH (HEATHER)	AUBERGINE
BLACK	BROWN	DARK GREEN	DARK GREY (SOLID)
DARK ORANGE	DARK ROYAL	FERN GREEN	GOLD YELLOW
GRAPHITE (SOLID)	GRENADINE	GREY HEATHER	IRISH GREEN
KHAKI	LIGHT BLUE	LIGHT GREY	LIGHT YELLOW
LILAC	LIME GREEN	MINT	NAVY
OLIVE	ORANGE	PACIFIC	PETROL
PINK	PURPLE	RED	

Ring-spun cotton | Ladies' t-shirt with round neckline | Single jersey | Fine knitted bands on neckline | Necktape | Slightly waisted with side stitching | Twin-needle stitching on shoulders, neckline and armline

Colour	Sizes	1	from 100	from 1000
White	S - XXL	6,40	5,90	5,80
White	3XL	6,80	6,40	6,20
Coloured	S - XXL	7,30	6,80	6,60
Coloured	3XL	8,00	7,50	7,30



TJ1000 |1000 **Basic Tee**

100% Cotton

S, M, L, XL, XXL, 3XL, 4XL, 5XL

150 g/m² Tee Jays

BLACK | BRIGHT YELLOW | DARK GREY (SOLID) | NAVY
RED | ROYAL | TURQUOISE | WHITE

2 layer collar with elastane-lycra | Double stitched | Pre-shrunk | Round knitted body (S-XXL) | Combed ring-spun cotton | Shoulder-to-shoulder neck tape

Colour	Sizes	1	from 50	from 500
White	S - XXL	4,80	4,18	4,06
White	3XL - 5XL	6,58	5,82	5,64
Coloured	S - XXL	5,72	4,98	4,84
Coloured	3XL - 5XL	7,50	6,62	6,42



TJ1050 |1050 **Ladies` Basic Tee**

100% Cotton

S, M, L, XL, XXL

150 g/m² Tee Jays

BLACK | BRIGHT YELLOW | DARK GREY (SOLID) | NAVY
RED | ROYAL | TURQUOISE | WHITE

Double stitched | Shoulder to shoulder neck tape | 2 layer collar with elastane-lycra | Pre-shrunk | Fashion Fit | Combed ringspun cotton

Colour	Sizes	1	from 50	from 500
White	S - XXL	4,80	4,18	4,06
Coloured	S - XXL	5,72	4,98	4,84



P68 |M68 **Men`s Superstar T**

100% Cotton (Heather Grey Melange: 90% Cotton / 10% Viscose, Charcoal Grey Melange: 60% Cotton / 40% Polyester)

S, M, L, XL, XXL, 3XL

150 g/m² Mantis

S, M, L, XL, XXL, 3XL

BLACK | PURE WHITE

S, M, L, XL, XXL

DARK NAVY | HEATHER GREY MELANGE | SWISS NAVY | WARM RED | WASHED WHITE

S, M, L, XL

CHARCOAL GREY MELANGE | COBALT BLUE | FOREST GREEN | SOFT PINK | SURF BLUE

Ring-spun combed cotton | Tear-off size label | Fine narrow rib at neck | Super soft feel | Taped back neck | Modern, slimmer fit | Peach finish ultra-soft fabric | Forest Green, Dark Navy, Surf Blue & Soft Pink: 100% organic cotton | OCS 100: Dark Navy, Forest Green, Soft Pink, Surf Blue

Colour	Sizes	1	from 50	from 500
Coloured	S - 3XL	10,70	8,90	8,24

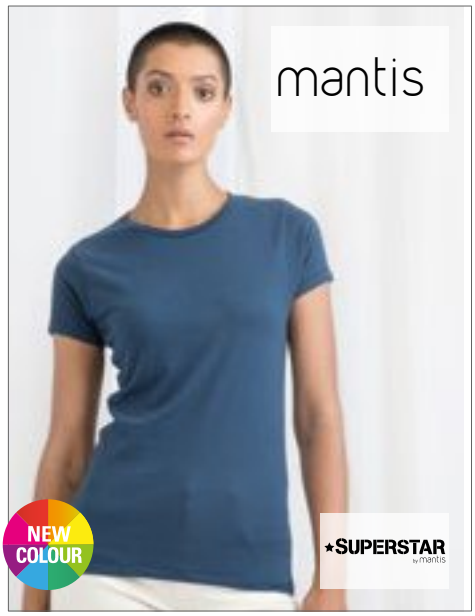

P69 |M69 **Women`s Superstar T**

100% Cotton (Heather Grey Melange: 90% Cotton / 10% Viscose)

S, M, L, XL

150 g/m² Mantis

BLACK | DARK NAVY | HEATHER GREY MELANGE
PURE WHITE | SOFT PINK | SURF BLUE
SWISS NAVY | WASHED WHITE

Ring-spun combed cotton | Tear-off size label | Fine narrow rib at neck | Super soft feel | Taped back neck | Peach finish ultra-soft fabric | Dark Navy, Surf Blue & Soft Pink: 100% organic cotton | OCS 100: Dark Navy, Soft Pink, Surf Blue

Colour	Sizes	1	from 50	from 500
Coloured	S - XL	9,70	7,90	7,30



G64550L |64550L **Softstyle® Ladies` Deep Scoop T-Shirt**

100% Cotton (Heather Colors: 65% Polyester / 35% Cotton; Graphite Heather: 50% Cotton / 50 % Polyester)

S, M, L, XL, XXL

153 g/m²

Gildan

AZALEA	BLACK	DARK HEATHER	GRAPHITE HEATHER
HEATHER AUBERGINE	HEATHER IRISH GREEN	HEATHER NAVY	HEATHER PURPLE
HEATHER RADIANT ORCHID	HEATHER ROYAL	MAROON	NAVY
RED	ROYAL	SPORT GREY (HEATHER)	WHITE

Ring spun cotton | Cap sleeves | Care label |Twin needle sleeve and bottom hems | Semi-fitted contoured silhouette | Side-seamed | Tear-away label | Taped neck and shoulders | Deep Scoop Neck

Colour	Sizes	1	from 72 (XXL from 36)	from 720 (XXL from 360)
White	S - XL	4,66	3,66	3,46
White	XXL	4,66	3,66	3,46
Sport Grey (Heather)	S - XL	5,38	4,34	4,08
Sport Grey (Heather)	XXL	5,38	4,34	4,08
Coloured	S - XL	5,88	4,72	4,42
Coloured	XXL	5,88	4,72	4,42



JN911 |JN911 **Men`s Slim Fit-T**

100% Cotton

S, M, L, XL, XXL

160 g/m²

James+Nicholson

AUBERGINE	BLACK	CARIBBEAN BLUE	COBALT
DARK ORANGE	FROG	GRAPHITE (SOLID)	GREY HEATHER
LIGHT BERRY	NAVY	RED	ROYAL
WHITE	YELLOW		

Pre-shrunk single jersey, keeps its shape | Combed, ring-spun cotton | Slim-fitting form with side seams | 1x1 ribbed neckline and necktape

Colour	Sizes	1	from 100	from 1000
White	S - XXL	9,10	8,50	8,30
Coloured	S - XXL	10,30	9,60	9,40



JN971 |JN971 **Ladies` Slim Fit-T**

100% Cotton

S, M, L, XL, XXL

160 g/m²

James+Nicholson

BLACK	CARIBBEAN BLUE	COBALT	DARK ORANGE
FROG	GRAPHITE (SOLID)	GREY HEATHER	LIGHT BERRY
NAVY	RED	ROYAL	WHITE
YELLOW			

Waisted round neck t-shirt | Pre-shrunk single jersey, keeps its shape | Combed cotton | Slim-fitting form with side seams | Neck line made of 1x1 fine rib, necktape

Colour	Sizes	1	from 100	from 1000
White	S - XXL	9,10	8,50	8,30
Coloured	S - XXL	10,30	9,60	9,40



S9000 |ST9000 **Ben Crew Neck**

100% Cotton (Grey Heather: 85% Cotton / 15% Viscose)

S, M, L, XL, XXL

160 g/m² Stedman®

BLACK OPAL	CREAM WHITE	CRIMSON RED	DAISY YELLOW
DEEP LILAC	GREEN FLASH	GREY HEATHER	HAWAII BLUE
KING BLUE	MARINA BLUE	MILITARY GREEN	PUMPKIN
SLATE GREY (SOLID)	WHITE		

Ring-spun cotton, single jersey | Regular fit | Collar with rib binding | Small size label in the collar | Care label in the side seam | Side Seams | Washable at 40°C | High ethical standards in accordance with BSCI (Business Social Compliance Initiative)

Colour	Sizes	1	from 24	from 240
White	S - XXL	6,28	5,50	5,14
Coloured	S - XXL	7,02	6,14	5,74



F151 |61-414-0 **Ladies Sofspun® T**

100% Cotton (Heather Grey: 97% Cotton / 3% Polyester)

XS, S, M, L, XL, XXL

White 160 g/m², Coloured 165 g/m² Fruit of the Loom

AZURE BLUE	BLACK	BURGUNDY	DEEP NAVY
FUCHSIA	HEATHER GREY	KELLY GREEN	LIGHT GRAPHITE (SOLID)
LIME	NAVY	ORANGE	RED
ROYAL BLUE	SUNFLOWER	WHITE	YELLOW
ZINC (SOLID)			

Innovative Sofspun® fabric with a super soft feel | Fashion fit with shaped side seams | Crew neck with cotton/Lycra® rib and single needle stitching | Shoulder-to-shoulder taping

Colour	Sizes	1	from 72	from 720
White	XS - XXL	3,96	3,50	3,22
Coloured	XS - XXL	4,88	4,30	3,96



F150 |61-412-0 **Men`s Sofspun® T**

100% Cotton

S, M, L, XL, XXL, 3XL, 4XL, 5XL

White 160 g/m², Coloured 165 g/m² Fruit of the Loom

S, M, L, XL, XXL, 3XL, 4XL, 5XL

BLACK	HEATHER GREY	NAVY	WHITE

S, M, L, XL, XXL, 3XL

AZURE BLUE	BURGUNDY	DEEP NAVY	FUCHSIA
KELLY GREEN	LIGHT GRAPHITE (SOLID)	LIME	ORANGE
RED	ROYAL BLUE	SUNFLOWER	YELLOW
ZINC (SOLID)			

Innovative Sofspun® fabric with a super soft feel | Fashion fit | Crew neck with cotton/Lycra® rib and single needle stitching | Shoulder-to-shoulder taping

Colour	Sizes	1	from 72 (3XL from 36)	from 720 (3XL from 360)
White	S - XXL	3,96	3,50	3,22
White	3XL - 5XL	5,80	5,16	4,74
Coloured	S - XXL	4,88	4,30	3,96
Coloured	3XL - 5XL	7,10	6,30	5,80



S141 |ST2600 Classic-T for women

100% Cotton (Grey Heather: 85% Cotton / 15% Viscose)

XS, S, M, L, XL, XXL

155 g/m² Stedman®

XS, S, M, L, XL, XXL

BLACK OPAL | NAVY BLUE | SCARLET RED | WHITE

S, M, L, XL

BRIGHT LIME | BRIGHT ROYAL | BRILLIANT ORANGE | BURGUNDY RED
DARK CHOCOLATE | DEEP BERRY | GREY HEATHER | HUNTERS GREEN
KELLY GREEN | KIWI GREEN | LIGHT BLUE | OCEAN BLUE
ORANGE | REAL GREY | SOFT GREY | SWEET PINK
YELLOW

Classic bestseller | Ring-spun cotton | Regular fit | Neck tape | Side seams | Washable at 40°C | High ethical standards in accordance with BSCI (Business Social Compliance Initiative)

Colour	Sizes	1	from 96	from 960
White	XS - XXL	3,38	2,94	2,72
Coloured	XS - XXL	4,16	3,60	3,34



S140 |ST2000 Classic-T

100% Cotton (Grey Heather: 85% Cotton / 15% Viscose)

S, M, L, XL, XXL, 3XL, 4XL

155 g/m² Stedman®

S, M, L, XL, XXL, 3XL, 4XL

ASH (HEATHER) | BLACK OPAL | BLUE MIDNIGHT | BRIGHT ROYAL
GREY HEATHER | NAVY BLUE | SCARLET RED | WHITE

S, M, L, XL, XXL

BOTTLE GREEN | BRIGHT LIME | BRILLIANT ORANGE | BURGUNDY RED
DARK CHOCOLATE | DEEP BERRY | HUNTERS GREEN | KELLY GREEN
KIWI GREEN | LIGHT BLUE | OCEAN BLUE | ORANGE
REAL GREY | SOFT GREY | YELLOW

Classic bestseller | Ring-spun cotton | Casual fit | Taped shoulder-to-shoulder | Tubular fabric | Washable at 40°C | High ethical standards in accordance with BSCI (Business Social Compliance Initiative)

Colour	Sizes	1	from 96 (3XL from 48)	from 960 (3XL from 480)
White	S - XXL	3,38	2,94	2,72
White	3XL - 4XL	3,96	3,44	3,18
Coloured	S - XXL	4,16	3,60	3,34
Coloured	3XL - 4XL	4,90	4,24	3,92



S9630 ST9630 **Relax Crew Neck for men**

95% Cotton / 5% Elastane (Grey Heather: 82% Cotton / 14% Viscose / 4% Elastane)

S, M, L, XL, XXL
170 g/m² Stedman®

BLACK OPAL	BRIGHT ROYAL	DARK CHOCOLATE	GREY HEATHER
MARINA BLUE	SALMON	SCARLET RED	WHITE

Comfortable t-shirt for men, made of soft and sleek cotton-elastane-blend | Regular Fit | Single jersey „full feeder“ | Reinforced shoulder seams | Slim self-fabric collar | Small sleeve hems | Neck tape | Side seams | Small size label in the collar | Care label in the side seam | High ethical standards in accordance with BSCI (Business Social Compliance Initiative)

Colour	Sizes	1	from 24	from 240
White	S - XXL	9,88	8,64	8,08
Coloured	S - XXL	11,12	9,72	9,10



S9730 ST9730 **Relax Crew Neck for women**

95% Cotton / 5% Elastane (Grey Heather: 82% Cotton / 14% Viscose / 4% Elastane)

XS, S, M, L, XL
170 g/m² Stedman®

BLACK OPAL	BRIGHT ROYAL	DARK CHOCOLATE	GREY HEATHER
MARINA BLUE	SALMON	SCARLET RED	WHITE

Comfortable t-shirt for women, made of soft and sleek cotton-elastane-blend | Regular Fit | Single jersey „full feeder“ | Reinforced shoulder seams | Slim self-fabric collar | Small sleeve hems | Neck tape | Side seams | Small size label in the collar | Care label in the side seam | High ethical standards in accordance with BSCI (Business Social Compliance Initiative)

Colour	Sizes	1	from 24	from 240
White	XS - XL	8,98	7,86	7,36
Coloured	XS - XL	10,16	8,88	8,32



NH140 |K1 **T-Shirt K1**

100% Cotton

S, M, L, XL, XXL

165 g/m²

Nath

BLACK	BURGUNDY	DARK GREY	DEEP NAVY
GREEN	GREY MELANGE	INDIGO BLUE	ORANGE
PISTACHIO	RED	ROYAL	SKY
TURQUOISE	WHITE	YELLOW	

Semi-combed cotton | Skinny ribbed collar | Round neck with matching colour halterneck | Side seams | Medium fit

Colour	Sizes	1	from 100	from 1000
White	S - XXL	4,46	4,14	3,62
Coloured	S - XXL	5,08	4,72	4,12

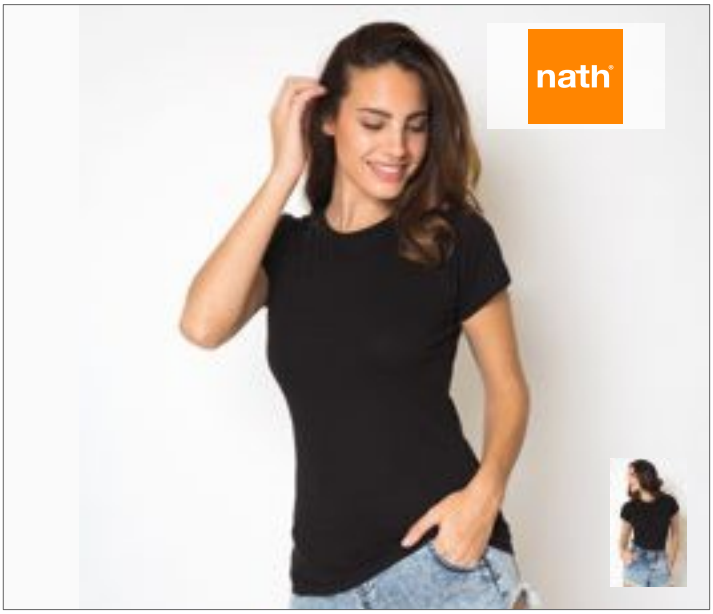

NH141 |K22 WOMAN **Women`s T-Shirt**

100% Cotton

S, M, L, XL, XXL

165 g/m²

Nath

BLACK	BUBBLEGUM	DEEP NAVY	GREEN
PINK	RED	ROYAL	TURQUOISE
WHITE	YELLOW		

Semi-combed cotton | Skinny ribbed collar | Round neck with matching colour halterneck | Side stitching | Adjusted fit

Colour	Sizes	1	from 100	from 1000
White	S - XXL	4,62	4,28	3,76
Coloured	S - XXL	5,26	4,88	4,28

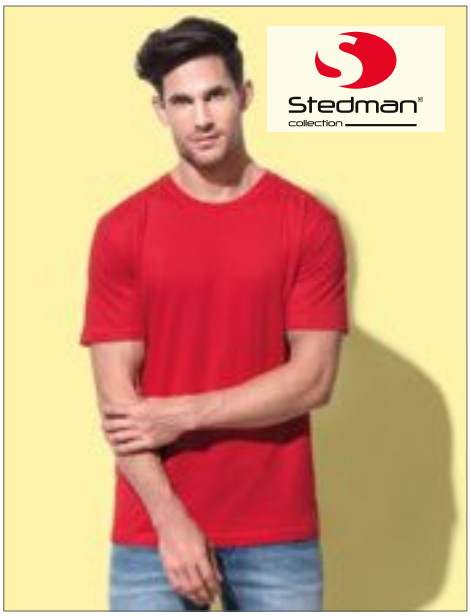

S2010 |ST2010 **Classic-T Fitted**

100% Cotton (Grey Heather: 85% Cotton / 15% Viscose)

S, M, L, XL, XXL

155 g/m²

Stedman®

BLACK OPAL	BRIGHT ROYAL	DEEP BERRY
GREY HEATHER	KIWI GREEN	NAVY BLUE
SCARLET RED	WHITE	

Body fit | Taped shoulder-to-shoulder | Tubular fabric | Washable at 40°C | High ethical standards in accordance with BSCI (Business Social Compliance Initiative)

Colour	Sizes	1	from 96	from 960
White	S - XXL	3,38	2,94	2,72
Coloured	S - XXL	4,16	3,60	3,34



Z180 |R-180M-0 **Classic T**

100% Cotton (Light Oxford: 93% Cotton / 7% Viscose)

XS, S, M, L, XL, XXL, 3XL, 4XL

White 175 g/m², Coloured 180 g/m²

Russell

XS, S, M, L, XL, XXL, 3XL, 4XL

BLACK	BOTTLE GREEN	BRIGHT ROYAL	FRENCH NAVY	WHITE

XS, S, M, L, XL, XXL

AZURE BLUE	BRIGHT RED	BURGUNDY	CLASSIC RED	LIGHT OXFORD (HEATHER)	LIME
PURE GOLD	PURPLE	SKY	WINTER EMERALD	YELLOW	

S, M, L, XL, XXL

CONVOY GREY (SOLID)

Tubular construction for shape retention | Available in 16 colours | Ring-spun for ideal decoration | Shoulder-to-shoulder taping | Ring-spun cotton

Colour	Sizes	1	from 72	from 720
White	XS - XXL	4,82	4,28	4,06
White	3XL - 4XL	5,80	5,16	4,90
Coloured	XS - XXL	6,34	5,62	5,34
Coloured	3XL - 4XL	7,58	6,76	6,42



F140 |61-036-0 Valueweight T

100% Cotton (Heather Grey: 97% Cotton / 3% Polyester; Ash: 99% Cotton / 1% Polyester), (Vintage Heather Navy,Retro Heather Royal, Retro Heather Green, Vintage Heather Red,Dark Heather Grey: 50% Cotton / 50% Polyester)

S, M, L, XL, XXL, 3XL, 4XL, 5XL
White 160 g/m², Coloured 165 g/m² — Fruit of the Loom

S, M, L, XL, XXL, 3XL, 4XL, 5XL

BLACK	HEATHER GREY	NAVY	WHITE

S, M, L, XL, XXL, 3XL

ASH (HEATHER)	AZURE BLUE	BOTTLE GREEN	BRICK RED
BURGUNDY	CHOCOLATE	CLASSIC OLIVE	DARK GREY HEATHER
DEEP NAVY	FUCHSIA	HEATHER BURGUNDY	HEATHER PURPLE
KELLY GREEN	KHAKI	LIGHT GRAPHITE (SOLID)	LIGHT PINK
LIME	NATURAL	ORANGE	PURPLE
RED	RETRO HEATHER GREEN	RETRO HEATHER ROYAL	ROYAL BLUE
SKY BLUE	SUNFLOWER	VINTAGE HEATHER NAVY	VINTAGE HEATHER RED
YELLOW			

Crew neck with cotton/Lycra® rib | Fine knit gauge for enhanced printability | Back neck tape | ValueweightTs

Colour	Sizes	1	from 72 (3XL from 36)	from 720 (3XL from 360)
White, Natural	S - XXL	3,70	3,30	3,04
White, Natural	3XL - 5XL	5,16	4,58	4,22
Coloured	S - XXL	4,36	3,84	3,54
Coloured	3XL - 5XL	6,16	5,50	5,06



F288N |61-372-0 Ladies Valueweight T

100% Cotton (Heather Grey: 97% Cotton / 3% Polyester), (Vintage Heather Navy, Retro Heather Royal, Retro Heather Green, Vintage Heather Red, Dark Heather Grey: 50% Cotton / 50% Polyester)

XS, S, M, L, XL, XXL
White 160 g/m², Coloured 165 g/m² — Fruit of the Loom

AZURE BLUE	BLACK	BOTTLE GREEN	BURGUNDY
DARK GREY HEATHER	DEEP NAVY	FUCHSIA	HEATHER BURGUNDY
HEATHER GREY	HEATHER PURPLE	KELLY GREEN	LIGHT GRAPHITE (SOLID)
LIGHT PINK	LIME	NAVY	ORANGE
PURPLE	RED	RETRO HEATHER GREEN	RETRO HEATHER ROYAL
ROYAL BLUE	SKY BLUE	SUNFLOWER	VINTAGE HEATHER NAVY
VINTAGE HEATHER RED	WHITE	YELLOW	

Crew neck with cotton/Lycra® rib | Self-fabric back neck tape | Shaped side seams for a feminine fit | Fine knit gauge for enhanced printability | ValueweightTs

Colour	Sizes	1	from 72	from 720
White	XS - XXL	3,62	3,22	2,96
Coloured	XS - XXL	4,36	3,88	3,56



G5000 |5000 **Heavy Cotton™ T- Shirt**

100% Cotton (Ash Grey: 99% Cotton / 1% Polyester; Antique Cherry Red, Antique Irish Green, Antique Jade Dome, Antique Orange, Antique Sapphire, Sport Grey: 90% Cotton / 10 % Polyester; Blackberry, Dark Heather, Lilac, Midnight, Russet, Sunset, Tweed, Heather Sapphire, Safety Pink, Graphite Heather: 50% Cotton / 50% Polyester)

S, M, L, XL, XXL, 3XL, 4XL, 5XL

White 175 g/m², Coloured 185 g/m² Gildan

S, M, L, XL, XXL, 3XL, 4XL, 5XL

BLACK | NAVY | RED | ROYAL | SPORT GREY (HEATHER) | WHITE

S, M, L, XL, XXL

ANTIQUE CHERRY RED (HEATHER) | ANTIQUE IRISH GREEN (HEATHER) | ANTIQUE JADE DOME (HEATHER) | ANTIQUE ORANGE (HEATHER) | ANTIQUE SAPPHIRE (HEATHER) | AZALEA | BLACKBERRY (HEATHER) | CARDINAL RED | CAROLINA BLUE
COBALT | CORNSILK | DAISY | FOREST GREEN | GRAPHITE HEATHER | HEATHER SAPPHIRE | HELICONIA | INDIGO BLUE | KIWI
LIGHT PINK | LILAC (HEATHER) | LIME | MIDNIGHT (HEATHER) | MINT GREEN | NATURAL | OLD GOLD | RUSSET (HEATHER) | SAFETY PINK
SAPPHIRE | SKY | SUNSET (HEATHER) | TWEED (HEATHER)

S, M, L, XL, XXL, 3XL

ASH GREY (HEATHER) | CHARCOAL (SOLID) | DARK CHOCOLATE | DARK HEATHER | GOLD | IRISH GREEN | LIGHT BLUE | MAROON | MILITARY GREEN
ORANGE | PURPLE | SAND

Seamless twin needle 2,2 cm collar | Taped neck and shoulders | Twin needle sleeve and bottom hems | Quarter-turned to eliminate centre crease | Tear-away label

Colour	Sizes	1	from 72 (3XL from 36, 4XL from 12)	from 720 (3XL from 360, 4XL from 120)
White, Natural	S - XXL	4,38	3,14	2,96
White	3XL	5,58	4,30	4,06
White	4XL - 5XL	5,58	4,30	4,06
Ash Grey, Sport Grey	S - XXL	5,10	3,80	3,56
Ash Grey, Sport Grey	3XL	6,52	5,12	4,80
Sport Grey (Heather)	4XL - 5XL	6,52	5,12	4,80
Coloured	S - XXL	5,40	4,06	3,82
Coloured	3XL	6,78	5,38	5,06
Coloured	4XL - 5XL	6,78	5,38	5,06





651

G5000L |5000L **Heavy Cotton™ Ladies` T-Shirt**

100% Cotton (Sport Grey: 90% Cotton / 10% Polyester; Dark Heather, Heather Sapphire, Lilac, Sunset, Safety Pink, Graphite Heather: 50% Cotton / 50% Polyester)
S, M, L, XL, XXL
White 175 g/m², Coloured 185 g/m² Gildan

AZALEA | BLACK | COBALT | CORNSILK | DAISY | DARK HEATHER | GRAPHITE HEATHER | HEATHER SAPPHIRE | LIGHT PINK
LILAC (HEATHER) | MINT GREEN | NAVY | RED | ROYAL | SAFETY PINK | SPORT GREY (HEATHER) | SUNSET (HEATHER) | WHITE

Cotton pre-shrunk jersey knit | Seamless twin needle 1,3 cm collar | Taped neck and shoulders | Cap sleeves | Semi-fitted contoured silhouette with side seam | Twin needle sleeve and bottom hems

Colour	Sizes	1	from 36	from 360
White	S - XXL	4,38	3,14	2,96
Sport Grey (Heather)	S - XXL	5,10	3,80	3,56
Coloured	S - XXL	5,40	4,06	3,82



SW434 |SW434 **Ladies` Hefty Tee**

100% Cotton
S, M, L, XL
175 g/m² Starworld

BLACK | WHITE

Single jersey | Heavyweight t-shirt | Shaped side seams | Taped back neck | Double needle stitching | 1x1 rib collar with elastane | Pre-shrunk, ring-spun cotton | Suitable for 40°C wash | SEDEX audited

Colour	Sizes	1	from 100	from 1000
White	S - XL	4,08	3,70	3,56
Black	S - XL	4,56	3,96	3,82



SW380 |SW380 **Hefty Tee**

100% Cotton (Ash: 98% Cotton / 2% Polyester, Heather Grey: 91% Cotton / 9% Polyester)
S, M, L, XL, XXL, 3XL
175 g/m² Starworld

S, M, L, XL, XXL, 3XL
BLACK | DEEP NAVY | WHITE

S, M, L, XL, XXL
ASH | BRIGHT RED | BURGUNDY | CHARCOAL | DEEP ROYAL | HEATHER GREY | STEEL GREY

Single jersey | Tubular construction | Generous cut, regular fit | Taped back neck | Double needle stitching | 1x1 rib collar with elastane | Pre-shrunk, ring-spun cotton | Suitable for 40°C wash | SEDEX audited

Colour	Sizes	1	from 100	from 1000
White	S - XXL	4,16	3,62	3,56
White	3XL	4,78	4,16	4,08
Coloured	S - XXL	4,84	4,20	3,92
Coloured	3XL	5,56	4,82	4,50



JHK170 |TSRA170 **Regular Hit T-Shirt**

100% Cotton (Ash Melange: 98% Cotton / 2%Viscose; Grey Melange: 85% Cotton / 15% Viscose)

XS, S, M, L, XL, XXL, 3XL, 4XL, 5XL

ca. 170 g/m²

JHK

XS, S, M, L, XL, XXL, 3XL, 4XL, 5XL

BLACK | BOTTLE GREEN | GREY MELANGE | NAVY | RED | ROYAL BLUE | WHITE

XS, S, M, L, XL, XXL, 3XL

ASH MELANGE | CARDINAL | GOLD | GRAPHITE | ORANGE

Tubular fabric | Double stich on collar, sleeves and bottom | Shoulder-to-shoulder tape |Tear-away neck label | Lycra rib neck

Colour	Sizes	1	from 100 (4XL from 50)	from 1000 (4XL from 500)
White	XS - XL	3,60	3,12	2,92
White	XXL	3,94	3,42	3,20
White	3XL	4,28	3,70	3,48
White	4XL	5,16	4,48	4,20
White	5XL	5,44	4,72	4,42
Coloured	XS - XL	4,24	3,68	3,46
Coloured	XXL	4,58	3,98	3,72
Coloured	3XL	4,92	4,26	4,00
Coloured	4XL	5,78	5,02	4,70
Coloured	5XL	6,12	5,30	4,98



E3005 |3005 Women`s Premium-T

100% Cotton (Sports Grey: 85% Cotton / 15% Viscose)

XS, S, M, L, XL, XXL, 3XL

180 g/m² Promodoro

ALASKAN BLUE	ASH (HEATHER)	BABY BLUE	BLACK
BROWN	BURGUNDY	CHERRY BERRY	FIRE RED
FOREST	GOLD	GRAPHITE (SOLID)	JADE
KELLY GREEN	KHAKI	NAVY	NEW LIGHT GREY (SOLID)
ORANGE	ROYAL	SPORTS GREY (HEATHER)	STEEL GREY (SOLID)
TURQUOISE	WHITE	WILD LIME	

Soft-fitted | Single jersey | Side seams | Combed cotton

Colour	Sizes	1	from 100 (3XL from 50)	from 1000 (3XL from 500)
White	XS - XXL	6,02	5,78	5,56
White	3XL	6,92	6,64	6,40
Coloured	XS - XXL	7,10	6,82	6,56
Coloured	3XL	8,16	7,84	7,54



E3000 |3000/3099 Men`s Premium-T

100% Cotton (Sports Grey: 85% Cotton / 15% Viscose)

XS, S, M, L, XL, XXL, 3XL, 4XL, 5XL

180 g/m² Promodoro

ALASKAN BLUE	ASH (HEATHER)	BABY BLUE	BLACK
BROWN	BURGUNDY	CHERRY BERRY	FIRE RED
FOREST	GOLD	GRAPHITE (SOLID)	JADE
KELLY GREEN	KHAKI	NAVY	NEW LIGHT GREY (SOLID)
ORANGE	ROYAL	SPORTS GREY (HEATHER)	STEEL GREY (SOLID)
TURQUOISE	WHITE	WILD LIME	

Ring-spun combed cotton | Double-needle stitching on collar, sleeves and bottom | Neck tape | Elastane rib collar | Single jersey | Tubular

Colour	Sizes	1	from 100 (3XL from 50)	from 1000 (3XL from 500)
White	XS - XXL	6,24	5,98	5,76
White	3XL	7,18	6,88	6,62
White	4XL	8,26	7,90	7,62
White	5XL	9,90	9,50	9,14
Coloured	XS - XXL	7,28	6,98	6,72
Coloured	3XL	8,38	8,02	7,72
Coloured	4XL	9,62	9,24	8,88
Coloured	5XL	11,56	11,08	10,66



G4100 |4100 **Premium Cotton® T-Shirt**

100% Cotton (Sport Grey: 90% Cotton / 10% Polyester)

S, M, L, XL, XXL, 3XL, 4XL

White 180 g/m², Coloured 185 g/m² Gildan

S, M, L, XL, XXL, 3XL, 4XL

BLACK	CHARCOAL (SOLID)	MILITARY GREEN	NAVY
RED	ROYAL	SPORT GREY (HEATHER)	WHITE

S, M, L, XL, XXL

AZALEA	CHESTNUT	CORNSILK	DAISY
FOREST GREEN	GOLD	HELICONIA	IRISH GREEN
LIGHT BLUE	LIME	ORANGE	PURPLE
SAPPHIRE			

Ring-spun cotton pre-shrunk jersey knit | Twin needle sleeve and bottom hems | Taped neck and shoulders | Seamless 2,2 cm collar | Euro fit | Quarter-turned to eliminate centre crease | Satin label | Tear-away Label

Colour	Sizes	1	from 72 (3XL from 36)	from 720 (3XL from 360)
White	S - XXL	4,62	3,66	3,46
White	3XL - 4XL	6,88	4,90	4,28
Sport Grey (Heather)	S - XXL	5,06	4,16	3,90
Sport Grey (Heather)	3XL - 4XL	7,52	5,36	4,68
Coloured	S - XXL	5,50	4,54	4,26
Coloured	3XL - 4XL	8,22	5,86	5,12



G4100L |4100L **Premium Cotton® Ladies` T-Shirt**

100% Cotton (Sport Grey: 90% Cotton / 10% Polyester)

S, M, L, XL, XXL

White 180 g/m², Coloured 185 g/m² Gildan

AZALEA	BLACK	CORNSILK	HELICONIA
LIGHT BLUE	NAVY	RED	ROYAL
SAPPHIRE	SPORT GREY (HEATHER)	WHITE	

Ring-spun cotton pre-shrunk jersey knit | Taped neck and shoulders | Semi-fitted contoured silhouette with side seam | Twin needle sleeve and bottom hems | Tear-away Label

Colour	Sizes	1	from 36	from 360
White	S - XXL	4,62	3,66	3,46
Sport Grey (Heather)	S - XXL	5,06	4,16	3,90
Coloured	S - XXL	5,50	4,54	4,26



G8000 |8000 **DryBlend® T-Shirt**

50% Cotton / 50% Polyester

S, M, L, XL, XXL

White 180 g/m², Coloured 190 g/m² Gildan

BLACK	IRISH GREEN	NAVY	ORANGE
RED	ROYAL	SPORT GREY (HEATHER)	WHITE

Pre-shrunk jersey knit | DryBlend® technology: delivers moisture-wicking properties | Seamless twin needle 2,2 cm collar | Taped neck and shoulders | Heat transfer label

Colour	Sizes	1	from 72	from 720
White	S - XXL	5,18	4,10	3,84
Sport Grey (Heather)	S - XXL	5,62	4,46	4,20
Coloured	S - XXL	6,06	4,84	4,56



JN002 |JN 002 **Round-T Heavy**

100% cotton

S, M, L, XL, XXL, 3XL, 4XL, 5XL

180 g/m² James+Nicholson

ACID YELLOW	AQUA	ASH (HEATHER)	AUBERGINE
BLACK	BROWN	DARK GREEN	DARK GREY (SOLID)
DARK ORANGE	DARK ROYAL	FERN GREEN	GOLD YELLOW
GRAPHITE (SOLID)	GRENADINE	GREY HEATHER	IRISH GREEN
KHAKI	LIGHT BLUE	LIGHT GREY	LIGHT YELLOW
LILAC	LIME GREEN	MINT	NAVY
OLIVE	ORANGE	PACIFIC	PETROL
PINK	PURPLE	RED	

Comfortable t-shirt made of combed, ring-spun cotton | Round neckline with elastane | With necktape, no side seams | Twin needle stitching on shoulders, neckline and armlines | Single jersey

Colour	Sizes	1	from 100 (4XL from 50)	from 1000 (4XL from 500)
White	S - 3XL	7,30	6,80	6,60
White	4XL - 5XL	10,80	10,10	9,80
Coloured	S - 3XL	8,30	7,70	7,50
Coloured	4XL - 5XL	11,60	10,90	10,60



Z010 |R-010M-0 **Heavy Duty Workwear T-Shirt**

100% Cotton (Light Oxford: 93% Cotton / 7% Viskose)

XS, S, M, L, XL, XXL, 3XL, 4XL

180 g/m² Russell

BLACK	BOTTLE GREEN	BRIGHT ROYAL	CLASSIC RED
FRENCH NAVY	LIGHT OXFORD (HEATHER)	ORANGE	WHITE

Double layered shoulder panels | Twin needle stitching at armhole | Double layer yoke for internal identification | Enzyme wash for soft fabric feel | Suitable for 60°C wash (without imprint) and tumble dry | Combed, ring-spun cotton

Colour	Sizes	1	from 36	from 360
Coloured	XS - XXL	12,42	11,04	10,48
Coloured	3XL - 4XL	14,88	13,24	12,58



BCTU004 |TU004 **T-Shirt Exact 190**

100% Cotton (Sport Grey: 85% Cotton / 15% Viscose; Ash: 99% Cotton / 1% Viscose)

XS, S, M, L, XL, XXL, 3XL, 4XL

185 g/m² B&C

XS, S, M, L, XL, XXL, 3XL, 4XL

BLACK	NAVY	RED	SPORT GREY (HEATHER)
WHITE			

XS, S, M, L, XL, XXL

DARK GREY (SOLID)	ROYAL BLUE

100% pre-shrunk ring-spun cotton | Exact 2-ply crew neck | 1x1 rib collar with elastane | Necktape

Colour	Sizes	1	from 100	from 1000
White	XS - XXL	4,56	3,64	3,44
White	3XL - 4XL	5,70	4,56	4,24
Coloured	XS - XXL	5,44	4,48	4,24
Coloured	3XL - 4XL	6,80	5,54	5,22



BCTW04T |TW04T T-Shirt #E190 / Women

100% Cotton (Sport Grey: 85% Cotton / 15% Viscose, Ash: 99% Cotton / 1% Viscose)

XS, S, M, L, XL, XXL, 3XL

185 g/m² B&C

XS, S, M, L, XL, XXL, 3XL

BLACK	NAVY	RED	ROYAL BLUE
SPORT GREY (HEATHER)	WHITE		

XS, S, M, L, XL, XXL

APRICOT	ASH (HEATHER)	ATOLL	BOTTLE GREEN
BROWN	BURGUNDY	CHOCOLATE	COBALT BLUE
DARK GREY (SOLID)	DIVA BLUE	FIRE RED	GOLD
KELLY GREEN	MILLENNIAL LILAC	MILLENNIAL MINT	NATURAL
ORANGE	ORCHID GREEN	ORCHID PINK	PACIFIC GREY
PIXEL LIME	RADIANT PURPLE	SAND	SKY BLUE
SOLAR YELLOW	SORBET	STONE BLUE	SUNSET ORANGE
SWIMMING POOL	URBAN KHAKI	URBAN NAVY	

100% pre-shrunk ring-spun cotton | Short-sleeve t-shirt for women with contemporary look and unchanged 190g fabric quality by B&C for 20 years | Mainstream contemporary fit | Side seams | Thin collar rib | Satin label | 100% ring-spun cotton | Pre-shrunk | Single Jersey | Resistant fabric | Very smooth and even surface | B&C Collection is member of the Fair Wear Foundation

Colour	Sizes	1	from 100	from 1000
White	XS - XXL	4,56	3,64	3,44
White	3XL	5,70	4,56	4,24
Coloured	XS - XXL	5,44	4,48	4,24
Coloured	3XL	6,80	5,54	5,22

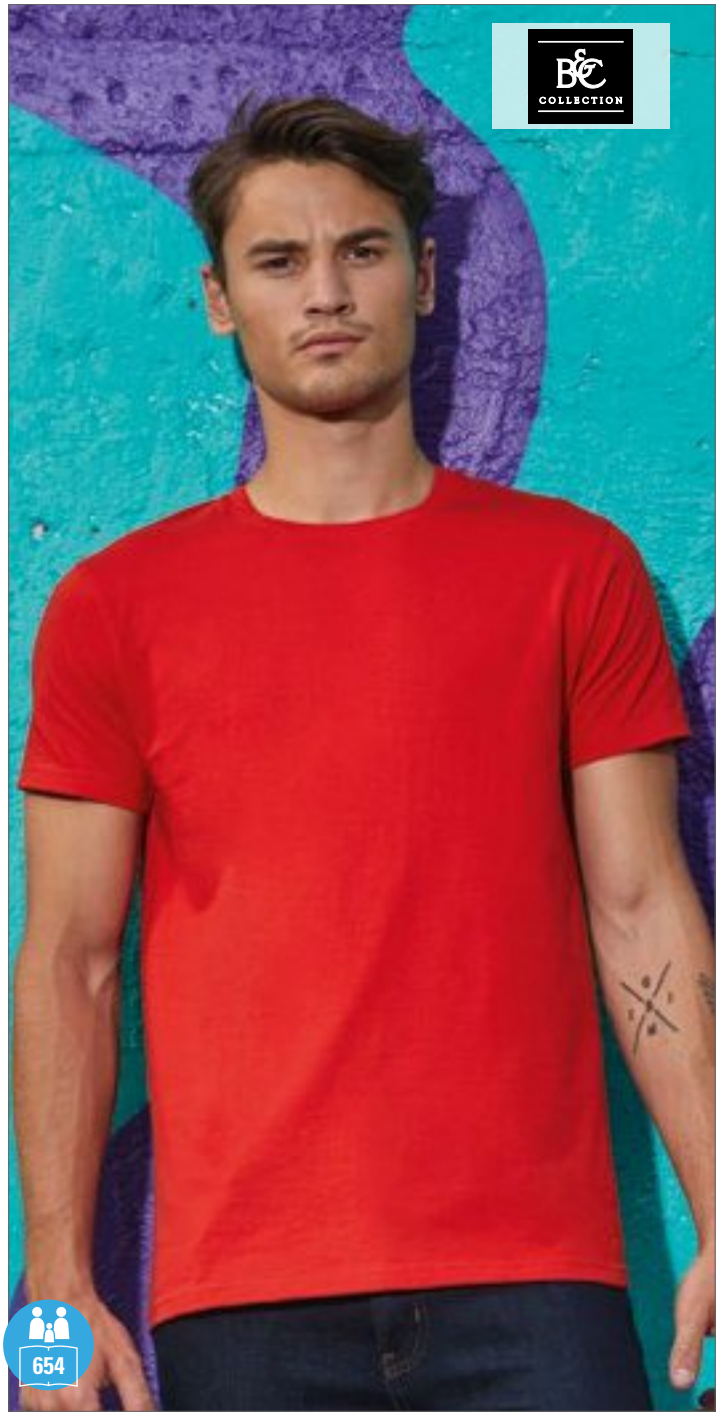

BCTU03T |TU03T T-Shirt #E190

100% Cotton (Sport Grey: 85% Cotton / 15% Viscose, Ash: 99% Cotton / 1% Viscose)

XS, S, M, L, XL, XXL, 3XL, 4XL, 5XL

185 g/m² B&C

XS, S, M, L, XL, XXL, 3XL, 4XL, 5XL

BLACK	NAVY	RED	ROYAL BLUE
SPORT GREY (HEATHER)	WHITE		

XS, S, M, L, XL, XXL, 3XL

APRICOT	ASH (HEATHER)	ATOLL	BOTTLE GREEN
BROWN	BURGUNDY	CHOCOLATE	COBALT BLUE
DARK GREY (SOLID)	DIVA BLUE	FIRE RED	GOLD
KELLY GREEN	MILLENNIAL LILAC	MILLENNIAL MINT	NATURAL
ORANGE	ORCHID GREEN	ORCHID PINK	PACIFIC GREY
PIXEL LIME	RADIANT PURPLE	SAND	SKY BLUE
SOLAR YELLOW	SORBET	STONE BLUE	SUNSET ORANGE
SWIMMING POOL	URBAN KHAKI	URBAN NAVY	

100% pre-shrunk ring-spun cotton | Short-sleeve t-shirt with contemporary look and unchanged 190g fabric quality by B&C for 20 years | Mainstream contemporary fit | Tubular construction | Thin collar rib | Back necktape | Satin label | 100% ring-spun cotton | Single Jersey | Pre-Shrunk | Resistant fabric | Very smooth and even surface | B&C Collection is member of the Fair Wear Foundation

Colour	Sizes	1	from 100	from 1000
White	XS - XXL	4,56	3,64	3,44
White	3XL - 5XL	5,70	4,56	4,24
Coloured	XS - XXL	5,44	4,48	4,24
Coloured	3XL - 5XL	6,80	5,54	5,22



S185 |ST2100 **Comfort-T**

100% Cotton (Grey Heather: 85% Cotton / 15% Viscose)

S, M, L, XL, XXL

185 g/m² Stedman®

BLACK OPAL	BLUE MIDNIGHT	BOTTLE GREEN	BRIGHT ROYAL
GREY HEATHER	LIGHT BLUE	NAVY BLUE	ORANGE
REAL GREY	SCARLET RED	WHITE	YELLOW

Ring-spun cotton | Single jersey | Taped shoulder to shoulder | Tubular fabric | Washable at 40°C | Casual Fit | High ethical standards in accordance with BSCI (Business Social Compliance Initiative)

Colour	Sizes	1	from 96	from 960
White	S - XXL	4,42	3,86	3,62
Coloured	S - XXL	5,26	4,62	4,32



S2160 |ST2160 **Comfort-T Crew Neck for women**

100% Cotton (Grey Heather: 85% Cotton / 15% Viscose)

S, M, L, XL, XXL

185 g/m² Stedman®

BLACK OPAL	BRIGHT ROYAL	GREY HEATHER	NAVY BLUE
SCARLET RED	WHITE		

Ring-spun cotton | Neck tape | Side seams | Washable at 40°C | High ethical standards in accordance with BSCI (Business Social Compliance Initiative)

Colour	Sizes	1	from 48	from 480
White	S - XXL	4,42	3,86	3,62
Coloured	S - XXL	5,26	4,62	4,32



G2000 |2000 **Ultra Cotton™ T-Shirt**

100% Cotton (Ash Grey: 99% Cotton / 1% Polyester; Sport Grey: 90% Cotton / 10% Polyester; Dark Heather, Heather Cardinal, Heather Navy, Safety Green, Safety Orange, Safety Pink: 50% Cotton / 50% Polyester)

S, M, L, XL, XXL, 3XL, 4XL, 5XL

White 190 g/m², Coloured 200 g/m² Gildan

S, M, L, XL, XXL, 3XL, 4XL, 5XL

ASH GREY (HEATHER) | BLACK | NAVY | RED | ROYAL | SAFETY GREEN | SAFETY ORANGE | SPORT GREY (HEATHER) | WHITE

S, M, L, XL, XXL

AZALEA | BLUE DUSK | CARDINAL RED | CAROLINA BLUE | CHARCOAL (SOLID) | CHERRY RED | CHESTNUT | CORNSILK | DAISY
DARK CHOCOLATE | DARK HEATHER | FOREST GREEN | GOLD | HEATHER CARDINAL | HEATHER NAVY | HELICONIA | ICE GREY (SOLID) | INDIGO BLUE
IRIS | IRISH GREEN | JADE DOME | KELLY GREEN | KIWI | LIGHT BLUE | LIGHT PINK | LIME | MAROON
METRO BLUE | MILITARY GREEN | NATURAL | OLIVE

Seamless twin needle 2,2 cm collar | Taped neck and shoulders | Quarter-turned to eliminate centre crease | Twin needle sleeve and bottom hems

Colour	Sizes	1	from 72 (3XL from 36, 4XL from 12)	from 720 (3XL from 360, 4XL from 120)
White, Natural	S - XXL	4,74	3,74	3,52
White	3XL	6,56	5,12	4,80
White	4XL - 5XL	6,56	5,12	4,80
Sport Grey, Ash Grey	S - XXL	5,18	4,22	4,00
Sport Grey, Ash Grey	3XL	7,34	5,78	5,44
Sport Grey, Ash Grey	4XL - 5XL	7,34	5,78	5,44
Coloured	S - XXL	5,62	4,60	4,32
Coloured	3XL	7,78	6,34	5,96
Coloured	4XL - 5XL	7,78	6,34	5,96



TJ8000 |8000 **Sof Tee**

100% Cotton

S, M, L, XL, XXL, 3XL, 4XL, 5XL

185 g/m² Tee Jays

S, M, L, XL, XXL, 3XL, 4XL, 5XL

BLACK | DARK GREY (SOLID) | NAVY | RED | ROYAL | WHITE

S, M, L, XL, XXL, 3XL

AZURE | DARK GREEN | DARK OLIVE | DEEP RED | HEATHER GREY | INDIGO | LIGHT BLUE | OLIVE | POWDER GREY

2 layer collar with lycra | Shoulder-to-shoulder necktape | Double stitched | 60°C degree washing (without imprint) | Round knitted body (S-XXL) | Double pre-shrunk cotton | Combed ring-spun cotton

Colour	Sizes	1	from 50	from 500
White	S - XXL	7,20	6,28	6,10
White	3XL - 5XL	8,98	7,92	7,68
Coloured	S - XXL	8,00	6,98	6,78
Coloured	3XL - 5XL	9,78	8,62	8,36



TJ8050 |8050 **Ladies` Sof Tee**

100% Cotton

S, M, L, XL, XXL, 3XL, 4XL, 5XL

185 g/m² Tee Jays

AZURE | BLACK | DARK GREY (SOLID) | DARK OLIVE | DEEP RED | INDIGO | LIGHT BLUE | NAVY | OLIVE | POWDER GREY | WHITE

2 layer collar with lycra | Double Stitched | 60°C degree washing (without imprint) | Double pre-shrunk | Combed ringspun Cotton | Shoulder-to-shoulder neck tape

Colour	Sizes	1	from 50	from 500
White	S - XXL	7,20	6,28	6,10
White	3XL - 5XL	8,98	7,92	7,68
Coloured	S - XXL	8,00	6,98	6,78
Coloured	3XL - 5XL	9,78	8,62	8,36



TJ8005 |8005 **Fashion Sof Tee**

100% Cotton

S, M, L, XL, XXL, 3XL

185 g/m² Tee Jays

BLACK | DARK GREY (SOLID) | NAVY | WHITE

2 layer collar with lycra | Shoulder-to-shoulder necktape | 60°C degree washing (without imprint) | Double pre-shrunk | Combed ring-spun cotton | Long fiber cotton

Colour	Sizes	1	from 50	from 500
White	S - XXL	7,20	6,28	6,10
White	3XL	8,98	7,92	7,68
Coloured	S - XXL	8,00	6,98	6,78
Coloured	3XL	9,78	8,62	8,36



F185 |61-422-0 **Ringspun Premium T**

100% Cotton (Heather Grey: 97% Cotton / 3% Polyester)

S, M, L, XL, XXL, 3XL, 4XL, 5XL

White 190 g/m², Coloured 195 g/m² Fruit of the Loom

S, M, L, XL, XXL, 3XL, 4XL, 5XL

BLACK | HEATHER GREY | NAVY | WHITE

S, M, L, XL, XXL, 3XL

ASH (HEATHER) | BOTTLE GREEN | BURGUNDY | DEEP NAVY | FUCHSIA | KELLY GREEN | LIGHT GRAPHITE (SOLID) | ORANGE | RED | ROYAL BLUE | ZINC (SOLID)

Ringspun combed cotton |Tubular fabric | Guaranteed to perform at 60°C wash | Crew neck rib with cotton/elastane

Colour	Sizes	1	from 72 (3XL from 36)	from 720 (3XL from 360)
White	S - XXL	5,20	4,60	4,24
White	3XL - 5XL	7,62	6,78	6,24
Coloured	S - XXL	5,64	5,04	4,64
Coloured	3XL - 5XL	8,32	7,38	6,78



JHK190 |TSRA190 **Regular Premium T-Shirt**

100% Cotton (Grey Melange: 85% Cotton / 15% Polyester, Ash: 98% Cotton / 2% Polyester)

XS, S, M, L, XL, XXL, 3XL, 4XL, 5XL

190 g/m² JHK

XS, S, M, L, XL, XXL, 3XL, 4XL, 5XL

BLACK | GREY MELANGE | NAVY | RED
ROYAL BLUE | WHITE

XS, S, M, L, XL, XXL

ASH MELANGE | AZURE | BURGUNDY | CHOCOLATE
FOREST GREEN | GRAPHITE | KELLY GREEN | KHAKI
LAVENDER | ORANGE | PALE GREEN | PISTACHIO
PURPLE | RASPBERRY | SAND | SKY
TURQUOISE

XS, S, M, L, XL, XXL, 3XL

GOLD

Adult short sleeve t-shirt | Tubular fabric | Lycra rib neck | Double stitch on collar, sleeves an bottom | Shoulder-to-shoulder tape | Pre-shrunk cotton

Colour	Sizes	1	from 100	from 1000 (4XL from 500)
White	XS - XL	4,00	3,46	3,26
White	XXL	4,22	3,66	3,42
White	3XL	4,46	3,86	3,62
White	4XL	5,70	4,94	4,62
White	5XL	6,16	5,34	5,00
Coloured	XS - XL	4,62	4,00	3,76
Coloured	XXL	4,76	4,14	3,88
Coloured	3XL	5,04	4,38	4,10
Coloured	4XL	6,46	5,60	5,26
Coloured	5XL	6,92	6,00	5,62



JHK240 |TSRLPRM **Ladies` Regular Premium T-Shirt**

100% Cotton

S, M, L, XL, XXL

170 g/m² JHK

BLACK | FUCHSIA | GREY MELANGE | KELLY GREEN
RED | ROYAL BLUE | WHITE

Lady short sleeve fitted t-shirt | Body fitted | Single jersey

Colour	Sizes	1	from 100	from 1000
White	S - XXL	3,88	3,36	3,16
Coloured	S - XXL	4,34	3,76	3,52



F181 |61-044-0 **Super Premium T**

100% Cotton (Heather Grey: 97% Cotton / 3% Polyester; Ash: 99% Cotton / 1% Polyester)

S, M, L, XL, XXL, 3XL, 4XL, 5XL

White 190 g/m², Coloured 205 g/m² — Fruit of the Loom

S, M, L, XL, XXL, 3XL, 4XL, 5XL

BLACK	HEATHER GREY	NAVY	WHITE

S, M, L, XL, XXL, 3XL

ASH (HEATHER)	BOTTLE GREEN	BURGUNDY	CLASSIC OLIVE
DEEP NAVY	LIGHT GRAPHITE (SOLID)	ORANGE	RED
ROYAL BLUE	SUNFLOWER	ZINC (SOLID)	

Crew neck with cotton/Lycra® rib | Fine knit gauge for enhanced printability | Guaranteed to perform at 60° wash | Shoulder-to-shoulder taping

Colour	Sizes	1	from 72 (4XL from 36)	from 720 (4XL from 360)
White	S - XXL	4,48	3,98	3,66
White	3XL	6,20	5,50	5,06
White	4XL - 5XL	6,20	5,50	5,06
Coloured	S - XXL	5,62	4,98	4,58
Coloured	3XL	8,12	7,18	6,60
Coloured	4XL - 5XL	8,12	7,18	6,60



F186 |61-424-0 **Ladies Ringspun Premium T**

100% Cotton (Heather Grey: 97% Cotton / 3% Polyester)

XS, S, M, L, XL, XXL

White 190 g/m², Coloured 195 g/m² — Fruit of the Loom

ASH (HEATHER)	BLACK	BOTTLE GREEN	BURGUNDY
DEEP NAVY	FUCHSIA	HEATHER GREY	KELLY GREEN
LIGHT GRAPHITE (SOLID)	NAVY	ORANGE	RED
ROYAL BLUE	WHITE	ZINC (SOLID)	

Ringspun combed cotton | Side-seamed | Guaranteed to perform at 60°C wash | Crew neck rib with cotton/elastane | Self-fabric shoulder-to-shoulder taping | Twin needle coverstitching on front neckline | Twin needle top stitching on cuffs & hem

Colour	Sizes	1	from 72	from 720
White	XS - XXL	4,62	4,10	3,78
Coloured	XS - XXL	4,96	4,38	4,02



F182 |61-212-0 **Heavy Cotton T**

100% Cotton (Heather Grey: 97% Cotton / 3% Polyester)

S , M, L, XL, XXL, 3XL

White 185 g/m², Coloured 195 g/m² — Fruit of the Loom

BLACK	HEATHER GREY	NAVY	RED
ROYAL BLUE	WHITE		

Rib crew neck with self-fabric back neck tape | Twin needle sleeve and bottom hem

Colour	Sizes	1	from 72	from 720
White	S - XXL	3,96	3,50	3,22
White	3XL	5,06	4,50	4,14
Coloured	S - XXL	4,84	4,30	3,96
Coloured	3XL	5,74	5,10	4,70



L190 |11500 **Imperial T-Shirt**

100% Cotton (Grey Melange: 85% Cotton / 15% Viscose; Ash: 98% Cotton / 2% Viscose)

XS, S, M, L, XL, XXL, 3XL, 4XL, 5XL

190 g/m²

SOL'S

XS, S, M, L, XL, XXL, 3XL, 4XL, 5XL

DEEP BLACK | FRENCH NAVY | GOLD | KELLY GREEN | ORANGE | RED | WHITE

XS, S, M, L, XL, XXL

CHOCOLATE | DARK PURPLE | KHAKI | SKY BLUE

S, M, L, XL, XXL

APPLE GREEN | ARMY | ATOLL BLUE | BURGUNDY | CARIBBEAN BLUE | CHILI RED | CREAM | EARTH | EMERALD
FUCHSIA | HIBISCUS | ICE BLUE | LEMON | LIGHT GREY (SOLID) | LIGHT PURPLE | ORCHID PINK | PETROLEUM BLUE | SAGE GREEN
SAND | TANGO RED | ULTRAMARINE | ZINC (SOLID)

S, M, L, XL, XXL, 3XL, 4XL, 5XL

AQUA | ASH (HEATHER) | BOTTLE GREEN | DARK GREY (SOLID) | DENIM | GREY MELANGE | MOUSE GREY (SOLID) | NAVY | ROYAL BLUE

Reinforcing tape at neck | Elastane rib collar | Tubular fabric | Heavy jersey

Colour	Sizes	1	from 100 (3XL from 50)	from 1000 (3XL from 500)
White	XS - XXL	3,94	3,36	3,28
White	3XL	4,76	4,06	3,94
White	4XL - 5XL	7,10	6,06	5,90
Coloured	XS - XXL	4,88	4,16	4,06
Coloured	3XL	5,82	4,96	4,84
Coloured	4XL - 5XL	8,76	7,46	7,28

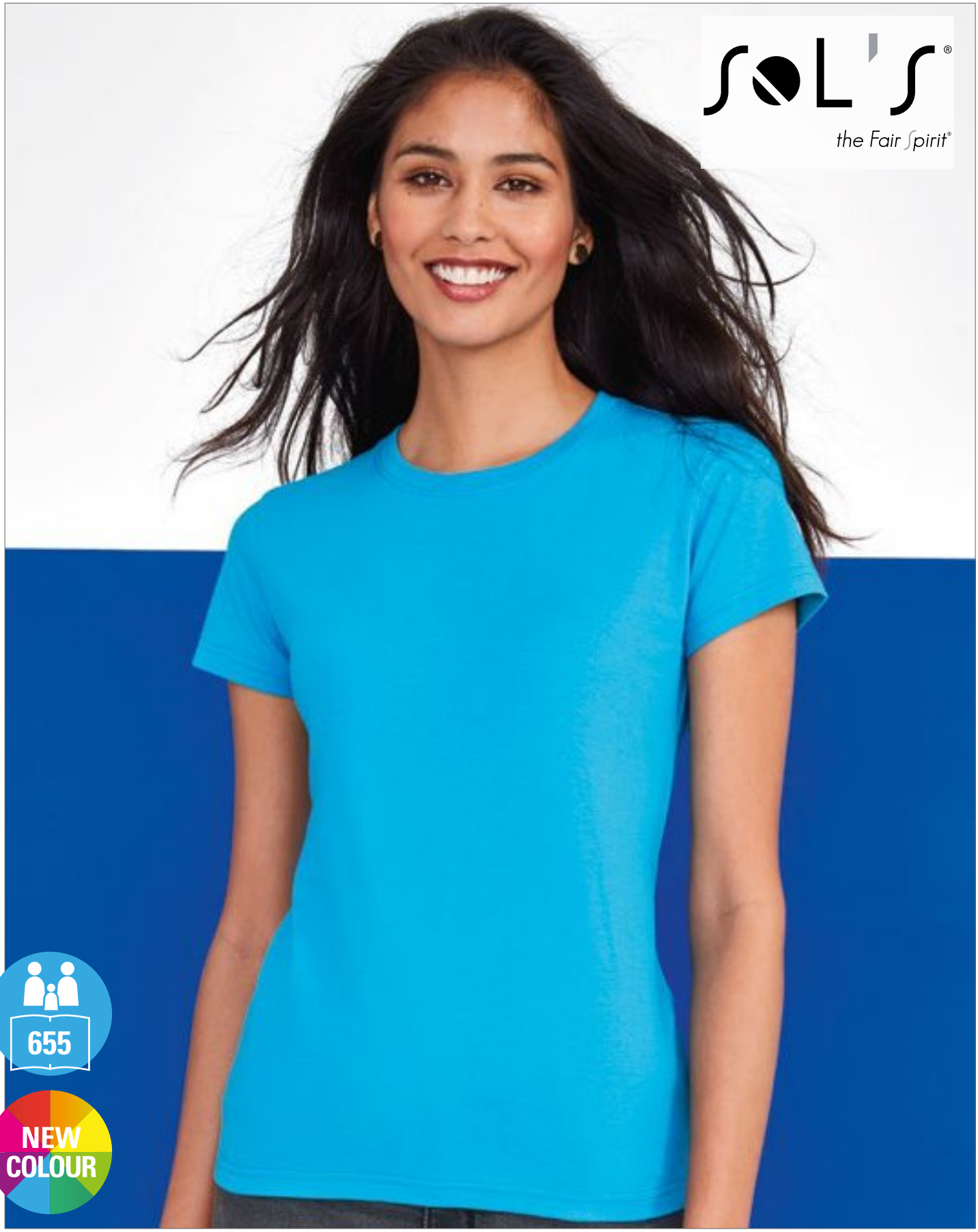

L191 |11502 **Imperial Women T-Shirt**

100% Cotton (Grey Melange: 85% Cotton / 15% Viscose; Ash: 98% Cotton / 2% Viscose)

S, M, L, XL, XXL

190 g/m²

SOL´S

APPLE GREEN	AQUA	ASH (HEATHER)	ATOLL BLUE	BOTTLE GREEN	CARIBBEAN BLUE	CHOCOLATE	DARK GREY (SOLID)	DARK PURPLE
DEEP BLACK	DENIM	EMERALD	FRENCH NAVY	FUCHSIA	GOLD	GREY MELANGE	HIBISCUS	KELLY GREEN
KHAKI	LEMON	LIGHT PURPLE	MOUSE GREY (SOLID)	NAVY	ORANGE	ORCHID PINK	PETROLEUM BLUE	RED
ROYAL BLUE	SKY BLUE	ULTRAMARINE	WHITE					

Reinforcing tape at neck | Rib collar, cut and sewn | Semi-combed-cotton

Colour	Sizes	1	from 100	from 1000
White	S - XXL	3,94	3,36	3,28
Coloured	S - XXL	4,88	4,16	4,06



JN800 |JN 800 **Workwear-T Men**

100% Cotton

S, M, L, XL, XXL, 3XL

200 g/m² James+Nicholson

BLACK | CARBON | GREY HEATHER | LIGHT BLUE
NAVY | ORANGE | RED | ROYAL
WHITE

Combed, ring-spun cotton | Durable classic men's t-shirt | Pre-shrunk high-quality single-jersey | Cut allows optimum room to move | Twin-needle stitching for high stability | Necktape | White washable at 95°C | Coloured washable at 60°C | Suitable for tumble-drying

Colour	Sizes	1	from 100 (5XL from 50, 6XL from 20)	from 1000
White	S - 3XL	13,20	12,30	12,00
White	4XL	14,80	13,80	13,40
White	5XL	14,80	13,80	13,40
White	6XL	14,80	13,80	13,40
Coloured	S - 3XL	14,40	13,40	13,10
Coloured	4XL	16,00	14,90	14,50
Coloured	5XL	16,00	14,90	14,50
Coloured	6XL	16,00	14,90	14,50



JN802 |JN 802 **Workwear-T Women**

100% Cotton

S, M, L, XL, XXL

200 g/m² James+Nicholson

BLACK | CARBON | DARK GREEN | GREY HEATHER
LIGHT BLUE | NAVY | ORANGE | RED
ROYAL | WHITE

Combed, ring-spun cotton | Durable classic ladies' t-shirt | Pre-shrunk high-quality single-jersey keeps it shape | Cut allows optimum room to move | Twin-needle stitching for high stability | Necktape | White washable at 95°C | Coloured washable at 60°C | Suitable for tumble-drying

Colour	Sizes	1	from 100	from 1000
White	S - XXL	13,20	12,30	12,00
Coloured	S - XXL	14,40	13,40	13,10



L01836 |01836 **Murphy Men Tee-Shirt**

100% Cotton (Grey Melange: 85% Cotton / 15% Viscose)

S, M, L, XL, XXL, 3XL

200 g/m² SOL´S

DEEP BLACK | FRENCH NAVY | GREY MELANGE | HIBISCUS
MINT | SLATE BLUE | WHITE

Round neck | Binding at collar | Cut and sewn | Combed ringspun cotton

Colour	Sizes	1	from 50	from 500
White	S - XXL	11,12	9,42	8,86
White	3XL	12,80	10,84	10,20
Coloured	S - XXL	12,00	10,16	9,56
Coloured	3XL	13,78	11,66	10,98



L01837 |01837 **Murphy Women Tee-Shirt**

100% Cotton (Grey Melange: 85% Cotton / 15% Viscose)

S, M, L, XL, XXL

200 g/m² SOL´S

DEEP BLACK | FRENCH NAVY | GREY MELANGE | HIBISCUS
MINT | SLATE BLUE | WHITE

Feminine round neckline | Binding at collar | Cut and sewn | Combed ringspun cotton

Colour	Sizes	1	from 50	from 500
White	S - XXL	11,12	9,42	8,86
Coloured	S - XXL	12,00	10,16	9,56



GH000 |H000 **Hammer Adult T-Shirt**

100% Cotton

S, M, L, XL, XXL, 3XL, 4XL, 5XL

203 g/m² Gildan

BERRY	BLACK	CHALKY MINT	CHAMBRAY
CORAL SILK	DAISY	FLO BLUE	GRAPHITE HEATHER
IRIS	IRISH GREEN	LAGOON BLUE	LIGHT PINK
SPORT DARK GREEN	SPORT DARK MAROON	SPORT DARK NAVY	SPORT GREY (HEATHER)
SPORT PURPLE	SPORT ROYAL	SPORT SCARLET RED	WHITE

Classic fit | Seamless non-topstitched 2.3 cms collar | Taped neck and shoulders | Tear-away label | 2.3 cms double needle sleeve and bottom hems | Quarter-turned to eliminate center crease

Colour	Sizes	1	from 72 (3XL from 36, 4XL from 12)	from 720 (3XL from 360, 4XL from 120)
White	S - XXL	5,56	4,44	4,04
White	3XL	7,82	6,26	5,66
White	4XL - 5XL	7,82	6,26	5,66
Sport Grey (Heather)	S - XXL	6,10	4,88	4,44
Sport Grey (Heather)	3XL	8,58	6,86	6,22
Sport Grey (Heather)	4XL - 5XL	8,58	6,86	6,22
Coloured	S - XXL	6,62	5,30	4,80
Coloured	3XL	9,30	7,44	6,74
Coloured	4XL - 5XL	9,30	7,44	6,74



Z215 |R-215M-0 **Classic Heavyweight T-Shirt**

100% Cotton

S, M, L, XL, XXL

White 210 g/m², Coloured 215 g/m² Russell

BLACK	BRIGHT ROYAL	CLASSIC RED	FRENCH NAVY
WHITE			

Classic cut | Combed cotton for perfect decoration | Tubular construction for shape retention | Shoulder-to-shoulder taping | Combed, ring-spun cotton

Colour	Sizes	1	from 72	from 720
White	S - XXL	7,66	6,78	6,44
Coloured	S - XXL	9,34	8,28	7,86



N200 |33S06 **Return Ace T-Shirt**

100% Cotton (Sports Grey: 90% Cotton / 10% Viscose)

S, M, L, XL, XXL, 3XL

190 g/m² Slazenger

BLACK	CLASSIC ROYAL BLUE	DARK GREY (SOLID)	DARK RED
GREY MELANGE	NAVY	SPORTS GREY (HEATHER)	WHITE

Ring-spun cotton | Tubular knit | Rib knit collar with elasthane | Shoulder-to-shoulder necktape | Single jersey

Colour	Sizes	1	from 50	from 500
Coloured	S - 3XL	10,00	8,38	8,12



F243 |61-428-0 **Original Long Sleeve T**

100% Cotton (Heather Grey: 97% Cotton / 3% Polyester)

S, M, L, XL, XXL, 3XL, 4XL, 5XL
White 135 g/m², Coloured 145 g/m² Fruit of the Loom

S, M, L, XL, XXL, 3XL, 4XL, 5XL
BLACK | HEATHER GREY | WHITE

S, M, L, XL, XXL, 3XL
DEEP NAVY | LIGHT GRAPHITE (SOLID) | RED | ROYAL BLUE

Rib crew neck with self-fabric back neck tape | Fine knit gauge for enhanced printability | Set-in long sleeves

Colour	Sizes	1	from 72 (3XL from 36)	from 720 (3XL from 360)
White	S - XXL	4,80	4,26	3,92
White	3XL - 5XL	6,90	6,14	5,64
Coloured	S - XXL	5,96	5,30	4,88
Coloured	3XL - 5XL	8,68	7,70	7,08



G64400 |64400 **Softstyle® Adult Long Sleeve T-shirt**

100% Cotton (Sport Grey: 90% Cotton / 10% Polyester)

S, M, L, XL, XXL
White 141 g/m², Coloured 150 g/m² Gildan

BLACK | CHARCOAL (SOLID) | NAVY | ORANGE
RED | ROYAL | SPORT GREY (HEATHER) | WHITE

Twin needle sleeve and bottom hems | Taped neck and shoulders | Seamless twin needle 1,7 cm collar | Hemmed sleeves | Quarter-turned to eliminate centre crease | Rolled forward shoulders for better fit

Colour	Sizes	1	from 36	from 360
White	S - XXL	6,84	5,40	5,10
Sport Grey (Heather)	S - XXL	8,56	6,72	6,32
Coloured	S - XXL	9,22	7,40	6,96

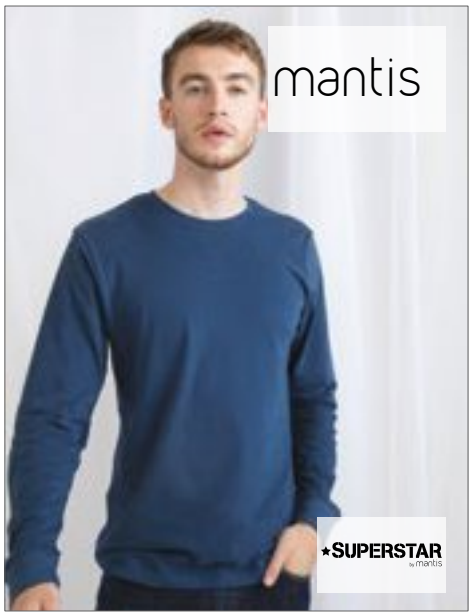

P86 |M86 **Men`s Superstar Long Sleeve T**

100% Cotton (Heather Grey Melange: 90% Cotton / 10% Viscose)

S, M, L, XL
150 g/m² Mantis

BLACK | HEATHER GREY MELANGE | PURE WHITE
SWISS NAVY

100% combed, ring-spun cotton | Peach finish ultra-soft fabric | Long sleeve with 1x1 rib cuff | Flatlock X stitch detail at front neck | Binding at back neck for shape retention | Tear-off size label | Twin needle hem

Colour	Sizes	1	from 50	from 500
Coloured	S - XL	13,72	11,90	11,02



S240 |ST2500 **Classic-T Long Sleeve**

100% Cotton (Grey Heather: 85% Cotton / 15% Viscose)

S, M, L, XL, XXL
155 g/m² Stedman®

BLACK OPAL | BLUE MIDNIGHT | BRIGHT ROYAL
GREY HEATHER | NAVY BLUE | SCARLET RED
WHITE

Ring-spun cotton | Taped shoulder-to-shoulder | Tubular fabric | No cuffs on sleeves | Washable at 40°C | Casual Fit | High ethical standards in accordance with BSCI (Business Social Compliance Initiative)

Colour	Sizes	1	from 96	from 960
White	S - XXL	6,54	5,72	5,36
Coloured	S - XXL	8,22	7,20	6,72



G64400L |64400L **Softstyle® Ladies` Long Sleeve T-Shirt**

100% Cotton (Sport Grey: 90% Cotton /10% Polyester)

S, M, L, XL, XXL
White 141 g/m², Coloured 150 g/m² Gildan

AZALEA | BLACK | CHARCOAL (SOLID)
LIGHT BLUE | NAVY | RED
SPORT GREY (HEATHER) | WHITE

Seamless twin needle 1,3 cm collar | Fitted silhouette with side seam | Twin needle sleeves and bottom hem | Taped neck and shoulders | Hemmed sleeves | Tear away Label

Colour	Sizes	1	from 36	from 360
White	S - XXL	6,84	5,40	5,10
Sport Grey (Heather)	S - XXL	8,56	6,72	6,32
Coloured	S - XXL	9,22	7,40	6,96



L245 | 11425 Women`s Long Sleeves-T Majestic

100% Cotton (Grey Melange: 85% Cotton / 15% Viscose)

S, M, L, XL, XXL

150 g/m² SOL´S

AQUA	DARK GREY (SOLID)	DEEP BLACK	GREY MELANGE
KELLY GREEN	KHAKI	NAVY	ORANGE
ORCHID PINK	OXBLOOD	RED	ULTRAMARINE
WHITE			

Semi-combed cotton | Close-fitting cut | Low neckline | Round collar with elastane rib | Reinforcing tape at neck | Ribless cuffs | Cut and sewn

Colour	Sizes	1	from 50	from 500
White	S - XXL	5,38	4,58	4,46
Coloured	S - XXL	7,26	6,18	6,02



L241 | 11420 T-Shirt Monarch Longsleeve

100% Cotton (Grey Melange: 85% Cotton / 15% Viscose)

S, M, L, XL, XXL, 3XL, 4XL, 5XL

150 g/m² SOL´S

AQUA	DARK GREY (SOLID)	DEEP BLACK	GREY MELANGE
KELLY GREEN	KHAKI	NAVY	ORANGE
OXBLOOD	RED	ULTRAMARINE	WHITE

Semi-combed cotton | Round elastane rib collar | Reinforcing tape at neck | Ribless cuffs | Tubular

Colour	Sizes	1	from 50	from 500
White	S - XXL	5,38	4,58	4,46
White	3XL	6,44	5,50	5,36
White	4XL - 5XL	9,34	7,98	7,76
Coloured	S - XXL	7,26	6,18	6,02
Coloured	3XL	8,72	7,44	7,24
Coloured	4XL - 5XL	12,66	10,80	10,52



G2400 |2400 Ultra Cotton™ Long Sleeve T- Shirt

100% Cotton (Ash Grey: 99% Cotton / 1% Polyester; Sport Grey: 90% Cotton / 10% Polyester; Dark Heather, Safety Green, Safety Orange: 50% Cotton / 50% Polyester)

S, M, L, XL, XXL

White 190 g/m², Coloured 200 g/m² Gildan

ASH GREY (HEATHER)	BLACK	CARDINAL RED	CAROLINA BLUE
CHARCOAL (SOLID)	DARK CHOCOLATE	DARK HEATHER	FOREST GREEN
GOLD	IRISH GREEN	LIGHT BLUE	LIGHT PINK
MAROON	NAVY	ORANGE	RED
ROYAL	SAFETY GREEN	SAFETY ORANGE	SPORT GREY (HEATHER)
WHITE			

Safety Green & Safety Orange are compliant with ANSI / ISEA 107 high visibility standards | Twin needle bottom hem and collar | Taped neck and shoulders | Rib cuffs | Seamless twin needle 2,2 cm collar | Quarter-turned to eliminate centre crease

Colour	Sizes	1	from 72	from 720
White	S - XXL	9,84	7,92	7,46
Ash Grey, Sport Grey	S - XXL	11,04	9,08	8,54
Coloured	S - XXL	12,26	10,12	9,50



GH400 |H400 Hammer Adult Long Sleeve T-Shirt

100% Cotton

S, M, L, XL, XXL, 3XL, 4XL, 5XL

203 g/m2 Gildan

BLACK	CHAMBRAY	CORAL SILK	FLO BLUE
GRAPHITE HEATHER	LAGOON BLUE	SPORT DARK NAVY	SPORT GREY (HEATHER)
SPORT SCARLET RED	WHITE		

Classic fit | Seamless non-topstitched 2.3 cms collar | Taped neck and shoulders | Tear-away label | Rib cuffs | 2.3 cms double needle bottom hem | Quarter-turned to eliminate center crease

Colour	Sizes	1	from 72 (3XL from 36, 4XL from 12)	from 720 (3XL from 360, 4XL from 120)
White	S - XXL	11,10	8,88	8,02
White	3XL	15,52	12,42	11,24
White	4XL - 5XL	15,52	12,42	11,24
Sport Grey (Heather)	S - XXL	12,42	9,94	9,02
Sport Grey (Heather)	3XL	17,46	13,96	12,62
Sport Grey (Heather)	4XL - 5XL	17,46	13,96	12,62
Coloured	S - XXL	13,82	11,06	10,02
Coloured	3XL	19,40	15,52	14,04
Coloured	4XL - 5XL	19,40	15,52	14,04



F240 |61-038-0 **Valueweight Long Sleeve T**

100% Cotton (Heather Grey: 97% Cotton / 3% Polyester, Dark Heather Grey: 50% Cotton / 50% Polyester)

S, M, L, XL, XXL, 3XL, 4XL, 5XL

White 160 g/m², Coloured 165 g/m² Fruit of the Loom

S, M, L, XL, XXL, 3XL, 4XL, 5XL

BLACK | HEATHER GREY | WHITE

S, M, L, XL, XXL, 3XL

DARK GREY HEATHER | DEEP NAVY | LIGHT GRAPHITE (SOLID) | RED | ROYAL BLUE

Crew neck with cotton/Lycra® rib | Back neck tape | Fine knit gauge for enhanced printability

Colour	Sizes	1	from 72 (XXL from 60, 3XL from 36)	from 720 (XXL from 600, 3XL from 360)
White	S - XL	5,30	4,72	4,34
White	XXL	5,30	4,72	4,34
White	3XL - 5XL	7,20	6,40	5,88
Coloured	S - XL	6,42	5,70	5,24
Coloured	XXL	6,42	5,70	5,24
Coloured	3XL - 5XL	8,80	7,78	7,16



F242N |61-404-0 **Ladies Valueweight Longs Sleeve T**

100% Cotton, (Dark Heather Grey: 50% Cotton / 50% Polyester)

XS, S, M, L, XL, XXL

White 160 g/m², Coloured 165 g/m² Fruit of the Loom

BLACK | DARK GREY HEATHER | WHITE

Crew neck with cotton/Lycra® rib | Back neck tape | Shaped side seams for a feminine fit | Fine knit gauge for enhanced printability

Colour	Sizes	1	from 36	from 360
White	XS - XXL	4,88	4,30	3,96
Coloured	XS - XXL	6,42	5,70	5,24



BCTU003 |TU003 **T-Shirt Exact 150 Long Sleeve**

100% Cotton (Sport Grey: 85% Cotton / 15% Viscose; Ash: 99% Cotton / 1% Viscose)

S, M, L, XL, XXL, 3XL

145 g/m² B&C

S, M, L, XL, XXL, 3XL

BLACK | NAVY | RED | WHITE

S, M, L, XL, XXL

ASH (HEATHER) | ATOLL | BOTTLE GREEN | DARK GREY (SOLID) | ROYAL BLUE | SPORT GREY (HEATHER)

100% pre-shrunk ring-spun cotton | Exact 2-ply crew neck | 1x1 ribbed collar with elastane | Neck-tape | Bottom and sleeve hems with double topstitching | Tubular construction | B&C Collection is member of the Fair Wear Foundation

Colour	Sizes	1	from 50	from 500
White	S - 3XL	5,18	4,70	4,40
Coloured	S - 3XL	6,98	6,38	5,98



E4099 |4099 **Men`s Premium-T Longsleeve**

100% Cotton
S, M, L, XL, XXL, 3XL, 4XL, 5XL
180 g/m² Promodoro

BLACK | FIRE RED | NAVY | STEEL GREY (SOLID) | WHITE

Ring-spun cotton | Long sleeve t-shirt | Single jersey |Tubular | Elastane rib collar | Neck tape

Colour	Sizes	1	from 50	from 500
White	S - XXL	9,80	9,52	8,84
White	3XL	11,28	10,94	10,16
White	4XL	12,96	12,60	11,70
White	5XL	15,56	15,10	14,02
Coloured	S - XXL	11,30	10,98	10,18
Coloured	3XL	13,00	12,62	11,70
Coloured	4XL	14,94	14,52	13,46
Coloured	5XL	17,94	17,42	16,16



BCTU005 |TU005 **T-Shirt Exact 190 Long Sleeve**

100% Cotton (Sport Grey: 85% Cotton / 15% Viscose)
S, M, L, XL, XXL, 3XL
185 g/m² B&C

S, M, L, XL, XXL, 3XL
BLACK | DEEP RED | NAVY | WHITE

S, M, L, XL, XXL
BROWN | DARK GREY (SOLID) | ROYAL BLUE | SPORT GREY (HEATHER)

100% pre-shrunk ring-spun cotton | Exact 2-ply crew neck | 1x1 ribbed collar with elastane | Necktape | Bottom and sleeve hems with double topstitching |Tubular construction | B&C Collection is member of the Fair Wear Foundation

Colour	Sizes	1	from 50	from 500
White	S - 3XL	7,98	7,18	6,70
Coloured	S - 3XL	10,10	9,18	8,50

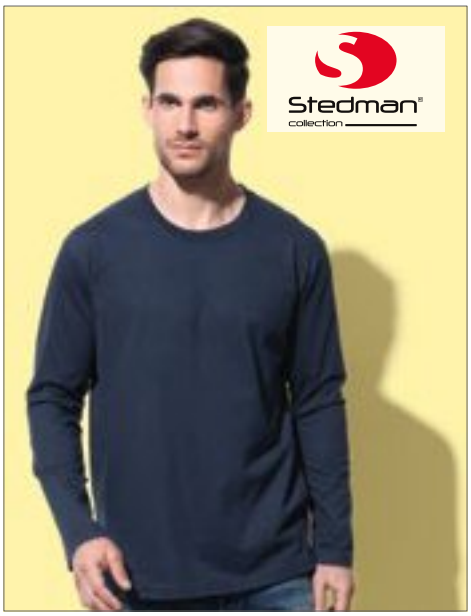

S290 |ST2130 **Comfort-T Long Sleeve**

100% Cotton (Grey Heather: 85% Cotton / 15%Viscose)
S, M, L, XL, XXL
185 g/m² Stedman®

BLACK OPAL | GREY HEATHER | NAVY BLUE | WHITE

Ring-spun cotton | Taped shoulder-to-shoulder | Tubular fabric | No cuffs on sleeves | Washable at 40°C | Casual fit | High ethical standards in accordance with BSCI (Business Social Compliance Initiative)

Colour	Sizes	1	from 96	from 960
White	S - XXL	7,40	6,48	6,06
Coloured	S - XXL	9,50	8,30	7,76

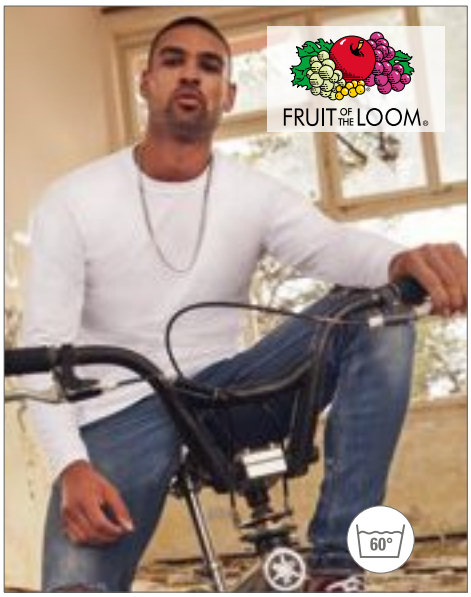

F241 |61-042-0 **Super Premium Longsleeve T**

100% Cotton
S, M, L, XL, XXL
White 190 g/m², Coloured 205 g/m² Fruit of the Loom

BLACK | WHITE

Crew neck with cotton/Lycra® rib | Self-fabric shoulder-to-shoulder taping | Fine knit gauge for enhanced printability | Guaranteed to perform at 60° wash

Colour	Sizes	1	from 72 (XXL from 60)	from 720 (XXL from 600)
White	S - XL	6,30	5,58	5,14
White	XXL	6,30	5,58	5,14
Black	S - XL	8,38	7,38	6,78
Black	XXL	8,38	7,38	6,78



W020 |H020 **Roll-Neck Long-Sleeve Top**

96% Cotton / 4% Elastane
S, M, L, XL, XXL
190 g/m² Henbury

BLACK | NAVY | WHITE

Stretch rib roll neck | Hemmed cuffs | Double thickness neck band | Twin needle stitching | Reinforced shoulders

Colour	Sizes	1	from 36	from 360
Coloured	S - XXL	19,86	16,32	15,28

02

MY120 | MY110
p. 140



FASHION T-SHIRTS

ROUNDNECK.....54 - 96
V-NECK.....97 - 116
BOATNECK SHORTSLEEVE.....117 - 117
SLEEVELESS.....118 - 136
BASEBALL.....137 - 147
CONTRAST & RINGER-STYLE.....148 - 154
LONGSLEEVE.....155 - 165
HOODED.....166 - 167
ORGANIC & FAIR.....168 - 185



S9100 |ST9100 **Finest Cotton-T**

100% Cotton

S, M, L, XL

105 g/m² Stedman®

BLACK OPAL | CRIMSON RED | MARINA BLUE | SLATE GREY (SOLID) | WHITE

Fine structure | Very light feel | Premium look | Necktape | Rolled self-fabric collar | Double stitched hem and sleeve hems | Small size label in the collar | Care label in the side seam | Side seams | Washable at 40°C | High ethical standards in accordance with BSCI (Business Social Compliance Initiative)

Colour	Sizes	1	from 24	from 240
White	S - XL	6,32	5,52	5,16
Coloured	S - XL	7,02	6,14	5,74



S9110 |ST9110 **Finest Cotton-T for women**

100% Cotton

S, M, L, XL

105 g/m² Stedman®

BLACK OPAL | CRIMSON RED | MARINA BLUE | SLATE GREY (SOLID) | WHITE

Ring-spun combed cotton | Rolled self-fabric collar | Fashionable wide neck drop | Necktape | Double stitched hem and sleeve hems | Side seams | Small size label in the collar | Care label in the side seam | Washable at 40 °C | High ethical standards in accordance with BSCI (Business Social Compliance Initiative)

Colour	Sizes	1	from 24	from 240
White	S - XL	6,32	5,52	5,16
Coloured	S - XL	7,02	6,14	5,74



L163 |11403 Men`s T-Shirt Must

100% Cotton
S, M, L, XL, XXL
115 g/m² SOL´S

DEEP BLACK | WHITE

Rib 1x1 round neckline | Cut and sewn | Close fitting cut | Double stitching finishing at bottom sleeves and bottom | Size label at neckline for easier customisation and bottom | Brandless size label at neckline | Combed ring-spun cotton

Colour	Sizes	1	from 50	from 500
White	S - XXL	8,78	7,36	7,04
Deep Black	S - XXL	9,54	8,00	7,66

L162 |11402 Women`s T-Shirt Must

100% Cotton
S, M, L, XL, XXL
115 g/m² SOL´S

DEEP BLACK | WHITE

Rib 1x1 deep neckline | Cut and sewn | Close fitting cut | Double stitching finishing at bottom sleeves and bottom | Size label at neckline for easier customisation | Very soft and fashionable | Brandless size label at neckline | Combed ring-spun cotton

Colour	Sizes	1	from 50	from 500
White	S - XXL	8,78	7,36	7,04
Deep Black	S - XXL	9,54	8,00	7,66



L01406 |01406 **Women`s Round Neck T-Shirt Melba**

100% Cotton (Grey Melange: 85% Cotton / 15% Viscose)

S, M, L

110 g/m² SOL´S

CARIBBEAN BLUE | CORAL | CREAMY PINK | DEEP BLACK | DENIM | GREY MELANGE | WHITE

Round neck | Seamless armholes | Turned-up cuffs | Cut and sewn

Colour	Sizes	1	from 50	from 500
White	S - L	8,36	7,00	6,70
Coloured	S - L	9,12	7,64	7,32



BCTM046 |TM046 **Inspire Slub T / Men**

100% Cotton

S, M, L, XL, XXL, 3XL

120 g/m² B&C

CHIC ANTHRACITE | CHIC BLACK | CHIC NAVY | CHIC PURE WHITE | CHIC RED

100% organic combed ring-spun cotton | Side seams ensure the best fit | Neck and shoulder seams are reinforced with soft binding |Thin collar in self fabric for modern, up-to-date appearance | Neutral size label without branding | B&C Collection is member of the Fair Wear Foundation

Colour	Sizes	1	from 50	from 500
Coloured	S - 3XL	6,82	6,10	5,70



BCTW047 |TW047 **Inspire Slub T / Women**

100% Cotton

XS, S, M, L, XL, XXL

120 g/m² B&C

CHIC ANTHRACITE | CHIC BLACK | CHIC NAVY | CHIC PURE WHITE | CHIC RED

100% organic combed ring-spun cotton | Crew neck | Medium fit with a streaky texture | Side seams ensure the best fit | Neck seams are reinforced with soft binding |Thin collar in self-fabric for a modern, up-to-date appearance | Neutral sizelabel without branding | B&C Collection is member of the Fair Wear Foundation

Colour	Sizes	1	from 50	from 500
Coloured	XS - XXL	6,82	6,10	5,70



A361 |361 **Featherweight Tee**

100% Cotton (Heather Colours: 65% Polyester / 35% Baumwolle)

S, M, L, XL, XXL

110 g/m² Anvil

BLACK | CARIBBEAN BLUE | HEATHER DARK GREY | HEATHER GREEN | NAVY | RED | SILVER (SOLID) | WHITE

Ring-spun cotton | Fitted | Side seam construction

Colour	Sizes	1	from 72 (XXL from 36)	from 720 (XXL from 360)
White	S - XL	7,44	6,30	5,98
White	XXL	7,44	6,30	5,98
Coloured	S - XL	8,26	6,98	6,62
Coloured	XXL	8,26	6,98	6,62



A391 |391 **Women`s Featherweight Scoop Tee**

100% Cotton (Heather Colours: 65% Polyester / 35% Baumwolle)

XS, S, M, L, XL, XXL

110 g/m² Anvil

BLACK | CARIBBEAN BLUE | CORAL | GREEN APPLE | HEATHER DARK GREY | HOT PINK | LEMON ZEST | NAVY | RASPBERRY | RED | SILVER (SOLID) | WHITE

Ring-spun combed cotton | Pre-shrunk | Classic contoured silhouette with side seam | Single-needle seemed collarette | Double-needle sleeve and bottom hem

Colour	Sizes	1	from 72 (XXL from 36)	from 720 (XXL from 360)
White	XS - XL	7,44	6,30	5,98
White	XXL	7,44	6,30	5,98
Coloured	XS - XL	8,26	6,98	6,62
Coloured	XXL	8,26	6,98	6,62



CV3650 |3650 **Unisex Poly-Cotton Short Sleeve Tee**

52% Cotton / 48% Polyester (Marble Colours: 91% Polyester / 9% Cotton)

XS, S, M, L, XL, XXL

122 - 149 g/m² Canvas

BLACK	GREY ACID WASH (HEATHER)	MARBLE BLACK (HEATHER)	MARBLE CHARCOAL (HEATHER)
MARBLE MAROON (HEATHER)	MARBLE NAVY (HEATHER)	MARBLE TRUE ROYAL (HEATHER)	MARBLE WHITE (HEATHER)
NEON BLUE	NEON GREEN	NEON PINK	NEON YELLOW
RED ACID WASH (HEATHER)	TRUE ROYAL ACID WASH (HEATHER)	WHITE	

Side-seamed | Unisex fit | Fitted at bicep | Marble colours: 136 g/m², Acid Wash: 149 g/m², other colours: 122 g/m² | Retail Fit

Colour	Sizes	1	from 72	from 720
White	XS - XL	7,82	6,78	6,52
White	XXL	10,90	9,44	9,08
Black	XS - XL	9,20	7,98	7,66
Black	XXL	12,28	10,64	10,24
Marble, Neon Colours	XS - XL	10,12	8,78	8,44
Marble, Neon Colours	XXL	13,20	11,44	11,00
Acid Washed Colours	XS - XL	11,50	9,98	9,58
Acid Washed Colours	XXL	14,58	12,64	12,16



CV3413 |3413 **Unisex Triblend Crew Neck T-Shirt**

50% Polyester / 25% Cotton / 25% Viscose

XS, S, M, L, XL, XXL

128 g/m² Canvas

AQUA TRIBLEND (HEATHER)	ATHLETIC GREY TRIBLEND (HEATHER)	BLUE TRIBLEND (HEATHER)	BROWN TRIBLEND (HEATHER)
CARDINAL TRIBLEND (HEATHER)	CHARCOAL-BLACK TRIBLEND (HEATHER)	CLAY TRIBLEND (HEATHER)	DENIM TRIBLEND (HEATHER)
EMERALD TRIBLEND (HEATHER)	GRASS GREEN TRIBLEND (HEATHER)	GREEN TRIBLEND (HEATHER)	GREY TRIBLEND (HEATHER)
ICE BLUE TRIBLEND (HEATHER)	MAROON TRIBLEND (HEATHER)	MAUVE TRIBLEND (HEATHER)	MINT TRIBLEND (HEATHER)
NAVY TRIBLEND (HEATHER)	OLIVE TRIBLEND (HEATHER)	ORANGE TRIBLEND (HEATHER)	PEACH TRIBLEND (HEATHER)
PURPLE TRIBLEND (HEATHER)	RED TRIBLEND (HEATHER)	SEA GREEN TRIBLEND (HEATHER)	SOLID BLACK TRIBLEND
SOLID NAVY TRIBLEND	SOLID RED TRIBLEND	SOLID WHITE TRIBLEND	STEEL BLUE TRIBLEND (HEATHER)
TEAL TRIBLEND (HEATHER)	TRUE ROYAL TRIBLEND (HEATHER)	WHITE FLECK TRIBLEND (HEATHER)	

50% polyester / 25% combed ring-spun cotton /25% Viscose | Fabric combination of 3 fabrics | Sprinkled | Blended fabric | Side-seamed | Unisex | Retail Fit

Colour	Sizes	1	from 72	from 720
Coloured	XS - XL	9,98	9,36	8,98
Coloured	XXL	12,64	11,86	11,38



BL8413 |8413 **Triblend Crew Neck T-Shirt Woman**

50% Polyester / 25% Cotton / 25% Viscose

S, M, L, XL

128 g/m² Bella

AQUA TRIBLEND (HEATHER) | BLUE TRIBLEND (HEATHER) | CHARCOAL-BLACK TRIBLEND (HEATHER)
EMERALD TRIBLEND (HEATHER) | GREEN TRIBLEND (HEATHER) | GREY TRIBLEND (HEATHER)
MAROON TRIBLEND (HEATHER) | NAVY TRIBLEND (HEATHER) | ORANGE TRIBLEND (HEATHER)
PURPLE TRIBLEND (HEATHER) | RED TRIBLEND (HEATHER) | TRUE ROYAL TRIBLEND (HEATHER)

50% polyester / 25% combed ring-spun cotton / 25% viscose | Side-seamed | Longer body length | Semi-relaxed fit

Colour	Sizes	1	from 72	from 720
Coloured	S - XL	9,76	9,16	8,78



CV3406 |3406 **Men`s Wide Neck Tee**

100% Cotton (Charcoal Black Triblend, Grey Triblend: 50% Polyester / 25% Cotton / 25% Viscose)

S, M, L, XL, XXL

Triblend Colours: 128 g/m² / Other Colours: 145 g/m² Canvas

BLACK | CHARCOAL-BLACK TRIBLEND (H) | DARK GREY
GREY TRIBLEND (HEATHER) | NAVY | WHITE

Wide neck | Side-seamed | Retail fit | Fitted at bicep | Combed, ring-spun cotton | Triblend-colours: 128 g/m², other colours: 145 g/m²

Colour	Sizes	1	from 72	from 720
Coloured	S - XL	11,50	9,98	9,58
Coloured	XXL	14,58	12,64	12,16



BL8701 |8701 **Sheer Rib Crew Neck T-Shirt**

98% Cotton / 2% elastane

S, M, L, XL

135 g/m² Bella

BERRY | MIDNIGHT | PINK
RED | TEAL | WHITE

98% combed, ring-spun cotton / 2% Elastane | 1x1 Mini rib | Longer body length | Side-seamed | Stretch fit

Colour	Sizes	1	from 72	from 720
Coloured	S - XL	13,60	11,78	11,34

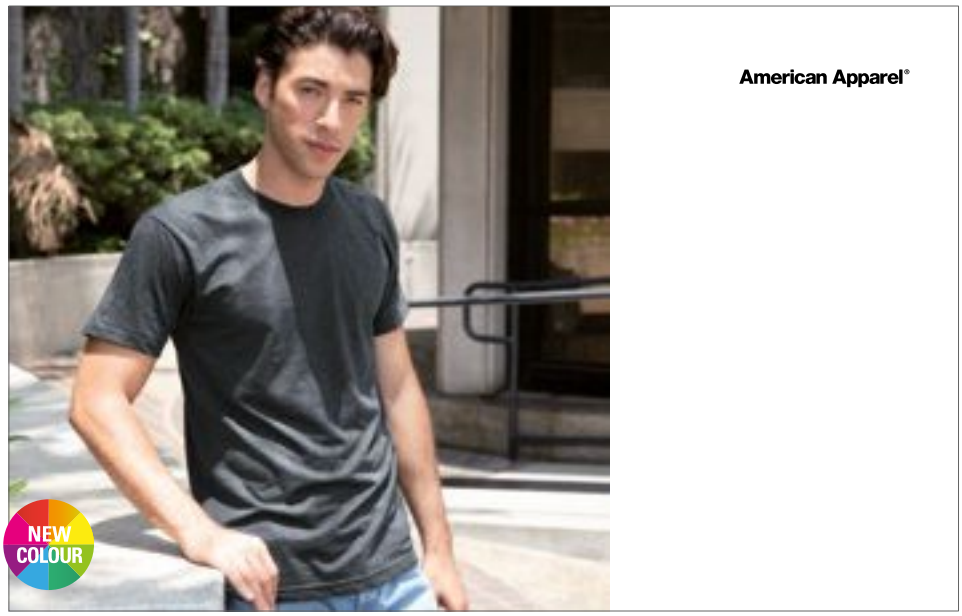

AM4010 |BB401W **Unisex Poly-Cotton Short Sleeve Crew Neck T-Shirt**

50% Cotton / 50% Polyester

XS, S, M, L, XL, XXL

122 g/m² American Apparel

ASPHALT | BLACK | BLACK AQUA | HEATHER BLACK | HEATHER CRANBERRY | HEATHER FOREST
HEATHER IMPERIAL PURPLE | HEATHER LAKE BLUE | HEATHER LIEUTENANT | LAPIS | NAVY | NEW SILVER
ORCHID | RED | SUNSHINE | WHITE

Combed ring-spun cotton | Shoulder-to-shoulder tape and seamed collar | Blind-stitch sleeve hem | Double-needle bottom hem | Undecorated American Apparel garments are not intended for resale

Colour	Sizes	1	from 72 (XXL from 36)	from 720 (XXL from 360)
White	XS - XL	9,08	7,56	7,18
White	XXL	12,20	10,16	9,66
Coloured	XS - XL	11,08	9,24	8,78
Coloured	XXL	14,22	11,84	11,24



AM3010 |BB301W **Women`s Poly-Cotton Crew Neck T-Shirt**

50% Cotton / 50% Polyester

S, M, L, XL

122 g/m² American Apparel

APRICOT | ASPHALT | BLACK
HEATHER BLACK | HEATHER FOREST | HEATHER LAKE BLUE
HEATHER PLUM | KELLY GREEN | NAVY
ORCHID | RED | WHITE

Combed ring-spun cotton | Shoulder-to-shoulder tape and seamed collar | Blind-stitch sleeve hem | Double-needle bottom hem | Double-satin razor label | Undecorated American Apparel garments are not intended for sale

Colour	Sizes	1	from 72	from 720
White	S - XL	12,78	10,66	10,12
Coloured	S - XL	14,84	12,36	11,74



AM301W |TR301W **Women`s Tri-Blend Track T-Shirt**

50% Cotton / 25% Polyester / 25% Viscose

S, M, L, XL

136 g/m² American Apparel

ATHLETIC BLUE | ATHLETIC GREY | TRI-BLACK | TRI-COFFEE | TRI-CRANBERRY | TRI-EVERGREEN | TRI-INDIGO | TRI-OATMEAL

Shoulder-to-shoulder tape and seamed collar | Blind-stitch sleeve hem | Double-needle bottom hem | Double-satin razor label | Undecorated American Apparel garments are not intended for resale

Colour	Sizes	1	from 36	from 360
Coloured	S - XL	16,70	13,92	13,22



AM401W |TR401W **Unisex Tri-Blend Track T-Shirt**

50% Cotton / 25% Polyester / 25% Viscose

S, M, L, XL, XXL

136 g/m² American Apparel

ATHLETIC BLUE | ATHLETIC GREY | TRI-BLACK | TRI-COFFEE | TRI-CRANBERRY | TRI-EVERGREEN | TRI-INDIGO | TRI-OATMEAL

Shoulder-to-shoulder tape and seamed collar | Blind-stitch sleeve hem | Double-needle bottom hem | Double-satin razor label | Undecorated American Apparel garments are not intended for resale

Colour	Sizes	1	from 36	from 360
Coloured	XS - XL	15,12	12,60	11,96
Coloured	XXL	18,24	15,20	14,44



NX1510 |1510 **Ladies` Ideal T-Shirt**

60% Cotton / 40% Polyester

XS, S, M, L, XL, XXL

135 g/m² Next Level Apparel

BLACK | CANCUN | CARDINAL | DARK GREY | HEATHER GREY | HOT PINK | MIDNIGHT NAVY | MINT | RED | ROYAL | TAHITI BLUE | WHITE

Lightweight cotton polyester jersey | 60% Combed ring-spun cotton / 40% polyester | Crew neck | Set-in collar 1x1 baby rib with front cover stitch | Tear-away label

Colour	Sizes	1	from 72	from 720
Coloured	XS - XL	5,44	5,16	4,72
Coloured	XXL	7,20	6,74	6,24

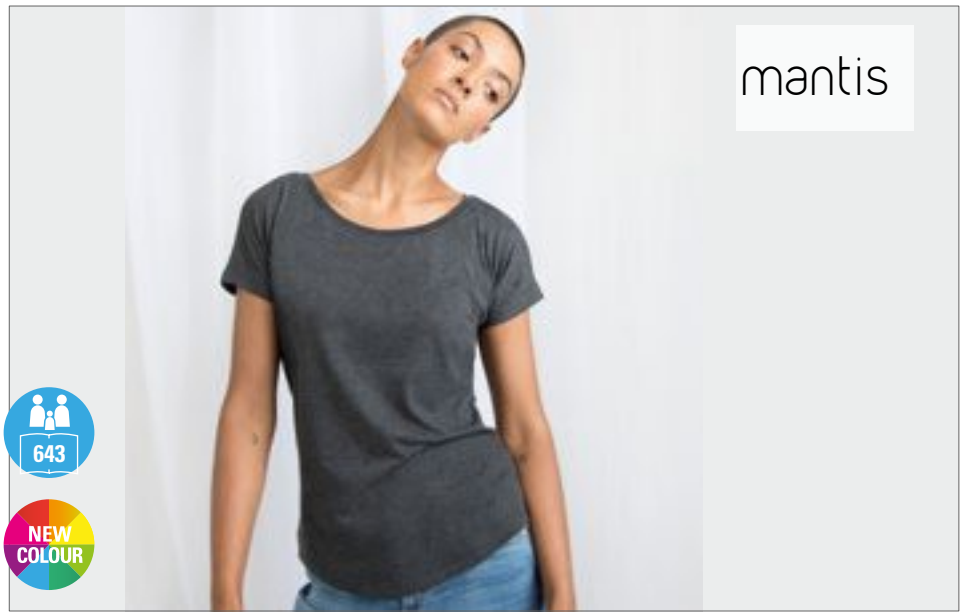

P91 |M91 **Women`s Loose Fit T**

100% Cotton (Heather Grey Melange: 85% Cotton / 15% Viscose, Charcoal Grey Melange: 60% Cotton / 40% Polyester, Natural Melange: 80% Cotton / 20% Polyester)

S, M, L, XL, XXL

125 g/m² Mantis

S, M, L, XL, XXL

BLACK | HEATHER GREY MELANGE | WHITE

S, M, L, XL

BRIGHT PINK | CHARCOAL GREY MELANGE | NATURAL MELANGE | SOFT OLIVE | TOMATO

100% ring-spun, combed cotton | Single jersey | Contemporary relaxed fit | Scooped hem | Twin needle hem | Cap-length sleeves with no shoulder seams | Tear-off label | Tomato, Bright Pink & Soft Olive: 100% organic cotton; Natural Melange: 80% organic cotton / 20% polyester | OCS 100: Tomato, Bright Pink, Soft Olive; OCS Blended: Natural Melange

Colour	Sizes	1	from 50	from 500
Coloured	S - XXL	10,30	8,50	7,88

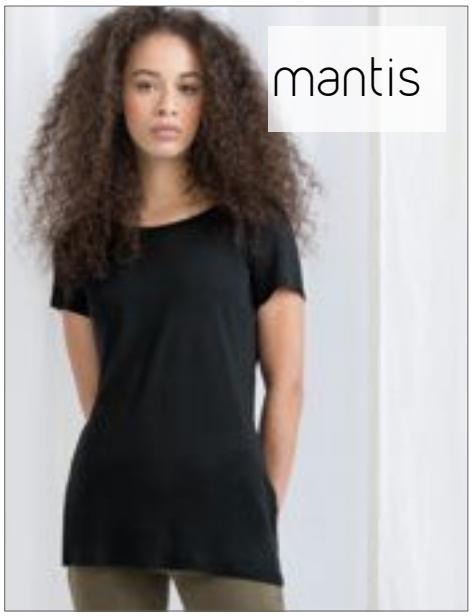

P71 |M71 **Women`s Long Length T**

100% Cotton

S, M, L, XL

125 g/m² Mantis

BLACK | WHITE

Ring-spun combed cotton | Fashionable extra long body length | Tear-off size label | Fine narrow rib at neck | Self-fabric at back neck for neat finish

Colour	Sizes	1	from 50	from 500
Coloured	S - XL	9,30	7,50	6,94



BCTM055 |TM055 **Triblend T-Shirt /Men**

50% Polyester / 25% Cotton / 25% Viscose

S, M, L, XL, XXL, 3XL

130 g/m² B&C

BLACK | HEATHER DARK GREY | HEATHER FOREST | HEATHER LIGHT GREY
HEATHER NAVY | HEATHER PURPLE | HEATHER ROYAL BLUE | NAVY
RED | WHITE

TriBlend TEE featuring a crew neck | Side seams ensure the best fit | Neck and shoulder seams are reinforced with soft binding | Thin collar in self-fabric for a modern, up-to-date appearance | Easy, relaxed draped shape | Breathable thanks to the cotton blend | Highly durable, flexible and wrinkle free thanks to the polyester | Neutral size label without branding | B&C Collection is member of the Fair Wear Foundation

Colour	Sizes	1	from 50	from 500
Coloured	S - 3XL	8,66	7,70	7,10



BCTW056 |TW056 **Triblend T-Shirt /Women**

50% Polyester / 25% Cotton / 25% Viscose

XS, S, M, L, XL, XXL

130 g/m² B&C

BLACK | HEATHER DARK GREY | HEATHER FOREST | HEATHER LIGHT GREY
HEATHER NAVY | HEATHER PURPLE | HEATHER ROYAL BLUE | NAVY
RED | WHITE

TriBlend TEE featuring a crew neck | Side seams ensure the best fit | Neck seams are reinforced with soft binding | Thin collar in self-fabric for a modern, up to date appearance | Easy, relaxed draped shape | Comfortable, breathable and an ease-of-wear feeling thanks to the cotton blend | Highly durable, flexible and wrinkle free thanks to the polyester | Neutral size label without branding | B&C Collection is member of the Fair Wear Foundation

Colour	Sizes	1	from 50	from 500
Coloured	XS - XXL	8,66	7,70	7,10



NEW

K507 |KK507 **Fashion Fit Cotton Tee**

100% Cotton (Heather Grey, Dark Grey Marl: 85% Cotton / 15% Viscose)

XS, S, M, L, XL, XXL, 3XL

140 g/m² Kustom Kit

BLACK | DARK GREY MARL | HEATHER GREY
NAVY | WHITE

1x1 rib neck | Self-fabric beck neck and shoulder tape | Top stitched front neck trim | Twin needle stitched hem and cuffs | Kustom Kit® tear out back neck label

Colour	Sizes	1	from 60 (3XL from 30)	from 600 (3XL from 300)
Coloured	XS - XXL	9,02	8,10	7,70
Coloured	3XL	9,02	8,10	7,70



BY039 |BY039 **Ladies` Wideneck Tee**

100% Cotton

XS, S, M, L, XL

140 g/m² Build Your Brand

BLACK | OLIVE | WHITE

Single Jersey | Neutral sizel label without branding | Neck print possible | Fashionable shaped hem | Regular fit | Wide collar

Colour	Sizes	1	from 100	from 1000
Coloured	XS - XL	6,58	5,90	5,56



NEW

BY092 |BY092 **Ladies Basic T-Shirt**

100% Cotton

XS, S, M, L, XL, XXL, 3XL, 4XL, 5XL

110 g/m² Build Your Brand

BLACK

Clean look | Obliquely set-in sleeves | Slightly fitted cut

Colour	Sizes	1	from 100 (3XL from 90)	from 1000 (3XL from 900)
Black	XS - XL	8,80	7,90	7,42
Black	XXL	10,58	9,50	8,94
Black	3XL - 5XL	10,58	9,50	8,94



BY005 |BY005 **Light T-Shirt Round Neck**

100% Cotton (Grey: 90% Cotton / 10% Viscose, Charcoal: 60% Cotton / 40% Polyester)

S, M, L, XL, XXL, 3XL, 4XL, 5XL

140 g/m² Build Your Brand

S, M, L, XL, XXL, 3XL, 4XL, 5XL

NAVY | OLIVE

S, M, L, XL, XXL

BLACK | CHARCOAL (HEATHER) | HEATHER GREY | WHITE

Single jersey | Long and slim fitted | Set-in sleeves | Neck tape | Small rib cuff at the neck opening | Double seams at the hem | Neutral size label without branding, neck print possible

Colour	Sizes	1	from 100	from 1000
Coloured	S - XXL	6,58	5,90	5,56
Coloured	3XL - 5XL	7,70	6,90	6,50



BY052 |BY052 **Ladies` Box Tee**

100% Cotton (Heather Grey: 90% Cotton / 10% Viscose, Charcoal: 60% Cotton / 40% Polyester)

XS, S, M, L, XL, XXL, 3XL, 4XL, 5XL

140 g/m² Build Your Brand

XS, S, M, L, XL, XXL, 3XL, 4XL, 5XL

PINK

XS, S, M, L, XL

BLACK | CHARCOAL (HEATHER) | HEATHER GREY | OLIVE | WHITE

Size label without branding | Neckprint possible | Set-in sleeves | Necktape | Neck rib

Colour	Sizes	1	from 125	from 1250
Coloured	XS - XL	6,58	5,90	5,56
Pink	XXL - 5XL	7,70	6,90	6,50



BCTMD70 |TMD70 **T-Shirt DNM Plug In / Men**

100% Cotton

S, M, L, XL, XXL

145 g/m² B&C

BLUE CLASH | GREY CLASH | RUSTY CLASH

100% pre-shrunk ring-spun cotton | Single jersey with cold dye treatment for an eye-catching effect (pigment dye) makes each piece unique | Crew neck self-fabric collar | Necktape | Set-in sleeves | Sleeve finish: folded with bartacks reinforcing dye effect | Bottom hem with blind stitching | Reinforced dye effect on seams (collar & cuffs & bottom hem) | Twisted side seams reinforcing dye effect | B&C Collection is member of the Fair Wear Foundation

Colour	Sizes	1	from 25	from 250
Coloured	S - XXL	12,98	11,98	11,00



BCTWD71 |TWD71 **T-Shirt DNM Plug In /Women**

100% Cotton

XS, S, M, L, XL

145 g/m² B&C

BLUE CLASH | GREY CLASH | RUSTY CLASH

100% pre-shrunk ring-spun cotton | Single jersey with cold dye treatment for an eye-catching effect (pigment dye) | Feminine thin self-fabric collar | Necktape | Set-in sleeves | Feminine cut | Bottom hem with blind stitching | Reinforced dye effect on seams (collar & cuffs & bottom hem) | Sleeve finish: folded with bartacks reinforcing dye effect | B&C Collection is member of the Fair Wear Foundation

Colour	Sizes	1	from 25	from 250
Coloured	XS - XL	12,98	11,98	11,00



BY021 |BY021 **Ladies` Extended Shoulder Tee**

100% Cotton (Grey: 90% Cotton / 10% Viscose, Charcoal: 60% Cotton / 40% Polyester)

XS, S, M, L, XL, XXL, 3XL, 4XL, 5XL

140 g/m²

Build Your Brand

XS, S, M, L, XL, XXL, 3XL, 4XL, 5XL

BLACK | BURGUNDY | CHARCOAL (HEATHER) | CHERRY | HEATHER GREY | NAVY | OLIVE | PINK | WHITE

XS, S, M, L, XL

ULTRAVIOLETT

Light single jersey | Neutral size label without branding, neck print possible | Long and stylish cut | Extended sleeves | Turn-up sleeve | Small rib cuff at the neck

Colour	Sizes	1	from 130 (XXL from 100)	from 1300 (XXL from
Coloured	XS - XL	6,58	5,90	5,56
Coloured	XXL - 5XL	7,70	6,90	6,50



BY028 |BY028 Shaped Long Tee

100% Cotton (Charcoal: 60% Cotton / 40% Polyester; Heather Grey: 90% Cotton / 10% Viscose)

XS, S, M, L, XL, XXL
140 g/m² Build Your Brand

BLACK | CHARCOAL (HEATHER) | HEATHER GREY | OLIVE | WHITE

Light single jersey | Neutral size label without branding, neckprint possible | Extra long cut | Set-in sleeves | Necktape | Small rib cuff at the neck opening | Fashionable shaped hem | Double seams at the hem

Colour	Sizes	1	from 100	from 1000
Coloured	XS - XXL	8,80	7,90	7,42



SFM258 |SF258 Men`s Longline T-Shirt With Dipped Hem

100% Cotton (Heather Charcoal: 60% Cotton / 40% Polyester)

S, M, L, XL, XXL
140 g/m² SF Men

BLACK | HEATHER CHARCOAL | WHITE

Tear-out SF(Skinnifit) label | Regular fit at chest and shoulders | Extra-long length, with longer dipped hem at back | Twin-needle stitching | Stretch rib neck | Single Jersey

Colour	Sizes	1	from 36	from 360
Coloured	S - XXL	11,30	9,28	8,92



CV3006 |3006 Men`s Long Body Urban Tee

100% Cotton (Dark Grey Heather: 52% Cotton / 48% Polyester)

S, M, L, XL, XXL
142 g/m² Canvas

BLACK | DARK GREY HEATHER | HEATHER OLIVE | HEATHER STONE | NAVY | WHITE

Combed, ring-spun cotton | Side-seamed | Retail fit | Longer body | Slight curve bottom hem

Colour	Sizes	1	from 72	from 720
Coloured	S - XL	11,50	9,98	9,58
Coloured	XXL	14,58	12,64	12,16



NE81020 |O81020 Ladies Long Length T-Shirt

100% Cotton

XS, S, M, L, XL, XXL
155 g/m² Neutral

BLACK | NAVY | WHITE

100% organic and Fairtrade certified | Combed organic cotton | Single jersey knit | Extra long body | Elastane rib at neck opening | Neckband tape inside

Colour	Sizes	1	from 100	from 1000
Coloured	XS - XXL	13,88	11,88	11,40



A36PVL |36PVL Women`s Freedeom Tee (oversized)

65% Polyester / 35% Viscose (Heather Colours: 52% Polyester / 48% Viscose)

XS, S, M, L, XL, XXL
136 g/m² Anvil

BLACK | DUSTY ROSE | HEATHER CITY GREEN | HEATHER GRAPHITE | NAVY | TERRACOTTA | WHITE

High stitch density for smoother printing surface | Loose fit silhouette with side seam and tapered bottom | Drop shoulder and display tape | Single-needle scoop neck with 1.3 cm rib collar | Tear-away label

Colour	Sizes	1	from 36	from 360
Coloured	XS - XXL	16,20	14,16	13,44



CV3021 |3021 Men`s Jersey Short Sleeve Pocket Tee

100% Cotton (Athletic Heather: 90% Cotton / 10% Polyester, Heather colours: 52% Cotton / 48% Polyester)

S, M, L, XL, XXL
145 g/m² Canvas

ATHLETIC HEATHER/NAVY | BLACK/DEEP HEATHER | DARK GREY HEATHER/BLACK | HEATHER RED/DEEP HEATHER | HEATHER TRUE ROYAL/NAVY | WHITE/ATHLETIC HEATHER | WHITE/BLACK

Left chest pocket | Fitted at bicep | Retail fit | Side-seamed

Colour	Sizes	1	from 72	from 720
Coloured	S - XL	11,30	9,78	9,42
Coloured	XXL	14,36	12,46	11,98



A5624 |5624 **Lightweight Long & Lean Tee**

100% Cotton (Heather Graphite: 50% Cotton / 50% Polyester)

S, M, L, XL, XXL

150 g/m²

Anvil

BLACK | HEATHER GRAPHITE | SILVER (SOLID) | WHITE

Combed ring-spun cotton, Heather Graphite ring-spun | Fabric 30/1 | High stitch density for smoother printing surface | Fitted | Side seam construction with vents and 5.1 cm drop tail | Shoulder-to-shoulder tape and 1.3 cm seamed collar | Twin-needle sleeve and bottom hem | Tear-away label

Colour	Sizes	1	from 72 (XXL from 36)	from 720 (XXL from 360)
Coloured	S - XL	8,10	6,80	6,46
Coloured	XXL	8,10	6,80	6,46



S9500 |ST9500 **Sharon Slub Crew for women**

100% Cotton

S, M, L, XL

140 g/m² Stedman®

BAHAMA GREEN | BLACK OPAL | CRIMSON RED | POWDER BLUE
POWDER GREY | TRUE BLUE | WHITE

Soft cotton made of slub yarn for a texturized look | Regular Fit | Reinforced shoulder seams | Slim rib collar | Fashionable wide neck drop | Sleeve and bottom hem with grain stitches | Taped shoulder-to-shoulder | Side seams | Care label in the side seam | Small size label in the collar | Washable at 40°C | High ethical standards in accordance with BSCI (Business Social Compliance Initiative)

Colour	Sizes	1	from 24	from 240
White	S - XL	7,74	6,78	6,34
Coloured	S - XL	9,02	7,88	7,38



S9400 |ST9400 **Shawn Slub Crew Neck**

100% Cotton

S, M, L, XL, XXL

140 g/m² Stedman®

BAHAMA GREEN | BLACK OPAL | CRIMSON RED | POWDER BLUE
POWDER GREY | SLATE GREY (SOLID) | TRUE BLUE | WHITE

Slub yarn for a texturised look | Ring-spun cotton | Single Jersey | Regular Fit | Bounded neck drop | Sleeve and bottom hem with grain stitches | Side seams | Care label in the side seam | Small size label in the collar | Washable at 40°C | High ethical standards in accordance with BSCI (Business Social Compliance Initiative)

Colour	Sizes	1	from 24	from 240
White	S - XXL	8,28	7,26	6,78
Coloured	S - XXL	9,50	8,30	7,76



S9550 |ST9550 **Sharon Oversized Slub Crew Neck for women**

100% Cotton

S, M, L, XL

140 g/m² Stedman®

BLACK OPAL | POWDER BLUE | POWDER GREEN | POWDER GREY
POWDER ROSE | WHITE

Slub yarn for a texturized look | Ring-spun cotton | Single jersey| Rounded hem with raw edge | Slim rib collar | Fashionable wide neck drop with raw edge | Decorative chain stitch on collar and hem | Care label in the side seam | Small size label in the collar | Side seams | Oversized Fashion Fit | High ethical standards in accordance with BSCI (Business Social Compliance Initiative)

Colour	Sizes	1	from 24	from 240
White	S - XL	9,88	8,64	8,08
Coloured	S - XL	10,58	9,26	8,64



S9450 |ST9450 **Shawn Oversized Slub Crew Neck for men**

100% Cotton

S, M, L, XL, XXL

140 g/m² Stedman®

BLACK OPAL | POWDER BLUE | POWDER GREEN | POWDER GREY
POWDER ROSE | WHITE

Hem with raw edge | Slim rib collar | Little front pocket | Decorative chain stitch on collar and hem | Slub yarn for a texturized look | Casual neck drop with raw edge | Small size label in the collar | Care label in the side seam | Side seams | Oversized Fashion Fit | High ethical standards in accordance with BSCI (Business Social Compliance Initiative)

Colour	Sizes	1	from 24	from 240
White	S - XXL	11,26	9,86	9,22
Coloured	S - XXL	11,66	10,20	9,54



XO1545 |1545 Women´s Deep Scoop T-Shirt

100% Cotton
XS, S, M, L, XL, XXL, 3XL
140 g/m²
X.O by Promodoro

AZUR BLUE | BERRY | BLACK | BRIGHT ROSE | FRENCH NAVY | HEATHER BLACK | HEATHER GREY | HEATHER NAVY | OLIVE
PETROL | STEEL GREY (SOLID) | WHITE

Combed cotton | Elegant and soft feel | Elastic | Collar rim in self fabric | Neutral size label | Reinforced shoulder seams | Double seams | Side seams | Narrow cut

Colour	Sizes	1	from 100	from 1000
Coloured	XS - XXL	6,66	6,46	6,00
Coloured	3XL	7,66	7,42	6,90
Heather Colours	XS - XXL	8,30	8,06	7,48
Heather Colours	3XL	9,54	9,26	8,60



XO1515 |1515 Women´s Oversized T-Shirt

100% Cotton
XS, S, M, L, XL, XXL, 3XL
140 g/m²
X.O by Promodoro

BLACK | HEATHER GREY | STEEL GREY (SOLID) | WHITE

Combed cotton | Elegant and soft feel | Elastic | Collar rim in self fabric | Neutral size label | Reinforced shoulder seams | Double seams | Side seams | Oversized cut

Colour	Sizes	1	from 100	from 1000
Coloured	XS - XXL	7,42	7,20	6,68
Coloured	3XL	8,54	8,28	7,68
Heather Grey	XS - XXL	9,06	8,80	8,16
Heather Grey	3XL	10,42	10,12	9,38



XO1410 |1410 Men´s Oversized T-Shirt

100% Cotton
XS, S, M, L, XL, XXL, 3XL
140 g/m²
X.O by Promodoro

BLACK | HEATHER GREY | STEEL GREY (SOLID) | WHITE

Combed cotton | Elegant and soft feel | Elastic | Collar rim in self fabric | Neutral size label | Reinforced shoulder seams | Double seams | Side seams | Oversized cut

Colour	Sizes	1	from 100	from 1000
Coloured	XS - XXL	7,80	7,58	7,04
Coloured	3XL	8,98	8,72	8,10
Heather Grey	XS - XXL	9,44	9,18	8,52
Heather Grey	3XL	10,86	10,56	9,80



SF161 |SK161 Women`s Triblend T

50% Polyester / 25% Cotton / 25% Viscose (Black Triblend: 45% Cotton / 35% Viscose / 20% Polyester, Grey Triblend: 57% Cotton / 33% Viscose / 10% Polyester)

XS, S, M, L, XL, XXL

140 g/m² SF Women

BLACK TRIBLEND | BLUE TRIBLEND | GREY TRIBLEND | RED TRIBLEND

Triblend for comfort, resilience and drape | Modern long line fit and shaped side seams | Ribbed crew-neck with back-neck tape | Twin needle stitching at sleeves and hem | Tear-out SF (Skinnifit) label

Colour	Sizes	1	from 72	from 720
Coloured	XS - XXL	9,30	7,64	7,34



SFM161 |SF161 Men`s Triblend T

50% Polyester / 25% Cotton / 25% Viscose (Black Triblend: 45% Cotton / 35% Viscose / 20% Polyester, Grey Triblend: 57% Cotton / 33% Viscose / 10% Polyester)

S, M, L, XL, XXL

140 g/m² SF Men

BLACK TRIBLEND | BLUE TRIBLEND | GREY TRIBLEND | RED TRIBLEND

Triblend for comfort, resilience and drape | Modern long line fit | Ribbed crew-neck with back-neck tape | Twin needle stitching at sleeves and hem | Tear-out SF (Skinnifit) label

Colour	Sizes	1	from 36	from 360
Coloured	S - XXL	10,00	8,22	7,90



BY057 |BY057 Ladies` Fit Tee

50% Cotton, 50% Viscose

XS, S, M, L, XL

150 g/m² Build Your Brand

BLACK | HEATHER GREY | OLIVE | WHITE

Size label without branding | Neckprint possible | Set-in sleeves | Neckrib | Double seams at the hem | Slim fit

Colour	Sizes	1	from 100	from 1000
Coloured	XS - XL	8,80	7,90	7,42



AM2011 |2011W Unisex Power Wash Short Sleeve T-Shirt

100% Cotton

XS, S, M, L, XL, XXL

146 g/m² American Apparel

BLACK | LIEUTENANT | NAVY | NEW SILVER | RED PUNCH | WHITE

Shoulder-to-shoulder tape and 5/8" seamed collar | Single-needle topstitch front neck | 1" double-needle sleeve and bottom hem | Double-satin razor label

Colour	Sizes	1	from 36	from 360
White	XS - XL	17,12	14,28	13,56
White	XXL	19,84	16,54	15,70
Coloured	XS - XL	19,00	15,84	15,04
Coloured	XXL	21,74	18,12	17,20



AM2320 |RSA2320W Women`s Power Wash Deep U-Neck T-Shirt

100% Cotton

XS, S, M, L, XL

146 g/m² American Apparel

BLACK | NEW SILVER | PAULETTE PINK | WHITE

Garment washed | Deep U-neckline | Dropped shoulder | ¾" double-needle sleeves and bottom hem | Double-satin razor label

Colour	Sizes	1	from 36	from 360
White	XS - XL	9,76	8,14	7,72
Coloured	XS - XL	11,06	9,22	8,74



JN749 |JN749 Ladies`Slub T-Shirt

95% Polyamide / 5% Elastane

XS, S, M, L, XL, XXL

180 g/m² James+Nicholson

BLACK | BRIGHT BLUE | FERN GREEN | NAVY | PINK | RED | TURQUOISE | WHITE

Elastic single jersey - slub | Breathable and moisture-regulating | Quick-drying | Necktape | Round neck | Lightly waisted

Colour	Sizes	1	from 50	from 500
Coloured	XS - XXL	11,90	11,10	10,80

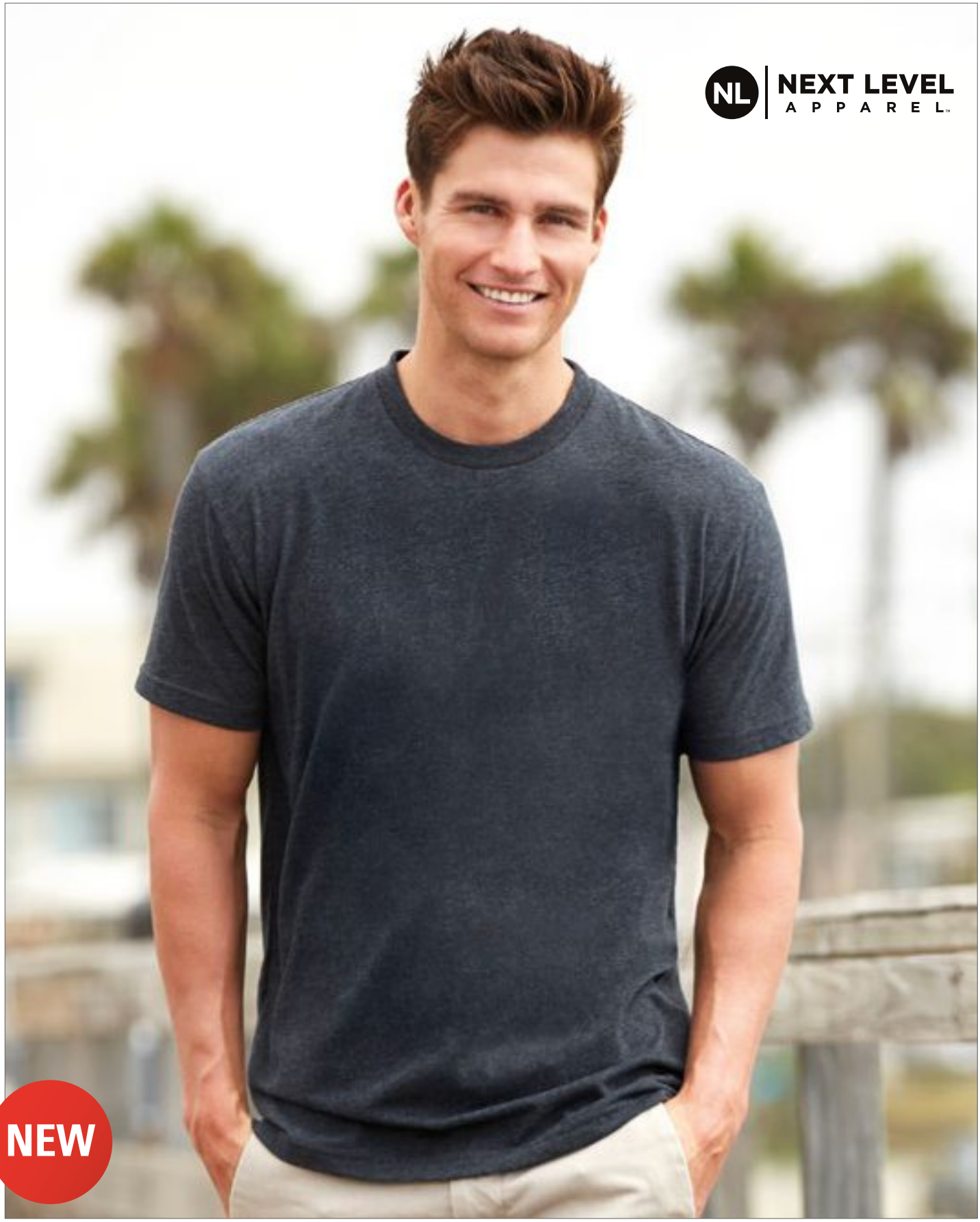

NX6410 |6410 **Men`s Sueded T-Shirt**

60% Cotton / 40% Polyester

XS, S, M, L, XL, XXL, 3XL

145 g/m²

Next Level Apparel

BANANA CREAM | BLACK | CARDINAL | COOL BLUE | DARK HEATHER GREY (SUEDED) | ENVY (SUEDED) | HEATHER CHARCOAL (SUEDED) | HEATHER COOL BLUE (SUEDED) | HEATHER FOREST GREEN (SUEDED)
HEATHER MAROON (SUEDED) | HEATHER METAL (SUEDED) | HEAVY METAL | LIGHT GREY (SOLID) | MIDNIGHT NAVY | MILITARY GREEN (SUEDED) | RED | ROYAL | SAND
TAHITI BLUE (SUEDED) | WHITE

Sueded Jersey | 60% combed ring-spun cotton / 40% polyester | Crew neck | Set-in collar 1x1 Sueded baby rib | Satin label

Colour	Sizes	1	from 72 (3XL from 36)	from 720 (3XL from 360)
Coloured	XS - XL	9,82	9,14	8,50
Coloured	XXL	11,32	10,58	9,82
Coloured	3XL	14,30	13,38	12,40



NX3900 |3900 **Ladies` Boyfriend Tee**

100% Cotton (Heather Grey: 90% Cotton / 10% Polyester)

XS, S, M, L, XL, XXL, 3XL

145 g/m² Next Level Apparel

BLACK | HEATHER GREY | HEAVY METAL | MIDNIGHT NAVY
RED | WHITE

Fine Jersey | 100% Combed ring-spun cotton (Heather Grey: 90% Cotton / 10% Polyester) | Crew neck | Set-in collar 1x1 baby rib | Tear-away label

Colour	Sizes	1	from 72 (3XL from 36)	from 720 (3XL from 360)
Coloured	XS - XL	6,86	6,42	5,94
Coloured	XXL	8,52	7,98	7,38
Coloured	3XL	11,50	10,76	9,98



NX6610 |6610 **Ladies` CVC T-Shirt**

60% Cotton / 40% Polyester

XS, S, M, L, XL, XXL

145 g/m² Next Level Apparel

BLACK | CHARCOAL (CVC) | DARK HEATHER GREY (CVC) | MIDNIGHT NAVY (CVC)
RED (CVC) | WHITE

CVC Jersey | 60% Combed ring-spun cotton / 40% polyester | Crew neck | Set-in collar 1x1 CVC baby rib | Tear-away label

Colour	Sizes	1	from 72	from 720
Coloured	XS - XL	6,86	6,42	5,94
Coloured	XXL	8,52	7,98	7,38

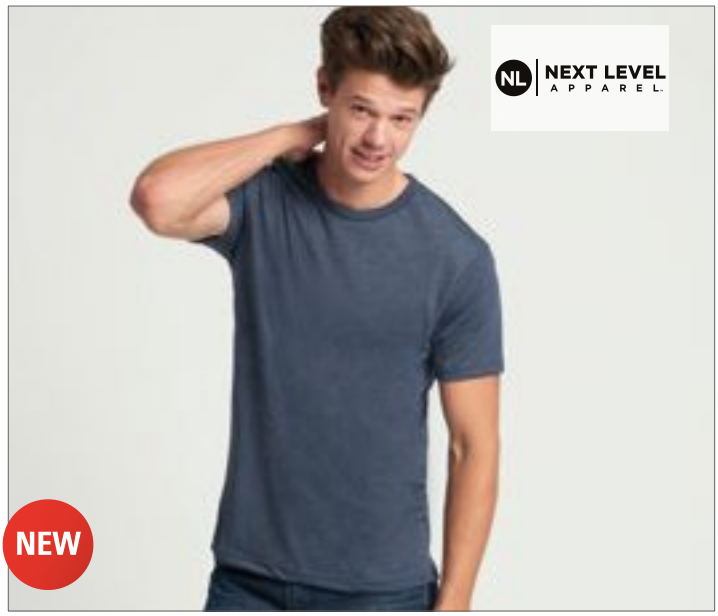

NX6010 |6010 **Men' Tri-Blend T-Shirt**

50% Polyester / 25% Cotton / 25% Viscose

S, M, L, XL, XXL, 3XL

145 g/m² Next Level Apparel

ENVY (TRI-BLEND) | HEATHER WHITE (TRI-BLEND) | INDIGO (TRI-BLEND) | MILITARY GREEN (TRI-BLEND)
PREMIUM HEATHER (TRI-BLEND) | VINTAGE BLACK (TRI-BLEND) | VINTAGE NAVY (TRI-BLEND) | VINTAGE PURPLE (TRI-BLEND)
VINTAGE RED (TRI-BLEND) | VINTAGE ROYAL (TRI-BLEND) | VINTAGE TURQUOISE (TRI-BLEND)

Tri-Blend Jersey | 50% polyester / 25% Combed ring-spun cotton / 25% Viscose | Crew neck | Set-in collar 1x1 Tri-Blend baby rib | Satin label

Colour	Sizes	1	from 72 (3XL from 36)	from 720 (3XL from 360)
Coloured	S - XL	10,64	9,86	9,22
Coloured	XXL	12,16	11,36	10,54
Coloured	3XL	15,08	14,10	13,06

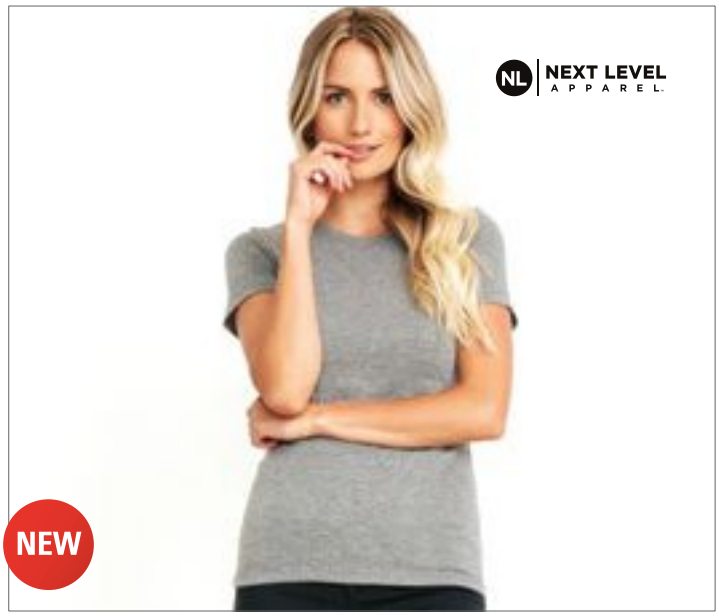

NX6710 |6710 **Ladies` Tri-Blend T-Shirt**

50% Polyester / 25% Cotton / 25% Viscose

S, M, L, XL, XXL

145 g/m² Next Level Apparel

ENVY (TRI-BLEND) | HEATHER WHITE (TRI-BLEND) | MILITARY GREEN (TRI-BLEND) | PREMIUM HEATHER (TRI-BLEND)
PURPLE RUSH (TRI-BLEND) | VINTAGE BLACK (TRI-BLEND) | VINTAGE NAVY (TRI-BLEND) | VINTAGE RED (TRI-BLEND)
VINTAGE ROYAL (TRI-BLEND) | VINTAGE TURQUOISE (TRI-BLEND)

Tri-Blend Jersey | 50% polyester / 25% Combed ring-spun cotton / 25% Viscose | Crew neck | Set-in collar 1x1 Tri-Blend baby rib with front cover stitch | Satin label

Colour	Sizes	1	from 72	from 720
Coloured	S - XL	8,30	7,90	7,20
Coloured	XXL	9,78	9,16	8,48



NX6210 |6210 **Men`s CVC T-Shirt**

60% Cotton / 40% Polyester

XS, S, M, L, XL, XXL, 3XL, 4XL

145 g/m²

Next Level Apparel

XS, S, M, L, XL, XXL, 3XL, 4XL

BLACK | CHARCOAL (CVC) | DARK HEATHER GREY (CVC) | MIDNIGHT NAVY (CVC) | RED (CVC) | ROYAL (CVC) | WHITE

XS, S, M, L, XL, XXL, 3XL

BONDI BLUE (CVC) | CARDINAL (CVC) | ICE BLUE (CVC) | INDIGO (CVC) | KELLY GREEN (CVC) | MILITARY GREEN (CVC) | ORANGE (CVC) | PURPLE RUSH (CVC) | SILK (CVC)
STONE GREY (CVC) | STORM (CVC) | TAHITI BLUE (CVC) | TURQUOISE (CVC)

CVC Jersey | 60% Combed ring-spun cotton / 40% Polyester | Crew neck | Set-in collar 1x1 CVC baby rib | Tear-away label

Colour	Sizes	1	from 72 (3XL from 36)	from 720 (3XL from 360)
Coloured	XS - XL	7,30	6,76	6,32
Coloured	XXL	8,92	8,34	7,74
Coloured	3XL	11,96	11,20	10,38
Coloured	4XL	14,70	13,76	12,74



S9800 |ST9800 Luke Crew Neck

60% Cotton / 40% Polyester

S, M, L, XL, XXL

145 g/m² Stedman®

AQUA HEATHER | CHARCOAL HEATHER | CHERRY HEATHER
GREY HEATHER | NAVY HEATHER | PUMPKIN HEATHER
PURPLE HEATHER

Cotton-polyester-melange, single jersey | Reinforced shoulder seams | Sleeve and bottom hem with grain stitches | Rib collar with elastane | Taped shoulder-to-shoulder | Small size label in the collar | Care label in the side seam | Side seams | Washable at 40°C | Regular fit | High ethical standards in accordance with BSCI

Colour	Sizes	1	from 24	from 240
Coloured	S - XXL	6,76	5,92	5,54



S9900 |ST9900 Lisa Crew Neck for women

60% Cotton / 40% Polyester

S, M, L, XL

145 g/m² Stedman®

AQUA HEATHER | CHARCOAL HEATHER | CHERRY HEATHER
GREY HEATHER | NAVY HEATHER | PUMPKIN HEATHER
PURPLE HEATHER

Cotton-polyester-melange, single jersey | Slim rib collar with elastane | Sleeve and bottom hem with grain stitches | Reinforced shoulder seams | Taped shoulder-to-shoulder | Small size label in the collar | Care label in the side seam | Side seams | Washable at 40°C | Regular fit | High ethical standards in accordance with BSCI (Business Social Compliance Initiative)

Colour	Sizes	1	from 24	from 240
Coloured	S - XL	6,76	5,92	5,54



L02999 |02999 Magnum Men T-Shirt

100% Cotton

XS, S, M, L, XL, XXL

150 g/m² SOL'S

DEEP BLACK | WHITE

Jersey 150, 100% ring-spun cotton; 100% Cotton ribbed collar | Round neck | Cut and sewn | Long cut | Curved back hem | Taped neck

Colour	Sizes	1	from 50	from 500
White	XS - XXL	8,70	7,30	6,98
Deep Black	XS - XXL	9,78	8,20	7,86



S9120 |ST9120 Megan Crew Neck for women

100% Cotton

S, M, L, XL

145 g/m² Stedman®

BLACK OPAL | CREAM WHITE | CRIMSON RED | CUPCAKE PINK
GREY HEATHER | MARINA BLUE | PUMPKIN | WHITE

Combed ring-spun cotton | Body fit | Fashionable short sleeves with narrow rib cuffs | Contrast necktape in Cupcake Pink | Slim rib collar |Wide neck drop | Side seams | Washable at 40°C | High ethical standards in accordance with BSCI (Business Social Compliance Initiative)

Colour	Sizes	1	from 24	from 240
White	S - XL	5,90	5,16	4,84
Coloured	S - XL	7,02	6,14	5,74



S9020 |ST9020 Morgan Crew Neck

100% Cotton (Grey Heather: 85% Cotton / 15% Viscose)

S, M, L, XL, XXL

160 g/m² Stedman®

S, M, L, XL, XXL

BLACK OPAL | SLATE GREY (SOLID) | WHITE

S, M, L, XL

CREAM WHITE | CRIMSON RED | DAISY YELLOW | DEEP LILAC
GREEN FLASH | GREY HEATHER | HAWAII BLUE | KING BLUE
MARINA BLUE | MILITARY GREEN | PUMPKIN

Ring-spun cotton | Collar with rib binding | Small size label in the collar | Care label in the side seam | Side seams | Washable at 40°C | Body Fit | High ethical standards in accordance with BSCI (Business Social Compliance Initiative)

Colour	Sizes	1	from 24	from 240
White	S - XXL	6,28	5,50	5,14
Coloured	S - XXL	7,02	6,14	5,74



L131 |01182 **Men`s T-Shirt Mixed**

65% Polyester / 35% Cotton

S, M, L, XL, XXL

150 g/m²

SOL´S

CHARCOAL MELANGE | GREY MELANGE | HEATHER BLUE | HEATHER BURGUNDY
HEATHER GREEN | HEATHER NAVY | HEATHER RED

65% Polyester/ 35% Ring-spun semi-combed cotton | Short sleeves | Cut and sewn | Suitable for sublimation

Colour	Sizes	1	from 50	from 500
Coloured	S - XXL	8,92	7,56	7,26



L132 |01181 **Women`s T-Shirt Mixed**

65% Polyester / 35% Cotton

S, M, L, XL, XXL

150 g/m²

SOL´S

CHARCOAL MELANGE | GREY MELANGE | HEATHER BLUE | HEATHER BURGUNDY
HEATHER GREEN | HEATHER NAVY | HEATHER RED

65% Polyester/ 35% Ring-spun semi-combed cotton | Short sleeves | Cut and sewn | Suitable for sublimation

Colour	Sizes	1	from 50	from 500
Coloured	S - XXL	8,92	7,56	7,26



L149 |00553 Regent Fit T-Shirt

100% Cotton (Grey Melange: 85% Cotton / 15% Viscose)

XS, S, M, L, XL, XXL

150 g/m²

SOL´S

CHARCOAL MELANGE	DARK GREY (SOLID)	DEEP BLACK	DUCK BLUE
FRENCH NAVY	GREY MELANGE	HEATHER DENIM	HEATHER KHAKI
HEATHER OXBLOOD	HEATHER PINK	HEATHER SKY	HONEY
KELLY GREEN	OXBLOOD	PURE GREY	RED
ROYAL BLUE	WHITE		

100% Semi-combed ring-spun cotton | Reinforcing tape at neck | Elastane rib round collar | Short sleeves | Cut and sewn | Fitted cut | Brandless size label at neckline

Colour	Sizes	1	from 100	from 1000
White	XS - XXL	3,90	3,30	3,18
Coloured	XS - XXL	4,92	4,16	4,00



L02758 |02758 Women`s Round Neck Fitted T-Shirt Regent

100% Cotton (Charcoal Melange, Heather Oxblood, Heather Denim, Heather Khaki: 60% Cotton / 40% Polyester, Grey Melange: 85% Cotton / 15% Viscose)

S, M, L, XL, XXL

150 g/m²

SOL´S

CHARCOAL MELANGE	DARK GREY (SOLID)	DEEP BLACK	DUCK BLUE
FRENCH NAVY	GREY MELANGE	HEATHER DENIM	HEATHER KHAKI
HEATHER OXBLOOD	HEATHER PINK	HEATHER SKY	KELLY GREEN
OXBLOOD	PURE GREY	RED	ROYAL BLUE
WHITE			

Ribbed round neck | Short sleeves | Cut and sewn-Tape inside collar

Colour	Sizes	1	from 50	from 500
White	S - XXL	3,90	3,30	3,18
Coloured	S - XXL	4,92	4,16	4,00



L02079 |02079 **Women`s Low-Cut Round Neck T-Shirt Metropolitan**

100% Cotton (Grey Melange: 85% Cotton, 15% Viscose)

S, M, L, XL, XXL

150 g/m² SOL´S

CREAMY GREEN	CREAMY PINK	DEEP BLACK	FLASH PINK
FRENCH NAVY	GREY MELANGE	HIBISCUS	TANGO RED
WHITE			

Low-cut neckline | Ribbed collar | Short sleeves-Tape inside collar

Colour	Sizes	1	from 50	from 500
White	S - XXL	5,28	4,48	4,30
Coloured	S - XXL	6,04	5,12	4,90



Z165F |R-165F-0 **Ladies` HD T**

65% Polyester / 35% Cotton

XS, S, M, L, XL, XXL

155 - 160 g/m² Russell

BLACK	BLUE MARL	BRIGHT NAVY MARL	GREEN MARL
GREY MARL	MAROON MARL	PINK MARL	RED MARL
SILVER MARL	WHITE		

Polycotton shirt made of 65% polyester and 35% combed ring-spun cotton | Longer length | Slim fit | Shoulder-to-shoulder tape | Side seamed | Suitable for sublimation printing

Colour	Sizes	1	from 36	from 360
Coloured	XS - XXL	9,84	8,74	8,30



Z165M |R-165M-0 **Men`s HD T**

65% Polyester / 35% Cotton

XS, S, M, L, XL, XXL, 3XL

155 - 160 g/m² Russell

BLACK	BLUE MARL	BRIGHT NAVY MARL	GREEN MARL
GREY MARL	MAROON MARL	PINK MARL	RED MARL
SILVER MARL	WHITE		

Polycotton shirt made of 65% polyester and 35% combed ring-spun cotton | Slim fit | Shoulder-to-shoulder tape | Side seamed | Suitable for sublimation printing

Colour	Sizes	1	from 36	from 360
Coloured	XS - 3XL	9,84	8,74	8,30

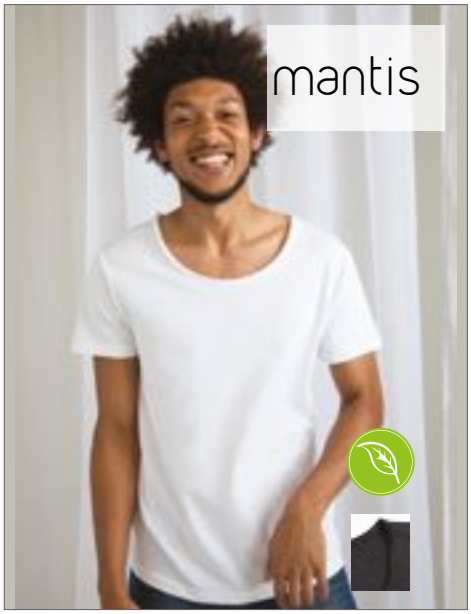

P120 |M120 **Men`s Raw Scoop T**

100% Cotton (Charcoal Grey Melange: 60% Cotton / 40% Polyester)

S, M, L, XL

150 g/m² Mantis

BLACK | CHARCOAL GREY MELANGE | WHITE

Organic cotton, single Jersey | Contemporary fit | Slightly wider, lower neckline | Slit rib at neck to give raw edge | Tear-off label | OCS 100: Black, White; OCS Blended: Charcoal Grey Melange

Colour	Sizes	1	from 50	from 500
Coloured	S - XL	10,30	8,50	7,88

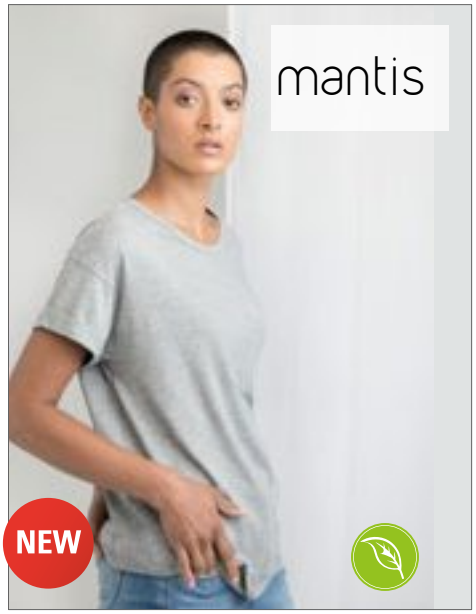

P193 |M193 **The Boyfriend T**

100% Cotton (Heather Grey Melange: 90% Cotton / 10% Viscose)

S, M, L, XL

150 g/m² Mantis

BLACK | HEATHER GREY MELANGE | SOFT OLIVE | SOFT PINK | WHITE

Drop shoulder | Roll sleeves | Relaxed fit | Straight hem | Tear-off label | Organic cotton | OCS 100: Black, Soft Olive, Soft Pink, White; OCS Blended: Heather Grey Melange

Colour	Sizes	1	from 50	from 500
Coloured	S - XL	10,30	8,50	7,88

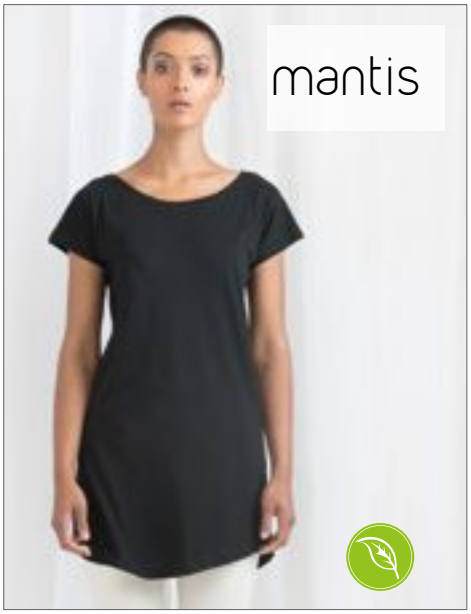

P99 |M99 **Women`s Loose Fit T Dress**

100% Cotton

S, M, L, XL

150 g/m² Mantis

BLACK | WHITE

100% Organic cotton, single jersey | Wide neckline | Curved hem | Above knee length | Tear-off label

Colour	Sizes	1	from 50	from 500
Coloured	S - XL	16,04	13,90	12,86



DY700PG |700PG **Pigment Dyed T-Shirt**

100% Cotton

S, M, L, XL, XXL, 3XL

180 g/m² Dyenomite

CORNFLOWER PIGMENT DYED | DARK TEAL PIGMENT DYED | GRAPHITE PIGMENT DYED | MARIGOLD PIGMENT DYED | RUSTED RED PIGMENT DYED | SHADOW BLUE PIGMENT DYED

Pigment dyed tee | Distinct textured feel and lived-in look | Pre-shrunk | Double needle stitched neckline and bottom hem

Colour	Sizes	1	from 72 (3XL from 36)	from 720 (3XL from 360)
Coloured	S - XL	6,90	6,20	5,70
Coloured	XXL	8,78	7,88	7,26
Coloured	3XL	8,78	7,88	7,26



DY750CPG |750CPG **SoftDye Vintage T-Shirt**

100% Cotton

S, M, L, XL, XXL, 3XL

180 g/m² Dyenomite

GRAPHITE COLD WATER PIGMENT | KIWI COLD WATER PIGMENT | MARIGOLD COLD WATER PIGMENT | NEON BLUE COLD WATER PIGMENT | RUSTED RED COLD WATER PIGMENT | SHADOW BLUE COLD WATER PIGMENT

Tie dye ring-spun shirt | Each tie dye is handmade so no two tie dyes look the same | Twin needle stitching at neckline and bottom hem | Pre-shrunk

Colour	Sizes	1	from 72 (3XL from 36)	from 720 (3XL from 360)
Coloured	S - XL	7,34	6,60	6,08
Coloured	XXL	9,24	8,30	7,64
Coloured	3XL	9,24	8,30	7,64



TJ450 |450 **Ladies` Stretch Tee**

90% Cotton / 10% Elastane

S, M, L, XL, XXL, 3XL

195 g/m² Tee Jays

BLACK | DARK GREY (SOLID) | LIGHT BLUE | NAVY | WHITE

Reinforced shoulders | Full feeder elastane | Double stitched | Lycra neck rib | Enzyme wash | Combed ring-spun cotton

Colour	Sizes	1	from 50	from 500
Coloured	S - XXL	13,44	12,14	11,78
Coloured	3XL	15,24	13,78	13,36



L01699 |01699 **Mia Tee-Shirt**

100% Cotton (Grey Melange: 85% Cotton / 15% Viscose)

XS, S, M, L, XL, XXL

155 g/m² SOL´S

ARMY	DEEP BLACK	FRENCH NAVY	GREY MELANGE
HIBISCUS	MINT	MOUSE GREY (SOLID)	WHITE

Feminine round neckline |Taped neck | Cut and sewn | Combed ring-spun cotton | Silicon finishing for soft touch/ handfeel | Ribbed collar

Colour	Sizes	1	from 50	from 500
White	XS - XXL	7,08	6,00	5,76
Coloured	XS - XXL	7,54	6,38	6,14



L01698 |01698 **Marvin Tee-Shirt**

100% Cotton (Grey Melange: 85% Cotton / 15% Viscose)

S, M, L, XL, XXL, 3XL

155 g/m² SOL´S

ARMY	DEEP BLACK	FRENCH NAVY	GREY MELANGE
HIBISCUS	MINT	MOUSE GREY (SOLID)	WHITE

Round neck |Taped neck | Fitted cut | Cut and sewn | Combed ring-spun cotton | Silicon finishing for soft touch / handfeel | Fine rib at collar

Colour	Sizes	1	from 50	from 500
White	S - XXL	7,08	6,00	5,76
White	3XL	8,14	6,88	6,62
Coloured	S - XXL	7,54	6,38	6,14
Coloured	3XL	8,68	7,36	7,06



L02076 |02076 **Men`s Short Sleeve T-Shirt Milo**

100% Cotton

XS, S, M, L, XL, XXL, 3XL

155 g/m² SOL´S

DEEP BLACK | FRENCH NAVY | GREY MELANGE | KHAKI
ORANGE | PURE GREY | SAND | WHITE

100% certified organically grown Cotton OCS | Ribbed round neck | Tubular | Short sleeves-Tape inside collar

Colour	Sizes	1	from 50	from 500
White	XS - XXL	7,22	6,06	5,80
White	3XL	8,28	6,94	6,64
Coloured	XS - XXL	7,72	6,48	6,20
Coloured	3XL	8,84	7,42	7,10

L02077 |02077 **Women`s Short Sleeved T-Shirt Milo**

100% Cotton

S, M, L, XL, XXL

155 g/m² SOL´S

DEEP BLACK | FRENCH NAVY | GREY MELANGE | KHAKI
ORANGE | PURE GREY | SAND | WHITE

100% certified organically grown Cotton OCS | Ribbed round neck | Cut and sewn | Fitted cut | Short sleeves-Tape inside collar

Colour	Sizes	1	from 50	from 500
White	S - XXL	7,22	6,06	5,80
Coloured	S - XXL	7,72	6,48	6,20



L02855 |02855 **Martin Men T-Shirt**

100% Cotton

S, M, L, XL, XXL, 3XL

155 g/m²

SOL´S

CREAMY BLUE	CREAMY GREEN	CREAMY PINK	DEEP BLACK
FRENCH NAVY	GREY MELANGE	MOUSE GREY (SOLID)	OXBLOOD
ROYAL BLUE	WHITE		

Jersey 155; 100% combed ring-spun cotton | With an enzyme treatment providing a softer touch | Ribbed collar | Round neck | Taped neck | Cut and sewn

Colour	Sizes	1	from 50	from 500
White	S - XXL	6,68	5,66	5,44
White	3XL	7,34	6,22	5,98
Coloured	S - XXL	7,02	5,94	5,70
Coloured	3XL	7,70	6,52	6,26



L02856 |02856 **Martin Women T-Shirt**

100% Cotton

XS, S, M, L, XL, XXL

155 g/m²

SOL´S

CREAMY BLUE	CREAMY GREEN	CREAMY PINK	DEEP BLACK
FRENCH NAVY	GREY MELANGE	MOUSE GREY (SOLID)	OXBLOOD
ROYAL BLUE	WHITE		

Jersey 155; 100% combed ring-spun cotton | With an enzyme treatment providing a softer touch | Ribbed collar | Round neck | Taped neck | Cut and sewn

Colour	Sizes	1	from 50	from 500
White	XS - XXL	6,68	5,66	5,44
Coloured	XS - XXL	7,02	5,94	5,70

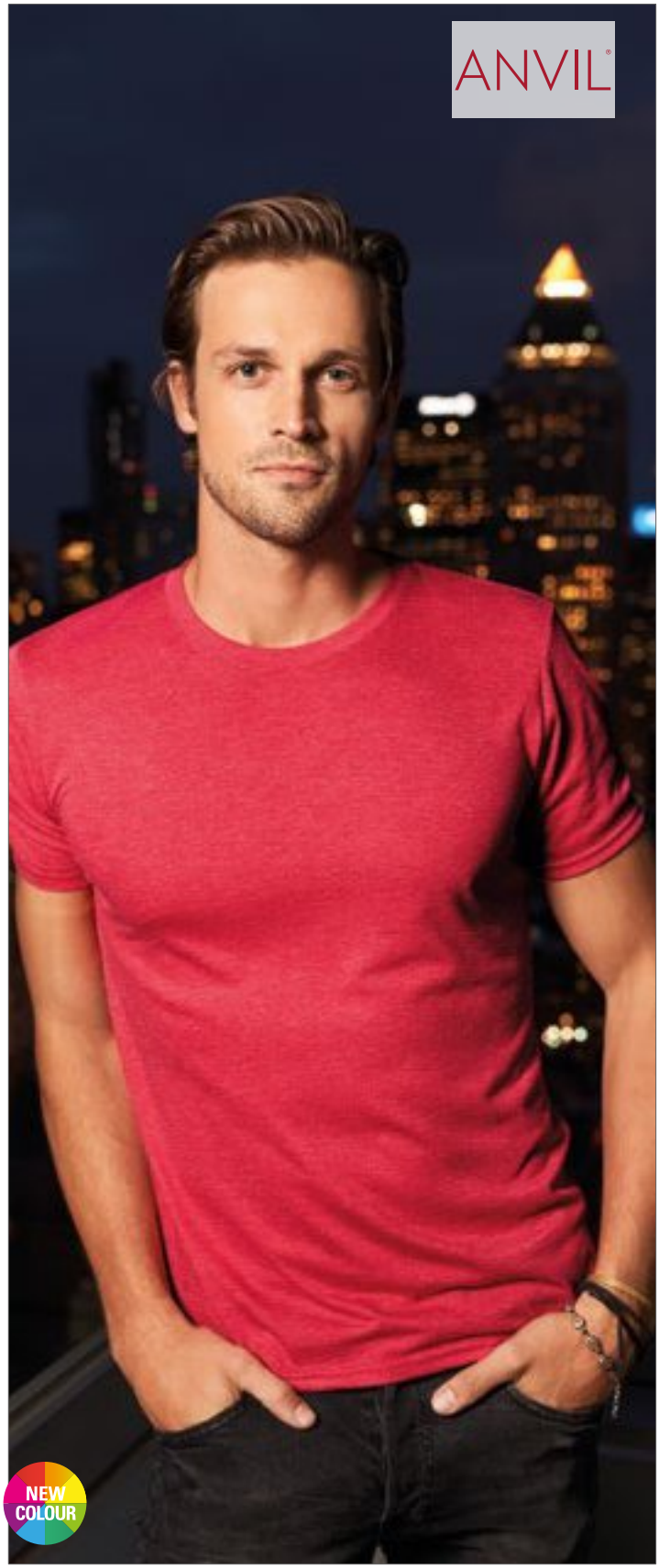

A6750 |6750 **Tri-Blend Tee**

50% Polyester / 25% Cotton / 25% Viscose

XS, S, M, L, XL, XXL

159 g/m²

Anvil

ATLANTIC BLUE	BLACK	HEATHER AUBERGINE	HEATHER BLUE
HEATHER BRONZE	HEATHER CARIBBEAN BLUE	HEATHER DARK GREEN	HEATHER DARK GREY
HEATHER GALAPAGOS BLUE	HEATHER GRAPHITE	HEATHER GREEN	HEATHER GREY
HEATHER MAROON	HEATHER NAVY	HEATHER ORANGE	HEATHER PURPLE
HEATHER RED	HEATHER SLATE	TEAL ICE	WHITE

Semi-fitted | Side seam construction | Shoulder-to-shoulder tape and 1.5 cm seamed collar | Single-needle topstitched front neck | Twin-needle sleeve and bottom hem | Tear-away label | Combed, ring-spun cotton blend (polyester/viscose)

Colour	Sizes	1	from 36	from 360
White	XS - XXL	9,10	7,66	7,26
Coloured	XS - XXL	10,34	8,70	8,26



A6750L |6750L **Women`s Tri-Blend Tee**

50% Polyester / 25% Cotton / 25% Viscose

XS, S, M, L, XL, XXL

159 g/m²

Anvil

BLACK	HEATHER AUBERGINE	HEATHER BLUE	HEATHER BRONZE
HEATHER CARIBBEAN BLUE	HEATHER DARK GREEN	HEATHER DARK GREY	HEATHER GALAPAGOS BLUE
HEATHER GREEN	HEATHER GREY	HEATHER ORANGE	HEATHER PURPLE
HEATHER RASPBERRY	HEATHER RED	WHITE	

Cotton is combed ring-spun yarn | Fabric 30/1 | High stitch density for smoother printing surface | Semi-fitted contoured silhouette with side seam | Shoulder-to-shoulder tape and seamed collar | Twin-needle sleeve and curved bottom hem | Tear-away label

Colour	Sizes	1	from 36	from 360
White	XS - XXL	9,10	7,66	7,26
Coloured	XS - XXL	10,34	8,70	8,26



HRM101 |101 **Men´s Luxury Roundneck Tees**

100% Cotton (Grey Melange: 90% Cotton / 10% Viscose)

S, M, L, XL, XXL, 3XL, 4XL, 5XL

160 g/m² HRM

BLACK | GREY MELANGE | NAVY | RED
ROYAL BLUE | WHITE

Ring-spun combed cotton (single jersey) | Roundneck | Fashionable modern slim fit cut | Side seam | Shoulder-to-shoulder neckband, reinforced by double seams | Label-free | Woven Fair4All flag-label in the left side seam | Pre-treated against shrinkage and anti-pilling | 60°C washable and suitable for industrial laundering | BSCI certified production

Colour	Sizes	1	from 60 (XXL from 50)	from 600 (XXL from 500)
Coloured	S - XL	8,24	7,82	7,42
Coloured	XXL	8,24	7,82	7,42
Coloured	3XL - 5XL	9,06	8,62	8,16



HRM201 |201 **Women´s Luxury Roundneck Tees**

100% Cotton (Grey Melange: 90% Cotton / 10% Viscose)

XS, S, M, L, XL, XXL, 3XL, 4XL, 5XL

160 g/m² HRM

BLACK | GREY MELANGE | NAVY | RED
ROYAL BLUE | WHITE

Ring-spun combed cotton (single jersey) | Roundneck | Fashionable modern slim fit cut | Side seam | Shoulder-to-shoulder neckband, reinforced by double seams | Label-free | Woven Fair4All flag-label in the left side seam | Pre-treated against shrinkage and anti-pilling | 60°C washable and suitable for industrial laundering | BSCI certified production

Colour	Sizes	1	from 70 (XXL from 60)	from 700 (3XL from 600)
Coloured	XS - XL	8,24	7,82	7,42
Coloured	XXL	8,24	7,82	7,42
Coloured	3XL - 5XL	9,06	8,62	8,16

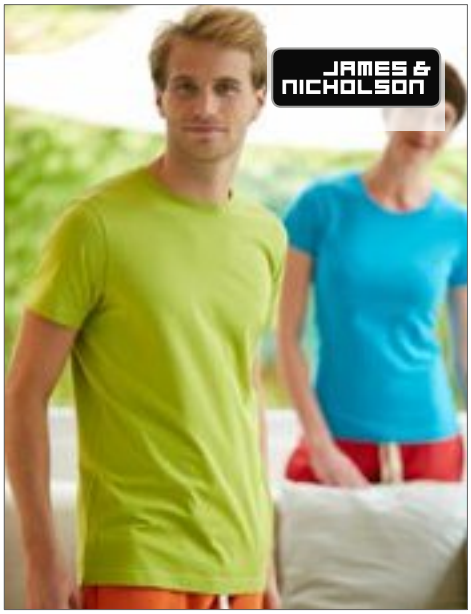

JN939 |JN939 **Men`s Vintage-T**

100% Cotton
S, M, L, XL, XXL
180 g/m² James+Nicholson

BLACK	DARK ORANGE	LIME GREEN
NAVY	PINK	RED
SUN YELLOW	TURQUOISE	WHITE

Combed cotton | Slim-fitting stylish T-shirt in vintage look | Super soft cotton quality | Round neckline, collar with elastane

Colour	Sizes	1	from 50	from 500
Coloured	S - XXL	15,00	14,00	13,60



JT001F |JT001F **Girlie Tri-Blend T**

50% Polyester / 25% Viscose / 25% Cotton (Heather Black: 40% Viscose / 40% Cotton / 20% Polyester)
XS, S, M, L, XL, XXL
160 g/m² Just Ts & Polos

XS, S, M, L, XL, XXL

SOLID BLACK	SOLID NAVY	SOLID WHITE

XS, S, M, L, XL

HEATHER BLACK	HEATHER BURGUNDY	HEATHER CHARCOAL	HEATHER GREY	HEATHER NAVY	HEATHER PINK
HEATHER PURPLE	HEATHER RED	HEATHER ROYAL	HEATHER SAPPHIRE BLUE	SOLID GREY	SOLID RED

Girlie fit | Short sleeved | Size label only for easy rebranding | Tri-blend fabric for style and comfort | Surface excellent for print or embroidery | Taped neck | Ribbed crew neck style | Soft feel fabric | Set-in sleeves | Twin needle stitching detail on sleeved and bottom hem. | Worldwide Responsible Accredited Production(WRAP) certified production

Colour	Sizes	1	from 48	from 480
Coloured	XS - XXL	8,34	6,90	6,58

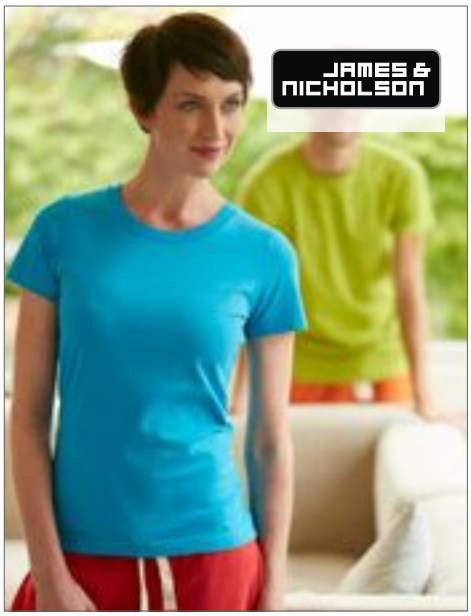

JN938 |JN938 **Ladies` Vintage-T**

100% Cotton
XS, S, M, L, XL
160 g/m² James+Nicholson

BLACK	DARK ORANGE	LIME GREEN
NAVY	PINK	RED
SUN YELLOW	TURQUOISE	WHITE

Combed cotton | Slim-fitting stylish T-shirt in vintage look | Super soft cotton quality | Round neckline, collar with elastane | Waisted fit

Colour	Sizes	1	from 50	from 500
Coloured	XS - XL	15,00	14,00	13,60



JN977 |JN977 **Ladies` Urban T-Shirt**

100% Cotton
S, M, L, XL, XXL
160 g/m² James+Nicholson

AZUR/NAVY	FERN GREEN/NAVY
GRAPHITE (SOLID)/AZUR	NAVY/FERN GREEN
ORANGE/NAVY	TOMATO/NAVY
WHITE/NAVY	YELLOW/NAVY

T-shirt in trendy slub yarn quality | Casual, comfortable cut | High-quality single jersey slub yarn | Round neck | Shoulder with contrasting twin-needle stitching | Waisted form

Colour	Sizes	1	from 50	from 500
Coloured	S - XXL	11,40	10,60	10,40



JN978 |JN978 **Men`s Urban T-Shirt**

100% Cotton
S, M, L, XL, XXL, 3XL
180 g/m² James+Nicholson

AZUR/NAVY	FERN GREEN/NAVY
GRAPHITE (SOLID)/AZUR	NAVY/FERN GREEN
ORANGE/NAVY	TOMATO/NAVY
WHITE/NAVY	YELLOW/NAVY

T-shirt in trendy slub yarn quality | Casual, comfortable cut | High-quality single jersey slub yarn | Round neck | Shoulder with contrasting twin-needle stitching

Colour	Sizes	1	from 50	from 500
Coloured	S - 3XL	11,40	10,60	10,40



JT001 |JT001 **Tri-Blend T**

50% Polyester / 25% Viscose / 25% Cotton (Heather Black: 40% Viscose / 40% Cotton / 20% Polyester)

S, M, L, XL, XXL, 3XL

160 g/m²

Just Ts & Polos

HEATHER BLACK | HEATHER BOTTLE GREEN | HEATHER BURGUNDY | HEATHER CHARCOAL | HEATHER GREY | HEATHER NAVY | HEATHER PURPLE | HEATHER RED | HEATHER ROYAL
HEATHER SAPPHIRE BLUE | SOLID BLACK | SOLID GREY | SOLID NAVY | SOLID RED | SOLID WHITE

Modern fit | Short sleeved | Size label only for easy rebranding |Tri-blend fabric for style and comfort | Surface excellent for print or embroidery |Taped neck | Soft feel fabric | Ribbed crew neck style | Set-in sleeves |Twin needle stitching detail on sleeved and bottom hem |Worldwide Responsible Accredited Production(WRAP) certified production

Colour	Sizes	1	from 48	from 480
Coloured	S - 3XL	8,34	6,90	6,58



BY083 |BY083 **Merch T-Shirt**

100% Cotton (Heather Grey: 90% Cotton / 10% Viscose)

XS, S, M, L, XL, XXL, 3XL, 4XL, 5XL

160 g/m² Build Your Brand

BLACK | HEATHER GREY | WHITE

Finely ribbed crew neck | 100% ring-spun cotton | This spinning process makes the fabric particularly smooth

Colour	Sizes	1	from 125 (3XL from 95)	from 1250 (3XL from 950)
Coloured	XS - XXL	5,48	4,90	4,62
Coloured	3XL - 5XL	6,58	5,90	5,56



BY086 |BY086 **Ladies Merch T-Shirt**

100% Cotton

XS, S, M, L, XL, XXL, 3XL, 4XL, 5XL

150 g/m² Build Your Brand

BLACK | WHITE

Tailored fit | Classic round neckline | Short sleeves

Colour	Sizes	1	from 125 (3XL from 100)	from 1250 (3XL from 1000)
Coloured	XS - XL	5,48	4,90	4,62
Coloured	XXL	6,58	5,90	5,56
Coloured	3XL - 5XL	6,58	5,90	5,56



JT020 |JT020 **Slub T**

100% Cotton (Slub Grey: 85% Cotton / 15% Viscose, Slub Charcoal: 50% Cotton / 50% Polyester)

S, M, L, XL, XXL

160 g/m² Just Ts & Polos

SLUB BLACK | SLUB CHARCOAL | SLUB GREY | SLUB NAVY

Modern fit | Short sleeved | Size label only for easy rebranding | Slub yarn effect | Surface excellent for print or embroidery | Taped neck | Ribbed crew neck style | Twin needle stitching detail on sleeved and bottom hem.

Colour	Sizes	1	from 48	from 480
Coloured	S - XXL	11,48	9,50	9,06

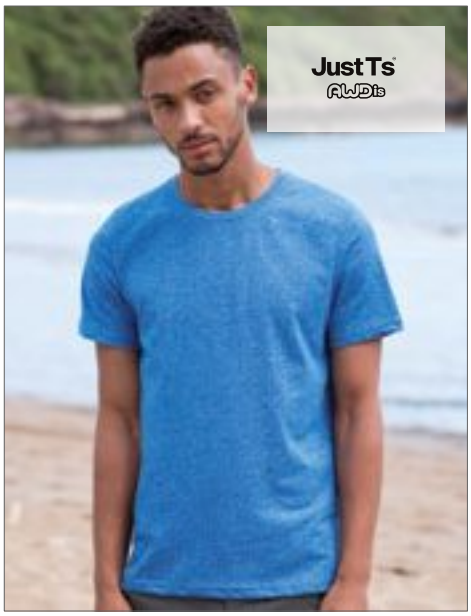

JT030 |JT030 **Space Blend T**

50% Cotton / 50% Polyester

S, M, L, XL, XXL

160 g/m² Just Ts & Polos

SPACE BLACK/WHITE | SPACE GREEN/WHITE | SPACE NAVY/WHITE | SPACE RED/WHITE | SPACE ROYAL/WHITE

Modern & stylish fit | Short sleeved | Size label only for easy rebranding | Marl effect | Soft feel fabric | Surface excellent for print or embroidery | Taped neck | Ribbed crew neck style | Twin needle stitching detail on sleeved and bottom hem | Worldwide Responsible Accredited Production (WRAP) certified production

Colour	Sizes	1	from 48	from 480
Coloured	S - XXL	11,48	9,50	9,06



JT030F |JT030F **Girlie Space Blend T**

50% Cotton / 50% Polyester

XS, S, M, L, XL

160 g/m² Just Ts & Polos

SPACE BLACK/WHITE | SPACE NAVY/WHITE | SPACE PINK/WHITE | SPACE RED/WHITE | SPACE ROYAL/WHITE

Girlie fit | Short sleeved | Size label only for easy rebranding | Marl effect | Soft feel fabric | Surface excellent for print or embroidery | Taped neck | Ribbed crew neck style | Twin needle stitching detail on sleeved and bottom hem | Worldwide Responsible Accredited Production (WRAP) certified production

Colour	Sizes	1	from 48	from 480
Coloured	XS - XL	11,48	9,50	9,06



JT020F |JT020F **Girlie Slub T**

100% Cotton (Slub Grey: 85% Cotton / 15% Viscose)

XS, S, M, L, XL

160 g/m² Just Ts & Polos

SLUB BLACK | SLUB DUSTY PINK | SLUB GREY | SLUB NAVY

Girlie fit | Short sleeved | Size label only for easy rebranding | Slub yarn effect | Surface excellent for print or embroidery | Taped neck | Ribbed crew neck style | Twin needle stitching detail on sleeved and bottom hem.

Colour	Sizes	1	from 48	from 480
Coloured	XS - XL	11,48	9,50	9,06



JT031 |JT031 Cosmic Blend T

80% Cotton / 20% Polyester

S, M, L, XL, XXL

160 g/m² Just Ts & Polos

COSMIC BLACK/WHITE | COSMIC BLUE/BLACK
COSMIC HEATHER GREY/BLACK | COSMIC NAVY/WHITE
COSMIC RED/BLACK

Modern & Stylish fit | Short sleeved | Size label only for easy rebranding | Melange effect | Soft feel fabric | Surface excellent for print or embroidery | Taped neck | Ribbed crew neck style | Twin needle stitching detail on sleeved and bottom hem | Worldwide Responsible Accredited Production (WRAP) certified production

Colour	Sizes	1	from 48	from 480
Coloured	S - XXL	11,48	9,50	9,06



JT032 |JT032 Unisex Surf T

99% Cotton / 1% Polyester

XS, S, M, L, XL, XXL

160 g/m² Just Ts & Polos

SURF BLUE | SURF OCEAN | SURF PINK
SURF PURPLE | SURF YELLOW

Modern fit | Short sleeves | Size label only for easy rebranding | Textured effect fabric | Surface excellent for print or embroidery | Taped neck | Ribbed crew neck style | Twin needle stitching detail on sleeve and bottom hem | Worldwide Responsible Accredited Production (WRAP) certified production

Colour	Sizes	1	from 48	from 480
Coloured	XS - XXL	11,48	9,50	9,06

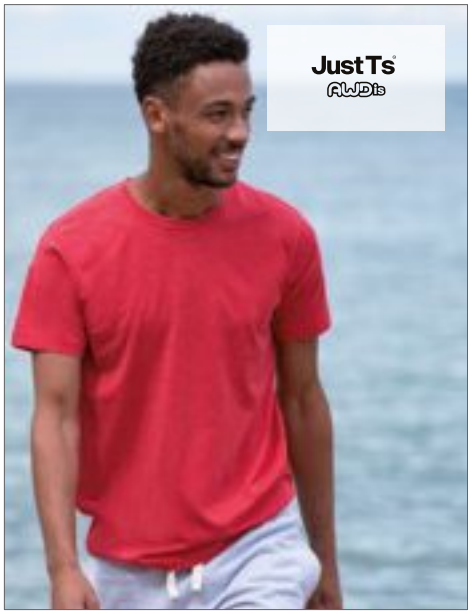

JT099 |JT099 Washed T

55% Cotton / 45% Polyester

XS, S, M, L ,XL, XXL, 3XL

165 g/m² Just Ts & Polos

WASHED ARCTIC WHITE | WASHED BOTTLE GREEN | WASHED BURGUNDY
WASHED CHARCOAL | WASHED FIRE RED | WASHED JET BLACK
WASHED NEW FRENCH NAVY | WASHED PURPLE | WASHED ROYAL BLUE
WASHED SAPPHIRE BLUE

55% ring-spun cotton / 45% polyester | Washed effect | Modern and stylish fit | Soft touch | Ribbed crew neckT | Short sleevedT | Set-in sleeves | Each garment unique due to washing process | Twin needle stitching detail on sleeves and bottom hem | Ideal printing surface and for embroidery

Colour	Sizes	1	from 48	from 480
Coloured	XS - 3XL	11,48	9,50	9,06



K504 |KK504 Superwash® 60 ° T Shirt Fashion Fit

65% Polyester / 35% Cotton

XS, S, M, L, XL, XXL, 3XL

160 g/m² Kustom Kit

BLACK | BRIGHT ORANGE MARL | DARK GREY MARL
DENIM MARL | LIGHT GREY MARL | LIME MARL
NAVY | RED | ROYAL
SAGE MARL | TURQUOISE MARL | WHITE
YELLOW MARL

1x1 ribbed crew neck | Self-fabric back neck and shoulder tape | Twin needle hem and cuffs | 60°C wash

Colour	Sizes	1	from 60 (3XL from 30)	from 600 (3XL from 300)
Coloured	XS - XXL	8,66	7,80	7,42
Coloured	3XL	8,66	7,80	7,42



K754 |KK754 Superwash® 60° T Shirt Fashion Fit

65% Polyester / 35% Cotton

XS, S, M, L, XL, XXL

160 g/m² Kustom Kit

BLACK | CORAL MARL | DARK GREY MARL
LIGHT GREY MARL | LIME MARL | NAVY
PINK MARL | RED | WHITE

Superwash® 60° | 1x1 ribbed crew neck | Self-fabric back and shoulder tape | Twin needle hem and cuffs | Tear-out label | Perfect for all types of decoration including Sublimation | Fashion fit

Colour	Sizes	1	from 60	from 600
Coloured	34 (XS/8) - 44 (XXL/18)	8,66	7,80	7,42



SFM203 |SF203 Unisex Washed Band T

100% Cotton

XXS, XS, S, M, L, XL, XXL

160 g/m² SF Men

WASHED BLACK

Tear-out label | Unisex crew neck washed t-shirt | Stretch ribbed neck | Shoulder-to-shoulder taping | Twin-needle stitching around neck and hems | Due to washing process each garment is unique | The effect may vary further after washing, adding to the character of this style

Colour	Sizes	1	from 6 (XS from 36)	from 60 (XS from 360)
Washed Black	XXS	14,16	11,64	11,18
Washed Black	XS - XXL	14,16	11,64	11,18



TJ5000 |5000 **Luxury Tee**

100% Cotton

S, M, L, XL, XXL, 3XL

160 g/m²

Tee Jays

BLACK | DARK GREY (SOLID) | NAVY | WHITE | WINE

Tailored fit | Shoulder-to-shoulder necktape | Double pre-shrunk cotton | Double stitched | Long fiber cotton | Enzyme wash

Colour	Sizes	1	from 50	from 500
Coloured	S - XXL	10,00	9,06	8,78
Coloured	3XL	11,78	10,70	10,38



TJ5001 |5001 **Ladies` Luxury Tee**

100% Cotton

S, M, L, XL, XXL

160 g/m²

Tee Jays

BLACK | DARK GREY (SOLID) | NAVY | WHITE | WINE

Ring-spun combed cotton | Tailored fit | Shoulder-to-shoulder necktape | Double pre-shrunk cotton | Double stitched | Long fiber cotton | Enzyme wash

Colour	Sizes	1	from 50	from 500
Coloured	S - XXL	10,00	9,06	8,78



TJ5050 |5050 **Urban Melange Tee**

50% Cotton / 50% Polyester

S, M, L, XL, XXL, 3XL

160 g/m²

Tee Jays

BLACK MELANGE | DENIM MELANGE | WINE MELANGE

Melange fabric | Tailored fit | Shoulder-to-shoulder tape | Double pre-shrunk | Enzyme wash | Double stitched

Colour	Sizes	1	from 50	from 500
Coloured	S - XXL	10,00	9,06	8,78
Coloured	3XL	11,78	10,70	10,38



TJ5051 |5051 **Ladies` Urban Melange Tee**

50% Cotton / 50% Polyester

S, M, L, XL, XXL

160 g/m²

Tee Jays

BLACK MELANGE | DENIM MELANGE | WINE MELANGE

Melange fabric | Tailored fit | Shoulder-to-shoulder tape | Double pre-shrunk | Long Fiber | Enzyme wash

Colour	Sizes	1	from 50	from 500
Coloured	S - XXL	10,00	9,06	8,78



TJ5060 |5060 **Raw Edge Tee**

100% Cotton
S, M, L, XL, XXL, 3XL
160 g/m² Tee Jays

BLACK | DARK GREY (SOLID) | NAVY | OLIVE | WHITE

Tailored loose fit | Larger neck opening with self-fabric raw edge collar | Shoulder-to-shoulder tape | Double pre-shrunk | 100% ring-spun combed cotton

Colour	Sizes	1	from 50	from 500
Coloured	S - XXL	10,00	9,06	8,78
Coloured	3XL	11,78	10,70	10,38



TJ5061 |5061 **Ladies` Raw Edge Tee**

100% Cotton
S, M, L, XL, XXL
160 g/m² Tee Jays

BLACK | DARK GREY (SOLID) | NAVY | OLIVE | WHITE

Tailored loose fit | Larger neck opening with self-fabric raw edge collar | Shoulder-to-shoulder tape | Double pre-shrunk | 100% ring-spun combed cotton

Colour	Sizes	1	from 50	from 500
Coloured	S - XXL	10,00	9,06	8,78



TJ5062 |5062 **Roll-Up Tee**

100% Cotton
S, M, L, XL, XXL, 3XL
160 g/m² Tee Jays

BLACK | HEATHER GREY | WHITE

Tailored loose fit | Large neck opening with slim neck rib | Shoulder-to-shoulder tape | Double pre-shrunk | 100% ring-spun combed cotton

Colour	Sizes	1	from 50	from 500
Coloured	S - XXL	10,00	9,06	8,78
Coloured	3XL	11,78	10,70	10,38



TJ5063 |5063 **Ladies` Roll-Up Tee**

100% Cotton
S, M, L, XL, XXL
160 g/m² Tee Jays

BLACK | HEATHER GREY | WHITE

Tailored loose fit | Large neck opening with slim neck rib | Shoulder-to-shoulder tape | Double pre-shrunk | 100% ring-spun combed cotton

Colour	Sizes	1	from 50	from 500
Coloured	S - XXL	10,00	9,06	8,78



RY6683 |CA6683 Capri Woman T-Shirt

100% Cotton (Grey Heather: 85% Cotton / 15% Polyester)

S, M, L, XL, XXL

170 g/m² Roly

BLACK	HEATHER GREY	KELLYGREEN	LIGHT PINK
NAVY BLUE	OASIS GREEN	ORANGE	PURPLE
RED	ROSETTE	ROYAL BLUE	SKY BLUE
TURQUOISE	WHITE	YELLOW	

Short sleeves | Crew neck made of 1x1 rib | Slim-fit and close-fitting | Reinforced and concealed stiches in the neck | Tear-out label

Colour	Sizes	1	from 50	from 500
White	S - XXL	3,36	3,00	2,82
Coloured	S - XXL	4,00	3,58	3,36

RY6502 |CA6502 Dogo Premium T-Shirt Men

100% Cotton (Grey Heather: 85% Cotton / 15% Viscose)

S, M, L, XL, XXL, 3XL, 4XL

165 g/m² Roly

S, M, L, XL, XXL, 3XL, 4XL, 5XL

WHITE

S, M, L, XL, XXL, 3XL, 4XL

BLACK	BOTTLE GREEN	HEATHER GREY	NAVY BLUE
ROYAL BLUE			

S, M, L, XL, XXL, 3XL

ARMY GREEN	CHOCOLATE	DARK LEAD	DENIM BLUE
EBONY	GARNET RED	GRASS GREEN	IRISH GREEN
LIGHT PINK	LIME YELLOW	NATURAL	OASIS GREEN
OCEAN BLUE	ORANGE	ORCHID	PURPLE
RED	ROSETTE	SAND	SKY BLUE
TROPICAL GREEN	TURQUOISE	WALNUT	YELLOW

Single jersey | T-shirt short sleeves | Four-ply crew neck collar | Continuous neck-band from shoulder to shoulder | Side seams | Tear-out label

Colour	Sizes	1	from 100	from 1000
White	S - XXL	3,58	3,22	3,02
White	3XL	4,62	4,14	3,88
White	4XL	5,26	4,72	4,42
White	5XL	6,06	5,42	5,08
Coloured	S - XXL	4,24	3,78	3,56
Coloured	3XL	5,70	5,10	4,80
Coloured	4XL	6,30	5,64	5,28



S9600 |ST9600 Clive Crew Neck

95% Cotton / 5% Elastane (Grey Heather: 82% Cotton / 14% Viscose / 4% Elastane)

S, M, L, XL, XXL
165 - 170 g/m² Stedman®

S, M, L, XL, XXL

BLACK OPAL	DARK CHOCOLATE	DENIM BLUE	GREY HEATHER
SALMON	SLATE GREY (SOLID)	SOFT GREY	WHITE

S, M, L, XL

BORDEAUX	KING BLUE	MARINA BLUE	POWDER BLUE
POWDER GREY			

95% combed ring-spun cotton / 5% elastane | Single jersey, „full feeder“ | Reinforced shoulder seams | Contrast necktape in Slate Grey (Shirt colour Slate Grey: Necktape in Black Opal)

Colour	Sizes	1	from 24	from 240
White	S - XXL	9,88	8,64	8,08
Coloured	S - XXL	11,12	9,72	9,10



S9700 |ST9700 Claire Crew Neck for women

95% Cotton / 5% Elastane (Grey Heather: 82% Cotton / 14% Viscose / 4% Elastane)

S, M, L, XL
170 g/m² Stedman®

BLACK OPAL	BORDEAUX	CUPCAKE PINK	DARK CHOCOLATE
DENIM BLUE	GREY HEATHER	MARINA BLUE	POWDER BLUE
POWDER GREY	SALMON	SOFT GREY	WHITE

95% combed ring-spun cotton / 5% elastane | Single jersey, ‚full feeder‘ | Fashionable wide neck drop | Slim collar | Contrast necktape | Small sleeve hems | Reinforced shoulder seams | Care label in the side seam | Small size label in the collar | Side seams | Washable at 40°C | Body fit | High ethical standards in accordance with BSCI (Business Social Compliance Initiative)

Colour	Sizes	1	from 24	from 240
White	S - XL	8,98	7,86	7,36
Coloured	S - XL	10,16	8,88	8,32



CC4200 |4200 Ladies` Lightweight Fitted Tee

100% Cotton

XS, S, M, L, XL, XXL
163 g/m² Comfort Colors

BLUE JEAN	CRUNCHBERRY	FLO BLUE	LAGOON BLUE
NEON PINK	NEON RED ORANGE	PEPPER	SEAFOAM
WATERMELON	WHITE		

100% ringspun-cotton | Soft washed garment dyed fabric | Fitted silhouette | Double needle collar | Taped neck and shoulders | Twill label | Cap sleeves | Sleeve and bottom hems

Colour	Sizes	1	from 60	from 600
Coloured	XS - XL	12,76	9,84	9,44
Coloured	XXL	15,30	11,80	11,32



CC1717 |1717 Adult Heavyweight Tee

100% Cotton

S, M, L, XL, XXL
207 g/m² Comfort Colors

BLACK	BLUE JEAN	BRIGHT SALMON	BUTTER
CHALKY MINT	CRIMSON	CRUNCHBERRY	FLO BLUE
GREY	LAGOON BLUE	MUSTARD	NEON PINK
NEON RED ORANGE	PEPPER	SEAFOAM	TRUE NAVY
VIOLET	WATERMELON	WHITE	YAM

Soft-washed garment-dyed fabric | Double-needle collar | Twill taped neck and shoulders | Twill label | Joker label | Twin needle armhole, sleeve and bottom hem

Colour	Sizes	1	from 60	from 600
Coloured	S - XL	12,58	9,70	8,62
Coloured	XXL	15,10	11,64	10,32



SFM121 |SF121 Men`s Feel Good Stretch T

96% Cotton / 4% Elastane (Heather Grey: 81% cotton / 15% viscose / 4% elastane; Heather Blue, Heather Navy: 65% polyester / 30% cotton / 5% elastane; Heather Red: 90% cotton / 6% viscose / 4% elastane; Heather Charcoal: 60% polyester / 36% cotton / 4% elastane)

XS, S, M, L, XL, XXL
165 g/m²

SF Men

XS, S, M, L, XL, XXL

BLACK | WHITE

S, M, L, XL, XXL

BRIGHT RED	BURGUNDY	CLAY	GREEN
HEATHER BLUE	HEATHER CHARCOAL	HEATHER GREY	HEATHER NAVY
HEATHER RED	KHAKI	LIGHT STONE	NAVY
ROYAL	SAPPHIRE BLUE	STONE BLUE	SURF BLUE

Modern long line fit | Ribbed crew-neck with back-necktape | Enzyme wash for unique soft hand feel | Twin needle stitching at sleeves and hem | Tear-out SF(Skinnifit) label

Colour	Sizes	1	from 36	from 360
Coloured	XS - XXL	11,26	9,26	8,90

SF121 |SK121 Women`s Feel Good Stretch T

96% Cotton / 4% Elastane (Heather Grey: 81% Cotton / 15% Viscose / 4% Elastane; Heather Blue, Heather Navy, Heather Purple: 65% Polyester / 30% Cotton / 5% Elastane; Heather Pink, Heather Red: 90% Cotton / 6% Viscose / 4% Elastane; Heather Charcoal: 60% Polyester / 36% Cotton / 4% Elastane)

XS, S, M, L, XL, XXL
165 g/m²

SF Women

BABY PINK	BLACK	BRIGHT RED	BURGUNDY
CLAY	DEEP PURPLE	FUCHSIA	GREEN
HEATHER BLUE	HEATHER CHARCOAL	HEATHER GREY	HEATHER NAVY
HEATHER PINK	HEATHER PURPLE	HEATHER RED	KHAKI
LIGHT STONE	NAVY	ROYAL	STONE BLUE
SURF BLUE	WHITE		

Modern long line fit | Ribbed crew-neck with back-necktape | Enzyme wash for unique soft hand feel | Twin needle stitching at sleeves and hem | Tear-out SF(Skinnifit) label

Colour	Sizes	1	from 72	from 720
Coloured	XS - XXL	8,44	6,94	6,66



E3081 |3081 **Men`s Slim Fit-T**

95% Cotton / 5% Elastane (Sports Grey: 81% Cotton / 14% Viscose / 5% Elastane)

S, M, L, XL, XXL
180 g/m² Promodoro

BLACK | SPORTS GREY (HEATHER) | WHITE

Soft-fitted | Single jersey

Colour	Sizes	1	from 100	from 1000
White	S - XXL	11,96	11,62	10,78
Coloured	S - XXL	12,70	12,34	11,46

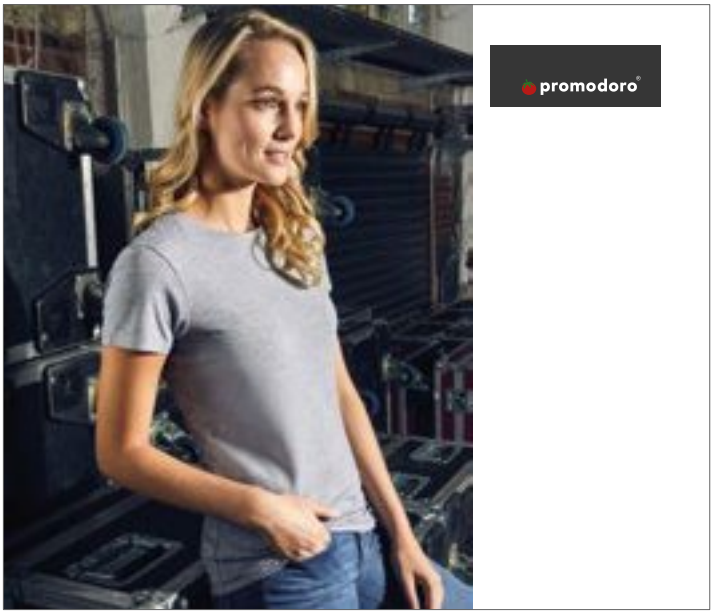

E3085 |3085 **Women`s Slim Fit-T**

95% Cotton / 5% Elastane (Sports Grey: 81% Cotton / 14% Viscose / 5% Elastane)

XS, S, M, L, XL, XXL, 3XL
180 g/m² Promodoro

BLACK | SPORTS GREY (HEATHER) | WHITE

Soft-fitted | Single jersey

Colour	Sizes	1	from 100	from 1000
White	XS - XXL	9,68	9,40	8,74
White	3XL	11,14	10,82	10,06
Coloured	XS - XXL	10,14	9,86	9,16
Coloured	3XL	11,66	11,34	10,54



BCTM050 |TM050 **Exact 190 Top / Men**

100% Cotton
S, M, L, XL, XXL
185 g/m² B&C

BLACK | WHITE

100% pre-shrunk ring-spun cotton | Crew neck 1x1 ribbed collar with edge stitching | Necktape | Bottom and sleeve hems with double topstitching | Side seams | B&C Collection is member of the Fair Wear Foundation

Colour	Sizes	1	from 25	from 250
Coloured	S - XXL	7,78	6,90	6,40



BCTW041 |TW041 **T-Shirt Exact 190 Top / Women**

100% Cotton
XS, S, M, L, XL
185 g/m² B&C

BLACK | WHITE

100% pre-shrunk ring-spun cotton | Wide crew neck 1x1 ribbed collar with edge stitching | Necktape | Bottom and sleeve hems with double topstitching | Side seams | B&C Collection is member of the Fair Wear Foundation

Colour	Sizes	1	from 25	from 250
Coloured	XS - XL	7,78	6,90	6,40



BCTM220 |TM220 **T-Shirt Men-Fit**

100% Cotton
S, M, L, XL
White 220 g/m², Coloured 250 g/m² B&C

BLACK | WHITE

100% pre-shrunk ring-spun cotton | Crew neck with 1x1 ribbed piping and double topstitching | Collar and cuffs with 1x1 ribbed piping and double topstitching | Bottom hem with double topstitching | Side seams | B&C Collection is member of the Fair Wear Foundation

Colour	Sizes	1	from 50	from 500
Coloured	S - XL	12,30	11,10	10,58



L02080 |02080 **Women`s Round Neck Fitted T-Shirt Imperial**

100% Cotton

S, M, L, XL, XXL

190 g/m²

SOL´S

CHARCOAL MELANGE	DARK GREY (SOLID)	DEEP BLACK	FRENCH NAVY
GREY MELANGE	HEATHER DENIM	HEATHER KHAKI	HEATHER OXBLOOD
OXBLOOD	PURE GREY	WHITE	

Ribbed round neck | Short sleeves | Cut and sewn-Tape inside collar

Colour	Sizes	1	from 50	from 500
White	S - XXL	4,98	4,22	4,06
Coloured	S - XXL	6,20	5,26	5,04

L189 |00580 **Imperial Fit T-Shirt**

100% Cotton (Grey Melange: 85% Cotton / 15% Viscose)

S, M, L, XL, XXL

190 g/m²

SOL´S

CHARCOAL MELANGE	DARK GREY (SOLID)	DEEP BLACK	FRENCH NAVY
GREY MELANGE	HEATHER DENIM	HEATHER KHAKI	HEATHER OXBLOOD
OXBLOOD	PURE GREY	WHITE	

100% semi-combed ring-spun cotton | Reinforcing tape at neck | Elastane rib collar round collar | Cut and sewn | Fitted cut | Brandless size label at neckline

Colour	Sizes	1	from 100	from 1000
White	S - XXL	4,98	4,22	4,06
Coloured	S - XXL	6,20	5,26	5,04



L02946 |02946 Millenium Women T-Shirt

95% Cotton / 5% Elastane

S, M, L, XL, XXL

190 g/m² SOL´S

BLACK | FRENCH NAVY | GREY MELANGE | RED | ROYAL BLUE | WHITE

Jersey 190; 95% semi-combed ring-spun cotton / 5% Elastane |Taped neck | Elastane ribbed collar | Round neck | Cut and sewn | Stretch

Colour	Sizes	1	from 50	from 500
White	S - XXL	10,94	9,26	8,72
Coloured	S - XXL	12,04	10,18	9,60

L02945 |02945 Millenium Men T-Shirt

95% Cotton / 5% Elastane

S, M, L, XL, XXL, 3XL

190 g/m² SOL´S

DEEP BLACK | FRENCH NAVY | GREY MELANGE | RED | ROYAL BLUE | WHITE

Jersey 190; 95% semi-combed ring-spun cotton / 5% Elastane |Taped neck | Elastane ribbed collar | Round neck | Cut and sewn | Stretch

Colour	Sizes	1	from 50	from 500
White	S - XXL	10,94	9,26	8,72
White	3XL	12,04	10,18	9,60
Coloured	S - XXL	12,04	10,18	9,60
Coloured	3XL	13,24	11,20	10,56



SD030 |SD030 **Zac Indigo T**

100% Cotton

S, M, L, XL, XXL

180 g/m² So Denim

DARK BLUE WASH | LIGHT BLUE WASH

Fashion Fit | Single jersey | Ribbed collar |Taped neck | Garments have side seams | Short set-in sleeves | Graduated colour fade effect | Contrast cover stitching at hem and armholes

Colour	Sizes	1	from 48	from 480
Coloured	S - XXL	13,90	11,50	10,98



SD035 |SD035 **Mia Indigo T**

98% Cotton / 2% Elastane

XS, S, M, L, XL

180 g/m² So Denim

DARK BLUE WASH | LIGHT BLUE WASH

Fashion Fit | Single jersey | Ribbed collar | Garment with side seams | Short set-in sleeves | Graduated colour fade effect | Contrast cover stitching at hems and armholes |Taped neck

Colour	Sizes	1	from 48	from 480
Coloured	XS - XL	13,90	11,50	10,98



BY090 |BY090 **Basic T-Shirt**

100% Cotton (Heather Grey: 90% Cotton / 10% Viscose)

XS, S, M, L, XL, XXL, 3XL, 4XL, 5XL

160 g/m² Build Your Brand

BLACK | HEATHER GREY | WHITE

Crew neck | Shortsleeve

Colour	Sizes	1	from 90 (3XL from 80)	from 900 (3XL from 800)
Coloured	XS - XXL	8,80	7,90	7,42
Coloured	3XL - 5XL	10,58	9,50	8,94



A900C |900C **Adult Curve Tee**

100% Polyester

S, M, L, XL, XXL

170 g/m² Anvil

BLACK | MAROON | NAVY | SILVER (SOLID) | WHITE

Wicking properties | Antimicrobial properties | Classic fit | Side seam construction | Shoulder-to-shoulder tape and 1.9 cm seamed collar | Twin-needle sleeve and curved bottom hem |Tear-away label

Colour	Sizes	1	from 36	from 360
Coloured	S - XXL	12,94	11,30	10,72



BL1001 |1001 **Women`s Baby Rib Crew Neck-T-Shirt**

100% Cotton

S, M, L, XL, XXL

195 g/m² Bella

S, M, L, XL, XXL

BLACK | WHITE

S, M, L, XL

BERRY | CHOCOLATE | FUCHSIA | KELLY GREEN | NAVY | ORANGE SORBET | PURPLE | RED | TURQUOISE | YELLOW

Combed, ring-spun cotton | 1x1 baby rib knit | Side-seamed | Slim fit

Colour	Sizes	1	from 72	from 720
White	S - XL	8,06	6,98	6,72
White	XXL	10,36	8,98	8,64
Coloured	S - XL	8,52	7,38	7,10
Black	XXL	10,84	9,38	9,02



BY004 |BY004 **T-Shirt Round Neck**

100% Cotton (Grey: 90% Cotton / 10% Viscose, Charcoal: 60% Cotton / 40% Polyester)

XS, S, M, L, XL, XXL, 3XL, 4XL, 5XL

200 g/m²

Build Your Brand

XS, S, M, L, XL, XXL, 3XL, 4XL, 5XL

BLACK | BURGUNDY | CHARCOAL (HEATHER) | HEATHER GREY | LIGHT NAVY | OLIVE | SAND | WHITE

S, M, L, XL, XXL

COBALTBLUE | FROZEN YELLOW | ULTRAVIOLETT

Single jersey | Neutral size label without branding, neckprint possible | Set-in sleeves | Necktape | Rib cuff at the neck opening | Double seams at the hem | Long and slim fitted

Colour	Sizes	1	from 100 (3XL from 70)	from 1000 (3XL from 700)
Coloured	XS - XXL	6,58	5,90	5,56
Coloured	3XL - 5XL	7,70	6,90	6,50



TJ520 |520 **Interlock Tee**

100% Cotton

S, M, L, XL, XXL, 3XL

220 g/m²

Tee Jays

AZURE	BLACK	CHOCOLATE	DARK GREY (SOLID)
DARK OLIVE	DEEP RED	DUSTY GREEN	FLINT STONE
INDIGO	MANDARIN	NAVY	OLIVE
PLUM	POWDER GREY	STONE	WHITE
WINE			

Long fiber combed ring-spun cotton / Interlock | Silicone wash | Double stitched | Elastane-lycra neckrib | Double compacted | Enzyme wash

Colour	Sizes	1	from 50	from 500
Coloured	S - XXL	14,04	12,68	12,30
Coloured	3XL	15,82	14,32	13,90



TJ580N |580 **Ladies` Interlock Tee**

100% Cotton

S, M, L, XL, XXL, 3XL

220 g/m²

Tee Jays

AZURE	BLACK	CHOCOLATE	DARK GREY (SOLID)
DARK OLIVE	DEEP RED	DUSTY GREEN	FLINT STONE
INDIGO	MANDARIN	NAVY	OLIVE
PLUM	POWDER GREY	STONE	WHITE
WINE			

Combed ring-spun long fiber cotton | Enzyme and silicone wash | Double stitched | Elastane-lycra neckrib | Double compacted

Colour	Sizes	1	from 50	from 500
Coloured	S - XXL	14,04	12,68	12,30
Coloured	3XL	15,82	14,32	13,90



EL38011 |38011 **Nanaimo T-Shirt**

100% Cotton

XS, S, M, L, XL, XXL, 3XL

160 g/m²

Elevate

ANTHRACITE (SOLID)	APPLE GREEN	AQUA	ARMY GREEN	BLACK	BLUE
BURGUNDY	CHOCOLATE BROWN	FERN GREEN	FOREST	GREY MELANGE	KHAKI
LIGHT BLUE	LIGHT GREY (SOLID)	LIGHT PINK	NAVY	ORANGE	PINK
PLUM	RED	WHITE	YELLOW		

Satin shoulder-to-shoulder tape | 1x1 rib collar without stitching on the outside | Soft feel against the skin | Pick-Stitch details | Tonal print at back | Decoration friendly, smooth surface for printing | Pre-shrunk | Regular Fit

Colour	Sizes	1	from 50	from 500
Coloured	XS - 3XL	10,30	8,64	8,38

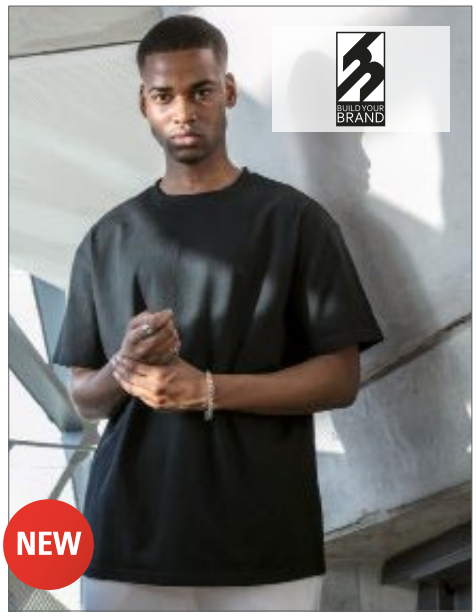

BY102 |BY102 **Heavy Oversize Tee**

100% Cotton (Grey: 90% Cotton / 10% Viscose)

S, M, L, XL, XXL, 3XL, 4XL, 5XL

240 g/m²

Build Your Brand

BLACK	GREY	WHITE

Oversized shirt | Crew neck | Wide fit | Cropped shoulders | Casual fit | Thick, soft cotton fabric

Colour	Sizes	1	from 80 (XXL from 70)	from 800 (XXL from 700)
Coloured	S - XL	11,04	9,90	9,32
Coloured	XXL	11,04	9,90	9,32
Coloured	3XL - 5XL	12,84	11,50	10,84



A362 |362 **Featherweight V-Neck Tee**

100% Cotton

S, M, L, XL, XXL

110 g/m²

Anvil

BLACK | CARIBBEAN BLUE | HEATHER DARK GREY | HEATHER GREEN | NAVY | RED | SILVER (SOLID) | WHITE

Ring-spun cotton | Fitted | Side seam construction

Colour	Sizes	1	from 72 (XXL from 36)	from 720 (XXL from 360)
White	S - XL	7,44	6,30	5,98
White	XXL	7,44	6,30	5,98
Coloured	S - XL	8,26	6,98	6,62
Coloured	XXL	8,26	6,98	6,62



A392 |392 **Women`s Featherweight V-Neck Tee**

100% Cotton (Heather Dark Grey, Heather Purple: 65% Polyester, 35% Cotton)

XS, S, M, L, XL, XXL

110 g/m²

Anvil

BLACK | CARIBBEAN BLUE | CORAL | GREEN APPLE | HEATHER DARK GREY | HEATHER PURPLE | HOT PINK | LEMON ZEST | NAVY | RASPBERRY | RED | SILVER (SOLID) | WHITE

Ringspun cotton | Pre-shrunk | Classic contoured silhouette with side seam | Double-needle sleeve and bottom hem | Single-needle seemed collarette | Deep V-Neck

Colour	Sizes	1	from 72 (XXL from 36)	from 720 (XXL from 360)
White	XS - XL	7,44	6,30	5,98
White	XXL	7,44	6,30	5,98
Coloured	XS - XL	8,26	6,98	6,62
Coloured	XXL	8,26	6,98	6,62

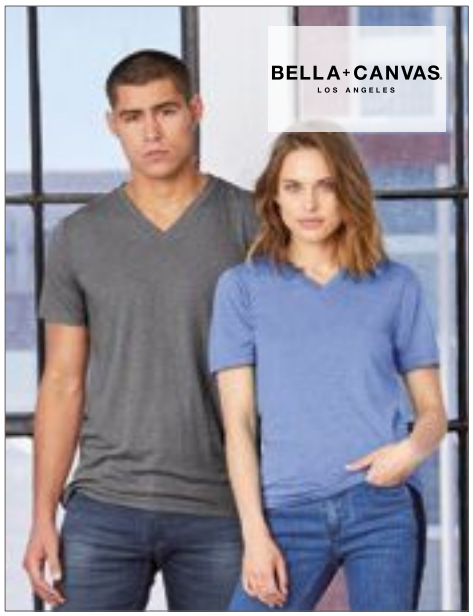

CV3415 |3415 **Unisex Triblend V-Neck T-Shirt**

50% Polyester / 25% Cotton / 25% Viscose

S, M, L, XL, XXL

128 g/m²

Canvas

BLUE TRIBLEND (HEATHER) | CHARCOAL-BLACK TRIBLEND (HEATHER) | GREEN TRIBLEND (HEATHER) | GREY TRIBLEND (HEATHER) | NAVY TRIBLEND (HEATHER) | RED TRIBLEND (HEATHER)

50% polyester / 25% combed and ring-spun cotton /25% viscose | V-neck | Three fabrics | Side-seamed | Unisex | Retail fit

Colour	Sizes	1	from 72	from 720
Coloured	S - XL	11,50	9,98	9,58
Coloured	XXL	14,58	12,64	12,16



BL8435 |8435 **Women`s Triblend Deep V-Neck T-Shirt**

50% Polyester / 25% Cotton / 25% Viscose

S, M, L, XL

128 g/m²

Bella

AMETHYST TRIBLEND (HEATHER) | BERRY TRIBLEND (HEATHER) | BLUE TRIBLEND (HEATHER) | CHARCOAL-BLACK TRIBLEND (HEATHER) | EMERALD TRIBLEND (HEATHER) | GREY TRIBLEND (HEATHER) | NAVY TRIBLEND (HEATHER) | RED TRIBLEND (HEATHER)

50% polyester / 25% combed ring-spun cotton / 25% viscose | Side-seamed | Retail fit | Longer length

Colour	Sizes	1	from 72	from 720
Coloured	S - XL	11,26	9,78	9,38



AM2456 |2456W **Unisex Fine Jersey V-Neck T-Shirt**

100% Cotton (Heather Grey: 90% Cotton / 10% Polyester, Ash Grey: 99% Cotton / 1% Polyester)

XS, S, M, L, XL, XXL

American Apparel

BLACK | CRANBERRY | HEATHER GREY | LAPIS | LIGHT BLUE | MINT
NAVY | PURPLE | RED | WHITE

Combed ring-spun cotton | Shoulder-to-shoulder tape | Mitered "Original" V-neck collar | Double-needle sleeve and bottom hem | Double-satin razor label | 100% cotton thread on color white | Undecorated American Apparel garments are not intended for resale

Colour	Sizes	1	from 72 (XXL from 36)	from 720 (XXL from 360)
White	XS - XL	10,16	8,46	8,04
White	XXL	13,28	11,06	10,50
Coloured	XS - XL	12,24	10,20	9,68
Coloured	XXL	15,36	12,80	12,16



AM461 |TR461W **Unisex Tri-Blend Short Sleeve V-Neck T-Shirt**

50% Polyester / 25% Cotton / 25% Viscose

XXS, XS, S, M, L, XL

136 g/m²

American Apparel

ATHLETIC BLUE | ATHLETIC GREY | TRI-BLACK
TRI-COFFEE | TRI-INDIGO

Shoulder-to-shoulder tape | 7/8" mitered V-neck collar | 1" blind-stitch sleeve hem | 1" double-needle bottom hem | Double-satin razor label

Colour	Sizes	1	from 36	from 360
Coloured	XXS - XL	17,32	14,44	13,70



AM456 |TR456W **Unisex Tri-Blend Shortsleeve Deep V-Neck T-Shirt**

50% Polyester / 25% Cotton / 25% Viscose (Tri-Creole Pink: 50% Polyester / 37% Cotton / 13% Viscose)

XS, S, M, L, XL

136 g/m²

American Apparel

ATHLETIC GREY | TRI-BLACK | TRI-CRANBERRY
TRI-CREOLE PINK | TRI-INDIGO

Shoulder-to-shoulder tape | 7/8" mitered deep V-neck collar | 1" blind-stitch sleeve hem | 1" double-needle bottom hem | Double-satin razor label

Colour	Sizes	1	from 36	from 360
Coloured	XS - XL	13,96	11,64	11,04



FRUIT OF THE LOOM®

F272 |61-426-0 **Original V-Neck T**

100% Cotton (Heather Grey: 97% Cotton / 3% Polyester)

S, M, L, XL, XXL, 3XL, 4XL, 5XL

White 140 g/m², Coloured 145 g/m²

Fruit of the Loom

S, M, L, XL, XXL, 3XL, 4XL, 5XL

BLACK | HEATHER GREY | NAVY | WHITE

S, M, L, XL, XXL, 3XL

AZURE BLUE | BOTTLE GREEN | BRICK RED | BURGUNDY | CLASSIC OLIVE | DEEP NAVY
FUCHSIA | KELLY GREEN | LIGHT GRAPHITE (SOLID) | LIME | ORANGE | PURPLE
RED | ROYAL BLUE | SKY BLUE | SUNFLOWER | YELLOW

Rib V-neck | Self-fabric back necktape | Fine knit gauge for enhanced printability

Colour	Sizes	1	from 72 (3XL from 36)	from 720 (3XL from 360)
White	S - XXL	3,58	3,18	2,92
White	3XL - 5XL	5,32	4,72	4,34
Coloured	S - XXL	4,42	3,92	3,60
Coloured	3XL - 5XL	6,54	5,82	5,36



BCTM057 |TM057 **V-Neck Triblend T-Shirt /Men**

50% Polyester / 25% Cotton / 25% Viscose

S, M, L, XL, XXL, 3XL

130 g/m² B&C

BLACK | HEATHER LIGHT GREY | HEATHER NAVY | NAVY
RED | WHITE

TriBlend V-neck TEE | Side seams ensure the best fit | Neck and shoulder seams are reinforced with soft binding | Thin medium deep V collar in self-fabric for a modern, up-to-date appearance | Easy, relaxed draped shape | Breathable thanks to the cotton blend | Highly durable, flexible and wrinkle free thanks to the polyester | Neutral size label without branding | B&C Collection is member of the Fair Wear Foundation

Colour	Sizes	1	from 50	from 500
Coloured	S - 3XL	8,98	7,98	7,40



BCTW058 |TW058 **V-Neck Triblend T-Shirt /Women**

50% Polyester / 25% Cotton / 25% Viscose

XS, S, M, L, XL, XXL

130 g/m² B&C

BLACK | HEATHER LIGHT GREY | HEATHER NAVY | NAVY
RED | WHITE

TriBlend V-neck TEE | Side seams ensure the best fit | Neck seams are reinforced with soft binding | Thin medium deep V collar in self-fabric for a modern, up-to-date appearance | Easy, relaxed draped shape | Comfortable, breathable and an ease-of-wear feeling thanks to the cotton blend | Highly durable, flexible and wrinkle free thanks to the polyester | Neutral size label without branding | B&C Collection is member of the Fair Wear Foundation

Colour	Sizes	1	from 50	from 500
Coloured	XS - XXL	8,98	7,98	7,40



BCTM044 |TM044 **Inspire V T / Men**

100% Cotton

S, M, L, XL, XXL, 3XL

140 g/m² B&C

BLACK | KHAKI | LIGHT GREY
NAVY | RED | WHITE

100% organic combed ring-spun cotton | Side seams ensure the best fit | Medium fit | Thin medium deep V collar rib for modern, up-to-date appearance | Neck and shoulder seams are reinforced with soft binding | Neutral size label without branding | B&C Collection is member of the Fair Wear Foundation

Colour	Sizes	1	from 50	from 500
White	S - 3XL	5,94	5,30	4,90
Coloured	S - 3XL	6,54	5,90	5,50

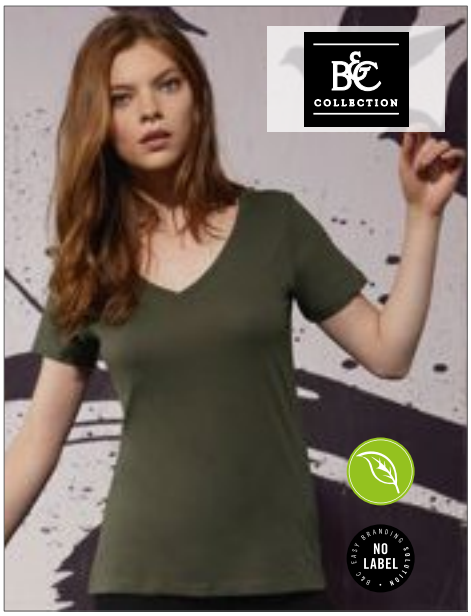

BCTW045 |TW045 **Inspire V T / Women**

100% Cotton

XS, S, M, L, XL, XXL

140 g/m² B&C

BLACK | KHAKI | LIGHT GREY
NAVY | RED | WHITE

100% organic combed ring-spun cotton | Neck seams are reinforced with soft binding | Side seams ensure the best fit | Medium fit | Thin medium deep V collar rib for modern, up-to-date appearance | Neutral size label without branding | B&C Collection is member of the Fair Wear Foundation

Colour	Sizes	1	from 50	from 500
White	XS - XXL	5,94	5,30	4,90
Coloured	XS - XXL	6,54	5,90	5,50



JHK603 |CURVSSLUB **Curves Slub T-Shirt Lady**

100% Cotton

S (44), M (46), L (48), XL (50/52)

120 g/m² JHK

BLACK | WHITE

Bell shaped | Single jersey | V-neck | Sleeves and bottom unfinished | Collar tape | 1x1 rib neck

Colour	Sizes	1	from 100	from 1000
White	S - XL	6,58	5,70	5,36
Black	S - XL	7,60	6,58	6,18



NX1540 |1540 **Ladies` Ideal V Neck-T**

60% Cotton / 40% Polyester

XS, S, M, L, XL, XXL

135 g/m²

Next Level Apparel

BLACK | CANCUN | DARK GREY | HEATHER GREY | HOT PINK | MIDNIGHT NAVY | PURPLE RUSH | RASPBERRY | RED

ROYAL | TAHITI BLUE | WHITE

Lightweight cotton polyester jersey | 60% Combed ring-spun cotton / 40% polyester | V-neck | Set-in collar 1x1 baby rib with front cover stitch | Tear-away label

Colour	Sizes	1	from 72	from 720
Coloured	XS - XL	5,76	5,38	4,98
Coloured	XXL	7,42	6,94	6,42



BY006 |BY006 **Light T-Shirt V-Neck**

100% Cotton (Grey: 90% Cotton / 10% Viscose, Charcoal: 60% Cotton / 40% Polyester)

S, M, L, XL, XXL, 3XL, 4XL, 5XL

140 g/m² Build Your Brand

S, M, L, XL, XXL, 3XL, 4XL, 5XL

NAVY | OLIVE

S, M, L, XL, XXL

BLACK | CHARCOAL (HEATHER) | HEATHER GREY | WHITE

Light single jersey | Neutral size label without branding, neckprint possible | Set-in sleeves | Double seams at the hem | Neck tape

Colour	Sizes	1	from 100	from 1000
Coloured	S - XXL	6,58	5,90	5,56
Coloured	3XL - 5XL	7,70	6,90	6,50



BY062 |BY062 **Ladies` Basic Tee**

100% Cotton (Heather Grey: 90% Cotton / 10% Viscose, Charcoal: 60% Cotton / 40% Polyester)

XS, S, M, L, XL

140 g/m² Build Your Brand

BLACK | CHARCOAL (HEATHER) | HEATHER GREY | OLIVE | WHITE

Size label without branding | Neckprint possible | Set-in sleeves | Necktape | Neck rib | Double seams at the hem | Normal fit

Colour	Sizes	1	from 155	from 1550
Coloured	XS - XL	6,58	5,90	5,56



JHK271 |TSULSCL **Sicilia V-Neck**

100% Cotton

S, M, L, XL

White 140 g/m², Coloured 145 g/m² JHK

ASH MELANGE | BLACK | CARDINAL
CHOCOLATE | FUCHSIA | KHAKI
MINT GREEN | MUSTARD | PINK
PISTACHIO | RED | ROYAL BLUE
TANGERINE | TURQUOISE | WHITE

Unfinished sleeves and bottom

Colour	Sizes	1	from 50	from 500
White	S - XL	4,00	3,46	3,26
Coloured	S - XL	4,62	4,00	3,76



JN976 |JN976 **Men`s Gipsy T-Shirt**

100% Cotton

S, M, L, XL, XXL, 3XL

140 g/m² James+Nicholson

ATLANTIC | CHILI | DENIM
DUSTY OLIVE | FERN GREEN | GRAPHITE (SOLID)
GREY | HORIZON BLUE | LIGHT YELLOW
RED | TERRA | TURQUOISE

Trendy T-shirt with V-neck | Cotton single jersey with lavish spray print technique | Form-fitting cut | V-neck and sleeves with narrow trimming | It may fade and change slightly in character and colour with wash and wear

Colour	Sizes	1	from 50	from 500
Coloured	S - 3XL	13,40	12,50	12,20



JN975 |JN975 **Ladies` Gipsy T-Shirt**

100% Cotton

S, M, L, XL, XXL

140 g/m² James+Nicholson

ATLANTIC | CHILI | DENIM
DUSTY OLIVE | FERN GREEN | GRAPHITE (SOLID)
GREY | HORIZON BLUE | LIGHT YELLOW
RED | TERRA | TURQUOISE

Trendy T-shirt with V-neck | Cotton single jersey with lavish spray print technique | Form-fitting cut | V-neck and sleeves with narrow trimming | Waisted form | It may fade and change slightly in character and colour with wash and wear

Colour	Sizes	1	from 50	from 500
Coloured	S - XXL	13,40	12,50	12,20



S9510 |ST9510 **Sharon Slub V-Neck for women**

100% Cotton

S, M, L, XL

140 g/m² Stedman®

BAHAMA GREEN | BLACK OPAL | CRIMSON RED | TRUE BLUE | WHITE

Soft cotton made of slub yarn for a texturized look | Sleeve and bottom hem with grain stitches | Fashionable wide neck drop | Reinforced shoulder seams | Slim rib collar | Taped shoulder-to-shoulder | Care label in the side seam | Small size label in the collar | Side seams | Washable at 40°C | Regular fit | High ethical standards in accordance with BSCI (Business Social Compliance Initiative)

Colour	Sizes	1	from 24	from 240
White	S - XL	7,74	6,78	6,34
Coloured	S - XL	9,02	7,88	7,38



S9410 |ST9410 **Shawn Slub V-Neck**

100% Cotton

S, M, L, XL, XXL

140 g/m² Stedman®

BAHAMA GREEN | BLACK OPAL | CRIMSON RED | SLATE GREY (SOLID) | TRUE BLUE | WHITE

Slub yarn for a texturised look | Ring-spun cotton | Single Jersey | Bounded neck drop | Sleeve and bottom hem with grain stitches | Care label in the side seam | Small size label in the collar | Side seams | Washable at 40°C | Regular fit | High ethical standards in accordance with BSCI (Business Social Compliance Initiative)

Colour	Sizes	1	from 24	from 240
White	S - XXL	8,28	7,26	6,78
Coloured	S - XXL	9,50	8,30	7,76



XO1425 |1425 **Men´s V-Neck T-Shirt**

100% Cotton

XS, S, M, L, XL, XXL, 3XL

140 g/m² X.O by Promodoro

AZUR BLUE | BERRY | BLACK | BRIGHT ROSE | FRENCH NAVY | HEATHER BLACK | HEATHER GREY | HEATHER NAVY | OLIVE | PETROL | STEEL GREY (SOLID) | WHITE

Combed cotton | Elegant and soft feel | Elastic | Ccollar rim in self-fabric | Neutral size label | Reinforced shoulder seams | Double seams | Side seams | Narrow cut

Colour	Sizes	1	from 100	from 1000
Coloured	XS - XXL	7,28	7,08	6,56
Coloured	3XL	8,38	8,14	7,54
Heather Colours	XS - XXL	8,92	8,66	8,04
Heather Colours	3XL	10,26	9,96	9,24



XO1525 |1525 **Women´s V-Neck T-Shirt**

100% Cotton

XS, S, M, L, XL, XXL, 3XL

140 g/m² X.O by Promodoro

AZUR BLUE | BERRY | BLACK | BRIGHT ROSE | FRENCH NAVY | HEATHER BLACK | HEATHER GREY | HEATHER NAVY | OLIVE | PETROL | STEEL GREY (SOLID) | WHITE

Combed cotton | Elegant and soft feel | Elastic | Ccollar rim in self-fabric | Neutral size label | Reinforced shoulder seams | Double seams | Side seams | Narrow cut

Colour	Sizes	1	from 100	from 1000
Coloured	XS - XXL	6,94	6,74	6,26
Coloured	3XL	7,98	7,76	7,20
Heather Colours	XS - XXL	8,58	8,32	7,74
Heather Colours	3XL	9,86	9,56	8,90



G64V00 |64V00 **Softstyle® Adult V-Neck T-Shirt**

100% Cotton (Sport Grey: 90% Cotton / 10% Polyester; Dark Heather, Heather Irish Green, Heather Purple: 65% Polyester / 35% Cotton)

S, M, L, XL, XXL

White 141 g/m², Coloured 150 g/m² **Gildan**

BLACK	CHARCOAL (SOLID)	DARK HEATHER	HEATHER IRISH GREEN
HEATHER PURPLE	IRISH GREEN	NAVY	PURPLE
RED	ROYAL	SPORT GREY (HEATHER)	WHITE

1,6 cm mitred V-neck collar | Twin needle sleeve and bottom hems | Quarter-turned to eliminate centre crease | Taped neck and shoulders | Tear-away label | Rolled forward shoulder

Colour	Sizes	1	from 36	from 360
White	S - XXL	4,66	3,66	3,46
Sport Grey (Heather)	S - XXL	5,38	4,34	4,08
Coloured	S - XXL	5,88	4,72	4,42



G64V00L |64V00L **Softstyle® Ladies` V-Neck T-Shirt**

100% Cotton (Sport Grey: 90% Cotton / 10% Polyester; Dark Heather, Heather Irish Green, Heather Purple: 65% Polyester / 35% Cotton)

S, M, L, XL, XXL

White 141 g/m², Coloured 150 g/m² **Gildan**

AZALEA	BLACK	DARK HEATHER	HEATHER IRISH GREEN
HEATHER PURPLE	IRISH GREEN	NAVY	PURPLE
RED	ROYAL	SPORT GREY (HEATHER)	WHITE

1,3 cm mitred V-neck collar | Twin needle sleeve and bottom hems | Taped neck and shoulders | Fitted silhouette construction with side seam

Colour	Sizes	1	from 36	from 360
White	S - XXL	4,66	3,66	3,46
Sport Grey (Heather)	S - XXL	5,38	4,34	4,08
Coloured	S - XXL	5,88	4,72	4,42



BCTU006 |TU006 **T-Shirt Exact V-Neck**

100% Cotton (Sport Grey: 85% Cotton / 15% Viscose)

S, M, L, XL, XXL
145 g/m² B&C

BLACK | DARK GREY (SOLID) | NAVY
RED | ROYAL BLUE | SPORT GREY (HEATHER)
WHITE

100% pre-shrunk ring-spun cotton | Exact 2-ply V-neck | 1x1 ribbed collar with elastane | Neck & shoulder tape | Bottom and sleeve hems with double topstitching | Tubular construction | B&C Collection is member of the Fair Wear Foundation

Colour	Sizes	1	from 100	from 1000
White	S - XXL	4,00	3,58	3,38
Coloured	S - XXL	5,12	4,70	4,38



BCTW102 |TW102 **T-Shirt Watch / Women**

100% Cotton
XS, S, M, L, XL
White 230 g/m², Coloured 210 g/m² B&C

BLACK | WHITE

100% pre-shrunk ring-spun cotton | V-neck collar with 1x1 rib piping | Bottom and sleeve hems with double topstitching | Side seams | B&C Collection is member of the Fair Wear Foundation

Colour	Sizes	1	from 50	from 500
Coloured	XS - XL	9,40	8,58	8,10

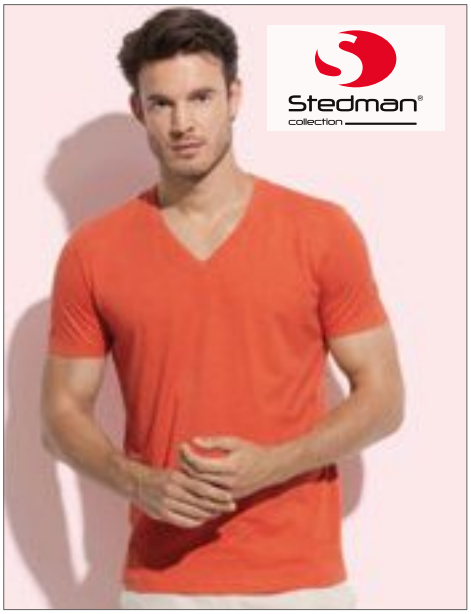

S9810 |ST9810 **Luke V-Neck**

60% Cotton / 40% Polyester
S, M, L, XL, XXL
145 g/m² Stedman®

AQUA HEATHER | CHARCOAL HEATHER | CHERRY HEATHER
GREY HEATHER | NAVY HEATHER | PUMPKIN HEATHER
PURPLE HEATHER

Cotton-polyester-melange, single jersey | Rib collar with elastane | Sleeve and bottom hem with grain stitches | Overlapping V-neck | Reinforced shoulder seams | Taped shoulder-to-shoulder | Small size label in the collar | Care label in the side seam | Side seams | Washable at 40°C | Regular Fit | High ethical standards in accordance with BSCI (Business Social Compliance Initiative)

Colour	Sizes	1	from 24	from 240
Coloured	S - XXL	6,76	5,92	5,54



CV3005 |3005 **Unisex Jersey Short Sleeve V-Neck Tee**

100% Cotton (Dark Grey Heather: 52% Cotton / 48% Polyester)
S, M, L, XL, XXL
145 g/m² Canvas

BLACK | BROWN | DARK GREY HEATHER
NAVY | RED | TRUE ROYAL
WHITE

Combed ring-spun cotton | Super soft 30 single baby jersey knit | V-neck jersey T-shirt | Side-seamed | Retail fit | Unisex | Shoulder taping

Colour	Sizes	1	from 72	from 720
Coloured	S - XL	8,52	7,38	7,10
Coloured	XXL	11,60	10,06	9,66



BL6035 |6035 **Women`s Jersey Deep V-Neck T-Shirt**

100% Cotton
S, M, L, XL
145 g/m² Bella

BERRY | BLACK | CORAL
RED | TEAM PURPLE | TRUE ROYAL
WHITE

Combed ring-spun cotton | Side-seamed | Longer body length | Retail fit | Slim Fit

Colour	Sizes	1	from 72	from 720
Coloured	S - XL	8,06	6,98	6,72



SFM223 |SF223 **Men`s Wide V-Neck T-Shirt**

100% Cotton (Heather Grey: 85% Cotton / 15% Viscose)
XS, S, M, L, XL, XXL
140 g/m² SF Men

BLACK | HEATHER GREY | WHITE

Single jersey | Men's wide V Neck T-shirt – raw edge sleeve and neck | Twin needle stitching | Removable skinnifit label

Colour	Sizes	1	from 36	from 360
Coloured	XS - XXL	8,44	6,94	6,66



S9910 |ST9910 **Lisa V-Neck for women**

60% Cotton / 40% Polyester

S, M, L, XL

145 g/m² Stedman®

AQUA HEATHER | CHARCOAL HEATHER | CHERRY HEATHER
GREY HEATHER | NAVY HEATHER | PUMPKIN HEATHER
PURPLE HEATHER

Cotton-polyester-melange, single jersey | Slim rib collar with elastane | Overlapping V-neck | Reinforced shoulder seams | Sleeve and bottom hem with grain stitches | Taped shoulder-to-shoulder | Small size label in the collar | Care label in the side seam | Side seams | Washable at 40°C | Regular fit | High ethical standards in accordance with BSCI (Business Social Compliance Initiative)

Colour	Sizes	1	from 24	from 240
Coloured	S - XL	6,76	5,92	5,54



S9130 |ST9130 **Megan V-Neck for women**

100% Cotton (Grey Heather: 85% Cotton / 15% Viscose)

S, M, L, XL

145 g/m² Stedman®

BLACK OPAL | CRIMSON RED | CUPCAKE PINK | DAISY YELLOW | DEEP LILAC | GREEN FLASH
GREY HEATHER | MARINA BLUE | WHITE

Combed ring-spun cotton | Fashionable short sleeves with narrow rib cuffs | Fashionable slim rib collar | Contrast neck tape in Cupcake Pink | Care label in the side seam | Small size label in the collar | Side seams | Washable at 40°C | Body fit | High ethical standards in accordance with BSCI (Business Social Compliance Initiative)

Colour	Sizes	1	from 24	from 240
White	S - XL	5,90	5,16	4,84
Coloured	S - XL	7,02	6,14	5,74



A88VL |88VL **Women`s Lightweight V-Neck Tee**

100% Cotton (Heather Grey: 90% Cotton / 10% Polyester)

S, M, L, XL, XXL

150 g/m² Anvil

BLACK | CARIBBEAN BLUE | HEATHER GRAPHITE
HEATHER GREY | NAVY | WHITE

Ring-spun cotton | Semi-fitted silhouette with side seam | Display tape | Twin needle sleeve and bottom hem | Tear-away label

Colour	Sizes	1	from 36	from 360
White	S - XXL	6,16	5,24	4,96
Coloured	S - XXL	7,36	6,24	5,92



A982 |982 **Lightweight V-Neck Tee**

100% Cotton (Heather Grey: 90% Cotton / 10% Polyester; Heather Blue, Heather Purple: 60% Polyester / 40% Cotton; Heather Graphite: 50% Cotton / 50% Polyester; Heather Navy: 65% Polyester / 35% Cotton)

S, M, L, XL, XXL

150 g/m² Anvil

BLACK | CHARCOAL (SOLID) | CITY GREEN | HEATHER BLUE | HEATHER GRAPHITE | HEATHER GREY
HEATHER NAVY | HEATHER PURPLE | NAVY | RED | SMOKE (SOLID) | WHITE

Double-needle sleeve and bottom hem | Shoulder-to-shoulder tape | Pre-shrunk | Seamed collarette | Tear-away label

Colour	Sizes	1	from 72 (XXL from 36)	from 720 (XXL from 360)
White	S - XL	6,16	5,24	4,96
White	XXL	6,16	5,24	4,96
Coloured	S - XL	7,36	6,24	5,92
Coloured	XXL	7,36	6,24	5,92



L151 | 11150 V-Neck T-Shirt Victory

100% Cotton (Grey Melange: 85% Cotton / 15% Viscose; Ash: 98% Cotton / 2% Viscose)

S, M, L, XL, XXL, 3XL

150 g/m²

SOL´S

AQUA	ASH (HEATHER)	ATOLL BLUE	DARK GREY (SOLID)
DEEP BLACK	DENIM	GREY MELANGE	KELLY GREEN
NAVY	ORANGE	OXBLOOD	RED
ROYAL BLUE	WHITE		

Reinforcing tape at neck | 4 rib thicknesses at collar | Tubular | Semi-combed cotton

Colour	Sizes	1	from 100	from 1000
White	S - XXL	4,22	3,60	3,50
White	3XL	4,84	4,14	4,02
Coloured	S - XXL	5,44	4,64	4,52
Coloured	3XL	6,26	5,34	5,20



L156 | 11388 Ladies` V-Neck-T-Shirt Moon

100% Cotton (Grey Melange: 85% Cotton / 15% Viscose)

S, M, L, XL, XXL, 3XL

150 g/m²

SOL´S

APPLE GREEN	AQUA	ATOLL BLUE	CORAL
DARK GREY (SOLID)	DARK PURPLE	DEEP BLACK	DENIM
FRENCH NAVY	FUCHSIA	GREY MELANGE	KELLY GREEN
KHAKI	MINT	ORANGE	ORCHID PINK
OXBLOOD	RED	ROYAL BLUE	WHITE

Close-fitting cut | V-Neck with elastane rib edges | Reinforcing tape at neck | Cut and sewn | Semi-combed cotton

Colour	Sizes	1	from 50	from 500
White	S - XXL	4,22	3,60	3,50
White	3XL	4,84	4,14	4,02
Coloured	S - XXL	5,44	4,64	4,52
Coloured	3XL	6,26	5,34	5,20



L145 |11387 **Women`s V-Neck T-Shirt Mild**

100% Cotton
S, M, L, XL
150 g/m² SOL´S

ATOLL BLUE | DEEP BLACK | FUCHSIA | WHITE

Close-fitting-cut | Cap sleeves | Rolled and raw-cut neckline and bottom of sleeves | Semi-combed cotton

Colour	Sizes	1	from 50	from 500
White	S - XL	8,94	7,50	7,18
Coloured	S - XL	10,92	9,14	8,76



L154 |11155 **Short Sleeve Tee Shirt Master**

100% Cotton (Grey Melange: 85% Cotton / 15% Viscose)
S, M, L, XL, XXL
150 g/m² SOL´S

CORAL | DARK GREY (SOLID) | DARK PURPLE | DEEP BLACK
FRENCH NAVY | GREY MELANGE | KHAKI | MINT
RED | ROYAL BLUE | SKY BLUE | WHITE

Reinforcing tape at neck | Deep V-Neck rib collar | Semi-combed cotton

Colour	Sizes	1	from 50	from 500
White	S - XXL	7,82	6,56	6,28
Coloured	S - XXL	8,04	6,74	6,46



JHK270 |TSUAPICO **Urban V-Neck**

100% Cotton (Grey Melange: 85% Cotton / 15% Polyester, Heather Colours: 65% Polyester / 35% Cotton)
S, M, L, XL, XXL
White 155 g/m², Coloured 160 g/m² JHK

BLACK | BOTTLE GREEN HEATHER | BURGUNDY HEATHER | CHARCOAL HEATHER
DENIM HEATHER | FUCHSIA | GREY MELANGE | LAVENDER HEATHER
MUSTARD HEATHER | NAVY | RED | ROYAL BLUE
TURQUOISE HEATHER | WHITE

Shoulder-to-shoulder tape | V-neck with elastane | Slim fit

Colour	Sizes	1	from 100	from 1000
White	S - XXL	4,16	3,60	3,38
Coloured	S - XXL	4,68	4,06	3,80
Heather Colours	S - XXL	4,76	4,14	3,88



JHK604 |CURVSPICO **Curves T-Shirt V-Neck Lady**

100% Cotton
S, M, L, XL
155 g/m² JHK

BLACK | FUCHSIA | GREY MELANGE | LIME
NAVY | RED | ROYAL BLUE | TURQUOISE
WHITE

Body fitted | Necktape | Single jersey | Double stitch on sleeves and bottom | 1x1 rib neck

Colour	Sizes	1	from 100	from 1000
White	S - XL	4,68	4,06	3,80
Coloured	S - XL	5,38	4,66	4,38



S270 |ST2300 **Classic-T V-Neck**

100% Cotton (Grey Heather: 85% Cotton / 15% Viscose)

S, M, L, XL, XXL

155 g/m² Stedman®

BLACK OPAL | BLUE MIDNIGHT | BOTTLE GREEN | BRIGHT ROYAL
DEEP BERRY | GREY HEATHER | KIWI GREEN | NAVY BLUE
OCEAN BLUE | ORANGE | SCARLET RED | WHITE
YELLOW

Ring-spun cotton | Taped shoulder-to-shoulder | Tubular fabric | Washable at 40°C | Casual fit | High ethical standards in accordance with BSCI (Business Social Compliance Initiative)

Colour	Sizes	1	from 96	from 960
White	S - XXL	3,94	3,42	3,16
Coloured	S - XXL	4,80	4,16	3,86



S279 |ST2700 **Classic-T V-Neck for women**

100% Cotton

S, M, L, XL, XXL

155 g/m² Stedman®

S, M, L, XL, XXL

BLACK OPAL | NAVY BLUE | SCARLET RED | WHITE

S, M, L, XL

BRIGHT ROYAL | DEEP BERRY | GREY HEATHER | KIWI GREEN
LIGHT BLUE | OCEAN BLUE | SWEET PINK | YELLOW

Ring-spun cotton | Necktape | Side seams | Washable at 40°C | Regular fit | High ethical standards in accordance with BSCI (Business Social Compliance Initiative)

Colour	Sizes	1	from 96	from 960
White	S - XXL	3,94	3,42	3,16
Coloured	S - XXL	4,80	4,16	3,86



S9310 |ST9310 **Janet Organic V-Neck for women**

100% Cotton

S, M, L, XL

155 g/m² Stedman®

BLACK OPAL | EARTH GREEN | INDIAN YELLOW | LAVENDER PURPLE
PEPPER RED | WHITE | WINTER WHITE

Organic cotton | Rib collar with elastane | Reinforced shoulder seams | Overlapping V-neck | Fashionable wide neck drop | Taped shoulder-to-shoulder | Small size label in the collar | Care label in the side seam | Side seams | Washable at 40°C | Regular fit | High ethical standards in accordance with BSCI (Business Social Compliance Initiative) | Organic cotton certified to Organic Content Standard OCS

Colour	Sizes	1	from 24	from 240
White	S - XL	9,84	8,62	8,06
Coloured	S - XL	10,16	8,88	8,32



S9210 |ST9210 **James Organic V-Neck**

100% Cotton

S, M, L, XL, XXL

155 g/m² Stedman®

BLACK OPAL | EARTH GREEN | FROSTED BLUE | INDIAN YELLOW
PACIFIC BLUE | PEPPER RED | WHITE | WINTER WHITE

Organic cotton | Rib collar with elastane | Overlapping V-neck | Reinforced shoulder seams | Taped shoulder-to-shoulder | Care label in the side seam | Small size label in the collar | Side seams | Washable at 40°C | Regular fit | High ethical standards in accordance with BSCI (Business Social Compliance Initiative) | Organic cotton certified to Organic Content Standard OCS

Colour	Sizes	1	from 24	from 240
White	S - XXL	9,84	8,62	8,06
Coloured	S - XXL	10,16	8,88	8,32



Z166M |R-166M-0 **Men`s V-Neck HD T**

65% Polyester / 35% Cotton

XS, S, M, L, XL, XXL, 3XL

White 155 g/m², Coloured 160 g/m² **Russell**

BLACK	BLUE MARL	BRIGHT NAVY MARL	GREEN MARL
GREY MARL	MAROON MARL	PINK MARL	RED MARL
SILVER MARL	WHITE		

Ring-spun combed cotton | Polycotton mix | Mitred V-neck with single needle stitching | Retail slim fit | Shoulder-to-shoulder tape | Removable, adhesive neck label | Side seamed | Worldwide Responsible Accredited Production (WRAP) certified production

Colour	Sizes	1	from 36	from 360
Coloured	XS - 3XL	11,58	10,28	9,76



Z166F |R-166F-0 **Ladies` V-Neck HD T**

65% Polyester / 35% Cotton

XS, S, M, L, XL, XXL

White 155 g/m², Coloured 160 g/m² **Russell**

BLACK	BLUE MARL	BRIGHT NAVY MARL	GREEN MARL
GREY MARL	MAROON MARL	PINK MARL	RED MARL
SILVER MARL	WHITE		

Ring-spun combed cotton | Feminine V-neck with single needle stitching | Poly-Cotton mix | Retail shaped fit | Shoulder-to-shoulder tape | Removable, adhesive neck label | Side seamed | Worldwide Responsible Accredited Production (WRAP) certified production

Colour	Sizes	1	from 36	from 360
Coloured	XS - XXL	11,58	10,28	9,76



A6752 |6752 **Tri-Blend V-Neck Tee**

50% Polyester / 25% Cotton / 25% Viscose

XS, S, M, L, XL, XXL

159 g/m² **Anvil**

BLACK	HEATHER AUBERGINE	HEATHER BLUE	HEATHER DARK GREY
HEATHER GALAPAGOS BLUE	HEATHER GREY	HEATHER RED	WHITE

Semi-fitted | Side seam construction | Shoulder-to-shoulder tape and 1.5 cm seamed mitred V-neck collar | Single-needle topstitched front neck | Twin-needle sleeve and bottom hem | Tear-away label | Combed, ring-spun cotton blend (cotton/polyester/viscose)

Colour	Sizes	1	from 36	from 360
White	XS - XXL	9,70	8,16	7,74
Coloured	XS - XXL	11,56	9,74	9,24



A6750VL |6750VL **Women`s Tri-Blend V-Neck Tee**

50% Polyester / 25% Cotton / 25% Viscose

XS, S, M, L, XL, XXL

159 g/m² **Anvil**

ATLANTIC BLUE	BLACK	HEATHER AUBERGINE	HEATHER BRONZE
HEATHER CARIBBEAN BLUE	HEATHER DARK GREEN	HEATHER DARK GREY	HEATHER GALAPAGOS BLUE
HEATHER GRAPHITE	HEATHER GREEN	HEATHER GREY	HEATHER NAVY
HEATHER ORANGE	HEATHER PURPLE	HEATHER RASPBERRY	HEATHER RED
HEATHER SLATE	TEAL ICE	WHITE	

Semi-fitted contoured silhouette with side seam and display tape | 1.3 cm rib V-neck collar | Single-needle topstitched front neck | Twin-needle dolman sleeve and curved bottom hem | Tear-away label | Combed, ring-spun cotton blend (cotton/polyester/viscose) | Pre-shrunk

Colour	Sizes	1	from 36	from 360
White	XS - XXL	9,14	7,70	7,30
Coloured	XS - XXL	10,14	8,54	8,10



F270 |61-066-0 **Valueweight V-Neck T**

100% Cotton (Heather Grey: 97% Cotton / 3% Polyester, Dark Heather Grey: 50% Cotton / 50% Polyester)

S, M, L, XL, XXL, 3XL, 4XL, 5XL

White 160 g/m², Coloured 165 g/m² — Fruit of the Loom

S, M, L, XL, XXL, 3XL, 4XL, 5XL

BLACK | HEATHER GREY | NAVY | WHITE

S, M, L, XL, XXL, 3XL

AZURE BLUE | DARK GREY HEATHER | DEEP NAVY | KELLY GREEN | LIGHT GRAPHITE (SOLID) | ORANGE | RED | ROYAL BLUE | SUNFLOWER

V-neck with cotton/Lycra® rib | Fine knit gauge for enhanced printability | Self-fabric back necktape

Colour	Sizes	1	from 72 (3XL from 36)	from 720 (3XL from 360)
White	S - XXL	4,04	3,58	3,30
White	3XL - 5XL	5,54	4,90	4,50
Coloured	S - XXL	4,84	4,30	3,96
Coloured	3XL - 5XL	6,58	5,80	5,34



F271N |61-398-0 **Ladies Valueweight V Neck T**

100% Cotton (Heather Grey: 97% Cotton / 3% Polyester, Dark Heather Grey: 50% Cotton / 50% Polyester)

XS, S, M, L, XL, XXL

White 160 g/m², Coloured 165 g/m² — Fruit of the Loom

BLACK | DARK GREY HEATHER | DEEP NAVY | FUCHSIA | HEATHER GREY | LIGHT PINK | RED | ROYAL BLUE | SUNFLOWER | WHITE

V-neck with cotton/Lycra® rib | Self-fabric back neck tape | Shaped side seams for a feminine fit | Fine knit gauge for enhanced printability

Colour	Sizes	1	from 36	from 360
White	XS - XXL	4,00	3,50	3,22
Coloured	XS - XXL	4,84	4,30	3,96

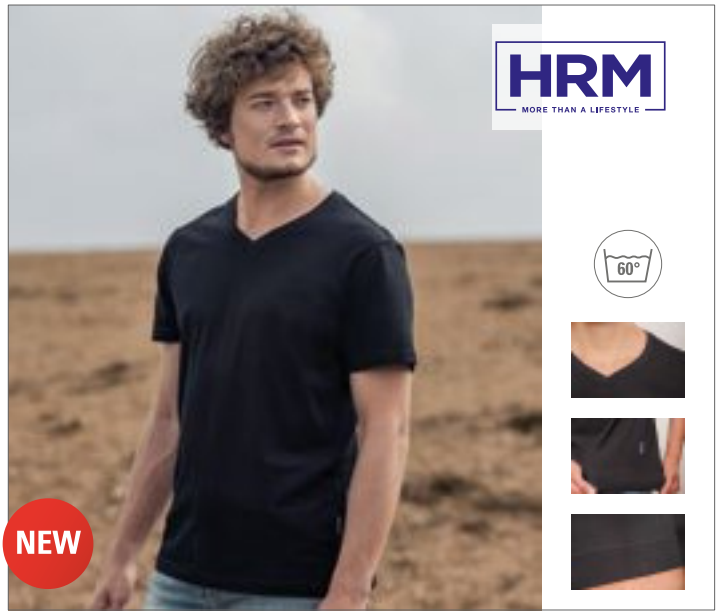

HRM102 |102 **Men´s Luxury V-Neck Tees**

100% Cotton (Grey Melange: 90% Cotton / 10% Viscose)

S, M, L, XL, XXL, 3XL, 4XL, 5XL

160 g/m² — HRM

BLACK | GREY MELANGE | NAVY | RED | ROYAL BLUE | WHITE

Ring-spun combed cotton (single jersey) | V-Neck | Fashionable modern slim fit cut | Side seam | Shoulder-to-shoulder neckband, reinforced by double seams | Label-free | Woven Fair4All flag-label in the left side seam | Pre-treated against shrinkage and anti-pilling | 60°C washable and suitable for industrial laundering | BSCI certified production

Colour	Sizes	1	from 60 (XXL from 50)	from 600 (XXL from 500)
Coloured	S - XL	8,82	8,38	7,94
Coloured	XXL	8,82	8,38	7,94
Coloured	3XL - 5XL	9,70	9,22	8,74

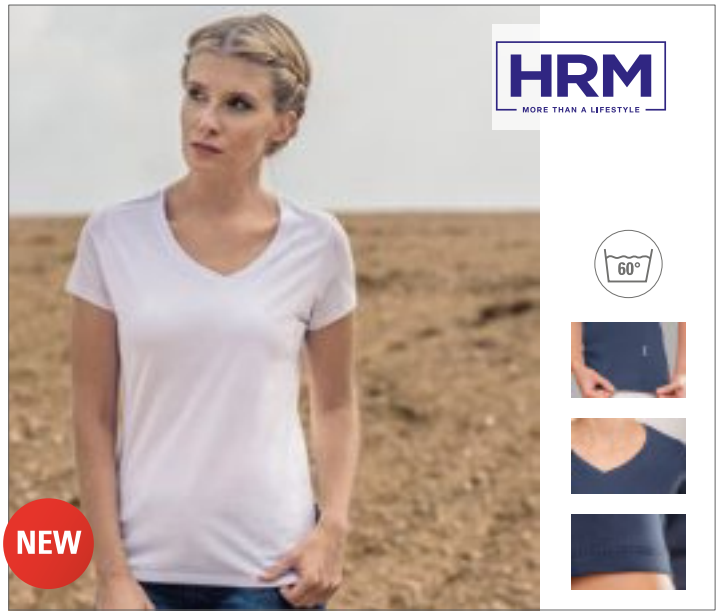

HRM202 |202 **Women´s Luxury V-Neck Tees**

100% Cotton (Grey Melange: 90% Cotton / 10% Viscose)

XS, S, M, L, XL, XXL, 3XL, 4XL, 5XL

160 g/m² — HRM

BLACK | GREY MELANGE | NAVY | RED | ROYAL BLUE | WHITE

Ring-spun combed cotton (single jersey) | V-Neck | Fashionable modern slim fit cut | Side seam | Shoulder-to-shoulder neckband, reinforced by double seams | Label-free | Woven Fair4All flag-label in the left side seam | Pre-treated against shrinkage and anti-pilling | 60°C washable and suitable for industrial laundering | BSCI certified production

Colour	Sizes	1	from 70 (XXL from 60)	from 700 (3XL from 600)
Coloured	XS - XL	8,82	8,38	7,94
Coloured	XXL	8,82	8,38	7,94
Coloured	3XL - 5XL	9,70	9,22	8,74



JN972 |JN972 **Ladies` Slim Fit V-T**

100% Cotton

S, M, L, XL, XXL

160 g/m² James+Nicholson

BLACK | CARIBBEAN BLUE | COBALT | DARK ORANGE
FROG | GRAPHITE (SOLID) | GREY HEATHER | LIGHT BERRY
NAVY | RED | ROYAL | WHITE
YELLOW

Pre-shrunk single jersey, keeps its shape | Slim-fitting form with side seams | Combed cotton | V-neck made of 1x1 fine rib | Waisted form

Colour	Sizes	1	from 100	from 1000
White	S - XXL	9,40	8,70	8,50
Coloured	S - XXL	10,00	9,30	9,00



JN912 |JN912 **Men`s Slim Fit V-T**

100% Cotton

S, M, L, XL, XXL

160 g/m² James+Nicholson

AUBERGINE | BLACK | CARIBBEAN BLUE | COBALT
DARK ORANGE | FROG | GRAPHITE (SOLID) | GREY HEATHER
LIGHT BERRY | NAVY | RED | ROYAL
WHITE | YELLOW

Waisted V-neck T-shirt | Pre-shrunk single jersey, keeps its shape | Combed, ring-spun cotton | Slim-fitting form with side seams | 1x1 ribbed V-neckline

Colour	Sizes	1	from 100	from 1000
White	S - XXL	9,40	8,70	8,50
Coloured	S - XXL	10,00	9,30	9,00



JN973 |JN973 **Ladies` Heather T-Shirt**

65% Polyester / 35% Cotton

S, M, L, XL, XXL

170 g/m² James+Nicholson

BLACK MELANGE | BLUE MELANGE | GREEN MELANGE | GREY HEATHER
ORANGE MELANGE | RED MELANGE | TURQUOISE MELANGE | WINE MELANGE
YELLOW MELANGE

Fashionable T-shirt | V-neck with elastane | High-quality single jersey blend | Casual, comfortable cut | Waisted form

Colour	Sizes	1	from 50	from 500
Coloured	S - XXL	8,60	8,10	7,80



JN974 |JN974 **Men`s Heather T-Shirt**

65% Polyester / 35% Cotton

S, M, L, XL, XXL, 3XL

170 g/m² James+Nicholson

BLACK MELANGE | BLUE MELANGE | GREEN MELANGE | GREY HEATHER
ORANGE MELANGE | RED MELANGE | TURQUOISE MELANGE | WINE MELANGE
YELLOW MELANGE

Fashionable T-shirt | V-neck with elastane | High-quality single jersey blend | Casual, comfortable cut

Colour	Sizes	1	from 50	from 500
Coloured	S - 3XL	8,60	8,10	7,80



S9010 |ST9010 **Ben V-Neck**

100% Cotton (Grey Heather: 85% Cotton / 15% Viscose)

S, M, L, XL, XXL

160 g/m² Stedman®

BLACK OPAL | CRIMSON RED | DAISY YELLOW | DEEP LILAC
GREEN FLASH | GREY HEATHER | HAWAII BLUE | KING BLUE
MARINA BLUE | MILITARY GREEN | SLATE GREY (SOLID) | WHITE

Ring-spun cotton | Collar with rib binding | Small size label in the collar | Care label in the side seam | Side seams | Washable at 40°C | Regular fit | High ethical standards in accordance with BSCI (Business Social Compliance Initiative)

Colour	Sizes	1	from 24	from 240
White	S - XXL	6,28	5,50	5,14
Coloured	S - XXL	7,02	6,14	5,74



S9610 |ST9610 **Clive V-Neck**

95% Cotton / 5% Elastane (Grey Heather: 82% Cotton / 14% Viscose / 4% Elastane)

S, M, L, XL, XXL

White 165 g/m², Coloured 170 g/m² Stedman®

S, M, L, XL, XXL

BLACK OPAL | GREY HEATHER | SLATE GREY (SOLID) | WHITE

S, M, L, XL

KING BLUE | MARINA BLUE

95% combed ring-spun cotton / 5% elastane | Single jersey, „full feeder“ | Body fit | Slim collar | Reinforced shoulder seams | Small sleeve hems | Contrast neck tape | Care label in the side seam | Small size label in the collar | Side seams | Washable at 40°C | High ethical standards in accordance with BSCI (Business Social Compliance Initiative)

Colour	Sizes	1	from 24	from 240
White	S - XXL	9,88	8,64	8,08
Coloured	S - XXL	11,12	9,72	9,10



S9690 |ST9690 **Dean Deep V-Neck**

95% Cotton / 5% Elastane (Grey Heather: 82% Cotton / 14% Viscose / 4% Elastane)

S, M, L, XL, XXL

170 g/m² Stedman®

BLACK OPAL | GREY HEATHER | WHITE

95% combed ring-spun cotton / 5% elastane | Single jersey, „full feeder“ | Body fit | Necktape | Perfect as an undershirt because of its clinging fit and deep V-neck | Small sleeve hems | Reinforced shoulder seams | Slim rib collar | Care label in the side seam | Small size label in the collar | Side seams | Washable at 40°C | High ethical standards in accordance with BSCI (Business Social Compliance Initiative)

Colour	Sizes	1	from 24	from 240
White	S - XXL	9,88	8,64	8,08
Coloured	S - XXL	11,12	9,72	9,10



S9710 |ST9710 **Claire V-Neck for women**

95% Cotton / 5% Elastane (Grey Heather: 82% Cotton / 14% Viscose / 4% Elastane)

S, M, L, XL

170 g/m² Stedman®

BLACK OPAL | CUPCAKE PINK | GREY HEATHER | MARINA BLUE
WHITE

95% combed ring-spun cotton / 5% elastane | Single jersey, „full feeder“ | Body fit | Contrast necktape | Reinforced shoulder seams | Slim collar | Small sleeve hems | Fashionable wide neck drop | Small size label in the collar | Care label in the side seam | Side seams | Washable at 40°C | High ethical standards in accordance with BSCI (Business Social Compliance Initiative)

Colour	Sizes	1	from 24	from 240
White	S - XL	8,98	7,86	7,36
Coloured	S - XL	10,16	8,88	8,32



SFM122 |SF122 **Men`s Feel Good Stretch V-Neck T**

96% Cotton / 4% Elastane (Heather Grey: 81% Cotton / 15% viscose / 4% Elastanee)

S, M, L, XL, XXL

165 g/m² SF Men

BLACK | HEATHER GREY | NAVY | WHITE

Ribbed V-neck with back-necktape | Enzyme wash for unique soft hand feel | Modern long line fit | Twin needle stitching at sleeves and hem | Tear-out SF (Skinnifit) label

Colour	Sizes	1	from 36	from 360
Coloured	S - XXL	12,16	10,00	9,60



SF122 |SK122 **Women`s Feel Good Stretch V-Neck T**

96% Cotton / 4% Elastane (Heather Grey: 81% Cotton / 15% Viscose / 4% Elastane)

XS, S, M, L, XL, XXL

165 g/m² SF Women

BLACK | HEATHER GREY | NAVY | WHITE

V-neck stretch t-shirt | Enzyme wash for unique soft hand feel | Modern long line fit | Ribbed V-neck with back-necktape | Twin needle stitching at sleeves and hem | Tear-out SF (Skinnifit) label

Colour	Sizes	1	from 72	from 720
Coloured	XS - XXL	9,30	7,64	7,34



TJ455 |455 **Ladies` Fashion Stretch Tee Extra Lenght**

92% Cotton / 8% Elastane

XS, S, M, L, XL, XXL

175 g/m² Tee Jays

BLACK | DARK GREY (SOLID) | OLIVE | WHITE

Combed ring-spun cotton | Neck with lycra | Pre-shrunk | Extra length | Enzyme wash | Full Feeder Elastane

Colour	Sizes	1	from 50	from 500
Coloured	XS - XXL	12,22	11,06	10,72



JN750 |JN750 **Men`s Slub T-Shirt**

95% Polyamide / 5% Elastane

S, M, L, XL, XXL, 3XL

180 g/m² James+Nicholson

BLACK | BRIGHT BLUE | FERN GREEN | NAVY | PINK | RED | TURQUOISE | WHITE

Elastic single jersey - slub | Breathable and moisture-regulating | Quick-drying | Necktape | V-neck

Colour	Sizes	1	from 50	from 500
Coloured	S - 3XL	11,90	11,10	10,80



TJ8006 |8006 **Fashion V-Neck Sof Tee**

100% Cotton

S, M, L, XL, XXL, 3XL

185 g/m² Tee Jays

BLACK | DARK GREY (SOLID) | NAVY | WHITE

Ring-spun combed cotton | Fashion slim fit | 2-layer collar with lycra | Shoulder-to-shoulder necktape | Double pre-shrunk cotton | Long fiber cotton

Colour	Sizes	1	from 50	from 500
White	S - XXL	7,20	6,28	6,10
White	3XL	8,98	7,92	7,68
Coloured	S - XXL	8,00	6,98	6,78
Coloured	3XL	9,78	8,62	8,36



TJ401 |401 **Stretch V-Neck Tee**

90% Cotton / 10% Elastane

S, M, L, XL, XXL, 3XL

195 g/m² Tee Jays

BLACK | DARK GREY (SOLID) | WHITE

2-layer collar with elastane-lycra | Enzyme wash | Full feeder elastane | Double stitched | Ring-spun combed cotton | Pre-shrunk | Necktape

Colour	Sizes	1	from 50	from 500
Coloured	S - XXL	15,24	13,78	13,36
Coloured	3XL	17,02	15,42	14,96



BEST SELLER

60°

E3025 |3025 Premium V-Neck-T

100% (Sports Grey: 85% Cotton / 15% Viscose)

S, M, L, XL, XXL, 3XL, 4XL, 5XL

180 g/m²

Promodoro

BLACK | FIRE RED | FOREST | GOLD | NAVY | NEW LIGHT GREY (SOLID)
ORANGE | ROYAL | SPORTS GREY (HEATHER) | STEEL GREY (SOLID) | WHITE

Ring-spun combed cotton | Double-needle stitching at collar, sleeves and bottom | Neck tape |Tubular | Elastane rib collar | Single jersey

Colour	Sizes	1	from 100 (3XL from 50)	from 1000 (3XL from 500)
White	S - XXL	6,92	6,64	6,38
White	3XL	7,96	7,64	7,34
White	4XL	9,16	8,78	8,44
White	5XL	10,98	10,54	10,12
Coloured	S - XXL	8,08	7,76	7,46
Coloured	3XL	9,30	8,92	8,58
Coloured	4XL	10,68	10,26	9,86
Coloured	5XL	12,82	12,32	11,84



E3087 |3087 Women`s Slim Fit V-Neck-T Long

95% Cotton / 5% Elastane (Sports Grey: 81% Cotton / 14% Viscose / 5% Elasthane)

XS, S, M, L, XL, XXL, 3XL

180 g/m²

Promodoro

ALASKAN BLUE | BLACK | BURGUNDY
CHERRY BERRY | SPORTS GREY (HEATHER) | WHITE

Soft-fitted | Longer length | Single jersey | V-neck | 95% combed cotton / 5% elastane

Colour	Sizes	1	from 100 (3XL from 50)	from 1000 (3XL from 500)
White	XS - XXL	13,04	12,68	11,78
White	3XL	15,00	14,58	13,54
Coloured	XS - XXL	13,50	13,12	12,18
Coloured	3XL	15,52	15,08	14,00



E3082 |3082 Men`s Slim Fit V-Neck-T

95% Cotton / 5% Elastane (Sports Grey: 81% Cotton / 14% Viscose / 5% Elasthane)

S, M, L, XL, XXL, 3XL, 4XL, 5XL

180 g/m²

Promodoro

BLACK | SPORTS GREY (HEATHER) | WHITE

Single jersey | V-neck | Soft-fitted

Colour	Sizes	1	from 100 (3XL from 50)	from 1000 (3XL from 500)
White	S - XXL	12,80	12,42	11,54
White	3XL	14,72	14,28	13,28
White	4XL	16,92	16,42	15,26
White	5XL	20,32	19,72	18,32
Coloured	S - XXL	13,62	13,24	12,28
Coloured	3XL	15,66	15,22	14,12
Coloured	4XL	18,02	17,50	16,24
Coloured	5XL	21,62	21,02	19,48

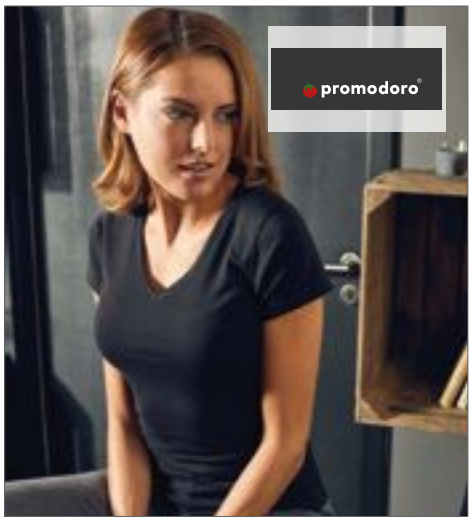

E3086 |3086 Women`s Slim Fit V-Neck-T

95% Cotton / 5% Elastane (Sports Grey: 81% Cotton / 14% Viscose / 5% Elasthane)

XS, S, M, L, XL, XXL, 3XL

180 g/m²

Promodoro

XS, S, M, L, XL, XXL, 3XL

BLACK | FIRE RED | SPORTS GREY (HEATHER) | WHITE

XS, S, M, L, XL

PANSY | TURQUOISE

Single jersey | V-neck | Soft-fitted

Colour	Sizes	1	from 100	from 1000
White	XS - XXL	9,94	9,66	8,98
White	3XL	11,44	11,10	10,32
Coloured	XS - XXL	10,30	10,00	9,28
Coloured	3XL	11,84	11,50	10,68



L02940 |02940 **Imperial V-Neck Men T-Shirt**

100% Cotton

S, M, L, XL, XXL, 3XL

190 g/m²

SOL´S

DEEP BLACK | FRENCH NAVY | GREY MELANGE | RED
ROYAL BLUE | WHITE

Jersey 190; 100% semi-combed ring-spun cotton | Taped neck | Ribbed collar | V-neck | Short sleeves | Tubular cut

Colour	Sizes	1	from 100	from 1000
White	S - XXL	7,08	6,00	5,76
White	3XL	7,80	6,62	6,34
Coloured	S - XXL	7,80	6,62	6,34
Coloured	3XL	8,56	7,26	6,96



L02941 |02941 **Imperial V-Neck Women T-Shirt**

100% Cotton

S, M, L, XL, XXL

190 g/m²

SOL´S

DEEP BLACK | FRENCH NAVY | GREY MELANGE | RED
ROYAL BLUE | WHITE

Jersey 190; 100% semi-combed ring-spun cotton | Taped neck | Ribbed collar | V-neck | Short sleeves | Cut and sewn

Colour	Sizes	1	from 100	from 1000
White	S - XXL	7,08	6,00	5,76
Coloured	S - XXL	7,80	6,62	6,34



G4100VL |4100VL **Premium Cotton® Ladies` V-Neck T-Shirt**

100% Cotton (Sport Grey: 90% Cotton / 10% Polyester)

S, M, L, XL, XXL

White 180 g/m², Coloured 185 g/m² **Gildan**

AZALEA	BLACK	CORNSILK	HELICONIA
LIGHT BLUE	NAVY	RED	ROYAL
SAPPHIRE	SPORT GREY (HEATHER)	WHITE	

Ring-spun cotton pre-shrunk jersey knit | Semi-fitted contoured silhouette with side seam | 1,2 cm mitred V-neck collar | Taped neck and shoulders | Satin label | Twin needle sleeve and bottom hems | Tear-away label

Colour	Sizes	1	from 36	from 360
White	S - XXL	5,16	4,04	3,78
Sport Grey (Heather)	S - XXL	5,54	4,44	4,18
Coloured	S - XXL	5,98	4,84	4,56



G41V00 |41V00 **Premium Cotton®**

100% Cotton (Sport Grey: 90% Cotton / 10% Polyester)

S, M, L, XL, XXL

White 180 g/m², Coloured 185 g/m² **Gildan**

BLACK	CHARCOAL (SOLID)	CORNSILK	HELICONIA
LIGHT BLUE	NAVY	RED	ROYAL
SAPPHIRE	SPORT GREY (HEATHER)	WHITE	

Mitred V-neck collar | Taped neck and shoulders | Satin ILabel | Twin needle sleeve and bottom hems

Colour	Sizes	1	from 72	from 720
White	S - XXL	5,16	4,04	3,78
Sport Grey (Heather)	S - XXL	5,54	4,44	4,18
Coloured	S - XXL	5,98	4,84	4,56

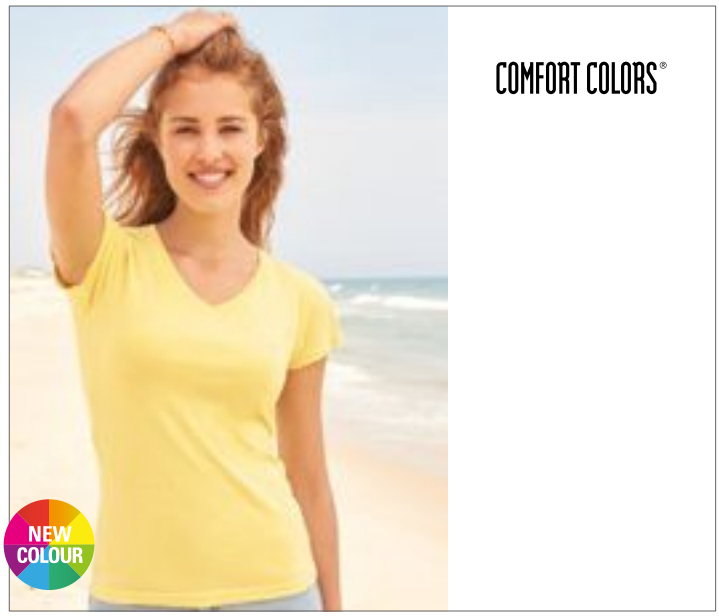

CC3199 |3199 **Ladies` Midweight V-Neck Tee**

100% Cotton

S, M, L, XL, XXL

185 g/m² **Comfort Colors**

BLACK	BUTTER	CHALKY MINT	FLO BLUE
LAGOON BLUE	NEON PINK	SEAFOAM	VIOLET
WATERMELON	WHITE		

100% ringspun-cotton | Soft-washed garment-dyed fabric | Semi-fitted silhouette | Twin taped neck and shoulders | Mitred single needle topstitched V-neck collar | Twin label | Joker label | Cap sleeves | Side-seamed | Twin needle sleeve and bottom hem

Colour	Sizes	1	from 60 (XXL from 36)	from 600 (XXL from 360)
Coloured	S - XL	13,26	10,22	9,08
Coloured	XXL	15,88	12,24	10,88

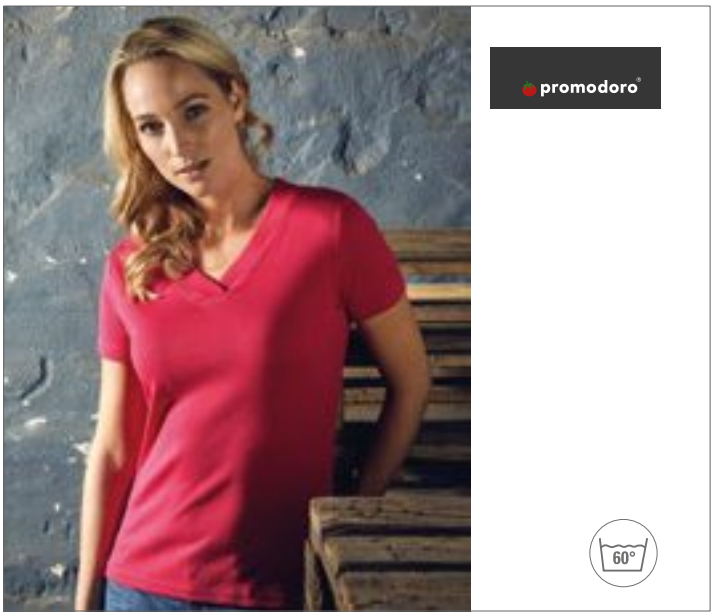

E3051 |3051 **Women`s Rib V-Neck-T**

100% Cotton

S, M, L, XL, XXL, 3XL, 4XL, 5XL

245 g/m² **Promodoro**

ALASKAN BLUE	BRIGHT ROSE	ICY MINT

Overlap V-neck | Heavy rib | Combed cotton

Colour	Sizes	1	from 50	from 500
Coloured	S - XXL	12,34	11,98	11,14
Coloured	3XL	14,20	13,78	12,82
Coloured	4XL	16,32	15,84	14,74
Coloured	5XL	19,58	19,02	17,68



BL8703 |8703 **Women`s Sheer Mini Rib Short Sleeve Scoop Neck Tee**

98% Cotton / 2% Elastane

S, M, L, XL

135 g/m² Bella

BERRY | BLACK | OCEAN BLUE | ORANGE SORBET
PLUM | TEAL | WHITE

98% combed, ring-spun cotton / 2% Elastane | 1x1 Mini rib | Longer body length | Side-seamed | Stretch fit

Colour	Sizes	1	from 72	from 720
Coloured	S - XL	13,60	11,78	11,34



CV3014 |3014 **Men`s Jersey Raw Neck Tee**

100% Cotton (Dark Grey Heather, Heather Navy, Military Green, White: 52% Cotton / 48% Polyester)

S, M, L, XL, XXL

145 g/m² Canvas

BLACK | DARK GREY HEATHER | HEATHER NAVY | MILITARY GREEN
WHITE

Combed and ring-spun cotton | Raw neck | Retail fit | Side-seamed | Shoulder taping

Colour	Sizes	1	from 72	from 720
Coloured	S - XL	10,12	8,78	8,44
Coloured	XXL	13,20	11,44	11,00



A6756L |6756L **Women's Tri-Blend Deep Scoop 1/2 Sleeve Tee**

50% Polyester / 25% Cotton / 25% Viscose

XS, S, M, L, XL, XXL

159 g/m² Anvil

BLACK | HEATHER AUBERGINE | HEATHER DARK GREY | HEATHER GALAPAGOS BLUE
HEATHER GREY | HEATHER RASPBERRY | HEATHER RED | WHITE

Semi-fitted contoured silhouette with side seam | Deep scoop neck with self-fabric binding | Twin-needle 1/2 sleeve and curved bottom hem | Tear-away label | Combed, ring-spun cotton blend (cotton/polyester/viscose)

Colour	Sizes	1	from 36	from 360
White	XS - XXL	9,70	8,14	7,72
Coloured	XS - XXL	11,56	9,72	9,22



BY040 |BY040 **Ladies` Viscose Tee**

95% Viscose / 5% Elastane

XS, S, M, L, XL, XXL, 3XL, 4XL, 5XL

170 g/m² Build Your Brand

BLACK

Single Jersey | Neutral size label without branding | Neck print possible | Extra long

Colour	Sizes	1	from 100 (XXL from 60)	from 1000 (XXL from 600)
Black	XS - XL	13,26	11,90	11,20
Black	XXL - 5XL	15,50	13,90	13,08



L223 |00579 **Women T-Back Tank Top Moka**

100% Cotton
XS, S, M, L, XL
115 g/m²
SOL´S

AQUA	BURNT ORANGE	DARK GREY (SOLID)	DEEP BLACK
JADE GREEN	RASPBERRY	RED	WHITE

100% combed ring-spun cotton | T-back suntop | Round bottom | Cut and sewn | Loose fit | Brandless size label at neckline | Sheer jersey, very soft & fashionable

Colour	Sizes	1	from 50	from 500
White	XS - XL	7,68	6,44	6,16
Coloured	XS - XL	9,16	7,68	7,36



L172 |11475 **Women`s Tank Top Jane**

100% Cotton
S, M, L, XL
150 g/m²
SOL´S

ATOLL BLUE	CREAMY BLUE	CREAMY PINK	DEEP BLACK
LEMON	ORANGE	RED	ROYAL BLUE
WHITE			

Rib binding | Cut and sewn | Semi-combed cotton

Colour	Sizes	1	from 50	from 500
White	S - XL	5,60	4,76	4,56
Coloured	S - XL	7,64	6,48	6,22



BL8800 |8800 **Flowy Racerback Tank Top**

65% Polyester /35% Viscose (Athletic Heather/Neon Pink, Athletic Heather/White: 70% Viscose / 30% Polyester; Marble Blue, Marble Red, Marble White: 91% Polyester / 9% Cotton)

S, M, L, XL

125 g/m² Bella

BLACK | CORAL | DARK GREY HEATHER | MARBLE BLUE (HEATHER)
MARBLE RED (HEATHER) | MARBLE WHITE (HEATHER) | MINT | NEON PINK
NEON YELLOW | PEBBLE BROWN | RED | SOFT PINK
TRUE ROYAL | WHITE

Merrowed botton hem | Sheering at racerback seam | Racerback | Side-seamed | Easy, relaxed fit | Tops in Heather/Neon Pink or Heather/White are striped

Colour	Sizes	1	from 72	from 720
Coloured	S - XL	13,60	11,78	11,34

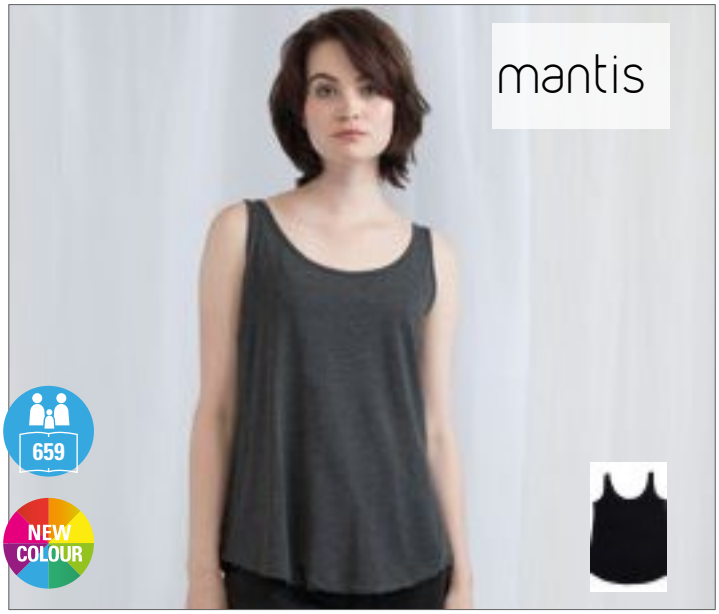

P92 |M92 **Women`s Loose Fit Vest**

100% Cotton (Charcoal Grey Melange: 60% Cotton / 40% Polyester, Natural Melange: 80% Cotton / 20% Polyester)

S, M, L, XL, XXL

125 g/m² Mantis

S, M, L, XL, XXL

BLACK | WHITE

S, M, L, XL

BRIGHT PINK | CHARCOAL GREY MELANGE | NATURAL MELANGE | SOFT OLIVE

100% ring-spun, combed cotton | Contemporary relaxed fit | Scooped hem | Narrow binding at neck and armholes | Twin needle hem | Single jersey | Tear-off neck labelling | Bright Pink & Soft Olive: 100% organic cotton; Natural Melange: 80% organic cotton / 20% polyester | OCS 100: Bright Pink, Soft Olive; OCS Blended: Natural Melange

Colour	Sizes	1	from 50	from 500
Coloured	S - XXL	9,30	7,50	6,94



BL8804 |8804 **Women`s Flowy Muscle Tee with Rolled Cuff**

65% Polyester / 35% Viscose

S, M, L, XL

125 g/m² Bella

BLACK | DARK GREY HEATHER | HEATHER DEEP TEAL
HEATHER OLIVE | HEATHER STONE | MAUVE
PEACH | WHITE

Rolled cuff | High low | Raw edge hem | Relaxed, drapey fit

Colour	Sizes	1	from 72	from 720
Coloured	S - XL	13,60	11,78	11,34



BL8430 |8430 **Triblend Racerback Tank Top**

50% Polyester / 25% Cotton / 25% Viscose

S, M, L, XL

128 g/m² Bella

CHARCOAL-BLACK TRIBLEND (H) | EMERALD TRIBLEND (H) | GREY TRIBLEND (H)

50% polyester / 25% combed ring-spun cotton / 25% Rayon | Racerback | Side-seamed | Longer body length | Slim fit

Colour	Sizes	1	from 72	from 720
Coloured	S - XL	11,26	9,78	9,38

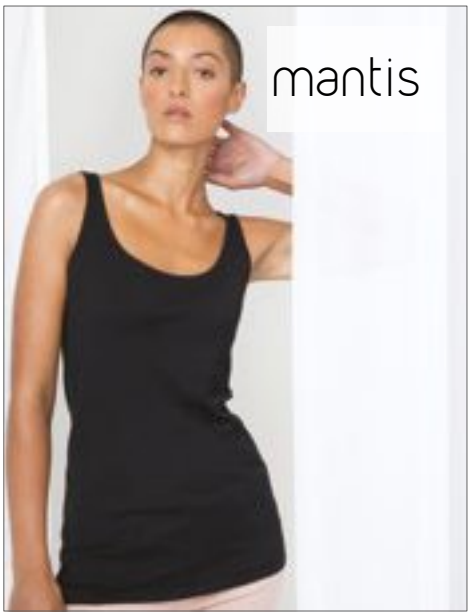

P72 |M72 **Women`s Long Length Vest**

100% Cotton

S, M, L, XL

125 g/m² Mantis

BLACK | WHITE

Ring-spun combed cotton | Fashionable extra long body length | Tear-off size label at back neck | Flattering drape | Self-fabric narrow binding to armhole and neck

Colour	Sizes	1	from 50	from 500
Coloured	S - XL	8,70	6,90	6,40



BL8780 |8780 **Sheer Rib Tank Top**

98% Cotton / 2% Elastane

S, M, L, XL

135 g/m² Bella

BERRY	BLACK	CHOCOLATE	DEEP TEAL
GRANITE	MOSS GREEN	OCEAN BLUE	ORANGE SORBET
PINK	RED	TEAL	WHITE

98% Combed, ring-spun cotton / 2% Elastane | 1x1 Mini rib | Longer body length | Side-seamed | Stretch fit

Colour	Sizes	1	from 72	from 720
Coloured	S - XL	13,60	11,78	11,34



L02944 |02944 **Women´s Jade T-Shirt**

100% Polyester

XS/S (0), M/L (1), XL/XXL (2)

130 g/m² SOL´S

BLACK	CREAMY WHITE	NEON CORAL	WHITE

Jersey 130; 100% Polyester - Cotton touch | Lightweight tank top | Cut and sewn | Racerback | Rounded hem | Suitable for dye sublimation

Colour	Sizes	1	from 50	from 500
White	XS/S (0) - XL/XXL (2)	5,02	4,20	4,02
Coloured	XS/S (0) - XL/XXL (2)	5,76	4,82	4,62



JHK160 |TSULIBIZA **Women Vest Ibiza**

100% Cotton

S/M, L/XL

120 g/m² JHK

BLACK | FUCHSIA | FUCHSIA FLUOR | GOLD FLUOR | WHITE

Tank top with straps | Wide neck

Colour	Sizes	1	from 50	from 500
White	S/M - L/XL	4,00	3,46	3,26
Coloured	S/M - L/XL	4,50	3,90	3,66
Fluor Colours	S/M - L/XL	4,92	4,26	4,00



AM3080 |TR308W **Women`s Tri-Blend Racerback Tank**

50% Cotton / 25% Polyester / 25% Viscose

XS, S, M, L

136 g/m² American Apparel

ATHLETIC BLUE | ATHLETIC GREY | TRI-BLACK | TRI-COFFEE | TRI-CRANBERRY | TRI-INDIGO | TRI-LEMON | TRI-OATMEAL | TRI-ORCHID

Overlock finished neckline, armholes and curved bottom hem | Double-satin razor label | Undecorated American Apparel garments are not intended for resale

Colour	Sizes	1	from 36	from 360
Coloured	XS - L	14,34	11,96	11,36



AM4080 |TR408W **Unisex Tri-Blend Tank**

50% Cotton / 25% Polyester / 25% Viscose

XS, S, M, L, XL

136 g/m² American Apparel

ATHLETIC BLUE | ATHLETIC GREY | TRI-BLACK | TRI-COFFEE | TRI-CRANBERRY | TRI-EVERGREEN | TRI-INDIGO | TRI-LEMON | TRI-OATMEAL

Rib trim applied to neckline and armholes | Double-needle bottom hem | Double-satin razor label | Undecorated American Apparel garments are not intended for resale

Colour	Sizes	1	from 36	from 360
Coloured	XS - XL	16,22	13,52	12,84



BY009 |BY009 **Mesh Tanktop**

100% Polyester

S, M, L, XL, XXL

130 g/m² Build Your Brand

BLACK/WHITE | WHITE/BLACK

Polyester mesh | Long cutted | Neutral size label without branding, neckprint possible | Two-colored rib cuff at the arm and neck opening | Double seams at the hem

Colour	Sizes	1	from 100	from 1000
Coloured	S - XXL	11,04	9,90	9,32



A32PVL |32PVL **Women`s Freedom Tank**

65% Polyester / 35% Viscose (Heather Colours: 52% Polyester / 48% Viscose)

XS, S, M, L, XL, XXL

136 g/m² Anvil

BLACK | DUSTY ROSE | HEATHER CITY GREEN | HEATHER GRAPHITE | NAVY | TERRACOTTA | WHITE

High stitch density for smoother printing surface | Loose fit A-Line silhouette with side seam | Self-fabric binding applied to neckline and armholes | Twin-needle curved back bottom hem | Tear-away label

Colour	Sizes	1	from 36	from 360
Coloured	XS - XXL	13,66	11,96	11,36



A37PVL |37PVL **Women`s Freedom Sleeveless Tee**

65% Polyester / 35% Viscose (Heather Colours: 52% Polyester / 48% Viscose)

XS, S, M, L, XL, XXL

136 g/m² Anvil

BLACK | DUSTY ROSE | HEATHER CITY GREEN | HEATHER GRAPHITE | NAVY | TERRACOTTA | WHITE

High stitch density for smoother printing surface | Loose fit A-line silhouette with side seam | Single-needle seamed 1.3 cm rib collar |Twin-needle armholes and curved back bottom hem |Tear-away label

Colour	Sizes	1	from 36	from 360
Coloured	XS - XXL	16,20	14,16	13,44



NX1533 |1533 **Ladies` Ideal Racerback Tank-Top**

60% Cotton / 40% Polyester

XS, S, M, L, XL, XXL

135 g/m²

Next Level Apparel

BLACK	DARK GREY	HEATHER GREY	HOT PINK
MIDNIGHT NAVY	MILITARY GREEN	MINT	PURPLE RUSH
RED	ROYAL	TAHITI BLUE	WHITE

Lightweight cotton polyester jersey | 60% combed ring-spun cotton / 40% polyester | Self-fabric | Tear-away label

Colour	Sizes	1	from 72	from 720
Coloured	XS - XL	5,44	5,16	4,72
Coloured	XXL	7,20	6,74	6,24

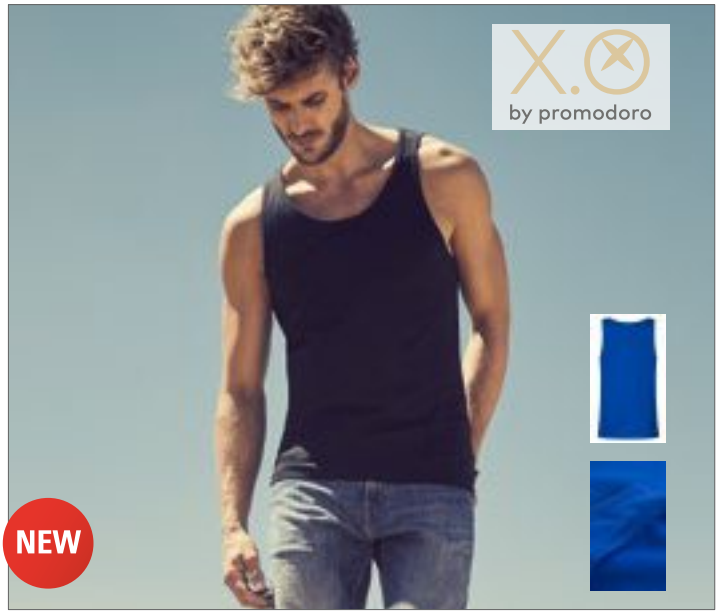

XO1450 |1450 **Men´s Roundneck Tanktop**

100% Cotton

XS, S, M, L, XL, XXL, 3XL

140 g/m²

X.O by Promodoro

AZUR BLUE	BERRY	BLACK	HEATHER GREY
HEATHER NAVY	WHITE		

Combed cotton | Elegant and soft feel | Elastic | Collar rim in self fabric | Neutral size label | Reinforced shoulder seams | Double seams | Side seams | Narrow cut

Colour	Sizes	1	from 100	from 1000
Coloured	XS - XXL	6,48	6,28	5,84
Coloured	3XL	7,46	7,22	6,72
Heather Colours	XS - XXL	8,12	7,88	7,32
Heather Colours	3XL	9,34	9,06	8,42



XO1451 |1451 **Women´s Roundneck Tanktop**

100% Cotton

XS, S, M, L, XL, XXL, 3XL

140 g/m²

X.O by Promodoro

AZUR BLUE	BERRY	BLACK	HEATHER GREY
HEATHER NAVY	WHITE		

Combed cotton | Elegant and soft feel | Elastic | Collar rim in self fabric | Neutral size label | Reinforced shoulder seams | Double seams | Side seams | Narrow cut

Colour	Sizes	1	from 100	from 1000
Coloured	XS - XXL	6,16	5,98	5,54
Coloured	3XL	7,08	6,88	6,38
Heather Colours	XS - XXL	7,80	7,58	7,02
Heather Colours	3XL	8,98	8,72	8,08



BY003 |BY003 **Jersey Big Tank**

100% Cotton (Grey: 90% Cotton / 10% Viscose; Charcoal: 60% Cotton / 40% Polyester)

S, M, L, XL, XXL

140 g/m² Build Your Brand

BLACK | CHARCOAL (HEATHER) | HEATHER GREY | WHITE

Single jersey | Long cutted | Low cutted braided sleeve opening and braided wide round neck | Double seams at the hem | Neutral size label without branding, neckprint possible

Colour	Sizes	1	from 100	from 1000
Coloured	S - XXL	6,58	5,90	5,56



BY019 |BY019 **Ladies` Tanktop**

100% Cotton

XS, S, M, L, XL

140 g/m² Build Your Brand

BLACK | WHITE

Single Jersey | Fashionable long and wide cutted | Double seams at the hem | Neutral size label without branding, neckprint possible

Colour	Sizes	1	from 200	from 2000
Coloured	XS - XL	6,58	5,90	5,56



BY051 |BY051 **Ladies` oversized Tanktop**

100% Cotton (Heather Grey: 90% Cotton / 10% Viscose, Charcoal: 60% Cotton / 40% Polyester)

XS, S, M, L, XL

140 g/m² Build Your Brand

BLACK | CHARCOAL (HEATHER) | HEATHER GREY | OLIVE | WHITE

Size label without branding | Neckprint possible | Rib cuff at the armhole and neck | Double seams at the hem | Oversized fit

Colour	Sizes	1	from 190	from 1900
Coloured	XS - XL	6,12	5,50	5,16



SF234 |SK234 **Women´s Slounge Vest**

60% Cotton / 40% Polyester

XS, S, M, L, XL, XXL

140 g/m² SF Women

BLACK | WHITE

Tear-out label | Relaxed fit vest | Self-fabric binding around neck and armholes, with topstitching | Scoop neck and low scoop back | Curved hem, with gentle droptail hem at back

Colour	Sizes	1	from 12 (S from 72)	from 120 (S from 720)
Coloured	XS - XXL	8,44	6,94	6,66
Coloured	S - XL	8,44	6,94	6,66



SFM236 |SF236 **Men`s Muscle Vest**

60% Cotton / 40% Polyester (Heather Grey: 85% Cotton / 15% Viscose)

S, M, L, XL, XXL

140 g/m² SF Men

BLACK | BRIGHT RED | HEATHER GREY | ROYAL | WHITE

Muscle-cut racer-back | Long-line | Self-fabric binding around neckline and armhole | Twin-needle straight hem | Tear-out SF (Skinnifit) label

Colour	Sizes	1	from 36	from 360
Coloured	S - XXL	10,04	8,24	7,92



G64200 |64200 **Softstyle® Tank Top**

100% Cotton (Sport Grey: 90% Cotton / 10% Polyester)

S, M, L, XL, XXL

White 141 g/m², Coloured 150 g/m² Gildan

BLACK | CHARCOAL (SOLID) | NAVY | RED | SPORT GREY (HEATHER) | WHITE

Ring-spun cotton pre-shrunk jersey knit | 6,6 cm straps | Rib knit trim applied to neckline and armholes | Twin needle bottom hem | Quarter-turned to eliminate centre crease | Tear-away label

Colour	Sizes	1	from 72	from 720
White	S - XXL	4,66	3,66	3,46
Sport Grey (Heather)	S - XXL	5,38	4,34	4,08
Coloured	S - XXL	5,88	4,72	4,42



G64200L |64200L **Softstyle® Ladies` Tank Top**

100% Cotton (Sport Grey: 90% Cotton / 10% Polyester)

S, M, L, XL, XXL

White 141 g/m², Coloured 150 g/m² Gildan

AZALEA | BLACK | CHERRY RED | NAVY | SPORT GREY (HEATHER) | WHITE

Wide straps (S-L: 3,8 cm, XL & XXL: 4,4 cm) | Twin needle bottom hem | Rib knit trim applied to neckline and armholes | Fitted silhouette with side seam

Colour	Sizes	1	from 36	from 360
White	S - XXL	4,66	3,66	3,46
Sport Grey (Heather)	S - XXL	5,38	4,34	4,08
Coloured	S - XXL	5,88	4,72	4,42



CV3480 |3480 **Unisex Jersey Tank Top**

100% Cotton (Neon Blue, Neon Green and Neon Yellow: 52% Cotton / 48% Polyester, Triblend Colours: 50% Polyester / 25% Cotton / 25% Viscose)

XS, S, M, L, XL, XXL

145 g/m² Canvas

ATHLETIC HEATHER/BLACK | BLACK | BLACK/ATHLETIC HEATHER | BLUE TRIBLEND (HEATHER) | CHARCOAL-BLACK TRIBLEND (H) | GREEN TRIBLEND (HEATHER) | GREY TRIBLEND (HEATHER) | HEATHER NAVY | HEATHER SLATE | NAVY | NEON BLUE | NEON GREEN | NEON YELLOW | RED | RED TRIBLEND (HEATHER) | TRUE ROYAL | TRUE ROYAL TRIBLEND (HEATHER) | WHITE | WHITE/BLACK

Combed and ring-spun cotton | Retail fit | Unisex | Side-seams | Colours Neon Blue, Neon Green und Neon Yellow: 125 g/m²

Colour	Sizes	1	from 96	from 960
Coloured	XS - XL	6,90	5,98	5,74
Coloured	XXL	9,96	8,64	8,30
Neon Colours	XS - XL	8,06	6,98	6,72
Neon Colours	XXL	11,14	9,66	9,28
Triblend Colours	XS - XL	8,52	7,38	7,10
Triblend Colours	XXL	11,60	10,06	9,66



CV3483 |3483 **Men`s Jersey Muscle Tank**

100% Cotton (Dark Grey Heather: 52% Cotton / 48% Polyester)

S, M, L, XL, XXL

145 g/m² Canvas

BLACK | DARK GREY HEATHER | WHITE

Side-seamed | Retail fit | Combed, ring-spun cotton

Colour	Sizes	1	from 72	from 720
Coloured	S - XL	9,20	7,98	7,66
Coloured	XXL	12,28	10,64	10,24



BL6488 |6488 **Women`s Relaxed Jersey Tank**

100% Cotton (Dark Grey Heather: 52% Cotton / 48% Polyester)

S, M, L, XL

145 g/m² Bella

BLACK | DARK GREY HEATHER | NAVY | RED | WHITE

Side-seamed | Longer body length | Relaxed fit | Combed, ring-spun cotton

Colour	Sizes	1	from 48	from 480
Coloured	S - XL	6,90	5,98	5,74



BU9102 |9102 **Injected Slub Tank Top**

85% Cotton / 15% Polyester

S, M, L, XL, XXL, 3XL

177 g/m² Burnside

BLUE (BLACK HEATHER) | CHARCOAL (BLACK H) | GREEN (BLACK HEATHER) | PINK (BLACK HEATHER) | YELLOW (BLACK HEATHER)

Black piped neck and armhole | Hem bottom

Colour	Sizes	1	from 12	from 120
Coloured	S - XL	12,66	10,80	10,12
Coloured	XXL - 3XL	13,94	11,90	11,16

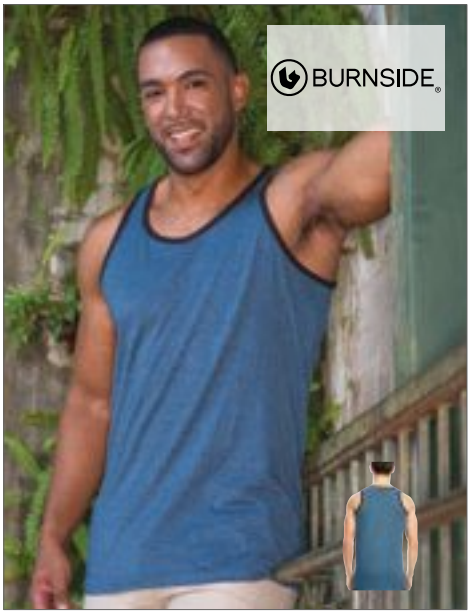

BU9111 |9111 **Heathered Tank Top**

65% Cotton / 35% Polyester

S, M, L, XL, XXL, 3XL

173 g/m² Burnside

HEATHER CHARCOAL | HEATHER GREEN | HEATHER NAVY | HEATHER RED

Black piped neck and armhole | Rail road stitched bottom hem | Unisex styling

Colour	Sizes	1	from 12	from 120
Coloured	S - XL	8,94	7,62	7,16
Coloured	XXL - 3XL	9,78	8,34	7,82



BCTM200 |TM200 **Vest Athletic Move**

100% Cotton (Sport Grey: 85% Cotton / 15% Viscose)

M, L, XL, XXL

145 g/m² B&C

BLACK | NAVY | RED | ROYAL BLUE | SPORT GREY (HEATHER) | WHITE

100% pre-shrunk ring-spun cotton | Deep round neck with piping in self-fabric | Piping in self-fabric at armholes | Bottom hem with double topstitching | Tubular construction | B&C Collection is member of the Fair Wear Foundation

Colour	Sizes	1	from 100	from 1000
White	M - XXL	4,74	4,30	4,00
Coloured	M - XXL	6,32	5,70	5,40

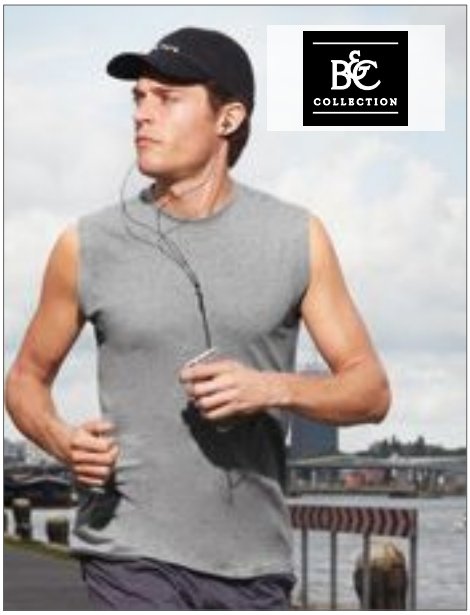

BCTM201 |TM201 **T-Shirt Exact Move**

100% Cotton (Sport Grey: 85% Cotton / 15% Viscose)

S, M, L, XL, XXL

145 g/m² B&C

BLACK | NAVY | RED | SPORT GREY (HEATHER) | WHITE

100% pre-shrunk ring-spun cotton | Exact 2-ply crew neck | 1x1 ribbed collar with elastane | Necktape | Shoulder reinforced with single topstitching | Binding at armholes with double topstitching | Bottom hem with double topstitching | Side seams | B&C Collection is member of the Fair Wear Foundation

Colour	Sizes	1	from 50	from 500
White	S - XXL	7,64	6,80	6,40
Coloured	S - XXL	9,14	8,20	7,70



AM2408 |2408W **Unisex Fine Jersey Tank**

100% Cotton (Heather Grey: 90% Cotton / 10% Polyester, Ash Grey: 99% Cotton / 1% Polyester)

XS, S, M, L, XL, XXL

146 g/m² American Apparel

ASPHALT | BLACK | NAVY | NEW SILVER | RED | WHITE | WHITE/RED

Combed ring-spun cotton | Self-fabric trim applied to neckline and armholes | Double-needle bottom hem | Double-satin razor label | 100% cotton thread on color White

Colour	Sizes	1	from 36	from 360
White	XS - XXL	8,86	7,38	7,02
Coloured	XS - XXL	10,92	9,10	8,64

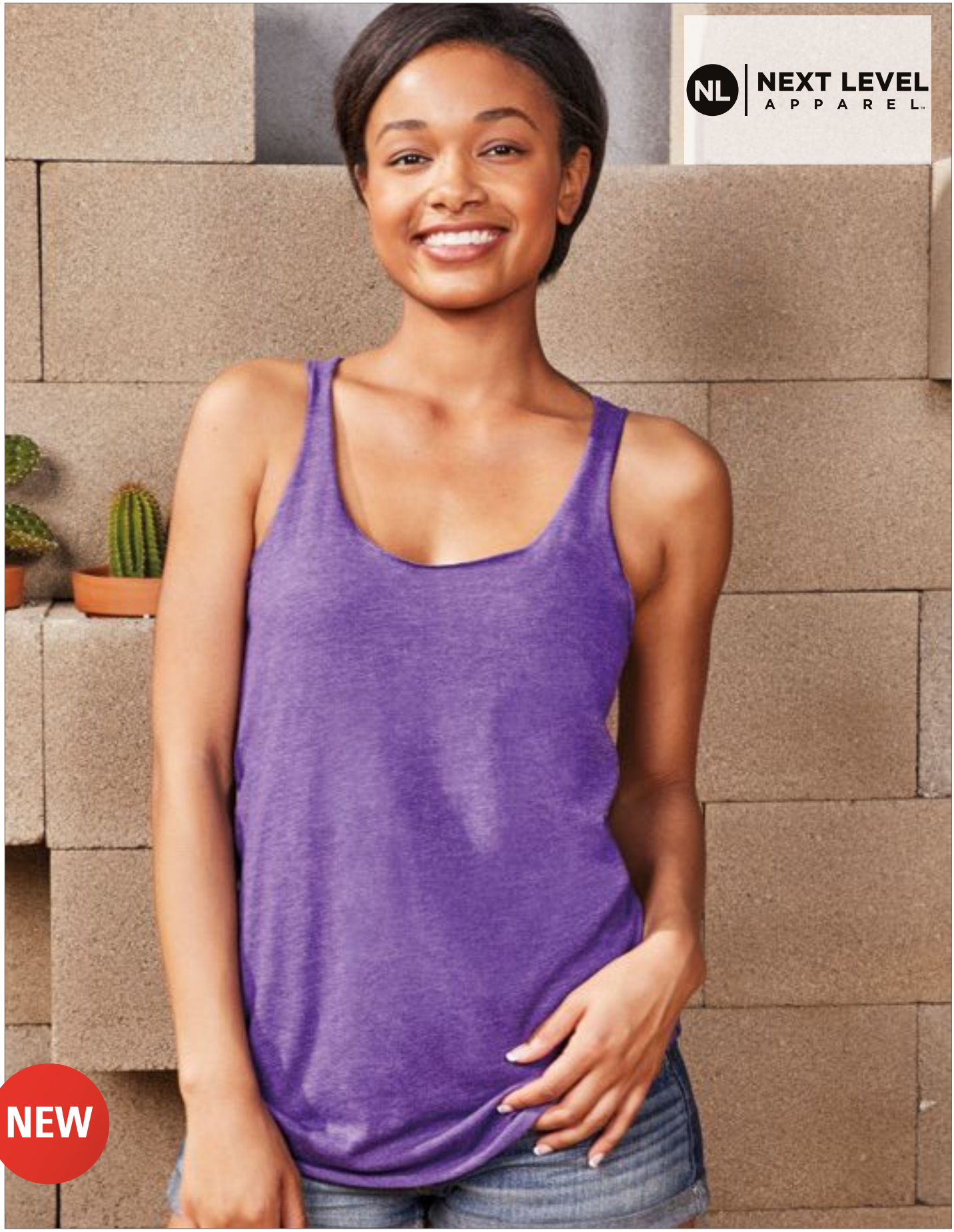

NX6733 |6733 **Ladies` Tri-blend Racerback Tank-Top**

50% Polyester / 25% Cotton / 25% Viscose

XS, S, M, L, XL, XXL

145 g/m²

Next Level Apparel

HEATHER WHITE (TRI-BLEND) | MILITARY GREEN (TRI-BLEND) | PREMIUM HEATHER (TRI-BLEND) | PURPLE RUSH (TRI-BLEND) | TAHITI BLUE (TRI-BLEND) | VINTAGE BLACK (TRI-BLEND) | VINTAGE NAVY (TRI-BLEND) | VINTAGE PINK (TRI-BLEND) | VINTAGE RED (TRI-BLEND) | VINTAGE ROYAL (TRI-BLEND)

Tri-Blend Jersey | 50% Polyester / 25% Combed ring-spun cotton / 25% Viscose | Satin label

Colour	Sizes	1	from 72	from 720
Coloured	XS - XL	8,44	7,90	7,30
Coloured	XXL	9,90	9,26	8,58



A2420L |2420L **Women`s Stretch Tank**

57% Cotton / 38% Polyester / 5% Elastane

XS, S, M, L, XL, XXL

146 g/m² Anvil

BLACK	CARIBBEAN BLUE	CITY GREEN	DUSTY ROSE
HEATHER GRAPHITE	HEATHER GREY	HOT PINK	NAVY
RASPBERRY	RED	TERRACOTTA	WHITE

High stitch density for smoother printing surface | Fitted contoured silhouette with side seam | Self-fabric binding applied to neck and armholes | Twin-needle bottom hem | Tear-away label

Colour	Sizes	1	from 36	from 360
Coloured	XS - XXL	6,64	5,80	5,50



A986 |986 **Lightweight Tank**

100% Cotton (Heather Grey: 90% Cotton / 10% Polyester; Heather Blue, Heather Green, Heather Purple: 60% Polyester / 40% Cotton)

S, M, L, XL, XXL

150 g/m² Anvil

BLACK	CARIBBEAN BLUE/HEATHER GREY	HEATHER BLUE/HEATHER GREY
HEATHER GREY	NAVY	RED
WHITE	WHITE/HEATHER GREY	

Combed ring-spun cotton | Bound-on self fabric trim neck and armhole in contrast colour | Twin needle bottom hem | Tear-away label | Pre-shrunk

Colour	Sizes	1	from 36	from 360
White, White/ Heather Grey	S - XXL	5,20	4,42	4,18
Coloured	S - XXL	6,40	5,42	5,14



TJ456 |456 **Ladies` Fashion Stretch Top Extra Lenght**

92% Cotton / 8% Elastane

XS, S, M, L, XL, XXL

175 g/m² Tee Jays

BLACK	WHITE

Combed ring-spun cotton | Full feeder elastane | Pre-shrunk | Enzyme wash | Extra length | Neck with elastane-lycra

Colour	Sizes	1	from 50	from 500
Coloured	XS - XXL	12,22	11,06	10,72

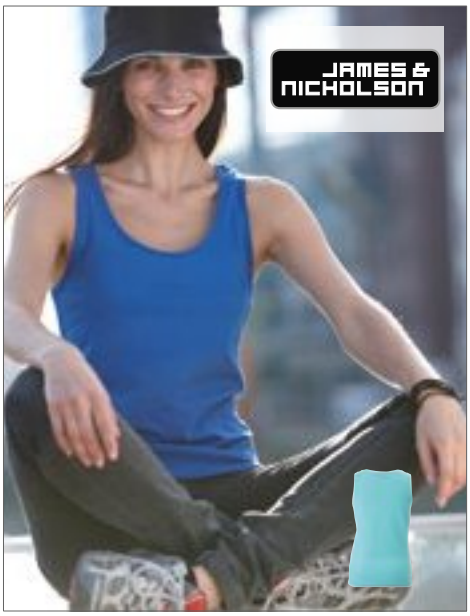

JN902 |JN902 **Ladies` Tank Top**

100% Cotton

S, M, L, XL, XXL

150 g/m² James+Nicholson

BLACK	KHAKI	LIME GREEN
MINT	NAVY	ORANGE
PINK	PURPLE	RED
ROYAL	TURQUOISE	WHITE
YELLOW		

Classic sleeveless top made of single jersey | Ring-spun cotton | Fine-knitted bands on neckline and armlines | Slightly waisted with side seams

Colour	Sizes	1	from 100	from 1000
White	S - XXL	5,60	5,30	5,10
Coloured	S - XXL	6,80	6,40	6,20



A6751L |6751L **Women's Tri-Blend Racerback Tank**

50% Polyester / 25% Cotton / 25% Viscose

XS, S, M, L, XL, XXL

159 g/m² Anvil

BLACK	HEATHER AUBERGINE	HEATHER CARIBBEAN BLUE
HEATHER DARK GREY	HEATHER GALAPAGOS BLUE	HEATHER GRAPHITE
HEATHER GREY	HEATHER NAVY	HEATHER PURPLE
HEATHER RASPBERRY	HEATHER RED	HEATHER SLATE
WHITE		

Semi-fitted contoured racerback silhouette with side seam | Bound self-trim neck and armhole | Twin-needle curved bottom hem | Tear-away label

Colour	Sizes	1	from 36	from 360
White	XS - XXL	8,80	7,14	6,78
Coloured	XS - XXL	9,10	7,66	7,26



BY089 |BY089 **Ladies Merch Top**

100% Cotton

XS, S, M, L, XL, XXL, 3XL

150 g/m² Build Your Brand

BLACK

Classic yet slightly longer cut | Accentuates the shape

Colour	Sizes	1	from 180 (XXL from 160)	from 1800 (XXL from 1600)
Black	XS - XL	5,48	4,90	4,62
Black	XXL - 3XL	6,58	5,90	5,56



SF150 |SK150 **Women`s Stretch Racer Back Tank**

96% Cotton / 4% Elastane (Heather Grey: 80% Cotton / 15% Viscose / 5 % Elastane)

S, M, L

240 g/m² SF Women

BLACK | HEATHER GREY | WHITE

Longer length rib vest with racer-back styling | Cotton elastane to ensure garment keeps its shape | 2x1 rib

Colour	Sizes	1	from 72	from 720
Coloured	S - L	11,30	9,28	8,92



SF170 |SK170 **Women`s High Neck Crop Vest**

96% Cotton / 4% Elastane

XS, S, M, L

220 g/m² SF Women

BLACK | WHITE

Soft-stretch single jersey fabric | Self-fabric funnel-neck | Cropped at waist | Twin-needle stitching at armholes and hem | Tear-out label, for easy re-branding

Colour	Sizes	1	from 72	from 720
Coloured	XS - L	10,00	8,22	7,90



P133 |M133 **One Drop Armhole Vest**

100% Cotton

XS, S, M, L, XL

150 g/m² Mantis

BLACK | WHITE

Drop armhole | Narrow binding at neck and armholes | High back | Fashion fit | Tear-off size label at back neck; perfect for re-branding | 100% organic cotton

Colour	Sizes	1	from 50	from 500
Coloured	XS - XL	9,70	7,90	7,30



P85 |M85 **Men`s Superstar Tank Vest**

100% Cotton (Heather Grey Melange: 90% Cotton / 10% Viscose)

S, M, L, XL

150 g/m² Mantis

BLACK | HEATHER GREY MELANGE | PURE WHITE

100% combed, ring-spun cotton | Peach finish ultra-soft fabric, single jersey | Binding at neck and armholes | Flatlock X stitch detail at front neck | Shaped back | Contrast binding at back neck | Tear-off size label | Twin needle hem

Colour	Sizes	1	from 50	from 500
Coloured	S - XL	10,30	8,50	7,88

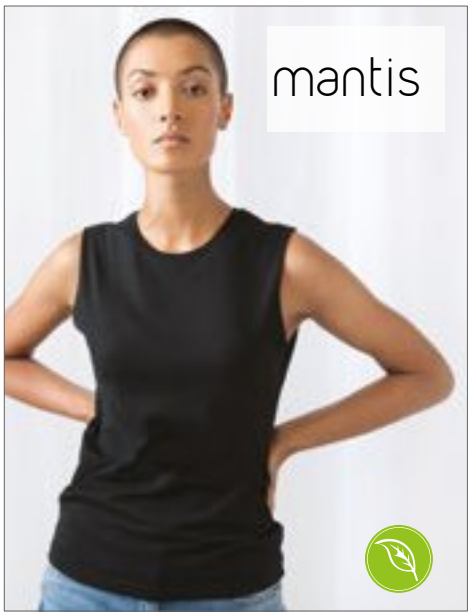

P82 |M82 **Women`s Raw Tank T**

100% Cotton

S, M, L, XL

150 g/m² Mantis

BLACK | WHITE

100% organic cotton | Loose fit tankT | Contemporary fit | Longer length | Single Jersey | Narrow rib at neck | Raw edges at armhole | Tear-off size label

Colour	Sizes	1	from 50	from 500
Coloured	S - XL	9,70	7,90	7,30



L01826 |01826 Justin Women Tee-Shirt

100% Cotton

XS, S, M, L, XL, XXL

150 g/m² SOL´S

ATOLL BLUE | DEEP BLACK | FRENCH NAVY | GREY MELANGE
LEMON | LIME | ORANGE | ORCHID PINK
RED | ROYAL BLUE | WHITE

Racerback | Cut and sewn | Semi/combed ring-spun cotton | Fine rib binding

Colour	Sizes	1	from 100	from 1000
White	XS - XXL	3,82	3,26	3,16
Coloured	XS - XXL	4,56	3,90	3,80

L171 |11465 Men`s Tank Top Justin

100% Cotton

S, M, L, XL, XXL, 3XL, 4XL, 5XL

150 g/m² SOL´S

S, M, L, XL, XXL, 3XL, 4XL, 5XL

DEEP BLACK | WHITE

S, M, L, XL, XXL

ATOLL BLUE | FRENCH NAVY | GREY MELANGE | LEMON
LIME | ORANGE | ORCHID PINK | RED
ROYAL BLUE

Rib binding | Tubular | Semi-combed cotton

Colour	Sizes	1	from 50	from 500
White	S - XXL	3,82	3,26	3,16
White	3XL	4,38	3,74	3,64
White	4XL - 5XL	6,60	5,62	5,48
Coloured	S - XXL	4,56	3,90	3,80
Deep Black	3XL	5,22	4,46	4,34
Deep Black	4XL - 5XL	7,88	6,72	6,54



RY6535 |CA6535 **Brenda Tank Top Women**

100% Cotton (Grey Heather: 85% Cotton / 15% Viscose)

S, M, L, XL, XXL

160 g/m² Roly

BLACK | ELECTRIC BLUE | HEATHER GREY | RED
ROSETTE | TURQUOISE | WHITE

Single jersey | Tank top with racerback | Close-fitting with a low neck and wide sleeve neckline | Side seams | Tear-out label

Colour	Sizes	1	from 100	from 1000
White	S - XXL	3,02	2,72	2,60
Coloured	S - XXL	3,38	3,02	2,92

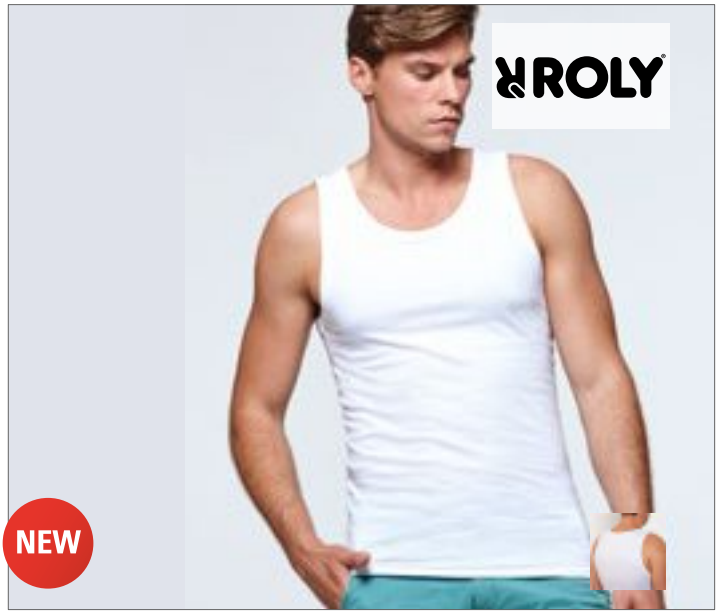

RY6545 |CA6545 **Texas Tank Top Men**

100% Cotton (Grey Heather: 85% Cotton / 15% Viscose)

S, M, L, XL, XXL

155 g/m² Roly

BLACK | GOLDEN YELLOW | HEATHER GREY | NAVY BLUE
RED | ROYAL BLUE | WHITE

Single jersey | Wide straps | Slightly slim-fit cut | Jersey edging on neck and sleeve cuffs | Side stitches reinforced with four thread overlock seams | Tear-out label

Colour	Sizes	1	from 100	from 1000
White	S - XXL	3,36	3,00	2,88
Coloured	S - XXL	4,00	3,58	3,44

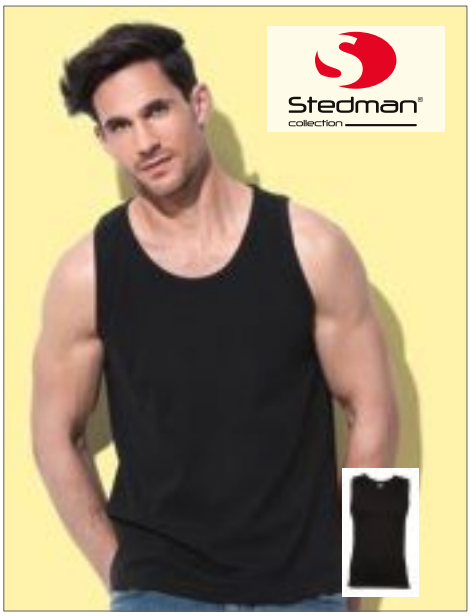

S264 |ST2800 **Classic-T Tank Top**

100% Cotton

S, M, L, XL, XXL

155 g/m² Stedman®

BLACK OPAL | WHITE

Ring-spun cotton | Casual fit | Collar with rib binding | Tubular fabric | Washable at 40°C | High ethical standards in accordance with BSCI (Business Social Compliance Initiative)

Colour	Sizes	1	from 96	from 960
White	S - XXL	3,88	3,38	3,16
Black Opal	S - XXL	4,92	4,30	4,02



S265 |ST2900 **Classic-T Tank Top for women**

100% Cotton

S, M, L, XL

155 g/m² Stedman®

BLACK OPAL | WHITE

Ring-spun cotton | Regular fit | Collar with rib binding | Side seams | Washable at 40°C | High ethical standards in accordance with BSCI (Business Social Compliance Initiative)

Colour	Sizes	1	from 96	from 960
White	S - XL	3,88	3,38	3,16
Black Opal	S - XL	4,92	4,30	4,02



NH280 |PARTY **Women Party Tank Top**

100% Cotton

S, M, L, XL

165 g/m² Nath

BLACK | BUBBLEGUM | LIGHT BLUE
LIGHT GREEN | LIGHT LILAC | LIGHT PINK
PISTACHIO | RED | WHITE

Semi-combed cotton | Racerback | Slim fit | Side stitching | Twisted side stitching for a visibly enhanced effect

Colour	Sizes	1	from 100	from 1000
Coloured	S - XL	4,62	4,28	3,76



F260 |61-098-0 **Valueweight Athletic Vest**

100% Cotton (Heather Grey: 97% Cotton / 3% Polyester)

S, M, L, XL, XXL, 3XL, 4XL, 5XL

White 160 g/m², Coloured 165 g/m² Fruit of the Loom

S, M, L, XL, XXL, 3XL, 4XL, 5XL

BLACK | HEATHER GREY | WHITE

S, M, L, XL, XXL, 3XL

DEEP NAVY | RED | ROYAL BLUE

Self-fabric binding to neck and armholes | Fine knit gauge for enhanced printability

Colour	Sizes	1	from 72 (3XL from 36)	from 720 (3XL from 360)
White	S - XXL	3,12	2,78	2,56
White	3XL - 5XL	3,94	3,50	3,22
Coloured	S - XXL	4,04	3,58	3,30
Coloured	3XL - 5XL	5,06	4,50	4,14



F262 |61-376-0 **Ladies Valueweight Vest**

100% Cotton (Heather Grey: 97% Cotton / 3% Polyester)

XS, S, M, L, XL, XXL

White 160 g/m², Coloured 165 g/m² Fruit of the Loom

BLACK | DEEP NAVY | HEATHER GREY | RED | WHITE

Shaped side seams for a feminine fit | Self-fabric binding to neck and armholes | Fine knit gauge for enhanced printability

Colour	Sizes	1	from 72	from 720
White	XS - XXL	4,10	3,58	3,30
Coloured	XS - XXL	4,12	3,64	3,34

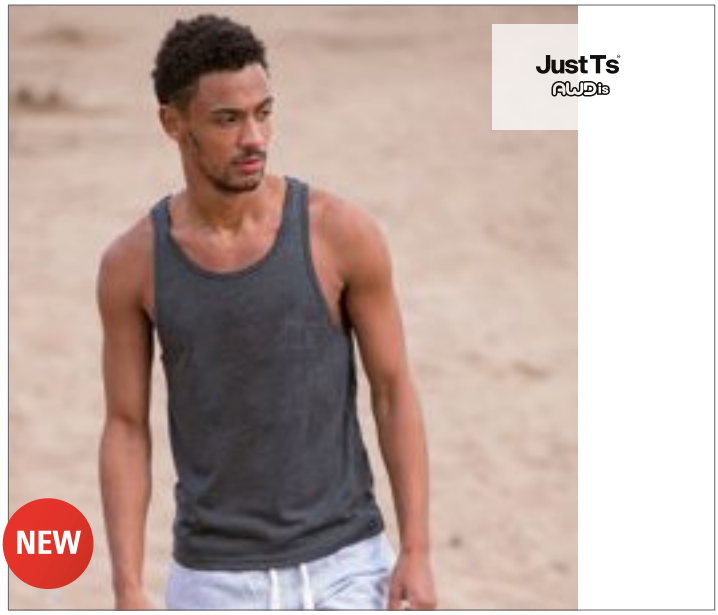

JT007 |JT007 **Tri-Blend Vest**

50% Polyester / 25% Viscose / 25% Cotton (Heather Black: 40% Viscose / 40% Cotton / 20% Polyester)

S, M, L, XL, XXL

160 g/m² Just Ts & Polos

HEATHER BLACK | HEATHER GREY | SOLID BLACK | SOLID WHITE

Modern fit | Scoop neck | Self binding around neckline and armhole | Tri-blend fabric for style and comfort | Surface excellent for print or embroidery | Twin needle stitching detail on hem | Size label only for easy rebranding | Worldwide Responsible Accredited Production (WRAP) certified production

Colour	Sizes	1	from 48	from 480
Coloured	S - XXL	8,34	6,90	6,58



JT015 |JT015 **Girlie Tri-Blend Vest**

50% Polyester / 25% Viscose / 25% Cotton (Heather Black: 40% Viscose / 40% Cotton / 20% Polyester)

XS, S, M, L, XL, XXL

160 g/m² Just Ts & Polos

HEATHER BLACK | HEATHER GREY | SOLID BLACK | SOLID WHITE

Girlie fit with curved hem | Scoop neck | Self binding around neckline and armhole | Size label only for easy rebranding | Tri- blend fabric for style and comfort | Surface excellent for print or embroidery | Twin needle stitching detail hem | Worldwide Responsible Accredited Production (WRAP) certified production

Colour	Sizes	1	from 48	from 480
Coloured	XS - XXL	8,34	6,90	6,58



MY320 |MY320 **my mate - Ladies´ Tank Top**

95% Cotton / 5% Elasthan (Heather Grey: 80% Cotton / 15% Viscose / 5% Elasthan)

XS, S, M, L, XL, XXL

160 g/m²

miners mate

BLACK | BURGUNDY | GREY SOLID | HEATHER GREY | NAVY | OLIVE | WHITE

Ring-spun cotton | With elastane - for a great modern fit | Roundneck | Neutral size-label in collar, placed to the side | Removable miners mate label | Collar and cuffs of identical material in same colour | Side seams | Double stitching on waistband | Pre-shrunk | Enzyme and silicone washed

Colour	Sizes	1	from 100	from 1000
Coloured	XS - XXL	7,28	6,66	6,26



MY310 |MY310 **my mate - Men´s Tank Top**

100% Cotton (Heather Grey: 85% Cotton / 15% Viscose)

S, M, L, XL, XXL, 3XL

160 g/m²

miners mate

BLACK | BURGUNDY | GREY SOLID | HEATHER GREY | NAVY | OLIVE | WHITE

Ring-spun cotton | Modern fit | Round neck | Neutral size-label in collar, placed to the side | Removable miners mate label | 1x1 rib-knit on collar and cuffs | Side seams | Double stitching on waistband | Pre-shrunk | Enzyme and silicone washed

Colour	Sizes	1	from 100 (3XL from 50)	from 1000 (3XL from 500)
Coloured	S - XXL	7,28	6,66	6,26
Coloured	3XL	7,28	6,66	6,26

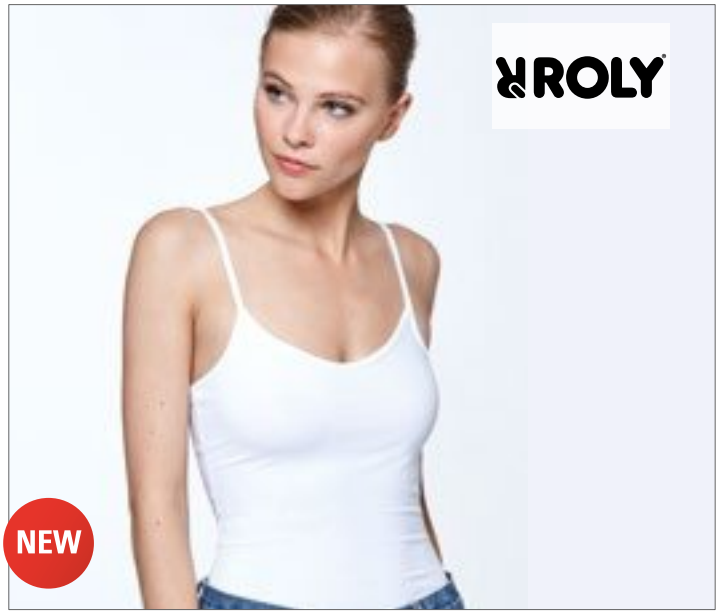

RY6552 |CA6552 **Carina Tank Top Women**

95% Cotton / 5% Elastane
S, M, L, XL
205 g/m² Roly

BLACK | RED | ROSETTE | WHITE

Single jersey | Close-fitting | Adjustable spaghetti straps | Side seams | Tear-out label

Colour	Sizes	1	from 100	from 1000
White	S - XL	3,80	3,40	3,26
Coloured	S - XL	4,18	3,74	3,60



SF127 |SK127 **Women`s Feel Good Stretch Contrast Strappy Vest**

96% Cotton / 4% Elastane
XS, S, M, L
165 g/m² SF Women

BLACK/WHITE | WHITE/BLACK

Tear-out label | Cropped strappy halter vest with contrast binding | Feel Good stretch fabric | Enzyme wash for unique soft handfeel | Contrast binding around neck and armholes | Twin-needle stitching at hem

Colour	Sizes	1	from 72	from 720
Coloured	XS - L	8,44	6,94	6,66



L229 |01184 **Women`s Straps Tank Top Joy**

95% Cotton / 5% Elastane
XS, S, M, L, XL
160 g/m² SOL´S

DEEP BLACK | DUCK BLUE | FUCHSIA
LEMON | POPPY RED | WHITE

Stretchy spaghetti straps | Cut and sewn

Colour	Sizes	1	from 50	from 500
White	XS - XL	7,68	6,50	6,24
Coloured	XS - XL	8,42	7,14	6,86

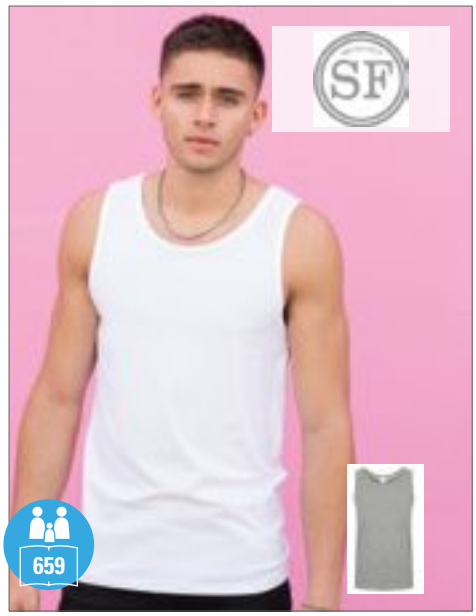

SFM123 |SF123 **Men`s Feel Good Stretch Vest**

96% Cotton / 4% Elastane (Heather Grey: 81% Cotton, 15% Viscose, 4% Elastane)
S, M, L, XL, XXL
165 g/m² SF Men

BLACK | HEATHER GREY | WHITE

Tear-out label | Self-fabric binding around neck and armholes | Enzyme wash for unique soft hand feel | Modern longline slim fit | Twin needle stitching at sleeves and hem

Colour	Sizes	1	from 36	from 360
Coloured	S - XXL	11,26	9,26	8,90



SF123 |SK123 **Women`s Feel Good Stretch Vest**

96% Cotton / 4% Elastane (Heather Grey: 81% Cotton / 15% Viscose / 4% Elastane)
XS, S, M, L, XL, XXL
165 g/m² SF Women

BLACK | HEATHER GREY | WHITE

Tear-out label | Self-fabric binding around neck and armholes | Enzyme wash for unique soft hand feel | Modern longline slim fit | Twin needle stitching at sleeves and hem | Shaped at side seams

Colour	Sizes	1	from 72	from 720
Coloured	XS - XXL	10,04	8,24	7,92



CC4260L |4260L **Ladies` Lightweight Racerback Tank Top**

100% Cotton

XS, S, M, L, XL, XXL

163 g/m² Comfort Colors

BLUE JEAN | CRUNCHBERRY | FLO BLUE | LAGOON BLUE
NEON PINK | NEON RED ORANGE | PEPPER | SEAFOAM
WATERMELON | WHITE

100% ring-spun cotton | Soft-washed garment-dyed fabric | Semi-fitted silhouette | Bound self-fabric neck and armholes | Twill label | Joker label | Side-seamed | Twin-needle neck, armhole and bottom hems

Colour	Sizes	1	from 72	from 720
Coloured	XS - XL	12,26	9,46	8,22
Coloured	XXL	15,34	11,82	10,28

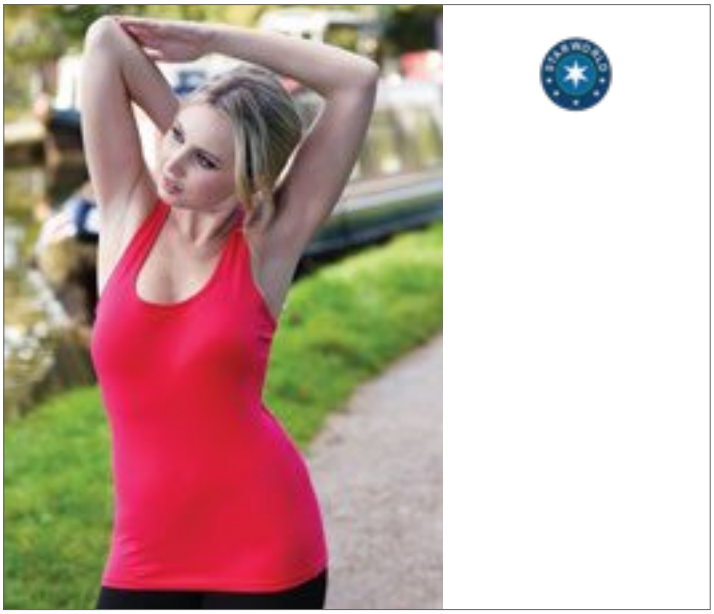

SW420 |SW420 **Racer Back Vest**

95% Cotton / 5% Elastane

S, M, L

170 g/m² Starworld

BLACK | BRIGHT RED | WHITE

Combed cotton | Stretch jersey for better shape retention | Shaped side seams | Self-fabric bound neck and armholes | Suitable for 40°C wash | SEDEX audited

Colour	Sizes	1	from 50	from 500
White	S - L	4,20	3,64	3,40
Coloured	S - L	4,44	3,86	3,60

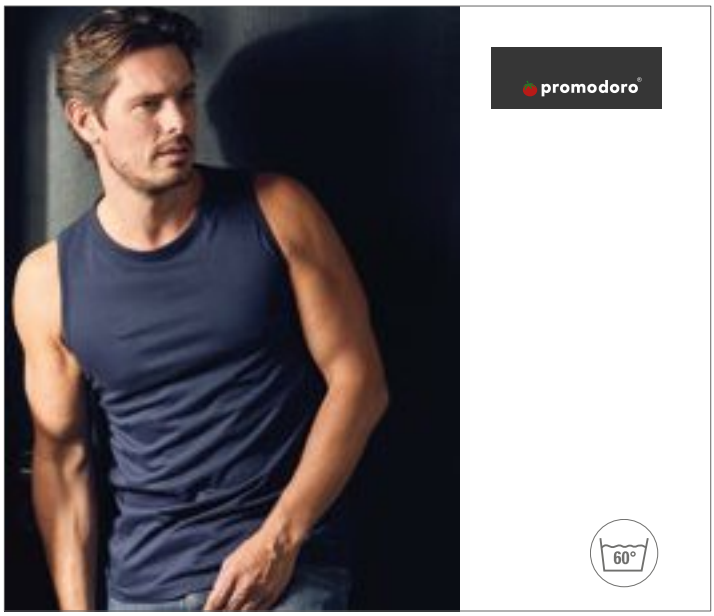

E1050 |1050 **Men`s Athletic-T**

100% Cotton

S, M, L, XL, XXL, 3XL, 4XL, 5XL

150 g/m² Promodoro

BLACK | FIRE RED | GOLD | NAVY
ROYAL | STEEL GREY (SOLID) | WHITE | WILD LIME

Single jersey | Combed cotton bound-on self trim around neck and armhole | Double-needle bottom hem

Colour	Sizes	1	from 100 (3XL from 50)	from 1000 (3XL from 500)
Coloured	S - XXL	7,36	7,16	6,66
Coloured	3XL	8,46	8,24	7,66
Coloured	4XL	9,74	9,46	8,80
Coloured	5XL	11,68	11,36	10,56



E1051 |1051 **Women`s Tank Top**

95% Cotton / 5% Elastane

XS, S, M, L, XL, XXL, 3XL

180 g/m² Promodoro

BLACK | BRIGHT ROSE | CHERRY BERRY | STEEL GREY (SOLID)
WHITE

Single jersey | Soft-fitted | Neutral size label laterally in the neck

Colour	Sizes	1	from 100 (3XL from 50)	from 1000 (3XL from 500)
White	XS - XXL	7,78	7,56	7,02
White	3XL	8,94	8,70	8,08
Coloured	XS - XXL	8,80	8,54	7,94
Coloured	3XL	10,12	9,82	9,14



BY049 |BY049 **Sleeveless Tee**

100% Cotton

S, M, L, XL, XXL

200 g/m²

Build Your Brand

BLACK | OLIVE | WHITE

Single Jersey | Neutral size label without branding | Neckprint possible | Fashionable shaped hem | Extra short sleeves | Casual fit

Colour	Sizes	1	from 130	from 1300
Coloured	S - XXL	7,70	6,90	6,50



BL1080 |1080 **Baby Rib Tank Top**

100% Cotton

S, M, L, XL

195 g/m²

Bella

BLACK | RED | TRUE ROYAL | WHITE

Combed, ring-spun cotton | 1x1 baby rib knit | Wide straps | Side-seamed | Slim fit

Colour	Sizes	1	from 72	from 720
Coloured	S - XL	6,90	5,98	5,74



BL4000 |4000 **2x1 Rib Tank Top**

100% Cotton

S, M, L, XL

195 g/m²

Bella

BLACK | WHITE

Combed, ring-spun cotton | 2x1 rib | Side-seamed | Slim fit

Colour	Sizes	1	from 72	from 720
Coloured	S - XL	9,20	7,98	7,66



AM4237 |RSABB4237W **Unisex Poly-Cotton Short Sleeve Raglan T-Shirt**

50% Cotton / 50% Polyester

XS, S, M, L, XL, XXL

125 g/m² American Apparel

HEATHER GREY/BLACK | HEATHER GREY/NAVY | HEATHER GREY/RED
HEATHER LAKE BLUE/NAVY | WHITE/BLACK | WHITE/HEATHER GREY
WHITE/NAVY | WHITE/RED

¾" neck rib binding | Raglan short sleeves | Overlock edge sleeves and bottom hem | Double-satin razor label

Colour	Sizes	1	from 36	from 360
Coloured	XS - XL	14,60	12,18	11,56
Coloured	XXL	17,54	14,62	13,88



BY007 |BY007 **Raglan Contrast Tee**

100% Cotton (Grey: 90% Cotton / 10% Viscose, Charcoal: 60% Cotton / 40% Polyester)

S, M, L, XL, XXL, 3XL, 4XL, 5XL

140 g/m² Build Your Brand

S, M, L, XL, XXL, 3XL, 4XL, 5XL

CHARCOAL (HEATHER)/BLACK | WHITE/BLACK | WHITE/HEATHER GREY

S, M, L, XL, XXL

WHITE/RED

Single jersey | Long and slim fitted | Raglan sleeves | Double seams at the hem | Neck tape

Colour	Sizes	1	from 100	from 1000
Coloured	S - XXL	7,26	6,50	6,12
Coloured	3XL - 5XL	8,80	7,90	7,42



L140 |11190 **Raglan T-Shirt Funky 150**

100% Cotton (Heather Grey: 85% Cotton / 15% Viscose)

S, M, L, XL, XXL

150 g/m² SOL´S

BLACK/GREY MELANGE | BLACK/RED | BURGUNDY/GREY MELANGE
GOLD/KELLY GREEN | ROYAL BLUE/GREY MELANGE | WHITE/ATOLL BLUE
WHITE/NAVY | WHITE/ORANGE | WHITE/RED
WHITE/ROYAL BLUE

Raglan sleeves | Cut and sewn | Semi-combed cotton

Colour	Sizes	1	from 100	from 1000
Coloured	S - XXL	7,40	6,28	6,02



L195 |11195 **Women`s Raglan Colour-T Milky**

100% Cotton (Grey Melange: 85% Cotton / 15% Viscose)

S, M, L, XL, XXL

150 g/m² SOL´S

BLACK/RED | BURGUNDY/GREY MELANGE | GOLD/KELLY GREEN
ROYAL BLUE/GREY MELANGE | WHITE/ATOLL BLUE | WHITE/NAVY
WHITE/ORANGE | WHITE/RED | WHITE/ROYAL BLUE

Reinforcing tape at neck | Collar with elastane rib | Raglan sleeves | Cut and sewn | Semi-combed cotton

Colour	Sizes	1	from 50	from 500
Coloured	S - XXL	7,40	6,28	6,02



NX3650 |3650 **Cotton Raglan T-Shirt**

100% Cotton

XS, S, M, L, XL, XXL

145 g/m²

Next Level Apparel

ANTIQUE GOLD/BLACK | BLACK/BLACK | BLACK/HEATHER GREY | BLACK/WHITE | FOREST GREEN/NATURAL | MAROON/NATURAL | WARM GREY/BLACK

Fine Jersey | 100% Combed ring-spun cotton | Crew neck | 1x1 baby rib binded collar | Contrast raglan sleeves and bound neck | Side seamed | Tear-away label

Colour	Sizes	1	from 72	from 720
Coloured	XS - XL	10,30	9,62	8,94
Coloured	XXL	12,76	11,94	11,06

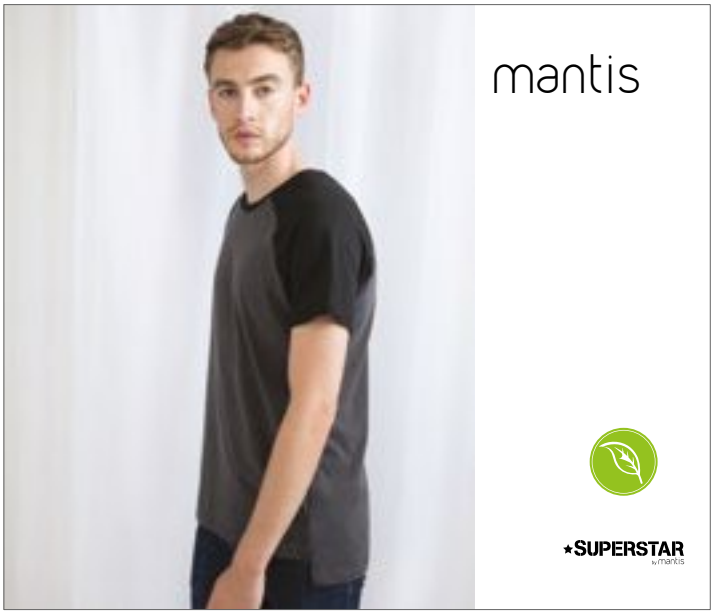

P178 |M178 **Superstar Short Sleeve Baseball T**

100% Cotton (Charcoal Grey Melange/ Black: 75% Cotton / 25% Polyester; Washed White/ Charcoal Grey Melange: 85% Cotton / 15% Polyester)

S, M, L, XL
150 g/m²
Mantis

CHARCOAL GREY MELANGE/BLACK | PURE WHITE/DARK NAVY | WASHED WHITE/CHARCOAL GREY MELANGE

Classic fit | Peach-handle fabric | Straight hem with drop tail and side vents | Contrast raglan sleeves | Tear-off label | OCS certified | Washed White/Charcoal Grey Melange: 85% organic cotton / 15% Polyester | OCS 100: Pure White/Dark Navy; OCS Blended: Washed White/Charcoal Grey Melange, Charcoal Grey Melange/Black

Colour	Sizes	1	from 50	from 500
Coloured	S - XL	13,30	11,50	10,64



F295 |61-026-0 **Shortsleeve Baseball T**

100% Cotton

S, M, L, XL, XXL, 3XL
White 160 g/m², Coloured 165 g/m²
Fruit of the Loom

SUNFLOWER/KELLY GREEN | WHITE/BLACK | WHITE/DEEP NAVY
WHITE/HEATHER GREY | WHITE/KELLY GREEN | WHITE/RED
WHITE/ROYAL BLUE

Contrast colour bound neck in cotton/Lycra® rib | Fine knit gauge for enhanced printability | Twin needle sleeve, collar and bottom hem

Colour	Sizes	1	from 72 (3XL from 36)	from 720 (3XL from 360)
Coloured	S - XXL	5,62	4,98	4,58
Coloured	3XL	7,42	6,58	6,06



JN010 |JN010 **Men`s Raglan-T**

100% Cotton

S, M, L, XL, XXL, 3XL
160 g/m²
James+Nicholson

BLACK/RED | ORANGE/BLACK
RED/NAVY | WHITE/BLACK
WHITE/NAVY | WHITE/RED
WHITE/ROYAL | YELLOW/FROG

High quality single jersey | Ring-spun cotton | Raglan sleeves and neck band in contrasting colour | Twin-needle stitching, flatlock seams in sleeves | Taped neckline, side stitching

Colour	Sizes	1	from 100	from 1000
Coloured	S - 3XL	11,40	10,60	10,40



JN011 |JN011 **Ladies` Raglan-T**

100% Cotton

S, M, L, XL, XXL
160 g/m²
James+Nicholson

BLACK/RED | ORANGE/BLACK
RED/NAVY | WHITE/BLACK
WHITE/NAVY | WHITE/RED
WHITE/ROYAL | YELLOW/FROG

Feminine cut | T-shirt in casual two-tone look | High quality single jersey | Ring-spun cotton | Raglan sleeves and neck band in contrasting colour | Twin-needle stitching, flatlock seams in sleeves | Taped neckline, side stitching

Colour	Sizes	1	from 100	from 1000
Coloured	S - XXL	10,00	9,30	9,00



BCTU020 |TU020 **T-Shirt Base-Ball**

100% Cotton

S, M, L, XL, XXL
185 g/m²
B&C

WHITE/NAVY | WHITE/RED

100% pre-shrunk ring-spun cotton | Neck tape | Contrasting collar | Raglan sleeves | Exact 2-ply crew neck | 1x1 ribbed collar with elastane | Bottom and sleeve hems with double topstitching | Side seams | B&C Collection is member of the Fair Wear Foundation

Colour	Sizes	1	from 50	from 500
Coloured	S - XXL	8,04	7,20	6,70



MY110 |MY110 **my mate - Men´s Tee**

100% Cotton (Heather Farben: 60% Cotton / 40% Polyester; Heather Grey: 85% Cotton / 15% Viscose)

S, M, L, XL, XXL, 3XL

160 g/m²

miners mate

BLACK/BLACK | BLACK/HEATHER BLACK | BURGUNDY/HEATHER BURGUND | GREY SOLID/HEATHER GREY | HEATHER GREY/GREY SOLID | NAVY/HEATHER NAVY | OLIVE/HEATHER OLIVE | WHITE/WHITE

Ring-spun cotton | Modern fit | Round neck | Fashionably narrow collar | Neck tape | Neutral size label in collar, placed to the side | Removable miners mate label | Raglan sleeves | Side seams | Double seams | Pre-shrunk | Enzyme and silicone washed

Colour	Sizes	1	from 100 (3XL from 50)	from 1000 (3XL from 500)
White, Black	S - XXL	7,28	6,66	6,26
White, Black	3XL	7,28	6,66	6,26
2-Tone-Colours	S - XXL	8,16	7,28	6,78
2-Tone-Colours	3XL	8,16	7,28	6,78

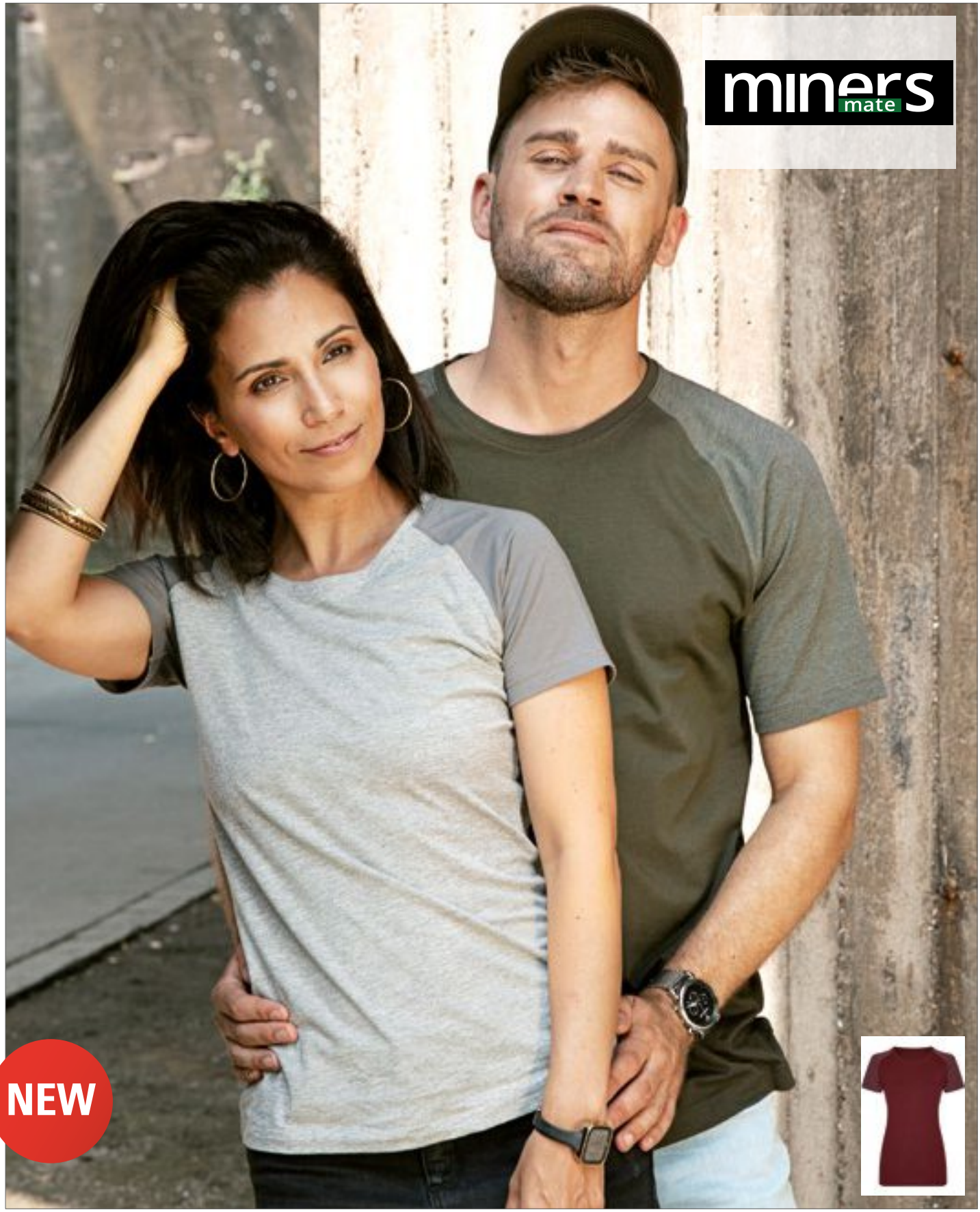

MY120 |MY120 **my mate - Ladies´ Tee**

95 % Cotton/ 5 % Elasthan (Heather Farben: 60% Cotton / 35% Polyester/ 5% Elasthan; Heather Grey: 80% Cotton / 15% Viscose / 5% Elasthan)

XS, S, M, L, XL, XXL

160 g/m²

miners mate

BLACK/BLACK | BLACK/HEATHER BLACK | BURGUNDY/HEATHER BURGUND | GREY SOLID/HEATHER GREY | HEATHER GREY/GREY SOLID | NAVY/HEATHER NAVY | OLIVE/HEATHER OLIVE | WHITE/WHITE

Ring-spun cotton | With elastane - for a great fit | Modern fit | Round neck | Fashionably narrow collar | Neck tape | Neutral size label in collar, placed to the side | Removable miners mate label | Raglan sleeves | Side seams | Double seams | Pre-shrunk | Enzyme and silicone washed

Colour	Sizes	1	from 100	from 1000
White, Black	XS - XXL	7,28	6,66	6,26
2-Tone-Colours	XS - XXL	8,16	7,28	6,78



MY111 |MY111 my mate - Men´s Long Tee

100% Cotton (Heather Farben: 60% Cotton / 40% Polyester; Heather Grey: 85% Cotton / 15% Viscose)

S, M, L, XL, XXL, 3XL

160 g/m²

miners mate

BLACK/BLACK | BLACK/HEATHER BLACK | BURGUNDY/HEATHER BURGUND) | GREY SOLID/HEATHER GREY | HEATHER GREY/GREY SOLID | NAVY/HEATHER NAVY | OLIVE/HEATHER OLIVE | WHITE/WHITE

Ring-spun cotton | Modern fit | Round neck | Fashionably narrow collar | Neck tape | Neutral size label in collar, placed to the side | Removable miners mate label | Raglan sleeves | Side seams | Double seams | Pre-shrunk | Enzyme and silicone washed

Colour	Sizes	1	from 100 (3XL from 50)	from 1000 (3XL from 500)
White, Black	S - XXL	7,28	6,66	6,26
White, Black	3XL	7,28	6,66	6,26
2-Tone-Colours	S - XXL	8,16	7,28	6,78
2-Tone-Colours	3XL	8,16	7,28	6,78





MY210 |MY210 my mate - Unisex Longsleeve

100% Cotton (Heather Farben: 60% Cotton / 40% Polyester; Heather Grey: 85% Cotton / 15% Viscose)

XS, S, M, L, XL, XXL, 3XL

160 g/m²

miners mate

BLACK/BLACK | BLACK/HEATHER BLACK | BURGUNDY/HEATHER BURGUND) | GREY SOLID/HEATHER GREY | HEATHER GREY/GREY SOLID | NAVY/HEATHER NAVY | OLIVE/HEATHER OLIVE | WHITE/WHITE

Ring-spun cotton | Modern fit | Round neck | Fashionably narrow collar | Neck tape | Neutral size label in collar, placed to the side | Removable miners mate label | Raglan sleeves | Side seams | Double seams | Pre-shrunk | Enzyme and silicone washed

Colour	Sizes	1	from 80 (3XL from 40)	from 800 (3XL from 400)
Coloured	XS - XXL	13,46	12,00	11,18
Coloured	3XL	13,46	12,00	11,18



E1060 |1060 **Men`s Raglan T**

100% Cotton

XS, S, M, L, XL, XXL

180 g/m² Promodoro

- BLACK/CHARCOAL (SOLID)
- BLACK/GOLD
- BLACK/RED
- BLACK/WHITE
- WHITE/BLACK
- WHITE/NAVY
- WHITE/RED

Combed cotton | Contrasting neck and sleeves | Single jersey | Raglan sleeves

Colour	Sizes	1	from 100	from 1000
Coloured	XS - XXL	9,86	9,54	8,88



SF271 |SK271 **Women`s Long Sleeved Baseball T**

100% Cotton (Heather Grey: 85% Cotton / 15% Viscose)

XS, S, M, L, XL

140 g/m² SF Women

- HEATHER GREY/BLACK
- HEATHER GREY/ROYAL
- OXFORD NAVY/HEATHER GREY
- WHITE/HEATHER GREY
- WHITE/HOT PINK
- WHITE/OXFORD NAVY
- WHITE/RED

Contrast raglan sleeve and ribbed neck with back-neck tape | Long-line fit with shaped side seams |Twin-needle curved hem

Colour	Sizes	1	from 72	from 720
Coloured	XS - XL	12,90	10,60	10,18



SFM271 |SF271 **Men`s Long Sleeved Baseball T**

100% Cotton (Heather Grey: 85% Cotton / 15% Viscose)

XS, S, M, L, XL, XXL

140 g/m² SF Men

- HEATHER GREY/BLACK
- HEATHER GREY/ROYAL
- OXFORD NAVY/HEATHER GREY
- WHITE/HEATHER GREY
- WHITE/OXFORD NAVY
- WHITE/RED

Contrast raglan sleeve and ribbed neck with back-neck tape | Long-line | Twin-needle curved hem | Tear-out SF (Skinnifit) label

Colour	Sizes	1	from 36	from 360
Coloured	XS - XXL	13,60	11,18	10,74



E3490 |3490 **Men`s Baseball-T Longsleeve**

100% Cotton

M, L, XL, XXL

205 g/m² Promodoro

- WHITE/BLACK
- WHITE/FIRE RED
- WHITE/NAVY

Long sleeve raglan t-shirt | Heavy jersey | Combed cotton

Colour	Sizes	1	from 50	from 500
Coloured	M - XXL	11,92	11,56	10,76



TJ5072 |5072 **Baseball Tee**

100% Cotton (Heather: 85% Cotton / 15% Viscose)

S, M, L, XL, XXL, 3XL

185 g/m² Tee Jays

- HEATHER/BLACK
- HEATHER/NAVY
- WHITE/BLACK
- WHITE/NAVY

100% combed cotton |Tailored fit | Long fiber cotton | Double pre-shrunk | Self fabric collar | Raglan sleeves

Colour	Sizes	1	from 50	from 500
Coloured	S - XXL	12,44	11,24	10,90
Coloured	3XL	14,22	12,88	12,50



TJ5073 |5073 **Ladies` Baseball Tee**

100% Cotton (Heather: 85% Cotton / 15% Viscose)

S, M, L, XL, XXL

185 g/m² Tee Jays

- HEATHER/BLACK
- HEATHER/NAVY
- WHITE/BLACK
- WHITE/NAVY

100% combed cotton |Tailored fit | Long fiber cotton | Double pre-shrunk | Self fabric collar | Raglan sleeves

Colour	Sizes	1	from 50	from 500
Coloured	S - XXL	12,44	11,24	10,90



CV3200 |3200 Unisex 3 / 4 Sleeve Baseball T-Shirt

50% Polyester / 25% Cotton / 25% Viscose (Neon and Solid Colours: 52% Cotton / 48% Polyester, White/Denim Triblend (Heather): Body 52% Cotton / 48% Polyester, Sleeves: 50% Polyester / 25% Cotton / 25% Viscose)

XS, S, M, L, XL, XXL
135 g/m²

Canvas

BLACK/DEEP HEATHER	BLACK/TRUE ROYAL	BLACK/WHITE
GREY/NAVY TRIBLEND (HEATHER)	GREY/RED TRIBLEND (HEATHER)	WHITE-FLECK TRIBLEND (H)/CHARCOAL-BLACK TRIBLEND (H)
WHITE/ASPHALT (SOLID)	WHITE/BLACK	WHITE/DARK GREY
WHITE/DEEP HEATHER	WHITE/DENIM TRIBLEND (HEATHER)	WHITE/KELLY
WHITE/MAROON	WHITE/NAVY	WHITE/NEON BLUE
WHITE/NEON ORANGE	WHITE/NEON PINK	WHITE/NEON YELLOW
WHITE/RED	WHITE/TRUE ROYAL	

Contast Raglan sleeves | Combed, ring-spun cotton | Side-seamed | Retail fit | Unisex

Colour	Sizes	1	from 72	from 720
Coloured	XS - XL	11,50	9,98	9,58
Coloured	XXL	14,58	12,64	12,16
Neon Colours	XS - XL	13,82	11,98	11,52
Neon Colours	XXL	16,90	14,64	14,08
Triblend Colours	XS - XL	18,22	15,78	15,18
Triblend Colours	XXL	21,30	18,46	17,74



AM453 |BB453W Unisex Poly-Cotton ¾ Sleeve Raglan T-Shirt

50% Cotton / 50% Polyester

XS, S, M, L, XL, XXL
122 g/m²

American Apparel

BLACK/WHITE	HEATHER GREY/BLACK	HEATHER GREY/LAPIS
HEATHER GREY/RED	HEATHER LAKE BLUE/NAVY	RED/NAVY
WHITE/BLACK	WHITE/HEATHER BLACK	WHITE/HEATHER LAKE BLUE
WHITE/NAVY		

Neck rib binding | Raglan 3/4 sleeves | Double-needle sleeve hem | Overlock edge bottom hem | Double-satin razor label | Undecorated American Apparel garments are not intended for resale

Colour	Sizes	1	from 36	from 360
Coloured	XS - XL	16,12	13,44	12,76
Coloured	XXL	19,24	16,04	15,24



BY022 |BY022 Ladies` 3/4 Contrast Raglan Tee

100% Cotton (Heather Grey: 90% Cotton / 10% Viscose, Charcoal: 60% Cotton / 40% Polyester)

XS, S, M, L, XL, XXL, 3XL, 4XL, 5XL
140 g/m²

Build Your Brand

CHARCOAL (HEATHER)/BLACK	WHITE/BLACK	WHITE/HEATHER GREY
WHITE/RED		

Light single jersey | Long cutted | 3/4 raglan sleeves | Double seams at the hem | Neck tape | Rib cuffs at the neck opening | Shaped hem | Neutral size label without branding, neck print possible

Colour	Sizes	1	from 130 (XXL from 90)	from 1300 (XXL from 900)
Coloured	XS - XL	7,26	6,50	6,12
Coloured	XXL - 5XL	8,80	7,90	7,42



NX6051 |6051 **Unisex Tri-Blend 3/4 Sleeve Raglan Tee**

50% Polyester / 25% Cotton / 25% Viscose

~~145 g/m²~~ **XS, S, M, L, XL, XXL, 3XL**

Next Level Apparel

- ENVY (TRI-BLEND)/HEATHER WHITE (TRI-BLEND)
- PREMIUM HEATHER (TRI-BLEND)/VINTAGE BLACK (TRI-BLEND)
- VINTAGE NAVY (TRI-BLEND)/PREMIUM HEATHER (TRI-BLEND)
- VINTAGE RED (TRI-BLEND)/PREMIUM HEATHER (TRI-BLEND)
- ENVY (TRI-BLEND)/PREMIUM HEATHER (TRI-BLEND)
- TAHITI BLUE (TRI-BLEND)/HEATHER WHITE (TRI-BLEND)
- VINTAGE PINK (TRI-BLEND)/HEATHER WHITE (TRI-BLEND)
- VINTAGE ROYAL (TRI-BLEND)/HEATHER WHITE (TRI-BLEND)
- INDIGO (TRI-BLEND)/HEATHER WHITE (TRI-BLEND)
- VINTAGE BLACK (TRI-BLEND)/HEATHER WHITE (TRI-BLEND)
- VINTAGE PURPLE (TRI-BLEND)/HEATHER WHITE (TRI-BLEND)
- VINTAGE ROYAL (TRI-BLEND)/PREMIUM HEATHER (TRI-BLEND)
- PREMIUM HEATHER (TRI-BLEND)/HEATHER WHITE (TRI-BLEND)
- VINTAGE BLACK (TRI-BLEND)/PREMIUM HEATHER (TRI-BLEND)
- VINTAGE RED (TRI-BLEND)/HEATHER WHITE (TRI-BLEND)

Tri-Blend Jersey | 50% Polyester / 25% Combed ring-spun cotton / 25% Viscose | Crew Neck | Set-in collar 1x1 Tri-Blend baby rib | Satin label

Colour	Sizes	1	from 36 (3XL from 24)	from 360 (3XL from 240)
Coloured	XS - XL	13,26	12,48	11,50
Coloured	XXL	16,80	15,72	14,56
Coloured	3XL	18,40	17,20	15,94



L02943 |02943 **Women`s Milky Long Sleeve T-Shirt**

100% Cotton

S, M, L, XL, XXL

150 g/m²

SOL´S

WHITE/BURGUNDY | WHITE/DEEP BLACK | WHITE/FRENCH NAVY
WHITE/RED | WHITE/ROYAL BLUE

Jersey 150; 100% semi-combed ringspun cotton | Elastane ribbed collar |Two-colour | Cut and sewn | Raglan sleeves | Rounded hem

Colour	Sizes	1	from 50	from 500
Coloured	S - XXL	10,74	9,00	8,62



L02942 |02942 **Men`s Funky Long Sleeve T-Shirt**

100% Cotton

S, M, L, XL, XXL, 3XL

150 g/m²

SOL´S

WHITE/BURGUNDY | WHITE/DEEP BLACK | WHITE/FRENCH NAVY
WHITE/RED | WHITE/ROYAL BLUE

Jersey 150; 100% semi-combed ringspun cotton | Elastane ribbed collar |Two-colour | Cut and sewn | Raglan sleeves | Rounded hem

Colour	Sizes	1	from 50	from 500
Coloured	S - XXL	10,74	9,00	8,62
Coloured	3XL	11,82	9,92	9,50



A6755 |6755 **Tri-Blend 3/4 Sleeve Raglan Tee**

50% Polyester / 25% Cotton / 25% Viscose

XS, S, M, L, XL, XXL

159 g/m²

Anvil

BLACK/WHITE | HEATHER BLUE/HEATHER GREY | HEATHER GREY/HEATHER AUBERGINE
HEATHER GREY/HEATHER BLUE | HEATHER GREY/HEATHER DARK GREEN | HEATHER GREY/HEATHER DARK GREY
HEATHER GREY/HEATHER GALAPAGOS BLUE | HEATHER GREY/HEATHER NAVY | HEATHER GREY/HEATHER RED
HEATHER SLATE/BLACK | WHITE/HEATHER DARK GREY

Semi-fitted | Side seam construction | Contrast color set-in collar and 3/4 length raglan sleeve | Single-needle topstitched back neck | Twin-needle sleeve and bottom hem |Tear-away label | Combed, ringspun cotton blend (cotton/polyester/viscose)

Colour	Sizes	1	from 36	from 360
Coloured	XS - XXL	13,24	11,10	10,54



P88 |M88 **Unisex Superstar Baseball T**

100% Cotton (Charcoal Grey Melange: 85% Cotton / 15% Polyester; Heather Grey Melange: 90% Cotton / 10% Viscose)

XS, S, M, L, XL, XXL

150 g/m²

Mantis

BLACK/CHARCOAL GREY MELANGE | HEATHER GREY MELANGE/SWISS NAVY | PURE WHITE/DARK NAVY
PURE WHITE/SOFT PINK | WASHED WHITE/WARM RED | WHITE/BLACK

Soft, peach finish single jersey | 3/4 sleeve | Contrast, curved seam, ¾ raglan sleeves | Contrast rib neckband | Taped back neck seam for shape retention | Curved hem with contrast overlock stitch at edge | Can be unisex |Tear-off label at back neck | Pure White/Dark Navy, Pure White/Soft Pink: 100% organic cotton | OCS 100: Pure White/Dark Navy, Pure White/Soft Pink

Colour	Sizes	1	from 50	from 500
Coloured	XS - XXL	13,72	11,90	11,02



F296 |61-028-0 **Long Sleeve Baseball T**

100% Cotton

S, M, L, XL, XXL, 3XL

White 160 g/m², Coloured 165 g/m² Fruit of the Loom

WHITE/BLACK | WHITE/DEEP NAVY | WHITE/RED | WHITE/ROYAL BLUE

Contrast colour bound neck in cotton/Lycra® rib | Fine knit gauge for enhanced printability | Twin needle sleeve, collar and bottom hem

Colour	Sizes	1	from 72 (XXL from 60, 3XL from 36)	from 720 (XXL from 600, 3XL from 360)
Coloured	S - XL	7,32	6,50	5,98
Coloured	XXL	7,32	6,50	5,98
Coloured	3XL	9,54	8,50	7,82



BL2000 |2000 **3/4-Sleeve Contrast Raglan T-Shirt**

100% Cotton

S, M, L, XL

195 g/m² Bella

WHITE/BLACK | WHITE/KELLY GREEN | WHITE/NAVY | WHITE/RED

Combed, ring-spun cotton | 1x1 baby rib knit | Contrast raglan sleeves and neck binding | Side-seamed

Colour	Sizes	1	from 36	from 360
Coloured	S - XL	13,82	11,98	11,52

FASHION T-SHIRTS (CONTRAST & RINGER-STYLE)



BY064 |BY064 **Ladies` Camo Tee**

60% Cotton / 40% Elastane

XS, S, M, L, XL

140 g/m² Build Your Brand

DARK CAMO | OLIVE CAMO

Size label without branding | Neckprint possible | Extended shoulder | Wide neck | Neck rib | Roll up sleeves | Double seams at the hem | Loose fit

Colour	Sizes	1	from 100	from 1000
Coloured	XS - XL	13,26	11,90	11,20



BY079 |BY079 **Camo Tee**

60% Cotton / 40% Polyester

S, M, L, XL, XXL

140 g/m² Build Your Brand

DARK CAMO | OLIVE CAMO

Size label without branding | Neckprint possible | Set-in sleeves | Necktape | Neck rib | Double seams at the hem | Oversized fit

Colour	Sizes	1	from 100	from 1000
Coloured	S - XXL	13,26	11,90	11,20



JT034 |JT034 **Camo T**

100% Cotton

S, M, L, XL, XXL

160g/m² Just Ts & Polos

BLUE CAMO | GREEN CAMO | GREY CAMO | RED CAMO

Modern fit | Short sleeved | Size label only for easy rebranding | All over camo print | Surface excellent for print or embroidery | Taped neck | Ribbed crew neck style | Twin needle stitching detail on sleeved and bottom hem | Worldwide Responsible Accredited Production (WRAP) certified production

Colour	Sizes	1	from 48	from 480
Coloured	S - XXL	11,48	9,50	9,06



NEW

BY112 |BY112 **Ladies Camo Extended Shoulder Camo Tee**

60% Cotton / 40% Polyester

XS, S, M, L, XL, XXL, 3XL, 4XL, 5XL

140 g/m² Build Your Brand

DARK CAMO | OLIVE CAMO

Long cut | Short sleeves | Matching stitching | Round neckline | Made of cotton with a single-jersey knit

Colour	Sizes	1	from 100 (XXL from 80)	from 1000 (XXL from 800)
Coloured	XS - XL	13,26	11,90	11,20
Coloured	XXL - 5XL	15,50	13,90	13,08



NEW

BY109 |BY109 **Camo Round Neck Tee**

60% Cotton / 40% Polyester

S, M, L, XL, XXL, 3XL, 4XL, 5XL

140 g/m² Build Your Brand

DARK CAMO | OLIVE CAMO

Soft cotton fabric | Ribbing at the neck | Double seams at the hem | Long, slim cut | Single-jersey finish

Colour	Sizes	1	from 100 (3XL from 80)	from 1000 (3XL from 800)
Coloured	S - XXL	13,26	11,90	11,20
Coloured	3XL - 5XL	15,50	13,90	13,08



RY1033 |CF1033 **Marlo T-Shirt**

100% Cotton
S, M, L, XL, XXL
160 g/m² Roly

CAMOUFLAGE FOREST | CAMOUFLAGE GREY

Single jersey | T-shirt short sleeves in camouflage design | Crew neck monochrome | Neck band | Double seams on sleeves and hem | Side seams | Tear-out label

Colour	Sizes	1	from 50	from 500
Coloured	S - XXL	7,64	6,84	6,58



SFM202 |SF202 **Unisex Striped T**

100% Cotton (Heather Grey/White: 85% Cotton / 15% Viscose)
XXS, XS, S, M, L, XL, XXL
160 g/m² SF Men

HEATHER GREY/WHITE | WHITE/BURGUNDY | WHITE/OXFORD NAVY

Tear-out label | Unisex styling, regular fit | Stretch rib neck, S/J back neck tape | Twin-needle stitching

Colour	Sizes	1	from 36	from 360
Coloured	XXS - XXL	12,86	10,58	10,16



L01398 |01398 **Men`s Round Neck Striped T-Shirt Miles**

100% Cotton (Ash: 98% Cotton / 2% Viskose)
S, M, L, XL, XXL, 3XL
150 g/m² SOL´S

ASH (HEATHER)/LEMON | WHITE/NAVY | WHITE/RED

Chambray taped neck | Short sleeves | Fitted cut | Cut and sewn | SOLS-Colours-2016Red

Colour	Sizes	1	from 50	from 500
Coloured	S - XXL	14,46	12,12	11,60
Coloured	3XL	16,56	13,88	13,30



L01399 |01399 **Women`s Round Neck Striped T-Shirt Miles**

100% Cotton (Ash: 98% Cotton / 2% Viskose)
XS, S, M, L, XL, XXL
150 g/m² SOL´S

ASH (HEATHER)/LEMON | WHITE/NAVY | WHITE/RED

Chambray taped neck | Short sleeves | Cut and sewn

Colour	Sizes	1	from 50	from 500
Coloured	XS - XXL	14,46	12,12	11,60



BY073 |BY073 **Stripe Tee**

100% Cotton
S, M, L, XL, XXL
180 g/m² Build Your Brand

BLACK/WHITE

Size label without branding | Neck print possible | Set-in sleeves | Necktape | Neck rib | Double seams at the hem | Normal fit

Colour	Sizes	1	from 90	from 900
Black/White	S - XXL	13,26	11,90	11,20



BY055 |BY055 **Ladies` Batik Dye Extended Shoulder Tee**

100% Cotton
XS, S, M, L, XL
160 g/m² Build Your Brand

GREY DARKGREY | LIGHTGREY GREY

Size label without branding | Neck print possible | Extended shoulder | Wide neck | Neck rib | Roll up sleeves | Double seams at the hem | Loose fit

Colour	Sizes	1	from 125	from 1250
Coloured	XS - XL	11,04	9,90	9,32



BY071 |BY071 **Batik Dye Tee**

100% Cotton
S, M, L, XL, XXL
160 g/m² Build Your Brand

GREY DARKGREY | LIGHTGREY GREY

Size label without branding | Neck print possible | Set-in sleeves | Necktape | Neck rib | Double seams at the hem | Normal fit

Colour	Sizes	1	from 100	from 1000
Coloured	S - XXL	12,16	10,90	10,26



BY033 |BY033 **Ladies` Mesh Stripe Tee**

100% Polyester
XS, S, M, L, XL
130 g/m² Build Your Brand

BLACK/WHITE | WHITE/BLACK

Polyester Mesh | Fashionable printed stripes on the sleeves | Set-in sleeves | Small rib cuff at the neck | Neutral size label without branding, neck print possible

Colour	Sizes	1	from 120	from 1200
Coloured	XS - XL	8,80	7,90	7,42



BY056 |BY056 **Ladies` Spray Dye Extended Shoulder Tee**

100% Cotton
XS, S, M, L, XL
180 g/m² Build Your Brand

BURGUNDY | DARKGREY | OLIVE

Size label without branding | Neck print possible | Extended shoulder | Wide neck | Neck rib | Roll up sleeves | Double seams at the hem | Loose fit

Colour	Sizes	1	from 100	from 1000
Coloured	XS - XL	12,16	10,90	10,26



BY072 |BY072 **Spray Dye Tee**

100% Cotton
S, M, L, XL, XXL
180 g/m² Build Your Brand

BURGUNDY | DARKGREY | OLIVE

Size label without branding | Neck print possible | Set-in sleeves | Necktape | Neck rib | Double seams at the hem | Normal fit

Colour	Sizes	1	from 80	from 800
Coloured	S - XXL	13,26	11,90	11,20



BY032 |BY032 **Stripe Jersey Tee**

100% Cotton
S, M, L, XL, XXL
200 g/m² Build Your Brand

BLACK/WHITE | WHITE/BLACK

Single Jersey | Set-in sleeves | Small rib cuff at the neck | Fashionable heringbone stripes | Neutral size label without branding, neck print possible

Colour	Sizes	1	from 80	from 800
Coloured	S - XXL	10,04	9,00	8,46



DY650VRX |7650VRX Vintage Festival T-Shirt

50% Cotton / 50% Polyester
S, M, L, XL, XXL
140 g/m² Dyenomite

AERIAL SPIRAL | CLASSIC RAINBOW | USA

Vintage look and feel of the classic concert tee | Super soft combed ring spun 50/50 blend tee | This shirt has a burnout wash applied for added softness and comfort | Reactive Dyed garment

Colour	Sizes	1	from 24	from 240
Coloured	S - XL	12,26	11,02	10,14
Coloured	XXL	15,24	13,68	12,60



DY700BE |700BE Bullseyes T-Shirt

100% Cotton
S, M, L, XL, XXL, 3XL
180 g/m² Dyenomite

TEARDROP BULLSEYE

Tie dye shirt in bright colours | Each tie dye is handmade so no two tie dyes look the same | Twin needle stitching at neckline and bottom hem | Pre-shrunk

Colour	Sizes	1	from 72 (3XL from 36)	from 720 (3XL from 360)
Teardrop Bullseye	S - XL	7,84	7,04	6,48
Teardrop Bullseye	XXL	9,82	8,82	8,12
Teardrop Bullseye	3XL	9,82	8,82	8,12

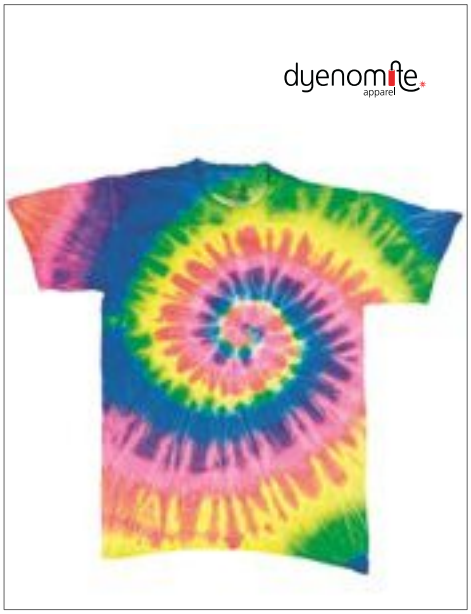

DY700MS |700MS Multi Spiral T-Shirt

100% Cotton
S, M, L, XL, XXL, 3XL
180 g/m² Dyenomite

AERIAL MULTI-SPIRAL | FLUORESCENT RAINBOW MULTI-SPIRAL | MICHELANGELO MULTI-SPIRAL

Classic tie dyed shirt with spirals | All spirals are dyed with reactive dye except Neon which is pigment dyed | Each tie dye is handmade so no two tie dyes look the same | Twin needle stitching at neckline and bottom hem | Pre-shrunk

Colour	Sizes	1	from 72 (3XL from 36)	from 720 (3XL from 360)
Coloured	S - XL	7,84	7,04	6,48
Coloured	XXL	9,82	8,82	8,12
Coloured	3XL	9,82	8,82	8,12



DY700TY |700TY Typhoons T-Shirt

100% Cotton
S, M, L, XL, XXL, 3XL
180 g/m² Dyenomite

BORA BORA | FIJI | POLYNESIA | TAHITI

A storm of style not to be missed | These tropical inspired tie dyes will certainly cause a stir with their energetic colors | Pre-shrunk, 100% cotton, 5.3 oz | Double-needle stitched neckline and bottom hem | Dyed with reactive dye

Colour	Sizes	1	from 72 (3XL from 36)	from 720 (3XL from 360)
Coloured	S - XL	7,84	7,04	6,48
Coloured	XXL	9,82	8,82	8,12
Coloured	3XL	9,82	8,82	8,12



DY700WA |700WA Waves T-Shirt

100% Cotton
S, M, L, XL, XXL, 3XL
180 g/m² Dyenomite

FLUORESCENT | NEON CITRUS

Pre-shrunk, 100% cotton, 5.3 oz | Double-needle stitched neckline and bottom hem

Colour	Sizes	1	from 72 (3XL from 36)	from 720 (3XL from 360)
Coloured	S - XL	7,84	7,04	6,48
Coloured	XXL	9,82	8,82	8,12
Coloured	3XL	9,82	8,82	8,12



DY700CY |700CY Cyclone T-Shirt

100% Cotton
S, M, L, XL, XXL, 3XL
180 g/m² Dyenomite

BLACK CYCLONE | FUCHSIA CYCLONE | GOLD CYCLONE
NAVY CYCLONE | PURPLE CYCLONE | RED CYCLONE
ROYAL CYCLONE

A whirlwind of colourful tie dyed style | Each tie dye is handmade so no two tie dyes look the same | Twin needle stitching at neckline and bottom hem | Pre-shrunk

Colour	Sizes	1	from 72 (3XL from 36)	from 720 (3XL from 360)
Coloured	S - XL	7,84	7,04	6,48
Coloured	XXL	9,82	8,82	8,12
Coloured	3XL	9,82	8,82	8,12



DY700FU |700FU **Fusions T-Shirt**

100% Cotton

S, M, L, XL, XXL, 3XL

180 g/m² Dyenomite

BLACK FUSION | RED FUSION | ROYAL FUSION

Tie dye pattern down the side | Each tie dye is hand-made so no two tie dyes look the same | Twin needle stitching at neckline and bottom hem | Pre-shrunk

Colour	Sizes	1	from 72 (3XL from 36)	from 720 (3XL from 360)
Coloured	S - XL	7,84	7,04	6,48
Coloured	XXL	9,82	8,82	8,12
Coloured	3XL	9,82	8,82	8,12

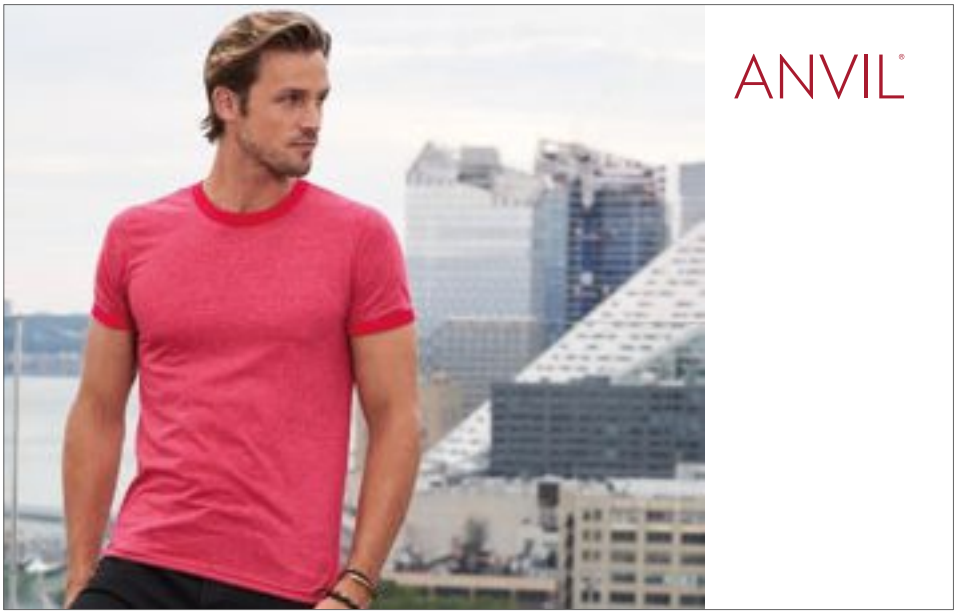

A988 |988 **Fashion Basic Ringer Tee**

100% Cotton (Heather Grey/Heather Dark Grey: 90% Cotton / 10% Polyester; Heather Blue/Navy, Heather Green/Kelly Green, Heather Purple/Purple, Heather Red/Red: 65% Polyester / 35% Cotton)

S, M, L, XL, XXL

150 g/m² Anvil

HEATHER BLUE/NAVY | HEATHER GREEN/KELLY GREEN | HEATHER GREY/HEATHER DARK GREY | HEATHER RED/RED | INDEPENDENCE RED/NAVY | WHITE/BLACK | WHITE/RED

Combed, ring-spun cotton | Semi-fitted | Tubular construction | Contrast color binding at neck and sleeves | Twin needle bottom hem | Tear-away label | Pre-shrunk

Colour	Sizes	1	from 72 (XXL from 36)	from 720 (XXL from 360)
Coloured	S - XL	7,36	6,24	5,92
Coloured	XXL	7,36	6,24	5,92

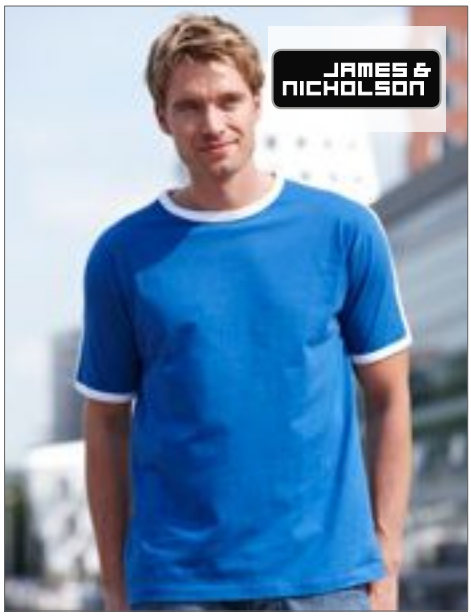

JN017 |JN 017 **Men`s Flag-T**

100% Cotton

S, M, L, XL, XXL, 3XL

160 g/m² James+Nicholson

FROG/BLACK | ORANGE/WHITE | RED/GOLD YELLOW | ROYAL/WHITE | WHITE/BLACK | WHITE/NAVY | WHITE/RED | YELLOW/FROG

Ring-spun cotton | T-shirt with contrasting stripes | Single jersey | Contrasting cuffs and collar | Contrasting stripe on sleeves and shoulders | Side seams

Colour	Sizes	1	from 100	from 1000
Coloured	S - 3XL	11,40	10,60	10,40



JN018 |JN 018 **Ladies`Flag-T**

100% Cotton

S, M, L, XL, XXL

160 g/m² James+Nicholson

FROG/BLACK | ORANGE/WHITE | RED/GOLD YELLOW | ROYAL/WHITE | WHITE/BLACK | WHITE/NAVY | WHITE/RED | YELLOW/FROG

Ring-spun cotton | T-shirt with contrasting stripes | Single jersey | Contrasting cuffs and collar | Contrasting stripe on sleeves and shoulders | Tight-fitting style with side seams

Colour	Sizes	1	from 100	from 1000
Coloured	S - XXL	10,00	9,30	9,00



P175 |M175 **Superstar Retro Ringer**

100% Cotton (Black/Charcoal Melange: 94% Cotton / 6% Polyester, Heather Grey/Swiss Navy: 91% Cotton / 9% Viscose)

S, M, L, XL

150 g/m² Mantis

BLACK/CHARCOAL GREY MELANGE | HEATHER GREY MELANGE/SWISS NAVY | WASHED WHITE/WARM RED

Wide contrast binding at neck and sleeve ends | Premium peach finish jersey | Tear-off label | Organic cotton | OCS certified | OCS 100: Washed White/Warm Red; OCS Blended: Black/Charcoal Grey Melange, Heather Grey Melange/Swiss Navy

Colour	Sizes	1	from 50	from 500
Coloured	S - XL	11,30	9,50	8,80

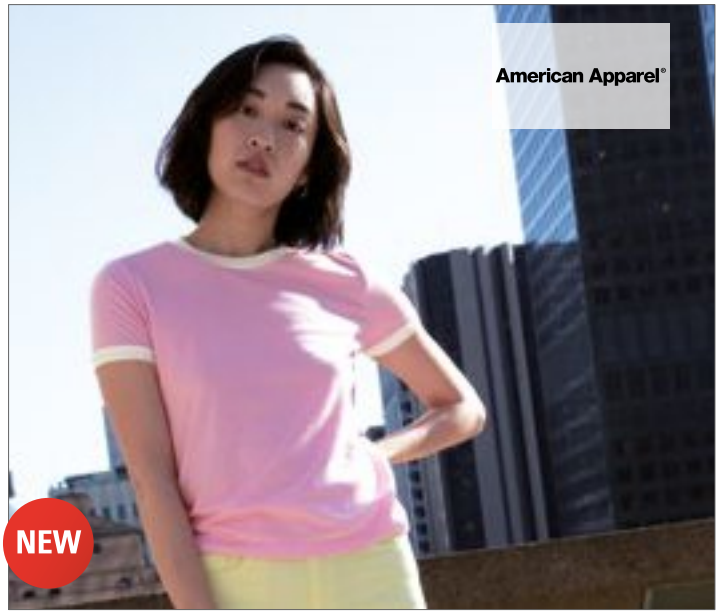

AM310W |BB310W **Women`s Poly-Cotton Ringer T-Shirt**

50% Cotton / 50% Polyester

S, M, L, XL

125 g/m²

American Apparel

BLACK/WHITE	NAVY/WHITE	PINK/WHITE
WHITE/BLACK	WHITE/NAVY	WHITE/RED

3/4" contrast rib applied to neck and sleeves | 3/4" double-needle bottom hem | Double-satin razor label

Colour	Sizes	1	from 36	from 360
Coloured	S - XL	9,56	7,98	7,58

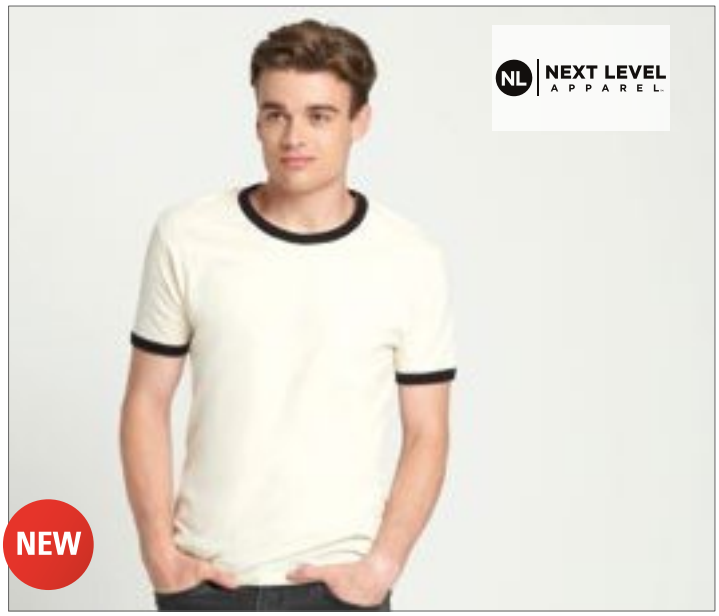

NX3604 |3604 **Men`s Ringer T-Shirt**

100% Cotton

XS, S, M, L, XL, XXL

145 g/m²

Next Level Apparel

HEATHER GREY/BLACK	NATURAL/BLACK	NATURAL/FOREST GREEN
NATURAL/MAROON	NATURAL/MIDNIGHT NAVY	WHITE/BLACK

Fine Jersey | 100% Combed ring-spun cotton | Crew neck | Contrast 1x1 baby rib, bound neck and sleeves | Side seamed | Tear-away label

Colour	Sizes	1	from 72	from 720
Coloured	XS - XL	8,50	7,90	7,36
Coloured	XXL	10,10	9,44	8,74



NH351 |BOSTON **Boston T-Shirt**

100% Cotton

S, M, L, XL, XXL

165 g/m²

Nath

BLACK/DARK GREY (STRIPED)	BLACK/WHITE	CHOCOLATE/SKY
DEEP BLUE/BURGUNDY	GREY MELANGE/WHITE	IRELAND GREEN/WHITE
NAVY/WHITE	PINK/CHOCOLATE	PISTACHIO/WHITE
RED/WHITE	RED/YELLOW	ROYAL/WHITE
SKY/WHITE	WHITE/BLACK	WHITE/GREY (STRIPED)
WHITE/IRELAND GREEN	WHITE/NAVY (STRIPED)	WHITE/RED
WHITE/ROYAL	YELLOW/BLACK	

Semi-combed cotton | Trendy t-shirt with contrasting colour accents | Skinny ribbed collar and cuffs in contrasting colour | Side stitching | Adjusted fit

Colour	Sizes	1	from 100	from 1000
White/ Coloured	S - XXL	5,24	4,86	4,26
Coloured	S - XXL	5,70	5,26	4,68
Striped	S - XXL	7,44	6,92	6,06



TJ5070 |5070 **Ringer Tee**

100% Cotton (Melange: 50% Cotton / 50% Polyester)

S, M, L, XL, XXL, 3XL

160 g/m² Tee Jays

BLACK MELANGE/BLACK | DARK GREY (SOLID)/WHITE | DENIM MELANGE/NAVY
LIGHT BLUE/NAVY | NAVY/WHITE | WHITE/NAVY

100% combed cotton | Tailored fit | Long fiber cotton | Double pre-shrunk | Slim neckline with Lycra

Colour	Sizes	1	from 50	from 500
Coloured	S - XXL	10,44	9,42	9,14
Coloured	3XL	12,22	11,06	10,72



TJ5071 |5071 **Ladies` Ringer Tee**

100% Cotton (Melange: 50% Cotton / 50% Polyester)

S, M, L, XL, XXL

160 g/m² Tee Jays

BLACK MELANGE/BLACK | DARK GREY (SOLID)/WHITE | DENIM MELANGE/NAVY
LIGHT BLUE/NAVY | NAVY/WHITE | WHITE/NAVY

100% combed cotton | Tailored fit | Long fiber cotton | Double pre-shrunk | Slim neckline with Lycra

Colour	Sizes	1	from 50	from 500
Coloured	S - XXL	10,44	9,42	9,14



F159 |61-168-0 **Ringer Tee**

100% Cotton

S, M, L, XL, XXL, 3XL

White 160 g/m², Coloured 165 g/m² Fruit of the Loom

BLACK/WHITE | NAVY/WHITE | RED/WHITE
ROYAL BLUE/WHITE | SUNFLOWER/KELLY GREEN | WHITE/BLACK
WHITE/NAVY | WHITE/RED | WHITE/ROYAL BLUE

Crew neck with cotton/Lycra® rib | Self-fabric back neck tape | Fine knit gauge for enhanced printability

Colour	Sizes	1	from 72 (3XL from 36)	from 720 (3XL from 360)
Coloured	S - XXL	5,62	4,98	4,58
Coloured	3XL	6,88	6,10	5,62



E3070 |3070 **Men`s Contrast-T**

100% Cotton

S, M, L, XL, XXL

180 g/m² Promodoro

BLACK/FIRE RED | BLACK/WHITE | FIRE RED/WHITE
ROYAL/WHITE | WHITE/BLACK | WHITE/NAVY
WHITE/RED

Combed cotton | Single jersey | Different coloured sleeve and neck bands

Colour	Sizes	1	from 100	from 1000
Coloured	S - XXL	8,82	8,56	7,96



A399 |399 **Women`s Featherweight Long Sleeve Scoop Tee**

100% Cotton
S, M, L, XL, XXL
110 g/m² Anvil

BLACK | CORAL | GREEN APPLE | LEMON ZEST | NAVY | SILVER (SOLID) | WHITE

Ring-spun cotton | Classic contoured silhouette with side seam

Colour	Sizes	1	from 72 (XXL from 36)	from 720 (XXL from 360)
White	S - XL	10,26	8,68	8,24
White	XXL	10,26	8,68	8,24
Coloured	S - XL	11,54	9,72	9,22
Coloured	XXL	11,54	9,72	9,22



P97 |M97 **Women`s Loose Fit Long Sleeve T**

100% Cotton
S, M, L, XL
125 g/m² Mantis

BLACK | WHITE

100% ring-spun, combed cotton | Single jersey | Wide neckline | Modern fit | Raglan sleeves, and 1x1 ribbed cuffs | Curved hem with slight drop tail | Tear-off size label

Colour	Sizes	1	from 50	from 500
Coloured	S - XL	13,72	11,90	11,02

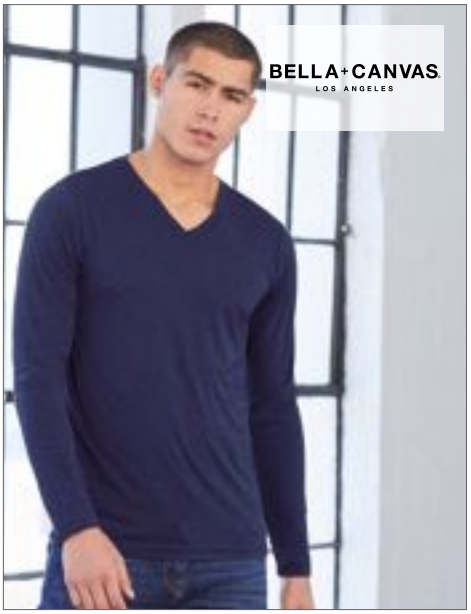

CV3425 |3425 **Unisex Jersey Long Sleeve V-Neck T-Shirt**

50% Polyester / 25% Cotton / 25% Viscose
S, M, L, XL, XXL
128 g/m² Canvas

BLUE TRIBLEND (HEATHER) | CHARCOAL-BLACKTRIBLEND (HEATHER) | GREY TRIBLEND (HEATHER) | NAVY TRIBLEND (HEATHER)

50% Polyester / 25% Combed, ring-spun cotton / 25% Viscose | V-neck | Three fabrics | Long sleeves | Retail fit | Slightly fitted | Side-seamed | Unisex

Colour	Sizes	1	from 72	from 720
Coloured	S - XL	14,98	12,98	12,48
Coloured	XXL	18,06	15,66	15,06



BCTU05T |TU 05T **T-Shirt #E150 Long Sleeve / Unisex**

100% Cotton (Sport Grey: 85% Cotton / 15% Viscose)
S, M, L, XL, XXL, 3XL, 4XL
145 g/m² B&C

S, M, L, XL, XXL, 3XL, 4XL

BLACK | NAVY | RED | ROYAL BLUE | SPORT GREY (HEATHER) | WHITE

S, M, L, XL, XXL, 3XL

BEAR BROWN | BOTTLE GREEN | DARK GREY (SOLID) | MILLENNIAL PINK | ORANGE | URBAN KHAKI

100% pre-shrunk ring-spun cotton | Mainstream contemporary fit | Tubular construction

Colour	Sizes	1	from 50	from 500
White	S - XXL	5,18	4,70	4,40
White	3XL - 4XL	6,50	5,90	5,40
Coloured	S - XXL	6,98	6,38	5,98
Coloured	3XL - 4XL	8,70	7,90	7,38



BCTW06T |TW 06T **T-Shirt #E150 Long Sleeve / Women**

100% Cotton (Sport Grey: 85% Cotton / 15% Viscose)
XS, S, M, L, XL, XXL, 3XL
145 g/m² B&C

XS, S, M, L, XL, XXL, 3XL

BLACK | NAVY | RED | ROYAL BLUE | SPORT GREY (HEATHER) | WHITE

XS, S, M, L, XL, XXL

BEAR BROWN | BOTTLE GREEN | DARK GREY (SOLID) | MILLENNIAL PINK | ORANGE | URBAN KHAKI

100% pre-shrunk ring-spun cotton | Mainstream contemporary fit | Side seams construction

Colour	Sizes	1	from 50	from 500
White	XS - XXL	5,18	4,70	4,40
White	3XL	6,50	5,90	5,40
Coloured	XS - XXL	6,98	6,38	5,98
Coloured	3XL	8,70	7,90	7,38



XO1460 |1460 **Men´s V-Neck T-Shirt Longsleeve**

100% Cotton

XS, S, M, L, XL, XXL, 3XL

140 g/m² X.O by Promodoro

BLACK | BRIGHT ROSE | HEATHER NAVY | PETROL | STEEL GREY (SOLID) | WHITE

Combed cotton | Elegant and soft feel | Elastic | Collar rim in self fabric | Neutral size label | Reinforced shoulder seams | Double seams | Side seams | Narrow cut

Colour	Sizes	1	from 100	from 1000
Coloured	XS - XXL	9,70	9,42	8,74
Coloured	3XL	11,16	10,84	10,06
Heather Navy	XS - XXL	11,34	11,00	10,22
Heather Navy	3XL	13,04	12,66	11,76



XO1560 |1560 **Women´s V-Neck T-Shirt Longsleeve**

100% Cotton

XS, S, M, L, XL, XXL, 3XL

140 g/m² X.O by Promodoro

BLACK | BRIGHT ROSE | HEATHER NAVY | PETROL | STEEL GREY (SOLID) | WHITE

Combed cotton | Elegant and soft feel | Elastic | collar rim in self fabric | Neutral size label | Reinforced shoulder seams | Double seams | Side seams | Narrow cut

Colour	Sizes	1	from 100	from 1000
Coloured	XS - XXL	9,22	8,96	8,32
Coloured	3XL	10,60	10,30	9,56
Heather Navy	XS - XXL	10,86	10,56	9,80
Heather Navy	3XL	12,48	12,14	11,28



XO1465 |1465 **Men´s Roundneck T-Shirt Longsleeve**

100% Cotton

XS, S, M, L, XL, XXL, 3XL

140 g/m² X.O by Promodoro

AZUR BLUE | BERRY | BLACK | FRENCH NAVY | HEATHER GREY | WHITE

Combed cotton | Elegant and soft feel | Elastic | collar rim in self fabric | Neutral size label | Reinforced shoulder seams | Double seams | Side seams | Narrow cut

Colour	Sizes	1	from 100	from 1000
Coloured	XS - XXL	9,42	9,14	8,50
Coloured	3XL	10,84	10,52	9,78
Heather Grey	XS - XXL	11,06	10,74	9,98
Heather Grey	3XL	12,72	12,36	11,48

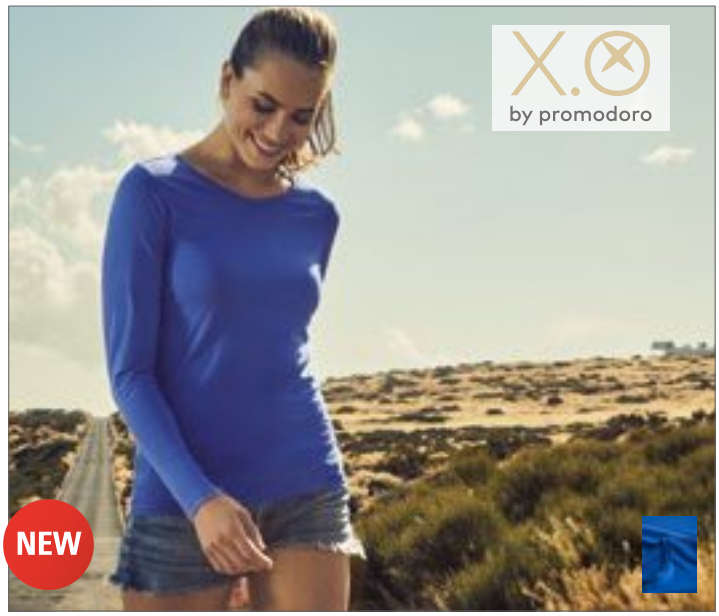

XO1565 |1565 **Women´s Roundneck T-Shirt Longsleeve**

100% Cotton

XS, S, M, L, XL, XXL, 3XL

140 g/m² X.O by Promodoro

AZUR BLUE | BERRY | BLACK | FRENCH NAVY | HEATHER GREY | WHITE

Combed cotton | Elegant and soft feel | Elastic | Collar rim in self fabric | Neutral size label | Reinforced shoulder seams | Double seams | Side seams | Narrow cut

Colour	Sizes	1	from 100	from 1000
Coloured	XS - XXL	8,94	8,70	8,06
Coloured	3XL	10,28	10,00	9,26
Heather Grey	XS - XXL	10,58	10,28	9,56
Heather Grey	3XL	12,16	11,82	11,00



NX6411 |6411 **Unisex Sueded Long Sleeve Crew-T**

60% Cotton / 40% Polyester

XS, S, M, L, XL, XXL, 3XL

145 g/m²

Next Level Apparel

DARK HEATHER GREY (SUEDED) | HEATHER CHARCOAL (SUEDED) | HEATHER COOL BLUE (SUEDED) | HEATHER FOREST GREEN (SUEDED) | HEATHER MAROON (SUEDED) | HEATHER METAL (SUEDED) | MIDNIGHT NAVY | WHITE

Sueded Jersey | 60% Combed ring-spun cotton / 40% Polyester | Crew neck | Set in collar 1x1 sueded baby rib | 2" rib cuffs | Side seamed | Tear-away label

Colour	Sizes	1	from 36	from 360
Coloured	XS - XL	14,98	13,98	12,98
Coloured	XXL	16,36	15,30	14,18
Coloured	3XL	18,06	16,90	15,66



NX6071 |6071 **Men`s Long Sleeve Tri-Blend T-Shirt**

50% Polyester / 25% Cotton / 25% Viscose

XS, S, M, L, XL, XXL

145 g/m² Next Level Apparel

HEATHER WHITE (TRI-BLEND) | INDIGO (TRI-BLEND) | MILITARY GREEN (TRI-BLEND) | PREMIUM HEATHER (TRI-BLEND)
VINTAGE BLACK (TRI-BLEND) | VINTAGE NAVY (TRI-BLEND) | VINTAGE RED (TRI-BLEND) | VINTAGE ROYAL (TRI-BLEND)

Tri-Blend Jersey | 50% Polyester / 25% Combed ring-spun cotton / 25% Viscose | Crew neck | Set-in collar 1x1 Tri-Blend baby rib | Satin label

Colour	Sizes	1	from 72	from 720
Coloured	XS - XL	14,58	13,64	12,64
Coloured	XXL	16,76	15,68	14,54



A6740 |6740 **Adult Tri-Blend Long Sleeve Tee**

50% Polyester / 25% Cotton / 25% Viscose

S, M, L, XL, XXL

159 g/m² Anvil

BLACK | HEATHER GRAPHITE | HEATHER GREY | HEATHER NAVY
WHITE

High stitch density for smoother printing surface | Wicking properties | Side seam construction | Tubular construction | Shoulder-to-shoulder tape and seamed collar | Twin-needle bottom hem | Tear-away label

Colour	Sizes	1	from 36	from 360
White	S - XXL	14,00	11,76	11,16
Coloured	S - XXL	14,64	12,30	11,68



JT002 |JT002 **Longsleeve Tri-Blend T**

50% Polyester / 25% Viscose / 25% Cotton

S, M, L, XL, XXL

160g/m² Just Ts & Polos

HEATHER CHARCOAL | HEATHER GREY | HEATHER NAVY
SOLID BLACK | SOLID WHITE

Modern fit | Long sleeved | Size label only for easy rebranding | Tri-blend fabric for style and comfort | Surface excellent for print or embroidery | Taped neck | Ribbed crew neck style | Soft feel fabric | Set-in sleeves | Twin needle stitching detail on sleeved and bottom hem. | Worldwide Responsible Accredited Production(WRAP) certified production

Colour	Sizes	1	from 48	from 480
Coloured	S - XXL	11,48	9,50	9,06



JT002F |JT002F **Longsleeve Girlie Tri-Blend T**

50% Polyester / 25% Viscose / 25% Cotton

XS, S, M, L, XL

160 g/m² Just Ts & Polos

HEATHER CHARCOAL | HEATHER GREY | HEATHER NAVY
SOLID BLACK | SOLID WHITE

Girlie fit | Long sleeved | Size label only for easy rebranding | Tri-blend fabric for style and comfort | Surface excellent for print or embroidery | Taped neck | Ribbed crew neck style | Soft feel fabric | Twin needle stitching detail on sleeved and bottom hem. | Worldwide Responsible Accredited Production(WRAP) certified production

Colour	Sizes	1	from 48	from 480
Coloured	XS - XL	11,48	9,50	9,06



BY041 |BY041 **Ladies` Viscose Longsleeve**

95% Viscose / 5% Elastane

XS, S, M, L, XL

170 g/m² Build Your Brand

BLACK

Single Jersey | Neutral size label without branding | Neck print possible | Extra long

Colour	Sizes	1	from 100	from 1000
Black	XS - XL	13,26	11,90	11,20

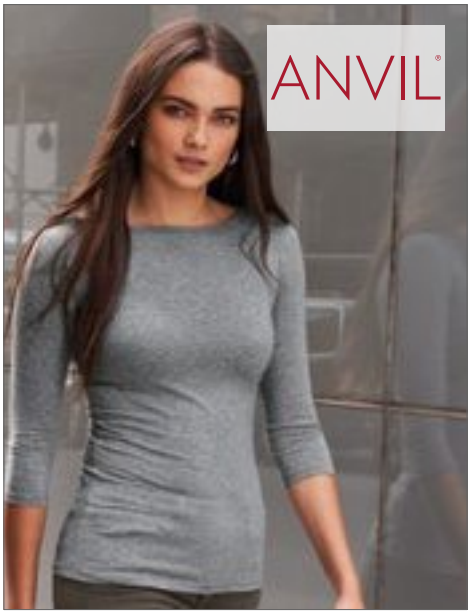

A2455L |2455L **Women`s Stretch 3/4 Sleeve Tee**

57% Cotton / 38% Polyester / 5% Elastane

XS, S, M, L, XL, XXL

146 g/m² Anvil

BLACK | HEATHER GRAPHITE | NAVY | TERRACOTTA | WHITE

High stitch density for smoother printing surface | Fitted contoured silhouette with side seam | Boat neck with self-fabric binding | Twin-needle 1.9 cm sleeve and bottom hem | Tear-away label

Colour	Sizes	1	from 36	from 360
Coloured	XS - XXL	14,20	12,38	11,76



A5628 |5628 **Lightweight Long & Lean Raglan Long Sleeve Tee**

100% Cotton (Heather Graphite: 50% Cotton / 50% Polyester)

S, M, L, XL, XXL

150 g/m² Anvil

BLACK | HEATHER GRAPHITE | SILVER (SOLID) | WHITE

Combed ring-spun cotton, Heather Graphite ring-spun cotton | Fabric 30/1 | High stitch density for smoother printing surface | Fitted | Side seam construction with vents and 5.1 cm drop tail | Shoulder-to-shoulder tape and 1.3 cm seamed collar | Raglan long sleeves | Twin-needle sleeve and bottom hem | Tear-away label

Colour	Sizes	1	from 36	from 360
Coloured	S - XXL	10,06	8,52	8,08



L01402 |01402 **Men`s Long Sleeve Striped T-Shirt Marine**

100% Cotton

S, M, L, XL, XXL, 3XL

150 g/m² SOL´S

WHITE/NAVY | WHITE/RED

Round neck | Fitted cut | Cut and sewn | Chambray details inside neck and at side slits

Colour	Sizes	1	from 50	from 500
Coloured	S - XXL	19,12	16,02	15,36
Coloured	3XL	21,96	18,42	17,64



Z167F |R-167F-0 **Ladies` Long Sleeve HD T**

65% Polyester / 35% Cotton

XS, S, M, L, XL, XXL

White 155 g/m², Coloured 160 g/m² Russell

BLACK | BLUE MARL | BRIGHT NAVY MARL | GREEN MARL | GREY MARL | MAROON MARL | PINK MARL | RED MARL | SILVER MARL | WHITE

Ring-spun combed cotton | PolyCotton mix | Crew neck with single needle stitching | Retail slim fit | Shoulder-to-shoulder tape | Removable, adhesive neck label | Side seamed | Worldwide Responsible Accredited Production (WRAP) certified production

Colour	Sizes	1	from 36	from 360
Coloured	XS - XXL	13,90	12,36	11,74



Z167M |R-167M-0 **Men`s Long Sleeve HD T**

65% Polyester / 35% Cotton

XS, S, M, L, XL, XXL, 3XL

White 155 g/m², Coloured 160 g/m² Russell

BLACK | BLUE MARL | BRIGHT NAVY MARL | GREEN MARL | GREY MARL | MAROON MARL | PINK MARL | RED MARL | SILVER MARL | WHITE

Ring-spun combed cotton | PolyCotton mix | Crew neck with single needle stitching | Retail slim fit | Shoulder-to-shoulder tape | Removable, adhesive neck label | Side seamed | Worldwide Responsible Accredited Production (WRAP) certified production

Colour	Sizes	1	from 36	from 360
Coloured	XS - 3XL	13,90	12,36	11,74



L01403 |01403 **Women`s Long Sleeve Striped T-Shirt Marine**

100% Cotton

XS, S, M, L, XL, XXL

150 g/m² SOL´S

WHITE/NAVY | WHITE/RED

Round neck | Cut and sewn | Chambray details inside neck and at side slits

Colour	Sizes	1	from 50	from 500
Coloured	XS - XXL	19,12	16,02	15,36



K510 |KK510 **Fashion Fit Long Sleeve Superwash® 60° Tee**

65% Polyester / 35% Cotton

XS, S, M, L, XL, XXL, 3XL

160 g/m² Kustom Kit

BLACK | DARK GREY MARL | NAVY

1x1 rib neck | Self fabric back neck and shoulder tape | Top stitched front neck trim | Twin needle stitched hem and cuffs | Kustom Kit® tear out back neck label

Colour	Sizes	1	from 60 (3XL from 30)	from 600 (3XL from 300)
Coloured	XS - XXL	12,80	11,50	10,92
Coloured	3XL	12,80	11,50	10,92



RY1034 |CF1034 **Molano T-Shirt Longsleeve**

100% Cotton

S, M, L, XL, XXL

160 g/m² Roly

CAMOUFLAGE FOREST | CAMOUFLAGE GREY

Single jersey | T-shirt long sleeves in camouflage design | Crew neck monochrome | Neck band | Double seams on sleeves and hem | Side seams | Tear-out label

Colour	Sizes	1	from 50	from 500
Coloured	S - XXL	9,94	8,90	8,56



S9040 |ST9040 **Morgan Long Sleeve**

100% Cotton

S, M, L, XL

160 g/m² Stedman®

BLACK OPAL | MARINA BLUE | SLATE GREY (SOLID) | WHITE

Ring-spun cotton | Single Jersey | Collar with rib binding | Side seams | Small size label in the collar | Care label in the side seam | Washable at 40 °C | High ethical standards in accordance with BSCI (Business Social Compliance Initiative)

Colour	Sizes	1	from 24	from 240
White	S - XL	9,88	8,64	8,08
Coloured	S - XL	10,58	9,26	8,64



S9620 |ST9620 **Clive Long Sleeve**

95% Cotton / 5% Elastane (Grey Heather: 82% Cotton / 14% Viscose / 4% Elastane)

S, M, L, XL, XXL

170 g/m² Stedman®

BLACK OPAL | GREY HEATHER | SLATE GREY (SOLID) | WHITE

95% combed ring-spun cotton / 5% elastane | Single jersey, „full feeder" | Body fit | Slim collar | Contrast neck tape | Small sleeve hems | Reinforced shoulder seams | Side seams | Care label in the side seam | Small size label in the collar | High ethical standards in accordance with BSCI (Business Social Compliance Initiative)

Colour	Sizes	1	from 24	from 240
White	S - XXL	13,04	11,42	10,68
Coloured	S - XXL	14,12	12,36	11,56



S9720 |ST9720 **Claire Long Sleeve for women**

95% Cotton / 5% Elastane (Grey Heather: 82% Cotton / 14% Viscose / 4% Elastane)

S, M, L, XL

170 g/m² Stedman®

BLACK OPAL | CUPCAKE PINK | GREY HEATHER | MARINA BLUE | WHITE

95% combed ring-spun cotton / 5% elastane | Single jersey, „full feeder" | Body fit | Slim collar | Reinforced shoulder seams | Contrast neck tape | Small sleeve hems | Fashionable wide neck drop | Small size label in the collar | Side seams | Care label in the side seam | Washable at 40°C

Colour	Sizes	1	from 24	from 240
White	S - XL	12,28	10,76	10,06
Coloured	S - XL	13,96	12,22	11,42



E3407 |3407 **Men`s Turtleneck-T LS**

100% Cotton

XS, S, M, L, XL, XXL, 3XL

220 g/m² Promodoro

BLACK | NAVY | WHITE

Long sleeve turtleneck t-shirt | Interlock | Combed cotton

Colour	Sizes	1	from 50	from 500
White	XS - XXL	18,66	18,12	16,82
White	3XL	21,46	20,84	19,34
Coloured	XS - XXL	19,86	19,30	17,92
Coloured	3XL	22,84	22,20	20,60



SF124 |SK124 **Women`s Feel Good Long Sleeved Stretch T**

96% Cotton / 4% Elastane (Heather Blue: 65% Polyester / 30% Cotton / 5% Elastane; Heather Grey: 81% Cotton / 15% Viscose / 4% Elastane)

XS, S, M, L, XL, XXL

165 g/m² SF Women

BLACK | BRIGHT RED | HEATHER BLUE | HEATHER GREY | WHITE

Ribbed crew-neck with back-neck tape | Modern long line fit | Enzyme wash for unique soft hand feel | Twin-needle stitching at sleeves and hem | Tear-out SF(Skinnifit) label

Colour	Sizes	1	from 72	from 720
Coloured	XS - XXL	12,86	10,58	10,16



SFM124 |SF124 **Men`s Feel Good Long Sleeved Stretch T**

96% Cotton / 4% Elastane (Heather Blue: 65% Polyester / 30% Cotton / 5% Elastane ; Heather Grey: 81% Cotton / 15% Viscose / 4% Elastane)

S, M, L, XL, XXL

165 g/m² SF Men

BLACK | BRIGHT RED | HEATHER BLUE | HEATHER GREY | WHITE

Modern Long line fit | Ribbed crew-neck with back-neck tape | Enzyme wash for unique soft hand feel | Twin needle stitching at sleeves and hem | Tear-out SF(Skinnifit) label

Colour	Sizes	1	from 36	from 360
Coloured	S - XXL	16,44	13,50	12,98



SF125 |SK125 **Women`s Feel Good Roll Neck Top**

96% Cotton / 4% Elastane

XS, S, M, L, XL, XXL

165 g/m² SF Women

BLACK

Tear-out SF(Skinnifit) label | Self-fabric roll-neck | Enzyme wash for unique soft hand feel | Modern longline slim fit | Long-sleeved | Twin-needle stitching at sleeves and hem | Shaped at side seams | Single Jersey

Colour	Sizes	1	from 72	from 720
Black	XS - XXL	15,00	12,32	11,84



SFM125 |SF125 **Men`s Feel Good Roll Neck Top**

96% Cotton / 4% Elastane

S, M, L, XL, XXL

165 g/m² SF Men

BLACK

Tear-out label | Self-fabric roll-neck | Enzyme wash for unique soft hand feel | Modern longline slim fit | Long-sleeved | Twin needle stitching at sleeves and hem

Colour	Sizes	1	from 36	from 360
Black	S - XXL	18,60	15,28	14,68



E4085 |4085 **Women`s Slim Fit-T Longsleeve**

95% Cotton / 5% Elastane
XS, S, M, L, XL, XXL
180 g/m² Promodoro

BLACK | OFF WHITE | STEEL GREY (SOLID)

Body-fitted | Long sleeve T-shirt | Single jersey

Colour	Sizes	1	from 50	from 500
Coloured	XS - XXL	15,40	14,96	13,90

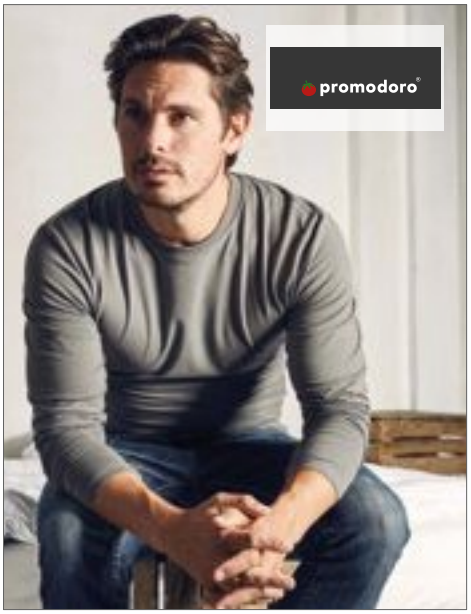

E4081 |4081 **Men`s Slim Fit-T Longsleeve**

95% Cotton / 5% Elastane
S, M, L, XL, XXL, 3XL
180 g/m² Promodoro

BLACK | LIGHT GREY (SOLID) | WHITE

Fitted | Long sleeve T-shirt | Single jersey

Colour	Sizes	1	from 50	from 500
Coloured	S - XXL	19,86	19,30	17,92
Coloured	3XL	22,84	22,20	20,60

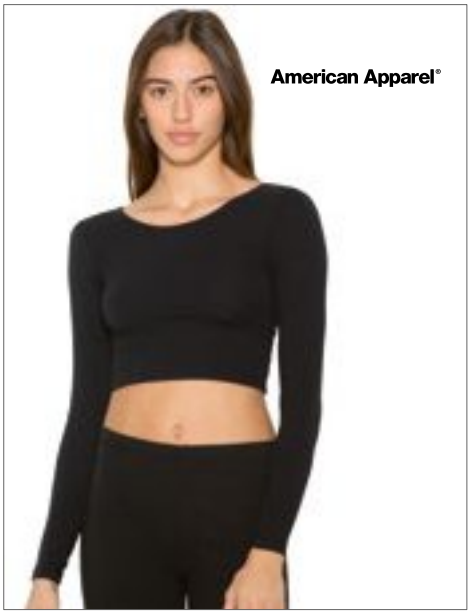

AM8379 |8379W **Women`s Long Sleeve Crop Top**

93% Cotton / 7% Elastane (Heather Grey: 87% Cotton / 8% Polyester / 5% Elastane)
XS, S, M, L
185 g/m² American Apparel

BLACK | HEATHER GREY | WHITE

Combed ring-spun cotton | Double-needle neckline hem | Form-fitting | Double-needle sleeves and bottom hem | Double-satin razor label | Undecorated American Apparel garments are not intended for resale

Colour	Sizes	1	from 36	from 360
Coloured	XS - L	20,36	16,96	16,10



TJ457 |457 **Ladies` Fashion Stretch Long Sleeve Extra Lenght**

92% Cotton / 8% Elastane
XS, S, M, L, XL, XXL
175 g/m² Tee Jays

BLACK | DARK GREY (SOLID) | WHITE

Combed ring-spun cotton | Extra Length | Neck with elastane | Full feeder elastane | Pre-shrunk | Enzyme wash

Colour	Sizes	1	from 50	from 500
Coloured	XS - XXL	16,04	14,50	14,06



TJ8007 |8007 **Long Sleeve Fashion Sof Tee**

100% Cotton
S, M, L, XL, XXL, 3XL, 4XL, 5XL
185 g/m² Tee Jays

BLACK | WHITE

100% ring-spun combed cotton | 2 layer collar with lycra | Shoulder-to-shoulder necktape | Double pre-shrunk cotton | Double stitched | Cuffs with lycra

Colour	Sizes	1	from 50	from 500
White	S - XXL	10,80	9,78	9,48
White	3XL - 5XL	12,58	11,42	11,08
Black	S - XXL	11,60	10,50	10,18
Black	3XL - 5XL	13,42	12,14	11,78



TJ460 |460 **Ladies` Stretch 3/4 Sleeve Tee**

90% Cotton / 10% Elastane
S, M, L, XL, XXL, 3XL
195 g/m² Tee Jays

BLACK | DARK GREY (SOLID) | LIGHT BLUE
NAVY | WHITE

Double stitched | Lycra neckrib | Enzyme wash | Full feeder elastane | Combed, ring-spun cotton | Reinforced shoulders

Colour	Sizes	1	from 50	from 500
Coloured	S - XXL	15,64	14,14	13,72
Coloured	3XL	17,42	15,78	15,30



L02074 |02074 Men`s Long-Sleeve T-Shirt Imperial

100% Cotton

XS, S, M, L, XL, XXL, 3XL, 4XL

190 g/m² SOL´S

XS, S, M, L, XL, XXL, 3XL, 4XL

DEEP BLACK | FRENCH NAVY | GREY MELANGE | WHITE

XS, S, M, L, XL, XXL, 3XL

RED

S, M, L, XL, XXL, 3XL

CHARCOAL MELANGE | MOUSE GREY (SOLID) | ORANGE | OXBLOOD | ROYAL BLUE

Ribbed round neck with elastane | Long sleeves | Tubular | Tape inside collar

Colour	Sizes	1	from 50	from 500
White	XS - XXL	8,42	7,14	6,86
White	3XL - 4XL	9,70	8,22	7,90
Coloured	XS - XXL	10,46	8,86	8,50
Coloured	3XL - 4XL	12,00	10,16	9,76

L02075 |02075 Women`s Long-Sleeve T-Shirt Imperial

100% Cotton

S, M, L, XL, XXL

190 g/m² SOL´S

CHARCOAL MELANGE | DEEP BLACK | FRENCH NAVY | GREY MELANGE | MOUSE GREY (SOLID) | ORANGE | OXBLOOD | RED | ROYAL BLUE | WHITE

Ribbed round neck | Long sleeves | Cut and sewn | Fitted cut | Tape inside collar

Colour	Sizes	1	from 50	from 500
White	S - XXL	8,42	7,14	6,86
Coloured	S - XXL	10,46	8,86	8,50



NEW

BCTW08T |TW 08T **T-Shirt #E190 Long Sleeve / Women**

100% Cotton (Sport Grey: 85% Cotton / 15% Viscose)

XS, S, M, L, XL, XXL, 3XL

185 g/m² B&C

XS, S, M, L, XL, XXL, 3XL

BLACK | NAVY | RED | ROYAL BLUE | SPORT GREY (HEATHER) | WHITE

XS, S, M, L, XL, XXL

BURGUNDY | DARK GREY (SOLID) | URBAN ORANGE | URBAN PURPLE

100% pre-shrunk ring-spun cotton | Mainstream contemporary fit | Side seams construction |Thin collar rib to highlight modern neck opening | Body length allowing to be worn in and out | Satin label | Resistant fabric and soft handfeel | Heavy weight fabric, 190 g/m² | B&C Collection is member of the Fair Wear Foundation

Colour	Sizes	1	from 50	from 500
White	XS - XXL	7,98	7,18	6,70
White	3XL	10,00	9,00	8,20
Coloured	XS - XXL	10,10	9,18	8,50
Coloured	3XL	12,58	11,38	10,50



NEW

BY091 |BY091 **Longsleeve Tee with cuffrib**

100% Cotton

S, M, L, XL, XXL

200 g/m² Build Your Brand

BLACK | WHITE

Longsleeve with cuffrib | Round neckline | Wide ribbed cuffs on the sleeves

Colour	Sizes	1	from 80	from 800
Coloured	S - XXL	13,26	11,90	11,20



TJ530 |530 **Long Sleeve Interlock Tee**

100% Cotton

S, M, L, XL, XXL

220 g/m² Tee Jays

BLACK | DARK GREY (SOLID) | NAVY | WHITE

Double stitched | Enzyme and silicone wash | Shaped fit | Double compacted | Combed ring-spun long fiber cotton

Colour	Sizes	1	from 50	from 500
Coloured	S - XXL	18,04	16,32	15,84



TJ590 |590 **Ladies` Long Sleeve Interlock Tee**

100% Cotton

S, M, L, XL, XXL

220 g/m² Tee Jays

BLACK | DARK GREY (SOLID) | NAVY | WHITE

Double stitched | Enzyme and silicone wash | Elastane-lycra neckrib | Double compacted | Combed, ring-spun long fiber cotton | Shaped fit

Colour	Sizes	1	from 50	from 500
Coloured	S - XXL	18,04	16,32	15,84



NEW

BCTU07T |TU 07T **T-Shirt #E190 Long Sleeve / Unisex**

100% Cotton (Sport Grey: 85% Cotton / 15% Viscose)

S, M, L, XL, XXL, 3XL, 4XL

185 g/m²

B&C

S, M, L, XL, XXL, 3XL, 4XL

BLACK | NAVY | RED | ROYAL BLUE | SPORT GREY (HEATHER) | WHITE

S, M, L, XL, XXL, 3XL

BURGUNDY | DARK GREY (SOLID) | URBAN ORANGE | URBAN PURPLE

100% pre-shrunk ring-spun cotton | Mainstream contemporary fit | Tubular construction | Thin collar rib for modern appearance | Back necktape for a clean finish | Satin label | Resistant fabric and soft handfeel | Heavy weight fabric, 190 g/m² | B&C Collection is member of the Fair Wear Foundation

Colour	Sizes	1	from 50	from 500
White	S - XXL	7,98	7,18	6,70
White	3XL - 4XL	10,00	9,00	8,20
Coloured	S - XXL	10,10	9,18	8,50
Coloured	3XL - 4XL	12,58	11,38	10,50



A887L |887L **Women`s Lightweight Long Sleeve Hooded Tee**

100% Cotton (Heather Dark Grey: 50% Cotton / 50% Polyester; Heather Blue, Heather Green, Heather Purple: 60% Polyester / 40% Cotton)

S, M, L, XL, XXL

150 g/m² Anvil

BLACK | CARIBBEAN BLUE | HEATHER BLUE | HEATHER DARK GREY
HEATHER GREEN | HEATHER PURPLE | NAVY | RED
WHITE

Ring-spun combed cotton | Chunky contrast drawcord through hood (Black, Heather Dark Grey, Navy, Caribbean Blue, Red, White: draw cord in Dark Grey; Heather Blue, Hot Pink, Heather Green, Heather Purple: draw cord in Neon Yellow) | Semi-fitted silhouette with side seam |Twin needle sleeve and bottom hem |Tear-away label | Pre-shrunk

Colour	Sizes	1	from 36	from 360
White	S - XXL	12,94	10,88	10,32
Coloured	S - XXL	14,20	11,92	11,32



A987 |987 **Lightweight Long Sleeve Hooded Tee**

100% Cotton (Heather Blue, Heather City Green, Heather Purple: 60% Polyester / 40% Cotton; Heather Dark Grey: 50% Cotton / 50% Polyester; Heather City Green/ Neon Yellow: 65% Polyester / 35% Cotton)

S, M, L, XL, XXL

150 g/m² Anvil

BLACK | CARIBBEAN BLUE | HEATHER BLUE | HEATHER CITY GREEN
HEATHER DARK GREY | HEATHER GREEN | HEATHER PURPLE | NAVY
RED | WHITE

Combed ring-spun cotton | Chunky contrast drawcord through hood (Black, Heather Dark Grey, Heather City Green, Navy, Caribbean Blue, Red, White: draw cord in Dark Grey; Heather Blue, Heather Purple: draw cord in Neon Yellow) |Tear-away label |Twin needle sleeve and bottom hem | Pre-shrunk

Colour	Sizes	1	from 36	from 360
White	S - XXL	12,94	10,88	10,32
Coloured	S - XXL	14,20	11,92	11,32



CV3512 |3512 **Unisex Jersey Long Sleeve Hoodie**

100% Cotton (Heather Navy: 52% Cotton / 48% Polyester)

XS, S, M, L, XL, XXL

145 g/m² Canvas

BLACK | DEEP HEATHER | HEATHER NAVY | WHITE

Cross over „V“ at neckline | Side-seamed | Unisex fit | Combed ring-spun cotton | Retail fit

Colour	Sizes	1	from 36	from 360
Coloured	XS - XL	16,12	13,98	13,44
Coloured	XXL	20,74	17,98	17,28



CC4900 |4900 **Adult Heavyweight Long Sleeve Hooded Tee**

100% Cotton

S, M, L, XL, XXL

207 g/m² Comfort Colors

BLACK	BLUE JEAN	CHALKY MINT	CRIMSON
FLO BLUE	GREY	LAGOON BLUE	PEPPER
SEAFOAM	TRUE NAVY	WATERMELON	WHITE

Soft-washed garment-dyed fabric | Relaxed unlined Hood | Taped back neck | Twill Label | Joker Label | Double-needle shoulder, neck, sleeve and bottom hems

Colour	Sizes	1	from 48	from 480
Coloured	S - XL	18,40	15,34	14,40
Coloured	XXL	21,00	17,52	16,46



S4200 |ST4200 **Unisex Hooded Sweatshirt**

100% Cotton

XS, S, M, L, XL, XXL, 3XL, 4XL

190 g/m² Stedman®

XS, S, M, L, XL, XXL, 3XL, 4XL

BLACK OPAL	NAVY BLUE	REAL GREY

XS, S, M, L, XL, XXL

BRIGHT ROYAL	DEEP BERRY	KIWI GREEN	OCEAN BLUE
ORANGE	SCARLET RED	SWEET PINK	

Lightweight with comfort – great for any season! | 100% ring-spun cotton | Raglan sleeves | Brushed inside | Self-fabric cuffs and waistband | Tone-on-tone cord | Side seams | Regular Fit | Small size label in the collar | Care label in the side seam | High ethical standards in accordance with BSCI (Business Social Compliance Initiative)

Colour	Sizes	1	from 24	from 240
Coloured	XS - XXL	17,50	15,30	14,32
Coloured	3XL - 4XL	20,60	18,02	16,86



JH007 |JH007 **Toodie**

100% Cotton (Heather Grey: 93% Cotton / 7% Viscose, Charcoal: 60% Cotton / 40% Polyester)

XS, S, M, L, XL, XXL

180 g/m² Just Hoods

ARCTIC WHITE	CHARCOAL (HEATHER)	HEATHER GREY	JET BLACK
OXFORD NAVY			

Slim fit | Soft feel lightweight fabric | Twin needle stitching detailing | Flat self-coloured drawcords | Simple tear-out label makes it perfect for rebranding

Colour	Sizes	1	from 36	from 360
Coloured	XS - XXL	16,90	13,98	13,34



P130 |M130 **One T**

100% Cotton (Charcoal Grey Melange: 60% Cotton / 40% Polyester)

XS, S, M, L, XL, XXL

150 g/m² Mantis

BLACK | CHARCOAL GREY MELANGE | LIGHT DENIM | NAVY | STONE | WHITE

Gender-neutral | Unisex-T | Raglan sleeves | Binding at neck with twin needle overstitch | Straight hem | Tear-off label | Organic cotton | Single Jersey | OCS certified | OCS 100: Black, Light Denim, Navy, Stone, White; OCS Blended: Charcoal Grey Melange

Colour	Sizes	1	from 50	from 500
Coloured	XS - XXL	9,78	7,98	7,38

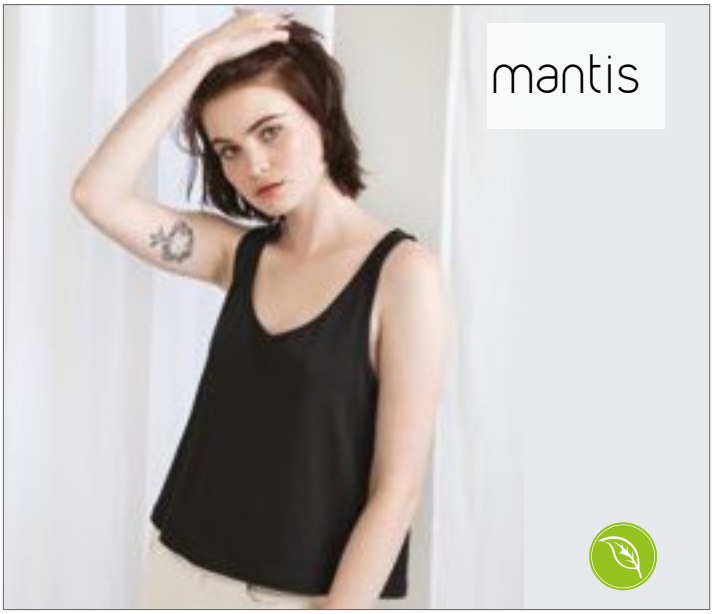

P127 |M127 **Women`s Organic Crop Vest**

100% Cotton

S, M, L

130 g/m² Mantis

BLACK | WHITE

Shorter length A-line vest | Broad straps | Narrow binding at neck and armholes | Twin needle hem | Organic single jersey | Tear-off label

Colour	Sizes	1	from 50	from 500
Coloured	S - L	9,70	7,90	7,30

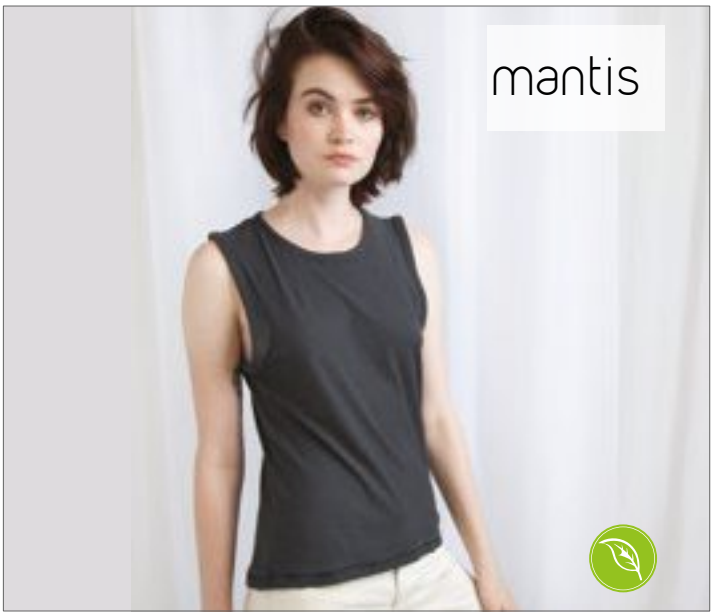

P125 |M125 **Vintage Slub Organic Women`s Tank**

100% Cotton

S, M, L

140 g/m² Mantis

BLACK | SLATE GREY | WHITE

Curved, dropped back hem | Binding at neck and armholes | Grin stitch at hem | Organic slub jersey | Tear-off label | Organic cotton

Colour	Sizes	1	from 50	from 500
Coloured	S - L	9,30	7,50	6,94



BCTM072 |TM072 **Inspire Tank T / Men**

100% Cotton (Sports Grey: 90% Cotton / 10% Viscose)

S, M, L, XL, XXL, 3XL

140 g/m² B&C

BLACK | COBALT BLUE | FIRE RED | SPORT GREY (HEATHER) | WHITE

100% organic combed ring-spun cotton | "B&C No Neck-Label" | Medium fit | Binding collar | Organic soft jersey | Very smooth and even surface | OCS-100 certified | B&C Collection is member of the Fair Wear Foundation

Colour	Sizes	1	from 50	from 500
White	S - 3XL	6,86	6,10	5,70
Coloured	S - 3XL	7,84	6,98	6,38



BCTW073 |TW073 **Inspire Tank T / Women**

100% Cotton (Sports Grey: 90% Cotton / 10% Viscose)

XS, S, M, L, XL, XXL

140 g/m² B&C

BLACK | COBALT BLUE | FIRE RED | SPORT GREY (HEATHER) | WHITE

100% organic combed ring-spun cotton | "B&C No Neck Label" | Easy feminine shape | Thin self-binding collar | Organic soft Jersey | Very smooth and even surface | OCS-100 certified | B&C Collection is member of the Fair Wear Foundation

Colour	Sizes	1	from 50	from 500
White	XS - XXL	6,04	5,38	4,90
Coloured	XS - XXL	6,58	5,80	5,40



NE81300 |O81300 **Ladies` Tank Top**

100% Cotton

XS, S, M, L, XL, XXL

155 g/m² Neutral

BLACK | NAVY | SPORTS GREY | WHITE

Fairtrade certified cotton | Combed organic cotton | Single jersey knit | Modern fit | Thick straps | Edgeband on straps

Colour	Sizes	1	from 100	from 1000
Coloured	XS - XXL	9,78	8,38	8,04



NE61300 |O61300 **Men`s Tank Top**

100% Cotton

S, M, L, XL, XXL, 3XL

155 g/m² Neutral

BLACK | NAVY | SPORTS GREY | WHITE

Fairtrade certified cotton | Combed organic cotton | Single jersey knit | Modern fit | Thick straps | Edgeband on straps

Colour	Sizes	1	from 100	from 1000
Coloured	S - 3XL	9,78	8,38	8,04



JN8008 |8008 **Men`s Basic-T**

100% Cotton
S, M, L, XL, XXL
140 g/m²
James+Nicholson

ACID YELLOW	ASH (HEATHER)	BLACK	BLACK HEATHER
COBALT	CORAL	DARK GREEN	DARK ROYAL
GOLD YELLOW	GRAPHITE (SOLID)	GREY HEATHER	LIGHT DENIM MELANGE
LIME GREEN	NATURAL	NAVY	OLIVE
ORANGE	PETROL	RED	ROYAL
SKY BLUE	STEEL GREY	WHITE	WINE
YELLOW			

100% organic cotton | Single jersey | Round neckline | Sleeve-cuffs with elastane | Tear off!®-label

Colour	Sizes	1	from 100	from 1000
Coloured	S - 3XL	8,30	7,70	7,50



JN8017 |8017 **Ladies` Slub-Top**

100% Cotton
XS, S, M, L, XL
130 g/m²
James+Nicholson

CHILI	DENIM	DUSTY OLIVE	GRAPHITE (SOLID)
HORIZON BLUE	LIGHT GREY	SOFT PINK	

Single jersey made of slub yarn and organic cotton | Elaborate Spray Print technique | Two-ply roll hem | Narrow bands on neckline and armlines | Lightly waisted

Colour	Sizes	1	from 50	from 500
Coloured	XS - XXL	11,40	10,60	10,40

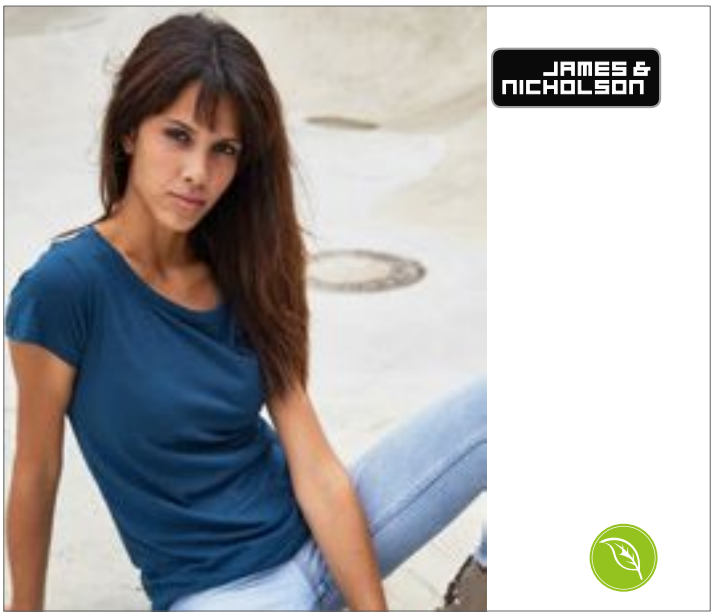

JN8007 |8007 **Ladies` Basic-T**

100% Cotton
XS, S, M, L, XL
120 g/m²
James+Nicholson

ACID YELLOW	ASH (HEATHER)	BLACK	BLACK HEATHER
COBALT	CORAL	DARK GREEN	DARK ROYAL
GOLD YELLOW	GRAPHITE (SOLID)	GREY HEATHER	LIGHT DENIM MELANGE
LIME GREEN	NATURAL	NAVY	OLIVE
ORANGE	PETROL	RED	ROYAL
SKY BLUE	STEEL GREY	WHITE	WINE
YELLOW			

100% organic cotton | Single jersey | Round neckline | Sleeve-cuffs with elastane | Tear off!®-label

Colour	Sizes	1	from 100	from 1000
Coloured	XS - XXL	8,30	7,70	7,50



JN8015 |8015 **Ladies` Slub-T**

100% Cotton
XS, S, M, L, XL
130 g/m² James+Nicholson

CHILI | DENIM | DUSTY OLIVE
GRAPHITE (SOLID) | HORIZON BLUE | LIGHT GREY
SOFT PINK

Single jersey made of slub yarn and organic cotton | Elaborate Spray Print technique | Two-ply roll edge on neckline | Sleeves and waistband | Lightly waisted

Colour	Sizes	1	from 50	from 500
Coloured	XS - XXL	14,30	13,30	13,00



JN8016 |8016 **Men`s Slub-T**

100% Cotton
S, M, L, XL, XXL
150 g/m² James+Nicholson

CHILI | DENIM | DUSTY OLIVE
GRAPHITE (SOLID) | HORIZON BLUE | LIGHT GREY
SOFT PINK

Single jersey made of slub yarn and organic cotton | Elaborate Spray Print technique | V-neck | Sleeve-cuffs with elasthane | Breast pocket in contrasting colour

Colour	Sizes	1	from 50	from 500
Coloured	S - 3XL	14,30	13,30	13,00



S9220 |ST9220 **Organic Slub Crew Neck**

100% Cotton
S, M, L, XL, XXL
130 g/m² Stedman®

BLACK OPAL | SLATE GREY (SOLID) | WHITE

100% OCS-certified organic ring-spun cotton | Single Jersey | Slub yarn for a texturised look | Collar with rib binding | Side seams | Small size label in the collar | Care label in the side seam | High ethical standards in accordance with BSCI (Business Social Compliance Initiative)

Colour	Sizes	1	from 24	from 240
White	S - XXL	10,16	8,88	8,32
Coloured	S - XXL	11,56	10,12	9,46



JN8003 |8003 **Ladies`-T Pocket**

100% Cotton
XS, S, M, L, XL
120 g/m² James+Nicholson

BLACK | BLACK HEATHER | NAVY
RED | WHITE

100% organic cotton, Single jersey | Low cut round neckline | Cuffs with elastane | Breast pocket with roll hem | Sightly waisted | Tear off!® - Label

Colour	Sizes	1	from 100	from 1000
Coloured	XS - XXL	9,10	8,50	8,30



JN8004 |8004 **Men`s-T Pocket**

100% Cotton
S, M, L, XL, XXL
140 g/m² James+Nicholson

BLACK | BLACK HEATHER | NAVY
RED | WHITE

100% organic cotton | Single Jersey | V-neck with small cuffs | Cuffs with elastane | Breast pocket with roll hem | Tear off!® - Label

Colour	Sizes	1	from 100	from 1000
Coloured	S - 3XL	9,10	8,50	8,30



S9320 |ST9320 **Organic Slub Crew Neck for women**

100% Cotton
S, M, L, XL
130 g/m² Stedman®

BLACK OPAL | SLATE GREY (SOLID) | WHITE

100% OCS-certified organic ring-spun cotton | Single jersey | Slub yarn for a texturised look | Collar with rib binding | Side seams | Small size label in the collar | Care label in the side seam | High ethical standards in accordance with BSCI (Business Social Compliance Initiative)

Colour	Sizes	1	from 24	from 240
White	S - XL	10,16	8,88	8,32
Coloured	S - XL	11,56	10,12	9,46



S2620 |ST2620 **Classic-T Organic Crew Neck for women**

100% Cotton (Grey Heather: 85% Cotton / 15% Viscose)

XS, S, M, L, XL

145 g/m² Stedman®

BLACK OPAL	BRIGHT ROYAL	GREY HEATHER	KIWI GREEN
NAVY BLUE	REAL GREY	SCARLET RED	WHITE

100% OCS-certified organic ring-spun cotton | Single jersey | Regular Fit | Neck tape | Side seams | Size and care label in the collar | High ethical standards in accordance with BSCI (Business Social Compliance Initiative)

Colour	Sizes	1	from 48	from 480
White	XS - XL	4,92	4,26	3,96
Coloured	XS - XL	5,56	4,82	4,46



S2020 |ST2020 **Classic-T Organic**

100% Cotton

S, M, L, XL, XXL

145 g/m² Stedman®

BLACK OPAL	BRIGHT ROYAL	GREY HEATHER	KIWI GREEN
NAVY BLUE	REAL GREY	SCARLET RED	WHITE

100% OCS-certified organic ring-spun cotton | Single jersey | Tubular fabric | Taped shoulder-to-shoulder | Size and care label in collar | High ethical standards in accordance with BSCI (Business Social Compliance Initiative)

Colour	Sizes	1	from 48	from 480
White	S - XXL	4,92	4,26	3,96
Coloured	S - XXL	5,56	4,82	4,46

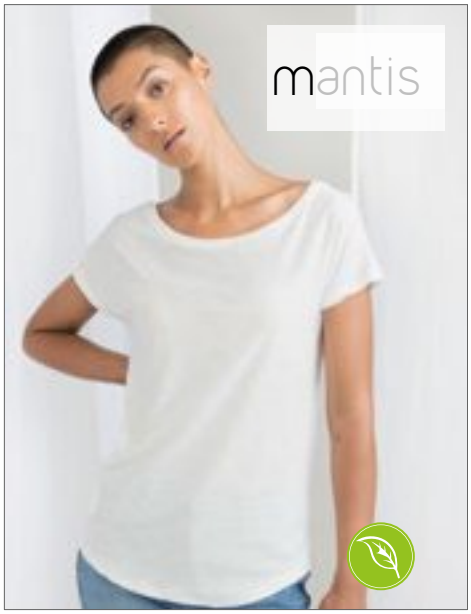

P123 |M123 **Women`s Organic Vintage Slub Loose Fit T**

100% Cotton
S, M, L, XL
140 g/m²
Mantis

BLACK | IVORY | LIGHT DENIM | SLATE GREY | WHITE

Loose fit | Curved hem | Wider neckline | Grin stitch at sleeve opening and hem | Slub jersey | Tear-off label | Organic cotton

Colour	Sizes	1	from 50	from 500
Coloured	S - XL	11,78	9,98	9,24

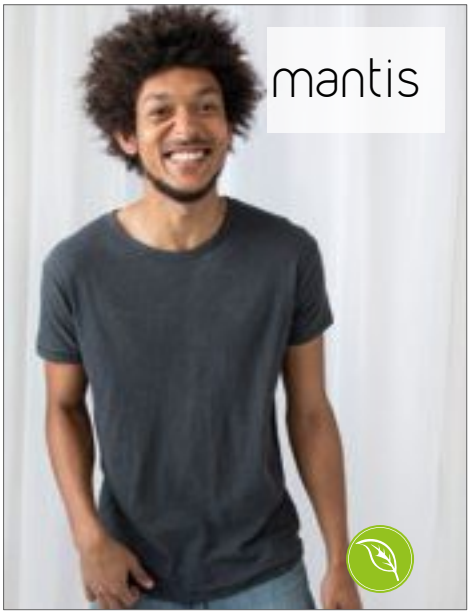

P124 |M124 **Organic Vintage Slub Men`s T**

100% Cotton
S, M, L, XL
140 g/m²
Mantis

BLACK | IVORY | LIGHT DENIM | SLATE GREY | WHITE

Curved, dropped back hem | Binding at neck and armholes | Grin stitch at hem | Organic slub jersey | Tear-off label | Organic cotton

Colour	Sizes	1	from 50	from 500
Coloured	S - XL	10,30	8,50	7,88



EA001 |EA001 **Cascades Organic Tee**

100% Cotton
S, M, L, XL, XXL
150 g/m²
Ecologie by AWDIS

ARCTIC WHITE | BOTTLE GREEN | BURGUNDY | CHARCOAL | FIRE RED | HEATHER GREY | INK BLUE | JET BLACK | NAVY | SUN YELLOW

100% Organic cotton | Single jersey | Set-in sleeves | Crew neck | Fashion fit | Ribbed collar | Taped neck | Side seams - non tubular body | Twin needle detail at hem and sleeve | Size label only for easy rebranding

Colour	Sizes	1	from 50	from 500
Coloured	S - XXL	8,34	6,90	6,58

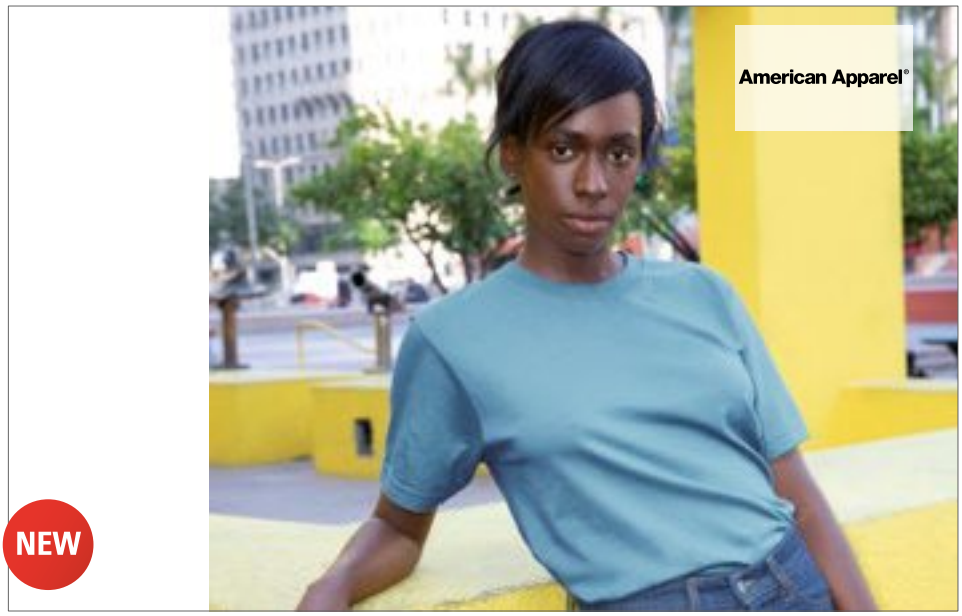

AM2001ORG |2001ORGW **Unisex Organic Fine Jersey Short Sleeve T-Shirt**

100% Cotton
S, M, L, XL, XXL, 3XL
146 g/m²
American Apparel

BLACK | GALAXY | NATURAL | PINE | WHITE

Shoulder-to-shoulder tape and 7/8" seamed collar | 1" double-needle sleeve and bottom hem | Double-satin razor Label | 100% cotton thread on color White

Colour	Sizes	1	from 72 (S from 36)	from 720 (XXL from 360)
White	S - XL	14,82	12,36	11,74
White	XXL	17,54	14,62	13,88
White	3XL	21,12	17,60	16,72
Coloured	S - XL	16,50	13,76	13,06
Coloured	XXL	19,44	16,20	15,38
Coloured	3XL	22,96	19,14	18,18

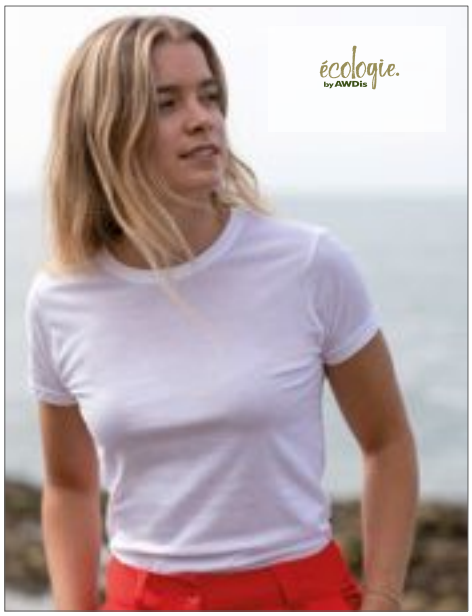

EA001F |EA001F **Cascades Organic Ladies` Tee**

100% Cotton
XS, S, M, L, XL
150 g/m²
Ecologie by AWDIS

ARCTIC WHITE | BOTTLE GREEN | BURGUNDY | CHARCOAL | FIRE RED | HEATHER GREY | INK BLUE | JET BLACK | NAVY | SUN YELLOW

100% Organic cotton | Single Jersey | Set-in sleeves | Crew neck | Fashion fit | Ribbed collar | Taped neck | Side seams-non tubular body | Twin needle detail at hem and sleeve | Size label only for easy rebranding

Colour	Sizes	1	from 50	from 500
Coloured	XS - XL	8,34	6,90	6,58



P104T |M104-TLC **Men`s Organic Favourite T**

100% Cotton (Heather Grey Melange: 85% Cotton / 15% Polyester)
S, M, L, XL
150 g/m² Mantis

BLACK | HEATHER GREY MELANGE | NAUTICAL NAVY | WHITE

Fine narrow neck rib | Organic, ring-spun, combed cotton (Single jersey) | Neutral size neck label | Reinforced back neck tape | OCS 100: Black, Nautical Navy, White; OCS Blended: Heather Grey Melange

Colour	Sizes	1	from 50	from 500
White	S - XL	9,78	7,98	7,38
Coloured	S - XL	10,70	8,90	8,24

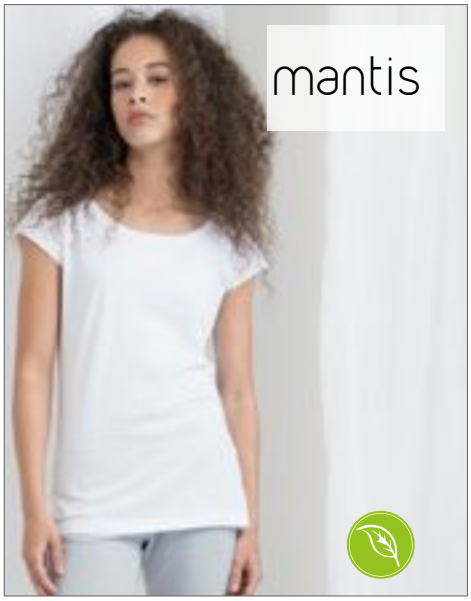

P114 |M114 **Women`s Organic U-Neck T**

100% Cotton
S, M, L, XL
150 g/m² Mantis

BLACK | WHITE

100% organic cotton | Longer length scoop neck T | Modern fit | Narrow rib at neck | Gently fitted side seams | Twin needle hem | Tear-off label

Colour	Sizes	1	from 50	from 500
Coloured	S - XL	10,30	8,50	7,88



P126 |M126 **Men`s Organic Long Length T**

100% Cotton
S, M, L, XL
150 g/m² Mantis

BLACK | WHITE

Longer length | Curved hem | Looser/ fashion fit | Ribbed neck | Organic jersey | Tear-off label | Organic cotton

Colour	Sizes	1	from 50	from 500
Coloured	S - XL	11,78	9,98	9,24

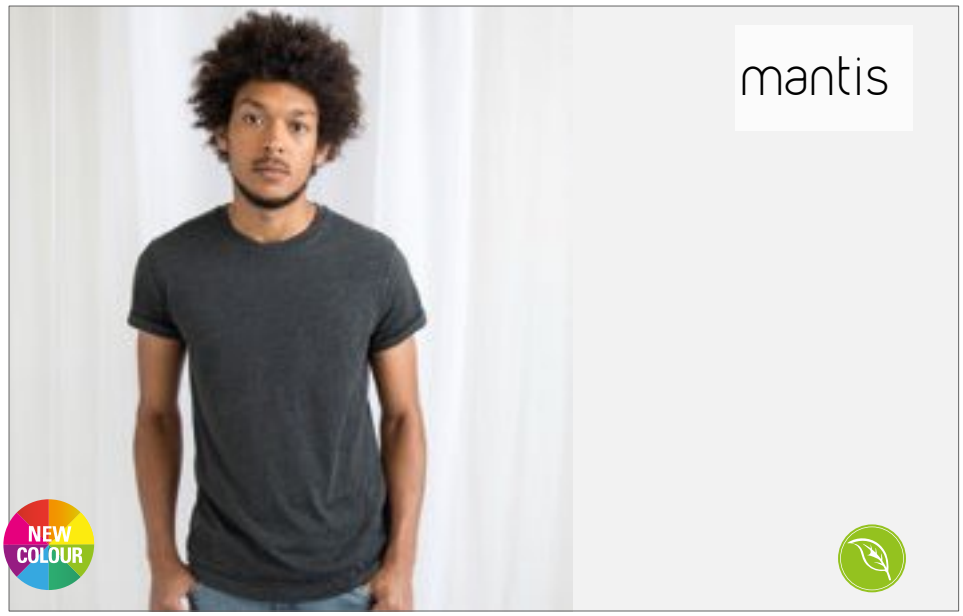

P80 |M80 **Men`s Roll Sleeve T**

100% Cotton (Charcoal Grey Melange: 60% Cotton / 40% Polyester, Heather Grey Melange: 90% Cotton / 10% Viscose)
S, M, L, XL, XXL
150 g/m² Mantis

S, M, L, XL, XXL
BLACK | WHITE
S, M, L, XL
CHARCOAL GREY MELANGE | HEATHER GREY MELANGE | MUSTARD | SOFT OLIVE

Rolled sleeves with bar tack finish | Modern fit | Narrow rib at neck | Single jersey | Organic, ring-spun, combed cotton | OCS 100: Black, Mustard, Soft Olive, White; OCS Blended: Charcoal Grey Melange, Heather Grey Melange

Colour	Sizes	1	from 50	from 500
Coloured	S - XXL	11,78	9,98	9,24

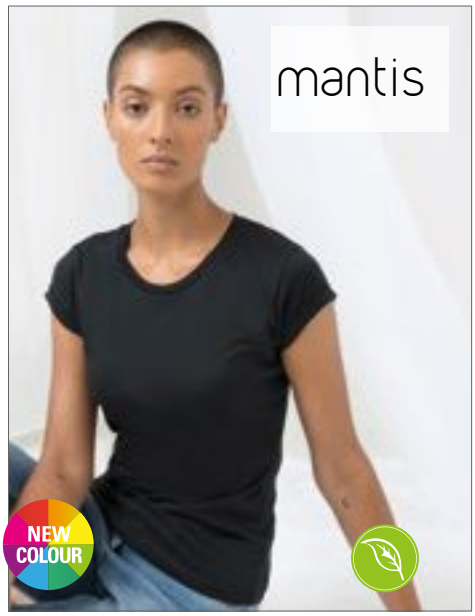

P81 |M81 **Women`s Roll Sleeve T**

100% Cotton (Charcoal Grey Melange: 60% Cotton / 40% Polyester, Heather Grey Melange: 90% Cotton / 10% Viscose)
S, M, L, XL
150 g/m² Mantis

BLACK | CHARCOAL GREY MELANGE | HEATHER GREY MELANGE | MUSTARD | SOFT OLIVE | WHITE

Modern fit | Rolled sleeves with bar tack finish | Narrow rib at neck | Longer length | Single jersey | Organic, ring-spun, combed cotton | OCS 100: Black, Mustard, Soft Olive, White; OCS Blended: Charcoal Grey Melange, Heather Grey Melange

Colour	Sizes	1	from 50	from 500
Coloured	S - XL	11,30	9,50	8,80

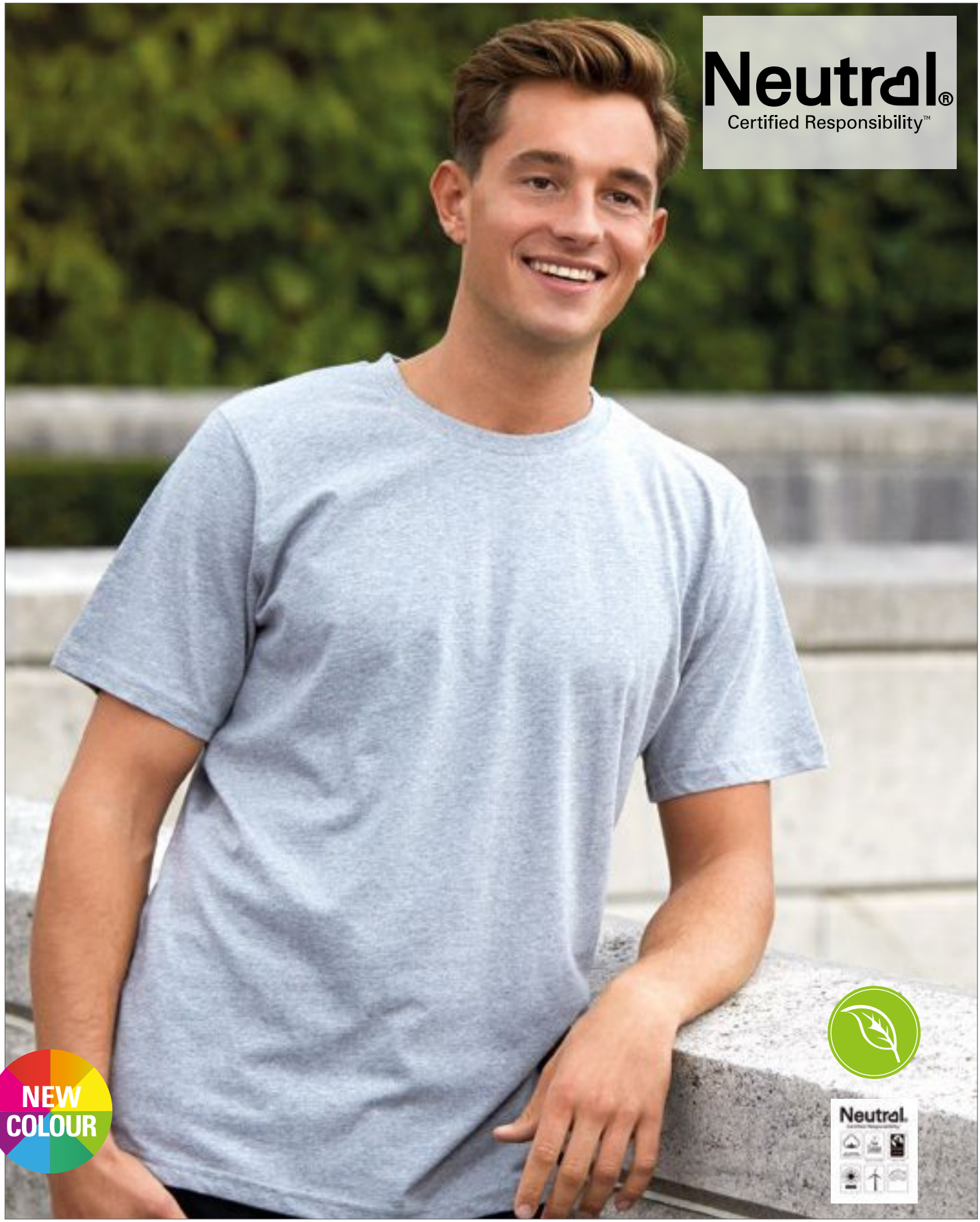

NE60002 |O60002 **Men`s Regular T-Shirt**

100% Cotton

XS, S, M, L, XL, XXL, 3XL, 4XL, 5XL

155 g/m²

Neutral

XS, S, M, L, XL, XXL, 3XL, 4XL, 5XL

BLACK | WHITE

XS, S, M, L, XL, XXL, 3XL

BORDEAUX | DARK HEATHER | GREEN | NAVY | RED | ROYAL | SPORTS GREY | YELLOW

100% organic and Fairtrade certified | Single jersey knit | T model | Short sleeves | Roundneck | Neckband tape inside

Colour	Sizes	1	from 100 (4XL from 50)	from 1000 (4XL from 500)
Coloured	XS - 3XL	11,94	10,24	9,82
Coloured	4XL - 5XL	14,34	12,30	11,80



NE60012 |O60012 **Men`s Roll Up Sleeve T-Shirt**

100% Cotton
S, M, L, XL, XXL, 3XL
155 g/m² Neutral

BLACK | MILITARY | NAVY
SPORTS GREY | WHITE

100% organic and Fairtrade certified | Combed organic cotton | Single jersey knit | Modern fit | Short sleeves | Round neck | Neckband tape inside | Roll up detail at sleeves

Colour	Sizes	1	from 100	from 1000
Coloured	S - 3XL	11,60	9,94	9,52



NE80012 |O80012 **Ladies` Roll Up Sleeve T-Shirt**

100% Cotton
XS, S, M, L, XL, XXL
155 g/m² Neutral

BLACK | MILITARY | NAVY
SPORTS GREY | WHITE

100% organic and Fairtrade certified | Combed organic cotton | Single jersey knit | Modern fit | Short sleeves | Round neck | Neckband tape inside | Roll up detail at sleeves

Colour	Sizes	1	from 100	from 1000
Coloured	XS - XXL	11,60	9,94	9,52



NE81004 |O81004 **Ladies` Half Sleeve T-Shirt**

100% Cotton
XS, S, M, L, XL, XXL
155 g/m² Neutral

BLACK | BORDEAUX | DARK HEATHER
NAVY | SPORTS GREY | WHITE

100% organic and Fairtrade certified | Combed organic cotton | Single jersey knit | Half length sleeves | Elastane rib at neck opening | Neckband tape inside

Colour	Sizes	1	from 100	from 1000
Coloured	XS - XXL	12,12	10,40	9,96

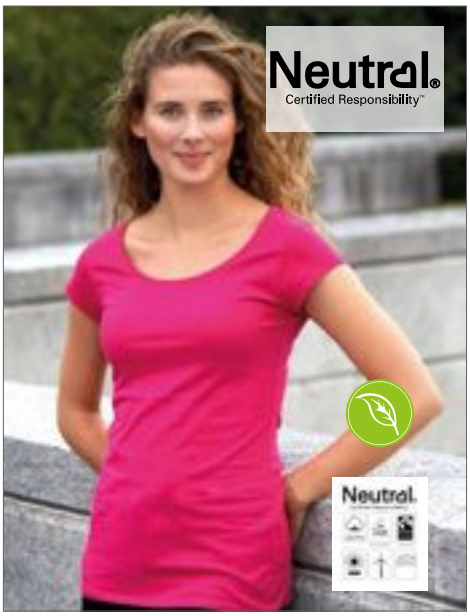

NE81010 |O81010 **Ladies` Roundneck T-Shirt**

100% Cotton
XS, S, M, L, XL, XXL
155 g/m² Neutral

BLACK | NAVY | PINK
SAPPHIRE | SPORTS GREY | WHITE

Fairtrade certified cotton | Combed organic cotton | Single jersey knit | Modern fit | Short fitted sleeves | Lower round neck opening | Elastane rib at neck opening | Inside neckband

Colour	Sizes	1	from 100	from 1000
Coloured	XS - XXL	10,58	9,06	8,70

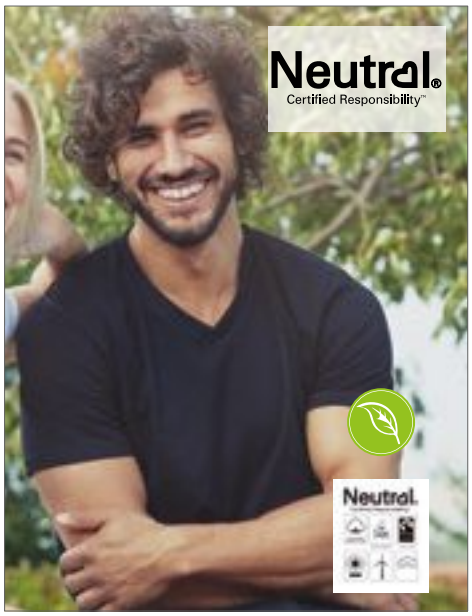

NE61005 |O61005 **Men`s V-neck T-Shirt**

100% Cotton
S, M, L, XL, XXL, 3XL
155 g/m² Neutral

BLACK | NAVY | SPORTS GREY
WHITE

100% organic and Fairtrade certified | Single jersey knit | Modern fit | Short sleeves | V neck | Neckband tape inside

Colour	Sizes	1	from 100	from 1000
Coloured	S - 3XL	11,06	9,48	9,08



NE81005 |O81005 **Ladies` V-neck T-Shirt**

100% Cotton
XS, S, M, L, XL, XXL
155 g/m² Neutral

BLACK | NAVY | SPORTS GREY
WHITE

100% organic and Fairtrade certified | Single jersey knit | Modern fit | Short sleeves | V neck | Neckband tape inside

Colour	Sizes	1	from 100	from 1000
Coloured	XS - XXL	11,06	9,48	9,08



NE61001 |O61001 **Men`s Fit T-Shirt**

100% Cotton

S, M, L, XL, XXL, 3XL

155 g/m²

Neutral

S, M, L, XL, XXL, 3XL, 4XL, 5XL

BLACK | NAVY | SPORTS GREY | WHITE

S, M, L, XL, XXL, 3XL

BORDEAUX | BOTTLE GREEN | CHARCOAL | DARK HEATHER
DUSTY INDIGO | DUSTY MINT | GREEN | LIGHT BLUE
LIGHT PINK | LIME | MILITARY | NATURAL
ORANGE | PINK | PURPLE | RED
ROYAL | SAND | SAPPHIRE | WHITE - NAVY (STRIPED)
YELLOW

Fairtrade certified cotton | Combed organic cotton | Single jersey knit | Modern fit | Elastane rib at neck opening | Inside neckband

Colour	Sizes	1	from 100 (4XL from 50)	from 1000 (4XL from 500)
Coloured	S - 3XL	10,58	9,06	8,70
Coloured	4XL - 5XL	12,70	10,88	10,44
White - Navy (Striped)	S - 3XL	14,22	12,18	11,68



NE81001 |O81001 **Ladies` Fit T-Shirt**

100% Cotton

XS, S, M, L, XL, XXL

155 g/m²

Neutral

BLACK | BORDEAUX | BOTTLE GREEN | CHARCOAL
DARK HEATHER | DUSTY INDIGO | DUSTY MINT | GREEN
LIGHT BLUE | LIGHT PINK | LIME | MILITARY
NATURAL | NAVY | ORANGE | PINK
PURPLE | RED | ROYAL | SAND
SAPPHIRE | SPORTS GREY | WHITE | WHITE - NAVY (STRIPED)
YELLOW

Fairtrade certified cotton | Combed organic cotton | Single jersey knit | Modern fit | Elastane rib at neck opening | Inside neckband

Colour	Sizes	1	from 100	from 1000
Coloured	XS - XXL	10,58	9,06	8,70
White - Navy (Striped)	XS - XXL	14,22	12,18	11,68

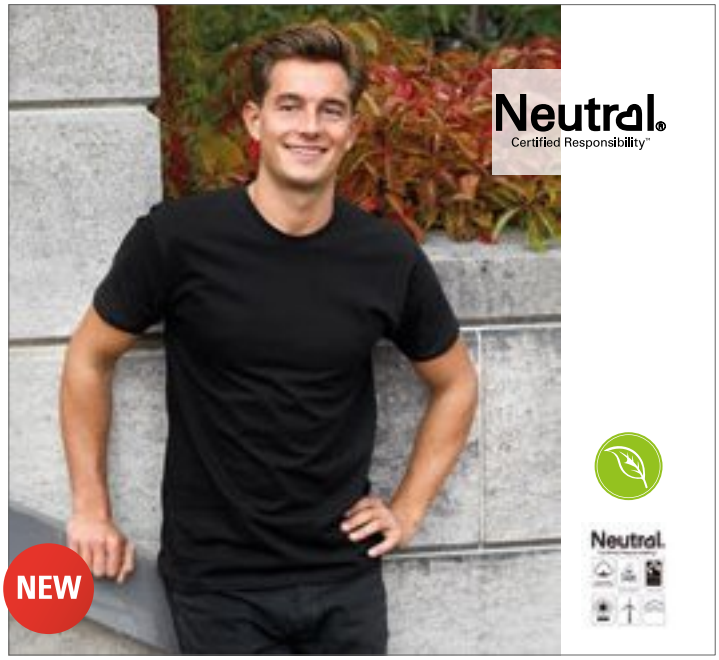

NE69001 |O69001 **Unisex Workwear T-Shirt**

80% Cotton / 20% Polyester

XS, S, M, L, XL, XXL, 3XL

155 g/m²

Neutral

BLACK | NAVY

80% organic and Fairtrade certified / 20% rPET | Single jersey knit | 20% recycled polyester for improved durability | Classic Fit | Short sleeves | Roundneck | Neckband tape inside

Colour	Sizes	1	from 100	from 1000
Coloured	S - 3XL	11,62	9,96	9,56



EA003 |EA003 **Tulum Regen Tee**

60% Cotton / 40% Polyester

XS, S, M, L, XL, XXL

170 g/m² Ecologie by AWDIS

BLACK-WHITE | BLUE-WHITE | BURGUNDY-WHITE | NAVY-GOLD

60% Regenerated pre consumer cotton / 40% Polyester | Single jersey | Set-in sleeves | Two colour marl effect | Angled shoulder seams | Crew neck | Fashion git | Size label only for easy rebranding

Colour	Sizes	1	from 50	from 500
Coloured	XS - XXL	11,48	9,50	9,06



NE81003 |O81003 **Ladies` Loose Fit T-Shirt**

100% Cotton

XS, S, M, L, XL, XXL

155 g/m² Neutral

BLACK | BORDEAUX | NAVY | RED
SPORTS GREY | WHITE | WHITE / NAVY (STRIPED)

100% organic and Fairtrade certified | Combed organic cotton | Single jersey knit | Loose fit | Short sleeves | Lower round neck | Neckband tape inside

Colour	Sizes	1	from 100	from 1000
Coloured	XS - XXL	12,12	10,40	9,96
White - Navy (Striped)	XS - XXL	14,82	12,70	12,18



S9200 |ST9200 **James Organic Crew Neck**

100% Cotton

S, M, L, XL, XXL

155 g/m² Stedman®

BLACK OPAL | DENIM BLUE | EARTH GREEN | FROSTED BLUE
INDIAN YELLOW | PACIFIC BLUE | PEPPER RED | SOFT GREY
WHITE | WINTER WHITE

Reinforced shoulder seams | Rib collar with elastane | Taped shoulder-to-shoulder | Small size label in the collar | Care label in the side seam | Side seams | Washable at 40°C | Regular Fit | High ethical standards in accordance with BSCI (Business Social Compliance Initiative) | Organic cotton certified to Organic Content Standard OCS

Colour	Sizes	1	from 24	from 240
White	S - XXL	9,84	8,62	8,06
Coloured	S - XXL	10,16	8,88	8,32



S9300 |ST9300 **Janet Organic Crew Neck for women**

100% Cotton

S, M, L, XL

155 g/m² Stedman®

BLACK OPAL | DENIM BLUE | EARTH GREEN | INDIAN YELLOW
LAVENDER PURPLE | PEPPER RED | SOFT GREY | WHITE
WINTER WHITE

Reinforced shoulder seams | Fashionable wide neck drop | Rib collar with elastane | Taped shoulder-to-shoulder | Care label in the side seam | Small size label in the collar | Side seams | Washable at 40°C | Regular Fit | High ethical standards in accordance with BSCI (Business Social Compliance Initiative) | Organic cotton certified to Organic Content Standard OCS

Colour	Sizes	1	from 24	from 240
White	S - XL	9,84	8,62	8,06
Coloured	S - XL	10,16	8,88	8,32



Z108M **Men`s Authentic Tee Pure Organic**

100% Cotton (Light Oxford: 97% Cotton / 3% Viscose)

XS, S, M, L, XL, XXL, 3XL

White 155 g/m², Coloured 160 g/m² Russell

BLACK | BOTTLE GREEN | BRIGHT ROYAL | BURGUNDY
CLASSIC RED | CONVOY GREY (SOLID) | FRENCH NAVY | LIGHT OXFORD (HEATHER)
WHITE

Contemporary shaped fit | Single Jersey | 100% Organic ring-spun combed cotton (OCS 100) | Custom-developed shoulder to shoulder tape offering greater stability and an elegant look | Label free: Neck Size Label (incl. product number) | Narrow collar band with Lycra-Elastane | Side seams improve fit | Comfortable cool and light texture

Colour	Sizes	1	from 72	from 720
White	XS - 3XL	9,46	8,40	7,98
Coloured	XS - 3XL	10,04	8,90	8,46



Z108F **Ladies` Authentic Tee Pure Organic**

100% Cotton (Light Oxford: 97% Cotton / 3% Viscose)

XS, S, M, L, XL, XXL

White 155 g/m², Coloured 160 g/m² Russell

BLACK | BOTTLE GREEN | BRIGHT ROYAL | BURGUNDY
CLASSIC RED | CONVOY GREY (SOLID) | FRENCH NAVY | LIGHT OXFORD (HEATHER)
WHITE

Contemporary shaped fit | Single Jersey | 100% Organic ring-spun combed cotton (OCS 100) | Custom-developed shoulder to shoulder tape offering greater stability and an elegant look | Label free: Neck Size Label (incl. product number) | Narrow collar band with Lycra-Elastane | Side seams improve fit | Comfortable cool and light texture

Colour	Sizes	1	from 72	from 720
White	XS - XXL	8,98	7,98	7,58
Coloured	XS - XXL	9,68	8,58	8,16



SWGL1 |GL1 **Retail T-Shirt**

100% Cotton (Heather Grey: 92% Cotton / 8% Polyester)

S, M, L, XL, XXL

165 g/m² Starworld

ATOLL	BLACK	CARDINAL RED	DEEP NAVY
HEATHER GREY	INDIGO	KELLY GREEN	NATURAL
PURPLE	WHITE		

Organic cotton | Tubular Body | Seamless 1x1 rib collar | Shoulder-to-shoulder taping | Pre-shrunk | Suitable for 40°C wash | SEDEX audited

Colour	Sizes	1	from 50	from 500
White	S - XXL	5,30	4,62	4,30
Coloured	S - XXL	5,68	4,94	4,60



SWGL2 |GL2 **Ladies` Retail T-Shirt**

100% Cotton (Heather Grey: 91% Cotton / 9% Polyester)

S, M, L, XL

165 g/m² Starworld

ATOLL	BLACK	CARDINAL RED	DEEP NAVY
INDIGO	KELLY GREEN	NATURAL	PURPLE
WHITE			

Organic cotton | Shaped side seams | Seamless 1x1 rib collar | Fashionable longer length | Pre-shrunk | Suitable for 40°C wash | Shoulder-to-shoulder taping | SEDEX audited

Colour	Sizes	1	from 50	from 500
White	S - XL	5,30	4,62	4,30
Coloured	S - XL	5,68	4,94	4,60



BCTM048 |TM048 **Inspire Plus T / Men**

100% Cotton (Sports Grey: 90% Cotton / 10 % Viscose)

S, M, L, XL, XXL, 3XL

175 g/m² B&C

BLACK | COBALT BLUE | DARK GREY (SOLID) | FIRE RED
SPORT GREY (HEATHER) | URBAN KHAKI | URBAN NAVY | WHITE

100% organic combed ring-spun cotton | „B&C No Neck-Label“ | Comfortable body length | Side seams | Medium-Fit | Thin collar rib | Neck and shoulder seams are reinforced with a soft binding | Organic soft jersey | Very smooth and even surface | OCS-100 certified | B&C Collection is member of the Fair Wear Foundation

Colour	Sizes	1	from 50	from 500
White	S - 3XL	7,54	6,70	6,20
Coloured	S - 3XL	8,32	7,38	6,90



BCTW049 |TW049 **Inspire Plus T / Women**

100% Cotton (Sports Grey: 90% Cotton / 10 % Viscose)

XS, S, M, L, XL, XXL

175 g/m² B&C

BLACK | COBALT BLUE | DARK GREY (SOLID) | FIRE RED
SPORT GREY (HEATHER) | URBAN KHAKI | URBAN NAVY | WHITE

100% organic combed ring-spun cotton | „B&C No Neck-Label | Comfortable body length | Side seams | Medium fit | Thin collar rib | Back neck reinforced with a soft self tape | Organic soft jersey | Very smooth and even surface | OCS-100 certified | B&C Collection is member of the Fair Wear Foundation

Colour	Sizes	1	from 50	from 500
White	XS - XXL	7,54	6,70	6,20
Coloured	XS - XXL	8,32	7,38	6,90



SW360 |SW360 **Men`s T-Shirt**

100% Cotton

S, M, L, XL, XXL

180 g/m² Starworld

BLACK | BRIGHT RED | DEEP NAVY | NATURAL
SKY | WHITE

Organic cotton | SEDEX audited

Colour	Sizes	1	from 100	from 1000
White	S - XXL	5,50	4,78	4,46
Coloured	S - XXL	5,82	5,06	4,72

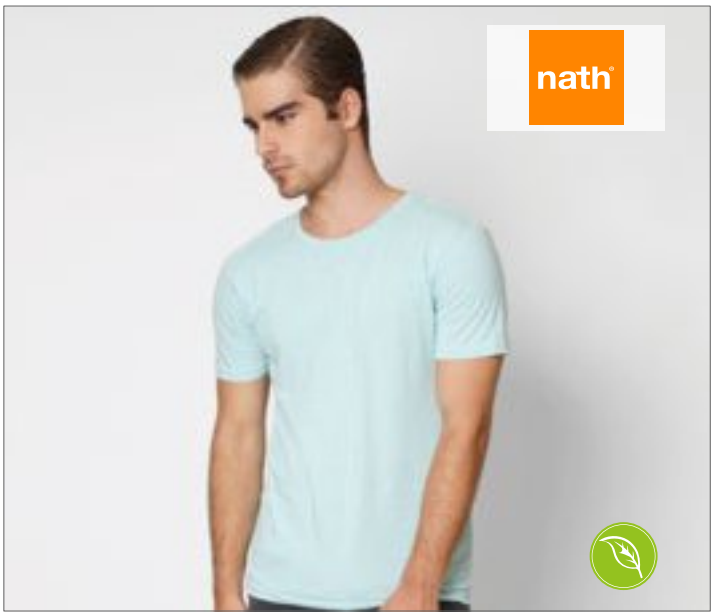

NH150 |BIO **Bio - Short Sleeve T-Shirt**

60% Cotton / 40% Polyester

S, M, L, XL, XXL

165 g/m² Nath

BLACK MELANGE | GREEN TURQUOISE MELANGE | NAVY MELANGE | SKY BLUE MELANGE

Short sleeve t-shirt | Crew neck with tape | Organic cotton

Colour	Sizes	1	from 100	from 1000
Coloured	S - XXL	8,76	8,14	7,12



NE80001 |O80001 **Ladies` Classic T-Shirt**

100% Cotton

XS, S, M, L, XL, XXL

180 g/m² Neutral

BLACK	BORDEAUX	DARK HEATHER	GREEN
MILITARY	NAVY	RED	ROYAL
SAPPHIRE	SPORTS GREY	WHITE	YELLOW

100% organic and Fairtrade certified | Combed organic cotton | Single jersey knit | Classic Fit | Short sleeves | Round neck | Neckband tape inside

Colour	Sizes	1	from 100	from 1000
Coloured	XS - XXL	12,12	10,40	9,96



NE60001 |O60001 **Men`s Classic T-Shirt**

100% Cotton

S, M, L, XL, XXL, 3XL

185 g/m² Neutral

BLACK	BORDEAUX	DARK HEATHER	GREEN
MILITARY	NAVY	RED	ROYAL
SAPPHIRE	SPORTS GREY	WHITE	YELLOW

100% organic and Fairtrade certified | Combed organic cotton | Single jersey knit | Classic Fit | Short sleeves | Round neck | Neckband tape inside

Colour	Sizes	1	from 100	from 1000
Coloured	S - 3XL	12,12	10,40	9,96

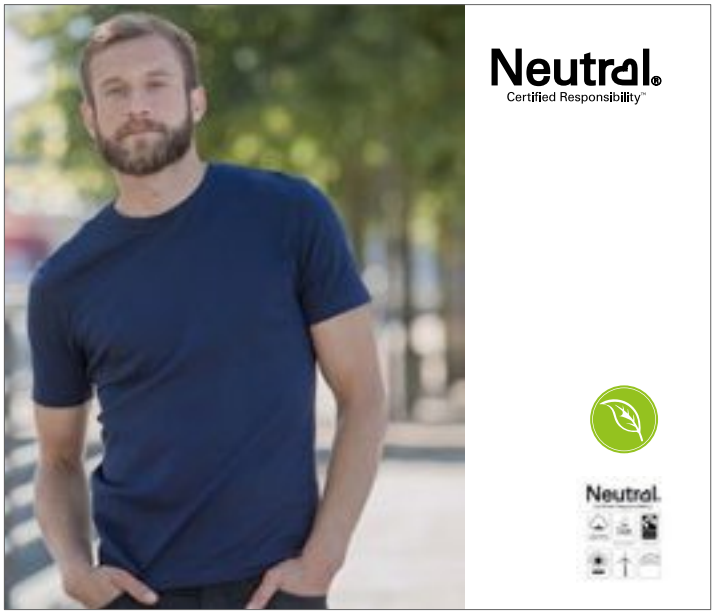

NE61030 |O61030 **Men`s Interlock T-Shirt**

100% Cotton

S, M, L, XL, XXL, 3XL

220 g/m² Neutral

BLACK | BORDEAUX | MILITARY | NAVY | WHITE

100% organic and Fairtrade certified | Combed organic cotton | Interlock knit | Modern fit | Short sleeves | Round neck

Colour	Sizes	1	from 50	from 500
Coloured	S - 3XL	15,62	13,38	12,84



NE81029 |O81029 **Ladies` Interlock T-Shirt**

100% Cotton

XS, S, M, L, XL, XXL

220 g/m² Neutral

BLACK | BORDEAUX | MILITARY | NAVY | WHITE

100% organic and Fairtrade certified | Combed organic cotton | Interlock knit | Modern fit | Short sleeves | Round neck

Colour	Sizes	1	from 50	from 500
Coloured	XS - XXL	15,62	13,38	12,84

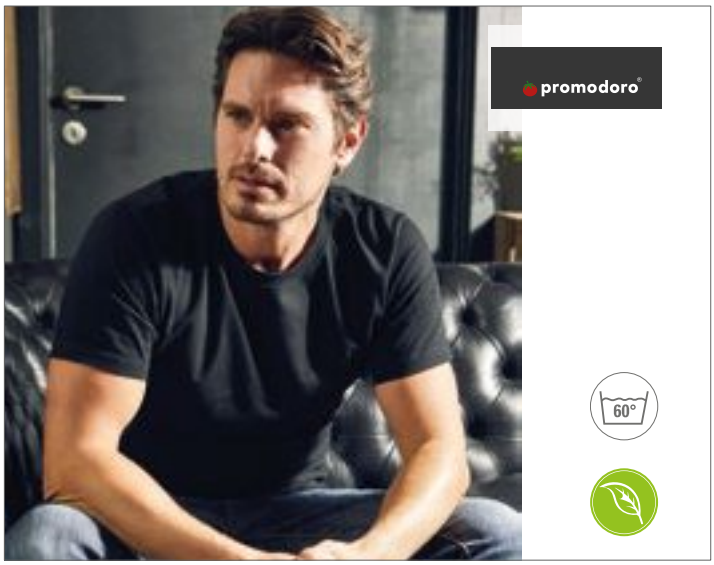

E3011 |3011 **Men`s Fashion Organic-T**

100% Cotton

180 g/m² Promodoro

BLACK | BRIGHT ROSE | CHERRY BERRY | EMERALD | NAVY | PURPLE | TURQUOISE | WHITE

Certified organic combed cotton | Single jersey | Fashionable fit | Neutral size label in the neck

Colour	Sizes	1	from 100 (4XL from 50)	from 1000 (4XL from 500)
White	XS - XXL	6,86	6,62	6,26
White	3XL	7,88	7,62	7,20
White	4XL	9,08	8,76	8,28
White	5XL	10,88	10,50	9,94
Coloured	XS - XXL	7,90	7,62	7,24
Coloured	3XL	9,08	8,76	8,32
Coloured	4XL	10,44	10,08	9,58
Coloured	5XL	12,54	12,10	11,48

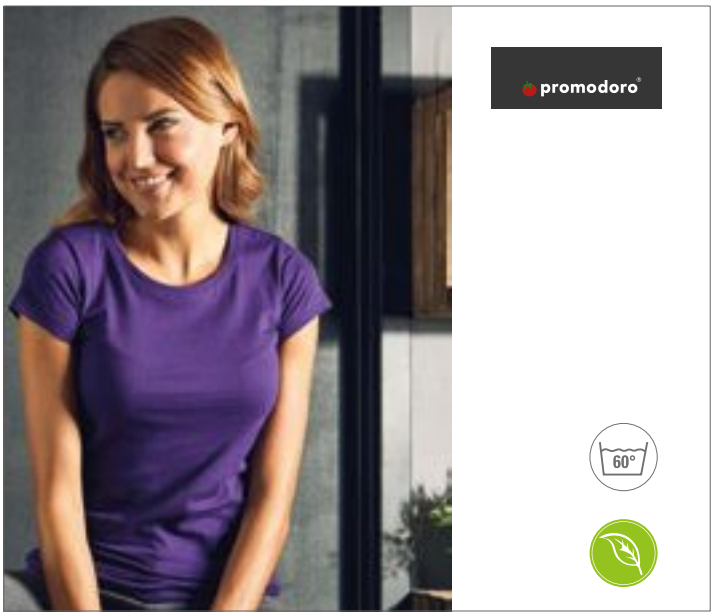

E3012 |3012 **Women`s Fashion Organic-T**

100% Cotton

XS, S, M, L, XL, XXL, 3XL

180 g/m² Promodoro

BLACK | BRIGHT ROSE | CHERRY BERRY | EMERALD | NAVY | PURPLE | TURQUOISE | WHITE

Certified organic combed cotton | Single jersey | Fashionable fit | Neutral size label in the neck

Colour	Sizes	1	from 100 (3XL from 50)	from 1000 (3XL from 500)
White	XS - XXL	6,86	6,62	6,26
White	3XL	7,88	7,62	7,20
Coloured	XS - XXL	7,90	7,62	7,24
Coloured	3XL	9,08	8,76	8,32



BCTM070 |TM070 **Inspire Long Sleeve T / Men**

100% Cotton (Sports Grey: 90% Cotton / 10% Viscose)

S, M, L, XL, XXL, 3XL

140 g/m² B&C

BLACK | COBALT BLUE | FIRE RED | SPORT GREY (HEATHER)
URBAN NAVY | WHITE

100% organic combed ring-spun cotton | „B&C No Neck-Label“ | Comfortable body length | Side seams | Long Sleeves | Medium-Fit | Thin collar rib | Neck and shoulder seams are reinforced with a soft binding | Organic soft jersey | Very smooth and even surface | OCS-100 certified | B&C Collection is member of the Fair Wear Foundation

Colour	Sizes	1	from 50	from 500
White	S - 3XL	8,34	7,40	6,90
Coloured	S - 3XL	9,22	8,20	7,60



BCTW071 |TW071 **Inspire Long Sleeve T / Women**

100% Cotton (Sports Grey: 90% Cotton / 10% Viscose)

XS, S, M, L, XL, XXL

140 g/m² B&C

BLACK | COBALT BLUE | FIRE RED | SPORT GREY (HEATHER)
URBAN NAVY | WHITE

100% organic combed ring-spun cotton | “B&C No Neck-Label” | Comfortable body length | Side seams ensure | Medium fit | Thin collar rib | Back neck is reinforced with a soft self tape | Organic soft jersey | Very smooth and even surface | OCS-100 certified | B&C Collection is member of the Fair Wear Foundation

Colour	Sizes	1	from 50	from 500
White	XS - XXL	8,34	7,40	6,90
Coloured	XS - XXL	9,22	8,20	7,60



EA021 |EA021 **Erawan Organic Long Sleeve Tee**

100% Cotton

XS, S, M, L, XL, XXL

150 g/m² Ecologie by AWDIS

ARCTIC WHITE | JET BLACK

100% Organic cotton | Single Jersey | Ribbed collar | Taped neck | Side seams – non tubular body | Twin needle detail at hem and sleeve | Set-in sleeves | Crew neck | Fashion fit | Long sleeves | Size label only for easy rebranding

Colour	Sizes	1	from 50	from 500
Coloured	XS - XXL	11,48	9,50	9,06

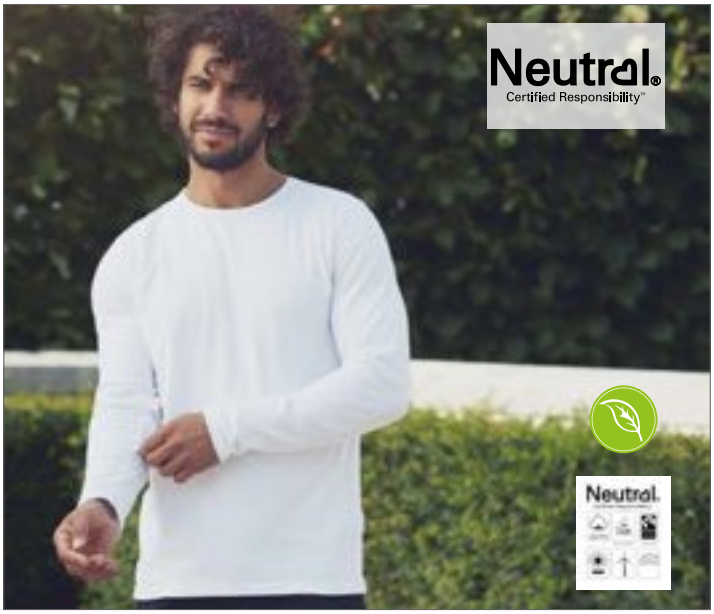

NE61050 |O61050 **Men`s Long Sleeve T-Shirt**

100% Cotton

S, M, L, XL, XXL, 3XL

155 g/m² Neutral

BLACK | BORDEAUX | BOTTLE GREEN | DARK HEATHER
GREEN | MILITARY | NAVY | RED
ROYAL | SAPPHIRE | SPORTS GREY | WHITE
WHITE - NAVY (STRIPED) | YELLOW

Fairtrade certified cotton | Combed organic cotton | Single jersey knit | Modern fit | Long sleeves | Elastane rib at neck opening | Inside neckband

Colour	Sizes	1	from 100	from 1000
Coloured	S - 3XL	13,20	11,32	10,86
White - Navy (Striped)	S - 3XL	19,28	16,54	15,86

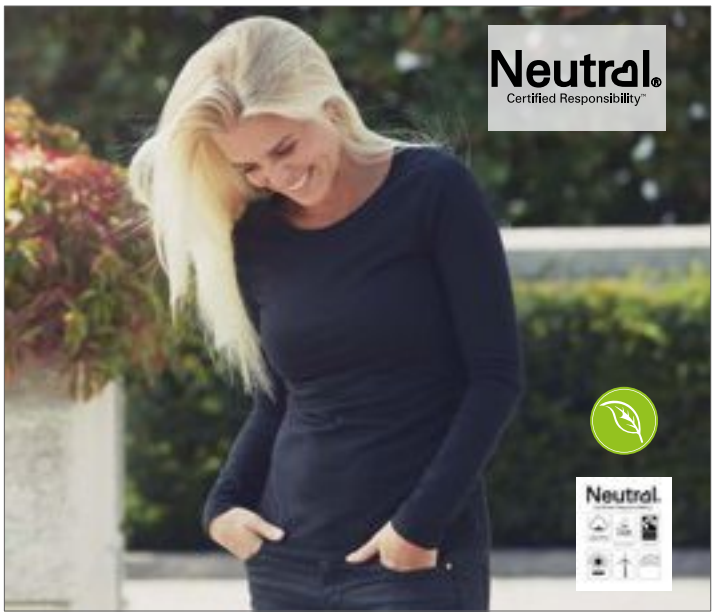

NE81050 |O81050 **Ladies` Long Sleeve T-Shirt**

100% Cotton

XS, S, M, L, XL, XXL

155 g/m² Neutral

BLACK | BORDEAUX | BOTTLE GREEN | DARK HEATHER
GREEN | MILITARY | NAVY | RED
ROYAL | SAPPHIRE | SPORTS GREY | WHITE
WHITE - NAVY (STRIPED) | YELLOW

Fairtrade certified cotton | Combed organic cotton | Single jersey knit | Modern fit | Long sleeves | Elastane rib at neck opening | Inside neckband

Colour	Sizes	1	from 100	from 1000
Coloured	XS - XXL	13,20	11,32	10,86
White - Navy (Striped)	XS - XXL	19,28	16,54	15,86



NE81006 |O81006 **Ladies Three Quarter Sleeve T-Shirt**

100% Cotton

XS, S, M, L, XL, XXL

155 g/m² Neutral

BLACK | NAVY | WHITE

100% organic and Fairtrade certified | Combed organic cotton | Single jersey knit | 3/4 length sleeves | Elastane rib at neck opening | Neckband tape inside

Colour	Sizes	1	from 100	from 1000
Coloured	XS - XXL	12,12	10,40	9,96

03

NX6021
p. 213



MODERN FASHION

SHORTSLEEVES..... 186 - 200
SLEEVELESS..... 201 - 205
DRESSES ..... 206 - 207
LONGSLEEVES..... 208 - 213



L161 |11398 **Women T-Shirt Marylin**

100% Cotton

S, M, L, XL, XXL

115 g/m² SOL´S

DEEP BLACK | JADE GREEN | TANGO RED | WHITE

Double stitching at sleeves and bottom | Kimono sleeves | Sheer jersey | Reinforcing tape at neck | Low jersey neckline

Colour	Sizes	1	from 50	from 500
White	S - XXL	10,66	8,94	8,56
Coloured	S - XXL	12,46	10,44	10,00

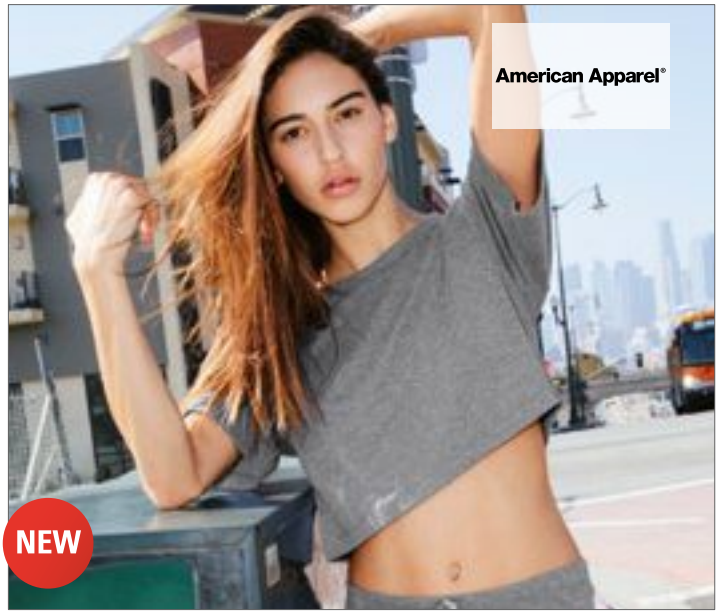

AM480 |TR480W **Women`s Tri-Blend Scrimmage T-Shirt**

50% Polyester / 25% Cotton / 25% Viscose (Tri-Creole Pink: 50% Polyester / 37% Cotton / 13% Viscose)

XS/S, M/L

136 g/m² American Apparel

ATHLETIC GREY | TRI-BLACK | TRI-CREOLE PINK | TRI-INDIGO

Rib trim applied to neckline and armholes | 7/8" double-needle bottom hem | Double-satin razor label

Colour	Sizes	1	from 36	from 360
Coloured	XS/S - M/L	9,40	7,84	7,44



NH286 |GRETA **Greta Short Sleeve T-Shirt**

65% Polyester / 35% Viscose

S, M, L, XL

110 g/m² Nath

SUBLI WHITE

Short sleeve t-shirt | Round neckline | Extra soft burn out fabric

Colour	Sizes	1	from 100	from 1000
Subli White	S - XL	9,18	8,54	7,46



AM4481 |RSABB4481W **Unisex Poly-Cotton V-Neck Football T-Shirt**

50% Cotton / 50% Polyester

S, M, L, XL, XXL

125 g/m² American Apparel

BLACK/WHITE | HEATHER GREY/BLACK | HEATHER GREY/RED

3/4" V-neck collar | 1" double-needle sleeves and bottom hem | Contrast self-fabric sleeve stripes | Double-satin razor label

Colour	Sizes	1	from 36	from 360
Coloured	S - XL	12,92	10,78	10,24
Coloured	XXL	15,64	13,04	12,38



AM471 |RSABB471W **Unisex Poly-Cotton Y-Neck Ringer Tee**

50% Cotton / 50% Polyester

S, M, L, XL, XXL

125 g/m² American Apparel

BLACK/WHITE | WHITE/NAVY | WHITE/RED

Henley V-neckline with 3 pearlized white buttons | ½" contrast color rib binding applied to neckline and sleeves (*see color list for combinations) | 1" double-needle bottom hem | Double-satin razor label

Colour	Sizes	1	from 36	from 360
Coloured	S - XL	15,44	12,88	12,22
Coloured	XXL	18,40	15,34	14,56



BL8801 |8801 **Flowy Raglan T-Shirt**

65% Polyester / 35% Viscose

S, M, L, XL

125 g/m² Bella

BLACK | DARK GREY HEATHER | PEBBLE BROWN | SOFT PINK | TRUE ROYAL | WHITE

Raglan sleeves | Side-seamed | Easy, relaxed fit

Colour	Sizes	1	from 72	from 720
Coloured	S - XL	13,60	11,78	11,34



BL8806 |8806 **Flowy Circle Top**

65% Polyester / 35% Viscose

S, M, L, XL

125 g/m² Bella

BLACK | WHITE

Dolman sleeves | Side-seamed | Easy, relaxed fit | Slightly fitted at the bottom

Colour	Sizes	1	from 48	from 480
Coloured	S - XL	13,60	11,78	11,34



BL8821 |8821 **Flowy Draped Sleeve Dolman T-Shirt**

52% Polyester / 48% Viscose (Marble Colours: 91% Polyester / 9% Cotton)

S, M, L, XL

125 g/m² Bella

BLACK | DARK GREY HEATHER | MARBLE CHARCOAL (HEATHER) | MARBLE WHITE (HEATHER) | PEBBLE BROWN | WHITE

Open dolman sleeves | Side-seamed | Easy, relaxed fit

Colour	Sizes	1	from 72	from 720
Coloured	S - XL	13,60	11,78	11,34



BL8825 |8825 **Boxy Half Sleeve V-Neck T-Shirt**

65% Polyester / 35% Viscose

S, M, L, XL

125 g/m² Bella

BLACK | CORAL | DARK GREY HEATHER | MINT | TRUE ROYAL | WHITE

Seam up center back | Dolman 1/2 sleeves | Side-seamed | Slightly cropped body length | Easy, relaxed fit

Colour	Sizes	1	from 72	from 720
Coloured	S - XL	13,60	11,78	11,34



BL8871 |8871 **Flowy Open Back T-Shirt**

65% Polyester / 35% Viscose

S, M, L, XL

125 g/m² Bella

DARK GREY HEATHER | RED | WHITE

Open back | Side-seamed | Easy, relaxed fit

Colour	Sizes	1	from 72	from 720
Coloured	S - XL	13,60	11,78	11,34



BL8881 |8881 **Flowy Boxy T-Shirt**

65% Polyester / 35% Viscose

S, M, L/XL

125 g/m² Bella

BLACK | CORAL | DARK GREY HEATHER | TRUE ROYAL | WHITE

Cropped body length | Side-seamed | Easy, relaxed fit

Colour	Sizes	1	from 72	from 720
Coloured	S - L/XL	11,50	9,98	9,58



BL8882 |8882 **Women's Flowy Cropped Tee**

65% Polyester / 35% Viscose

S, M, L, XL

125 g/m² Bella

BLACK | DARK GREY HEATHER | HEATHER DUST | MAUVE | WHITE

Side-seamed | Relaxed, drapey fit | Crop body | Tear-away label

Colour	Sizes	1	from 72	from 720
Coloured	S - XL	13,60	11,78	11,34



NX1560 |1560 **Ladies` Ideal Dolman-T**

60% Cotton / 40% Polyester

XS, S, M, L, XL, XXL

135 g/m² Next Level Apparel

BLACK | CANCUN | DARK GREY | HEATHER GREY | HOT PINK | MIDNIGHT NAVY | MILITARY GREEN | MINT | RED | ROYAL | TURQUOISE | WHITE

Lightweight Cotton Polyester Jersey | 60% Combed ring-spun cotton / 40% Polyester | Dolman neck | Set-in collar 1x1 baby rib | Tear-away label

Colour	Sizes	1	from 72	from 720
Coloured	XS - XL	7,72	7,22	6,70
Coloured	XXL	9,42	8,80	8,16

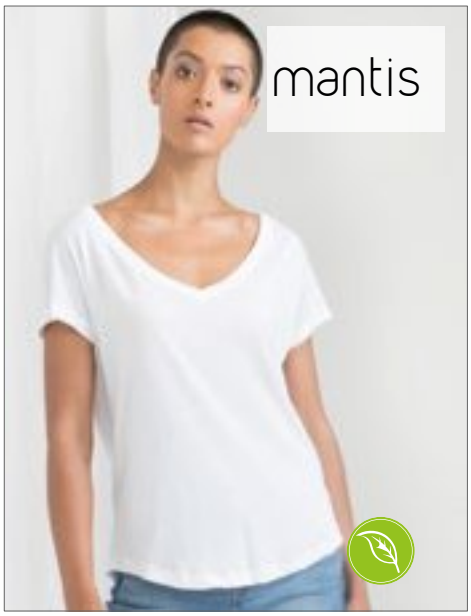

P147 |M147 **Women`s Loose Fit V Neck T**

100% Cotton (Heather Grey Melange: 85% Cotton / 15% Viscose)

S, M, L, XL

125 g/m² Mantis

BLACK | HEATHER GREY MELANGE | WHITE

Loose fit | Wide, deep V neckline | Curved hem | Narrow binding at neck | Tear-off label | OCS certified | 100% organic cotton | OCS 100: Black, White; OCS Blended: Heather Grey Melange

Colour	Sizes	1	from 50	from 500
Coloured	S - XL	10,70	8,90	8,24

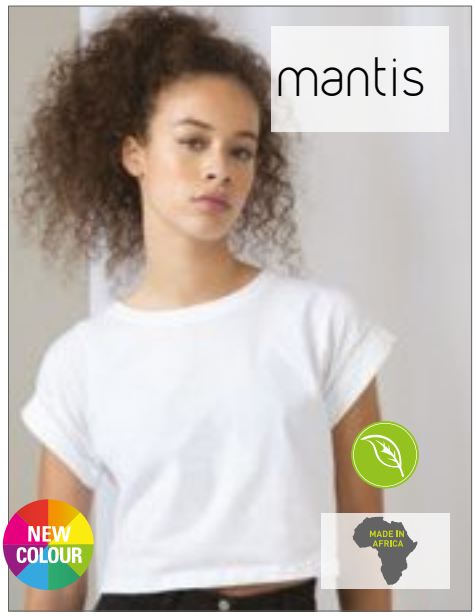

P96 |M96 **Women`s Crop Top T**

100% Cotton (Heather Grey Melange: 85% Cotton / 15% Polyester)

S, M, L, XL

130 g/m² Mantis

BLACK | HEATHER GREY MELANGE | WHITE

Loose fit crew neck crop top T | Organic, ring-spun, combed cotton | Drop shoulder with rolled sleeve | Twin needle hem | 1x1 neck rib | Tear-off size label | OCS 100: Black, White; OCS Blended: Heather Grey Melange

Colour	Sizes	1	from 50	from 500
Coloured	S - XL	10,70	8,90	8,24



BY108 |BY108 **Ladies Batwing Tee**

100% Cotton

XS, S, M, L, XL, XXL, 3XL, 4XL, 5XL

120 g/m² Build Your Brand

BLACK

Exaggerated boat neckline | Short sleeves | Wide hem

Colour	Sizes	1	from 100 (XXL from 70)	from 1000 (XXL from 700)
Black	XS - XL	8,80	7,90	7,42
Black	XXL - 5XL	10,04	9,00	8,46



L01702 |01702 **Maui Tee-Shirt**

100% Polyester

S/M (1), L/XL (2), XXL/3XL (3)

130 g/m² SOL´S

BLACK | CARIBBEAN BLUE | NEON CORAL | NEON GREEN | NEON YELLOW | WHITE

Round neck t-shirt | Short sleeves | Rounded bottom | Cut and sewn | Suitable for dye sublimation

Colour	Sizes	1	from 50	from 500
White	S/M (1) - XXL/3XL (3)	5,62	4,70	4,50
Coloured	S/M (1) - XXL/3XL (3)	6,28	5,26	5,04



L01703 |01703 **Maeva Tee-Shirt**

100% Polyester

XS/S (0), M/L (1), XL/XXL (2)

130 g/m² SOL´S

BLACK | CARIBBEAN BLUE | NEON CORAL | NEON GREEN | NEON YELLOW | WHITE

Light short-sleeved crop top | Deep round neckline | Suitable for dye sublimation

Colour	Sizes	1	from 50	from 500
White	XS/S (0) - XL/XXL (2)	5,40	4,52	4,34
Coloured	XS/S (0) - XL/XXL (2)	6,22	5,20	4,98



BY036 |BY036 **Ladies` Long Slub Tee**

100% Cotton

XS, S, M, L, XL, XXL, 3XL, 4XL, 5XL

140 g/m² Build Your Brand

BLACK | WHITE

Slub Jersey | Neutral sizel label without branding | Extra long at the back | Fashionable shaped hem

Colour	Sizes	1	from 130 (XXL from 90)	from 1300 (XXL from 900)
Coloured	XS - XL	7,26	6,50	6,12
Coloured	XXL - 5XL	8,80	7,90	7,42



BY124 |BY124 **Ladies Laces Tee**

100% Cotton

XS, S, M, L, XL, XXL, 3XL, 4XL, 5XL

150 g/m² Build Your Brand

BLACK | WHITE

Urban cut | Long-lasting lace applications at sleeves and hem

Colour	Sizes	1	from 125 (XXL from 100)	from 1250 (XXL from 1000)
Coloured	XS - XL	11,04	9,90	9,32
Coloured	XXL - 5XL	12,84	11,50	10,84



NH282 |LAX **Woman Lax Shirt**

100% Polyester

XS, S, M, L

140 g/m² Nath

FUCHSIA FLUOR | SUBLI WHITE | YELLOW FLUOR

Cotton touch | Loose, comfortable cut | Wide cut neck and sleeves | Decorative openings on the back | Double stitching on the neck, hem and sleeves | Medium fit

Colour	Sizes	1	from 100	from 1000
Coloured	XS - L	6,68	6,20	5,42



NH287 |SOUL **Soul Round Neck Short Sleeves T-Shirt**

100% Polyester

S, M, L, XL

140 g/m² Nath

JET BLACK | SUBLI WHITE

100% Polyester Slub | Short sleeve t-shirt | Round neck | Extra soft fabric

Colour	Sizes	1	from 100	from 1000
Coloured	S - XL	5,48	5,08	4,66



S9430 |ST9430 **Shawn Henley T-Shirt**

100% Cotton
S, M, L, XL, XXL
140 g/m² Stedman®

BLACK OPAL | SLATE GREY (SOLID) | WHITE

Ring-spun cotton made of slub yarn | Wide placket | Rib collar | Front yoke | Zig-zag stitching on seams | 3 metal buttons (nickel-free) | Neck tape | Side seams | Small size label in the collar | Care label in the side seam | Washable at 40 °C | High ethical standards in accordance with BSCI (Business Social Compliance Initiative)

Colour	Sizes	1	from 24	from 240
White	S - XXL	11,26	9,86	9,22
Coloured	S - XXL	12,34	10,80	10,10



S9530 |ST9530 **Sharon Henley T-Shirt for women**

100% Cotton
S, M, L, XL
140 g/m² Stedman®

BLACK OPAL | WHITE

100% ring-spun cotton | Slub yarn | Single jersey | Fashionable narrow placket | Rib collar | Zigzag stitches on seams | 3 metal buttons (nickel-free) | Neck tape | Side seams | Small size label in the collar | Care label in the side seam | High ethical standards in accordance with BSCI (Business Social Compliance Initiative)

Colour	Sizes	1	from 24	from 240
White	S - XL	11,26	9,86	9,22
Black Opal	S - XL	12,34	10,80	10,10



S9850 |ST9850 **David Oversized Crew Neck**

65% Polyester / 35% Viscose
S, M, L, XL, XXL
140 g/m² Stedman®

VINTAGE BLUE | VINTAGE BROWN | VINTAGE GREY | VINTAGE ROSE

Single jersey „melange“ | Raw edge collar with a slim sewed-on self-fabric tape | Casual neck drop | Super soft, light and silky fabric with viscose | Small size label and care label in the side seam | Side seams | Oversized fashion fit | High ethical standards in accordance with BSCI (Business Social Compliance Initiative)

Colour	Sizes	1	from 24	from 240
Coloured	S - XXL	12,34	10,80	10,10



S9950 |ST9950 **Daisy Oversized Crew Neck for women**

65% Polyester / 35% Viscose
S, M, L, XL
140 g/m² Stedman®

VINTAGE BLUE | VINTAGE BROWN | VINTAGE GREY | VINTAGE ROSE

Single jersey „melange“ | Soft and silky fabric with fancy raw edges and an oversized fashion fit | Fashionable wide neck drop | Super soft, light and silky fabric with viscose | Raw edge collar with a slim sewed-on self-fabric tape | Small size label and care label in the side seam | Side seams | Oversized fashion fit | High ethical standards in accordance with BSCI (Business Social Compliance Initiative)

Colour	Sizes	1	from 24	from 240
Coloured	S - XL	11,26	9,86	9,22



SF213 |SK213 **Women`s Slounge T Shirt Top**

100% Cotton

S, M, L, XL

140 g/m²

SF Women

BLACK | WHITE

Wide slouchy neckline | Long line garment | Draw cords at left side of garment | Stitched roll sleeve | Twin needle stitching at hem

Colour	Sizes	1	from 72	from 720
Coloured	S - XL	11,30	9,28	8,92



SF233 |SK233 **Women`s Drop Tail T**

60% Cotton / 40% Polyester (Heather Grey: 85% Cotton / 15% Viscose)

XS, S, M, L, XL, XXL

140 g/m²

SF Women

BLACK | HEATHER GREY | WHITE

Single Jersey | Ladies short sleeved raglan t-shirt | Drop tail and cut-out shoulders | Removable SF (Skinnifit) label | Twin needle stitching at neck, hem and sleeve

Colour	Sizes	1	from 36	from 360
Coloured	XS - XXL	11,26	9,26	8,90



SF237 |SK237 **Women`s Cropped Boxy T**

60% Cotton / 40% Polyester

XXS, XS, S, M, L, XL

140 g/m²

SF Women

BLACK | WHITE

Tear-out label | Cropped T, with oversized, boxy fit | Stretch ribbed neckline | Twin-needle stitching

Colour	Sizes	1	from 12 (XS from 72)	from 120 (XS from 720)
Coloured	XXS	8,44	6,94	6,66
Coloured	XS - XL	8,44	6,94	6,66

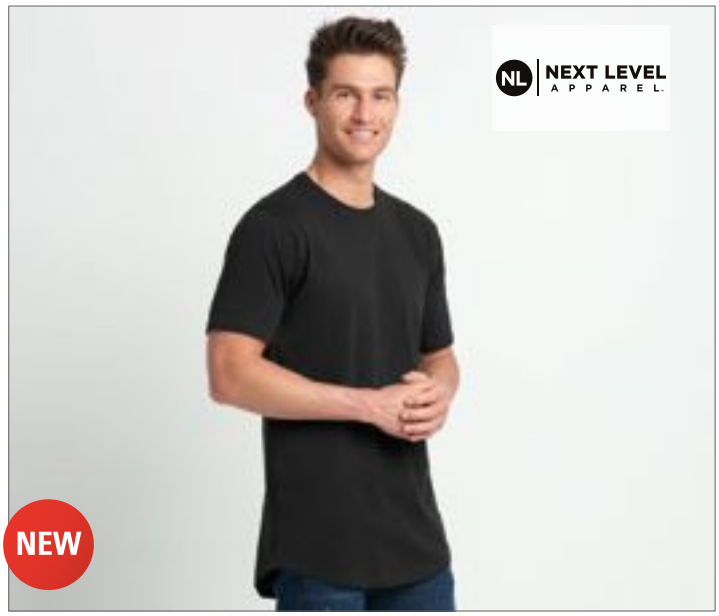

NX3602 |3602 **Men`s Cotton Long Body Crew**

100% Cotton (Heather Grey: 90% Cotton / 10% Polyester)

S, M, L, XL, XXL

145 g/m²

Next Level Apparel

BLACK | HEATHER GREY | WHITE

Fine Jersey | 100% Combed ring-spun cotton (Heather Grey: 90% Cotton / 10% Polyester) | Crew neck | Set-in collar 1x1 baby rib | Tear-away label

Colour	Sizes	1	from 72	from 720
Coloured	S - XL	8,86	8,36	7,68
Coloured	XXL	10,40	9,72	9,02

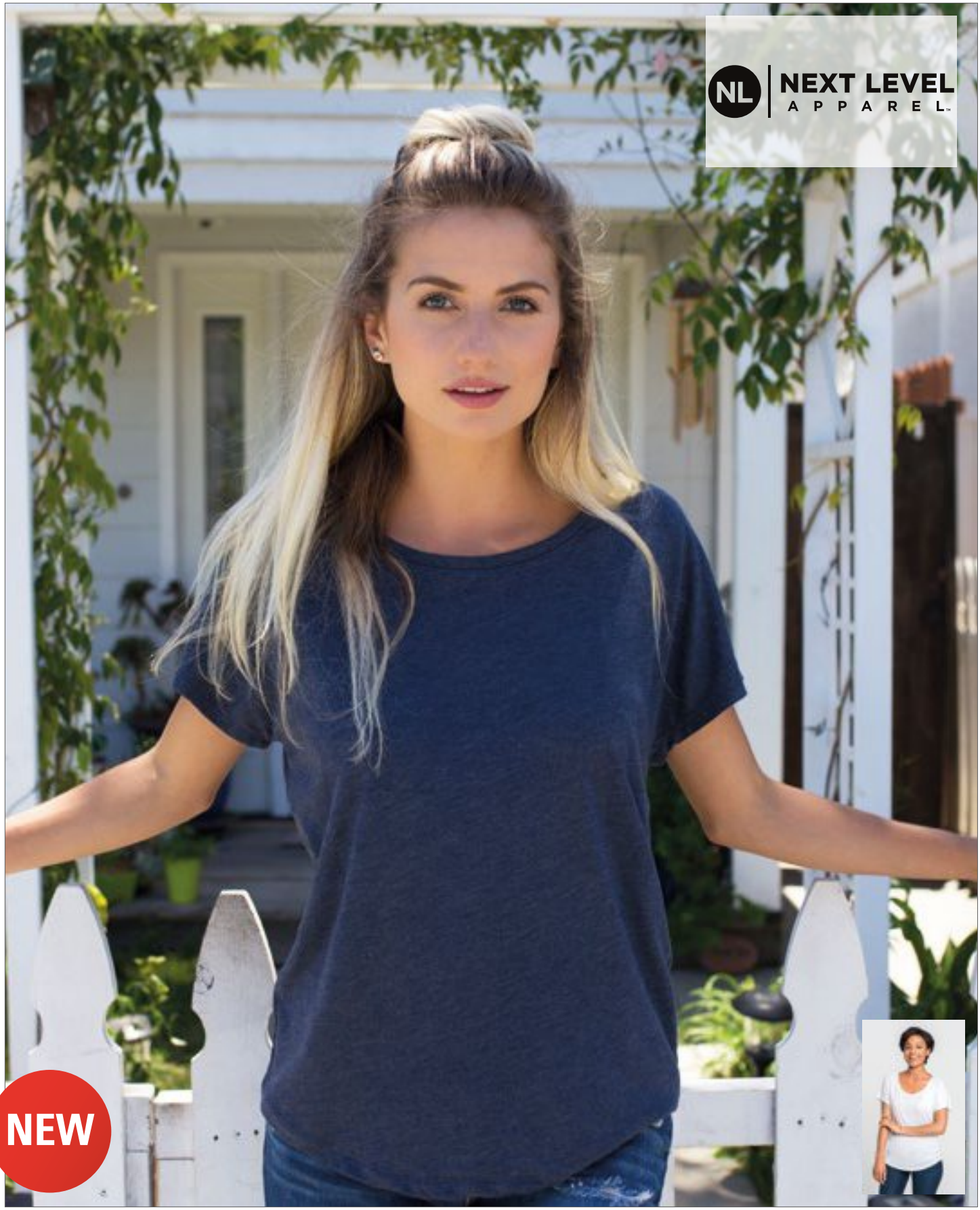

NX6760 |6760 **Ladies` Tri-Blend Dolman-T-Shirt**

50% Polyester / 25% Cotton / 25% Viscose

XS, S, M, L, XL, XXL, 3XL

145 g/m²

Next Level Apparel

HEATHER WHITE (TRI-BLEND) | INDIGO (TRI-BLEND) | MILITARY GREEN (TRI-BLEND) | PREMIUM HEATHER (TRI-BLEND) | PURPLE RUSH (TRI-BLEND) | VINTAGE BLACK (TRI-BLEND) | VINTAGE NAVY (TRI-BLEND) | VINTAGE PURPLE (TRI-BLEND) | VINTAGE RED (TRI-BLEND) | VINTAGE ROYAL (TRI-BLEND)

Tri-Blend Jersey | 50% Polyester / 25% Combed ring-spun cotton / 25% Viscose | Dolman neck | Set-in collar 1x1 Tri-Blend baby rib with front cover stitch | Satin label

Colour	Sizes	1	from 72 (3XL from 36)	from 720 (3XL from 360)
Coloured	XS - XL	12,64	11,80	10,96
Coloured	XXL	14,10	13,18	12,22
Coloured	3XL	15,78	14,76	13,68



L133 |01188 **Men`s Camo T-Shirt**

100% Cotton
S, M, L, XL, XXL
150 g/m² SOL´S

BLUE CAMO | CAMO | GREY CAMO

Ring-spun semi-combed cotton | Short sleeves | Cut and sewn

Colour	Sizes	1	from 50	from 500
Coloured	S - XXL	15,36	12,88	12,34

L134 |01187 **Women`s Camo T-Shirt**

1005 Cotton
S, M, L, XL, XXL
150 g/m² SOL´S

BLUE CAMO | CAMO | GREY CAMO

Ring-spun semi-combed cotton | Short sleeves | Cut and sewn

Colour	Sizes	1	from 50	from 500
Coloured	S - XXL	15,36	12,88	12,34

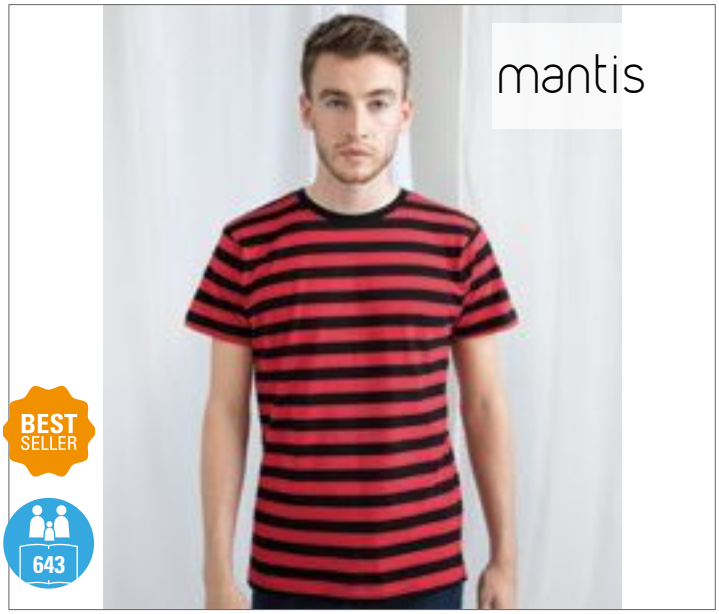

P109S |M109S **Men`s Stripy T**

100% Cotton
S, M, L, XL
150 g/m² Mantis

BLACK/RED | BLACK/WHITE | CLASSIC BLUE/WHITE | NAVY/WHITE

100% ring-spun, combed cotton | Ultra smooth single jersey for perfect print surface | 2cm x 2cm yarn dyed striped fabric | Fine narrow neck rib | Reinforced neck tape | Neutral size neck label

Colour	Sizes	1	from 50	from 500
Coloured	S - XL	13,72	11,90	11,02

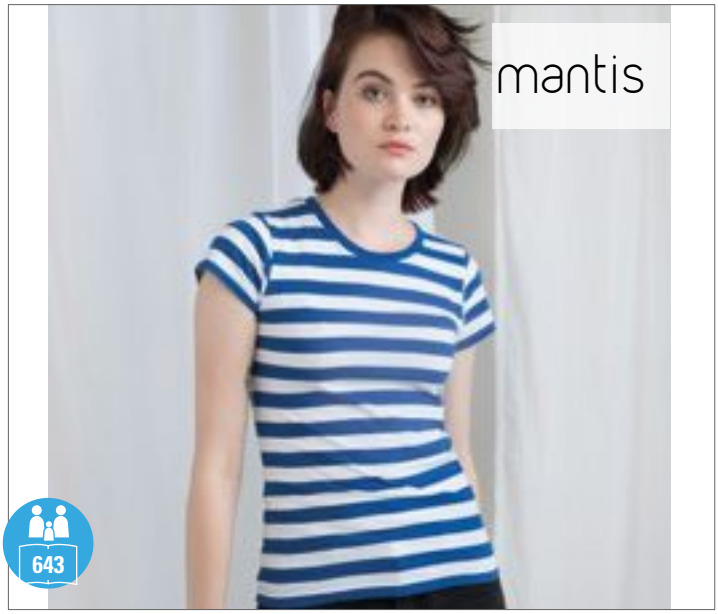

P110S |M110S **Women`s Stripy T**

100% Cotton
S, M, L, XL
150 g/m² Mantis

BLACK/RED | BLACK/WHITE | CLASSIC BLUE/WHITE | NAVY/WHITE

100% ring-spun, combed cotton | Ultra smooth single jersey for perfect print surface | 2cm x 2cm yarn dyed striped fabric | Fine narrow neck rib | Reinforced neck tape | Capped sleeves | Neutral size neck label

Colour	Sizes	1	from 50	from 500
Coloured	S - XL	13,30	11,50	10,64

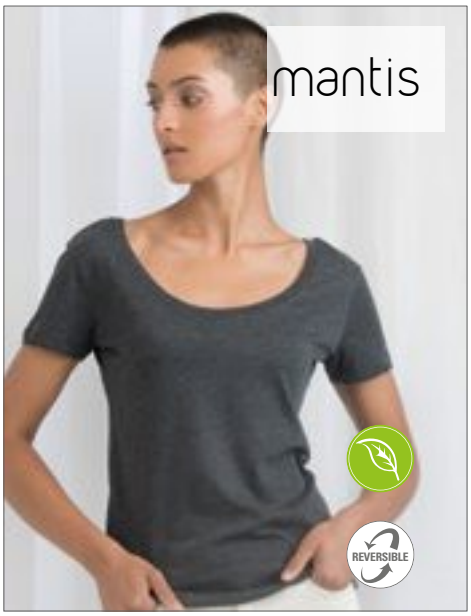

P119 |M119 **Women`s Scoop Back V (2 ways to wear)**

100% Cotton (Charcoal Grey Melange: 60% Cotton / 40% Polyester)
S, M, L, XL
150 g/m² Mantis

BLACK | CHARCOAL GREY MELANGE | WHITE

Organic cotton, single jersey | V-front and scoop back (can be worn reversed) | Narrow rib at neck | Tear-off label | OCS 100: Black, White; OCS Blended: Charcoal Grey Melange

Colour	Sizes	1	from 50	from 500
Coloured	S - XL	9,70	7,90	7,30

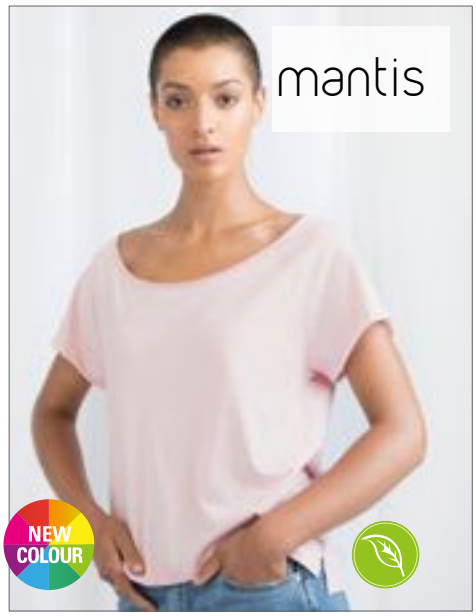

P129 |M129 **Flash Dance T**

100% Cotton
S, M, L, XL
150 g/m² Mantis

BLACK | SOFT PINK | WHITE

Loose fit | Raw edge at neck | Wide, off-shoulder neckline | Short, raw edge sleeves | Raglan styling | Side vents at hem | Tear-off label | OCS certified | Organic cotton

Colour	Sizes	1	from 50	from 500
Coloured	S - XL	11,30	9,50	8,80

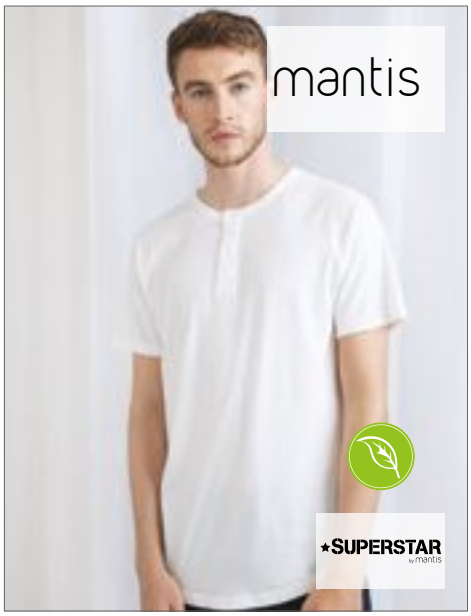

P177 |M177 **Superstar Henley T**

100% Cotton (Charcoal Grey Melange: 60% Cotton / 40% Polyester)
S, M, L, XL
150 g/m² Mantis

BLACK | CHARCOAL GREY MELANGE | WHITE

Shortsleeve-T | Curved hem | Crew neck styling with 3 matching buttons | Raglan sleeves | Premium peach finish fabric | Binding at neck | Twin needle sleeve ends | Tear-off label | Organic cotton | OCS 100: Black, White; OCS Blended: Charcoal Grey Melange

Colour	Sizes	1	from 50	from 500
Coloured	S - XL	12,70	10,90	10,10



A6750ID |6750ID **Adult Tri-Blend ID Tee**

50% Polyester / 25% Cotton / 25% Viscose

XS, S, M, L, XL, XXL

159 g/m² Anvil

ID MAROON | ID ORION | ID SILVER

High stitch density for smoother printing surface | Wicking properties | Semi-fitted | Side seam construction | Shoulder-to-shoulder tape and 5/8" seamed collar | Single-needle topstitched front neck | Twin-needle sleeve and bottom hem | Tear-away Label

Colour	Sizes	1	from 36	from 360
Coloured	XS - XXL	11,26	9,46	8,98



A675VIDL |675VIDL **Women`s Tri-Blend V-Neck ID Tee**

50% Polyester / 25% Cotton / 25% Viscose

XS, S, M, L, XL, XXL

159 g/m² Anvil

ID MAROON | ID ORION | ID SILVER

High stitch density for smoother printing surface | Wicking properties | Semi-fitted contoured silhouette with side seam and display tape | 1.30 cm Rib V-neck collar | Single-needle topstitched front neck | Twin-needle dolman sleeve and curved bottom hem | Tear-away label

Colour	Sizes	1	from 36	from 360
Coloured	XS - XXL	11,26	9,46	8,98

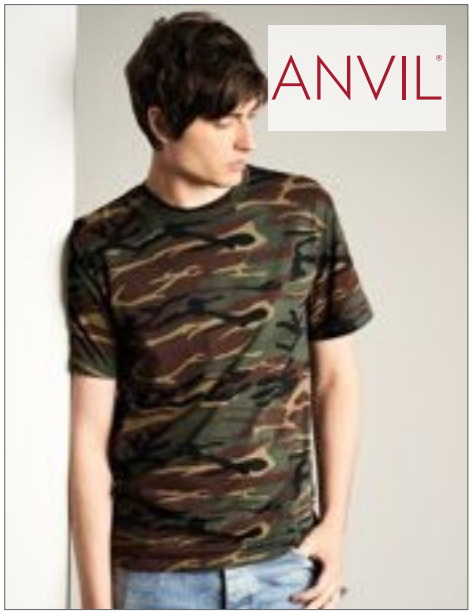

A939 |939 **Camouflage Tee**

100% Cotton

S, M, L, XL, XXL

170 g/m² Anvil

CAMOUFLAGE SAND | GREEN CAMOUFLAGE

Ring-spun cotton | Side-seamed with shoulder-to-shoulder tape | Double-needle stitching on sleeve and bottom hem | Pre-shrunk | Tear-away label

Colour	Sizes	1	from 72 (XXL from 36)	from 720 (XXL from 360)
Coloured	S - XL	14,34	12,06	11,44
Coloured	XXL	14,34	12,06	11,44



Z168M |R-168M-0 **Men`s Henley HD T**

65% Polyester / 35% Cotton

XS, S, M, L, XL, XXL, 3XL

White 155 g/m², Coloured 160 g/m² Russell

BLACK | BRIGHT NAVY MARL | GREY MARL | MAROON MARL | WHITE

65% Polyester / 35% ring-spun combed cotton | Contemporary slim fit | Buttons with fashionable colour contrast | Contrast neck tape with decorative stitching and placket inside lining underlap in denim look | Side seams improve fit | Removable, adhesive neck label | Decorative overlock seams at shoulders and armholes

Colour	Sizes	1	from 36	from 360
Coloured	XS - 3XL	14,82	13,20	12,54



NH350 |TOKIO **Men`s Tokio Shirt**

100% Cotton

S, M, L, XL, XXL

140 g/m² Nath

BLACK | BLACK/GREY MELANGE | WHITE

Fashionable t-shirt with V-neck | Adjusted fit | Slub yarn | Raglan sleeves with subtle contrasting colour double stitching | Added wide collar, ribbed cuff and hem in contrasting colour | Side stitching | Adjusted fit

Colour	Sizes	1	from 100	from 1000
Coloured	S - XXL	8,70	8,08	7,08



JT006 |JT006 **Girlie Tri-Blend Cropped T**

50% Polyester / 25% Viscose / 25% Cotton (Heather Black: 40% Viscose / 40% Cotton / 20% Polyester)

XS, S, M, L, XL

160 g/m² Just Ts & Polos

HEATHER BLACK | HEATHER GREY | SOLID BLACK | SOLID WHITE

Cropped girlie fit | Short sleeves | Tri-blend fabric for style and comfort | Surface excellent for print or embroidery | Ribbed crew neck style, with taped neck | Twin needle stitching detail on sleeve and bottom hem | Size label only for easy rebranding | Worldwide Responsible Accredited Production (WRAP) certified production

Colour	Sizes	1	from 48	from 480
Coloured	XS - XL	8,34	6,90	6,58



JT008 |JT008 **Westcoast Longline T**

50% Polyester / 25% Viscose / 25% Cotton

S, M, L, XL, XXL

160 g/m² Just Ts & Polos

SOLID BLACK | SOLID WHITE

Modern longline fit | Ribbed crew neck style, with taped neck | Set-in sleeve | Tri-blend fabric for style and comfort | Surface excellent for print or embroidery | Size label only for easy rebranding | Twin needle stitching detail on hem | Worldwide Responsible Accredited Production (WRAP) certified production

Colour	Sizes	1	from 48	from 480
Coloured	S - XXL	11,48	9,50	9,06



RY6559 |CA6559 **Agnese T-Shirt**

94% Cotton / 6% Elastane

S, M, L, XL

180 g/m² Roly

BLACK | WHITE

Single jersey | Short sleeves | Padded crew neck | Back opening crossed | Tear-out label

Colour	Sizes	1	from 50	from 500
Coloured	S - XL	7,14	6,40	6,16



AM402 |TF402W **Unisex French Terry Garment Dyed T-Shirt**

80% Cotton / 20% Polyester

XS, S, M, L, XL

295 g/m² American Apparel

FADED BLACK | FADED INK | FADED LIEUTENANT

Garment dyed | Single needle topstitched neck opening and sleeve bands | Short sleeves | 1x1 rib with spandex sleeve bands | Double needle sleeves and bottom hem | 3" side vents | Double-satin razor label

Colour	Sizes	1	from 24	from 240
Coloured	XS - XL	41,60	34,68	32,94



BY053 |BY053 **Ladies` Acid Washed Extended Shoulder Tee**

100% Cotton
XS, S, M, L, XL
170 g/m²
Build Your Brand

BERRY BLACK | DARKGREY WHITE | GREY BLACK | INDIGO WHITE | TEAL BLACK

Size label without branding | Neckprint possible | Extended shoulder | Wide neck | Neck rib | Roll up sleeves | Double seams at the hem | Loose fit

Colour	Sizes	1	from 100	from 1000
Coloured	XS - XL	12,16	10,90	10,26



BY054 |BY054 **Ladies` Acid Washed Cropped Tee**

100% Cotton
XS, S, M, L, XL
170 g/m²
Build Your Brand

BERRY BLACK | DARKGREY WHITE | GREY BLACK | INDIGO WHITE | TEAL BLACK

Size label without branding | Neckprint possible | Extended shoulder | Necktape | Neck rib | Roll up sleeves | Double seams at the hem | Normal fit

Colour	Sizes	1	from 100	from 1000
Coloured	XS - XL	11,04	9,90	9,32



BY070 |BY070 **Acid Washed Tee**

100% Cotton
S, M, L, XL, XXL
170 g/m²
Build Your Brand

BERRY BLACK | DARKGREY WHITE | GREY BLACK | INDIGO WHITE | TEAL BLACK

Size label without branding | Neckprint possible | Set-in sleeves | Necktape | Neck rib | Double seams at the hem | Normal fit

Colour	Sizes	1	from 90 (XXL from 80)	from 900 (XXL from 800)
Coloured	S - XL	13,26	11,90	11,20
Coloured	XXL	13,26	11,90	11,20



BY042 |BY042 **Ladies` Cropped Tee**

95% Cotton / 5% Elastane (Grey: 85% Cotton / 10% Viscose / 5% Elastane)

XS, S, M, L, XL
180 g/m²
Build Your Brand

BLACK | GREY | WHITE

Single Jersey | Neutral sizelabel without branding | Neck print possible | Fashionable fit

Colour	Sizes	1	from 100	from 1000
Coloured	XS - XL	6,12	5,50	5,16



L173 |01223 **Unisex Tank Top Jamaica**

100% Polyester

XS, S, M, L, XL, XXL

120 g/m² SOL´S

BLACK | NEON GREEN | NEON ORANGE | WHITE

Deep armholes | Cut and sewn | Suitable for sublimation

Colour	Sizes	1	from 50	from 500
Coloured	XS - XXL	6,92	5,80	5,54



NH171 |PARADISE **Paradise Overlock Edge Tank Top**

65% Polyester / 35% Viscose

S, M, L, XL

110 g/m² Nath

WHITE/BLACK | WHITE/BUBBLEGUM | WHITE/LILAC

Overlock edge tank top | Color graded sublimation printed bottom | With extra soft fabric with burn out effect

Colour	Sizes	1	from 100	from 1000
Coloured	S - XL	9,18	8,78	7,98



BY020 |BY020 **Ladies` Loose Tank**

100% Cotton (Grey: 90% Cotton / 10% Viscose, Charcoal: 60% Cotton / 40% Polyester)

XS, S, M, L, XL

110 g/m² Build Your Brand

BLACK | CHARCOAL (HEATHER) | HEATHER GREY | WHITE

Light single jersey | Neutral size label without branding, neck print possible | Braided low sleeve opening | Braided wide round neck | Double seams at the hem | Long cutted

Colour	Sizes	1	from 190	from 1900
Coloured	XS - XL	6,58	5,90	5,56



AM465 |RSATR465W **Unisex Tri-Blend Muscle Tank**

50% Polyester / 25% Cotton / 25% Viscose

XS, S, M, L, XL

136 g/m² American Apparel

ATHLETIC GREY | TRI-BLACK

5/8" seamed collar | Hemmed armholes | 1" double-needle bottom hem

Colour	Sizes	1	from 36	from 360
Coloured	XS - XL	10,44	8,70	8,26



BL8802 |8802 **Women`s Flowy Side Slit Tank**

65% Polyester / 35% Viscose

S, M, L, XL

125 g/m² Bella

ATHLETIC HEATHER | BLACK | DARK GREY HEATHER | HEATHER NAVY | PEACH | WHITE

Side-seamed | Relaxed, dapey fit | Scoop neck | Side slit

Colour	Sizes	1	from 72	from 720
Coloured	S - XL	13,60	11,78	11,34



BL8803 |8803 **Women`s Flowy Scoop Muscle T-Shirt**

65% Polyester / 35% Viscose (Marble Black, Marble White: 91% Polyester / 9% Cotton)

S, M, L, XL

125 g/m² Bella

BLACK | MARBLE BLACK (HEATHER) | MARBLE WHITE (HEATHER) | MINT | WHITE

Low cut armhole | Side-seamed | Curved bottom hem | Easy, relaxed fit

Colour	Sizes	1	from 72	from 720
Coloured	S - XL	13,60	11,78	11,34



BL8805 |8805 **Flowy V-Neck Tank Top**

65% Polyester / 35% Viscose (Marble Blue, Marble Red: 91% Polyester / 9% Cotton)

S, M, L, XL

125 g/m² Bella

BLACK | DARK GREY HEATHER | MARBLE BLUE (HEATHER) | MARBLE RED (HEATHER) | MINT | WHITE

Curved botton hem | Side-seamed | Easy, relaxed fit

Colour	Sizes	1	from 72	from 720
Coloured	S - XL	13,60	11,78	11,34

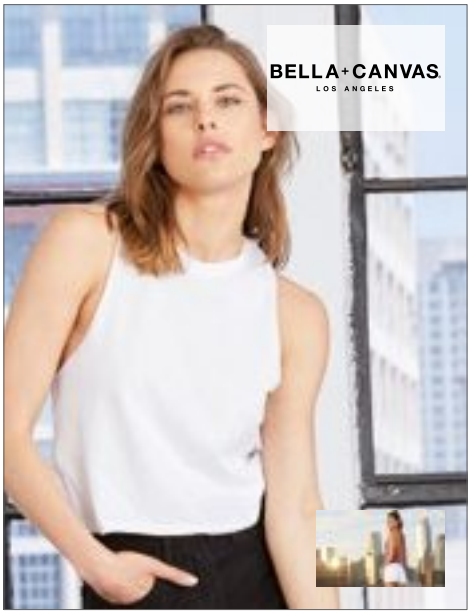

BL6682 |6682 **Women`s Racerback Cropped Tank**

52% Cotton / 48% Polyester
S, M, L, XL
125 g/m² Bella

HEATHER MAUVE | HEATHER OLIVE | SOLID BLACK BLEND | SOLID WHITE BLEND

52% combed and ring-spun cotton / 48% Polyester | Raw arm hole | Racerback | Cropped

Colour	Sizes	1	from 72	from 720
Coloured	S - XL	13,60	11,78	11,34



BL8809 |8809 **Women`s Flowy High Neck Tank**

65% Polyester / 35% Viscose
S, M, L, XL
125 g/m² Bella

BLACK | DARK GREY HEATHER | HEATHER STONE | MAUVE | PEACH | WHITE

Angular | High Neck | Back seam | Relaxed, drapey fit

Colour	Sizes	1	from 72	from 720
Coloured	S - XL	13,60	11,78	11,34



NH281 |SHAKI **Women Shaki Top**

100% Polyester (Black, White: 100% Cotton)
XS, S, M
140 g/m² Nath

BLACK | FUCHSIA FLUOR | WHITE | YELLOW FLUOR

Colours with polyester are cotton touch | Loose, comfortable cut | Extra wide cut neck and sleeves | Two inserted straps for tying | Bare back | Cut short | Relax fit

Colour	Sizes	1	from 100	from 1000
Coloured	XS - M	5,54	5,14	4,50



BL8880 |8880 **Flowy Boxy Tank Top**

65% Polyester / 35% Viscose (Athletic Heather: 52% Polyester / 48% Viscose + Stripes: 70% Viscose / 30% Polyester)
S, M, L, XL
125 g/m² Bella

BLACK | CORAL | DARK GREY HEATHER | NEON PINK | NEON YELLOW | RED | TRUE ROYAL | WHITE

Side-seamed | Cropped body length | Easy, relaxed fit

Colour	Sizes	1	from 72	from 720
Unicoloured	S - L/XL	11,50	9,98	9,58



NH283 |BEAUTY **Women Beauty Shirt**

100% Polyester (White+Black: 100% Cotton)
XS, S, M, L
140 g/m² Nath

BLACK | FUCHSIA FLUOR | WHITE | YELLOW FLUOR

Polyester colours are with cotton touch | Wide cut collar and sleeves | Decorative back in lace look | Double stitching on the neck, hem and sleeves | Medium fit

Colour	Sizes	1	from 100	from 1000
Coloured	XS - L	6,56	6,08	5,30



NH288 |MARION **Marion Extra Soft Fabric Tank Top**

100% Polyester
S, M, L, XL
140 g/m²
Nath

JET BLACK | SUBLI WHITE

100% Polyester Slub | Extra soft fabric | Tank top with shoulder and neckline detail in breathable fabric

Colour	Sizes	1	from 100	from 1000
Coloured	S - XL	6,90	6,46	5,78



S9960 |ST9960 **Daisy Top - Sleeveless for women**

65% Polyester / 35% Viscose
S, M, L, XL
140 g/m²
Stedman®

VINTAGE BLUE | VINTAGE BROWN | VINTAGE GREY | VINTAGE ROSE

Single jersey ‚melange' | Super soft, light and silky fabric with viscose | Fashionable wide neck drop | Racerback | Bounded arm holes | Raw edge collar with a slim sewed-on self-fabric tape | Small size label and care label in the side seam | Side seams | Regular fit | High ethical standards in accordance with BSCI (Business Social Compliance Initiative)

Colour	Sizes	1	from 24	from 240
Coloured	S - XL	9,50	8,30	7,76



SF232 |SK232 **Women`s High Neck Slash Armhole Vest**

60% Cotton / 40% Polyester (Heather Grey: 85% Cotton / 15% Viscose)
XS, S, M, L, XL, XXL
140 g/m²
SF Women

BLACK | HEATHER GREY | WHITE

Stretchy rib crewneck | Raw edge slash armholes and hem | Removable SF (Skinnifit) label

Colour	Sizes	1	from 72	from 720
Coloured	XS - XXL	8,44	6,94	6,66



SFM232 |SF232 **Men`s High Neck Slash Armhole Vest**

60% Cotton / 40% Polyester (Heather Grey: 85% Cotton / 15% Viscose)
XS, S, M, L, XL, XXL
140 g/m²
SF Men

BLACK | HEATHER GREY | WHITE

Ribbed crew-neck | Raw edge slash armhole and hem | Tear-out SF (Skinnifit) label

Colour	Sizes	1	from 36	from 360
Coloured	XS - XXL	9,74	8,00	7,68

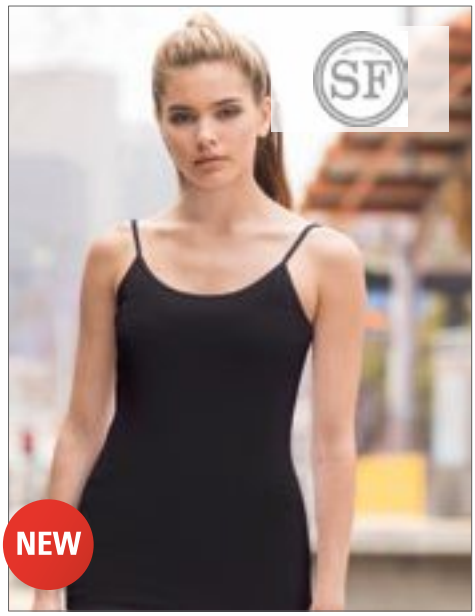

SF126 |SK126 **Women`s Feel Good Stretch Spaghetti Vest**

96% Cotton / 4% Elastane
XS, S, M, L, XL
165 g/m²
SF Women

BLACK

Spaghetti vest with adjustable straps | Feel Good stretch fabric | Enzyme wash for unique soft handfeel | Modern longline slim fit | Bound neckline and armholes | Twin-needle stitching at hem | Tear-out label

Colour	Sizes	1	from 72 (XL from 12)	from 720 (XL from 120)
Black	XS - L	10,00	8,22	7,90
Black	XL	10,00	8,22	7,90



RY6626 |CA6626 **Martinica Woman T-Shirt**

100% Cotton

S, M, L, XL, XXL

155 g/m² Roly

BLACK | DARK MALLOW | IRISH GREEN | OCEAN BLUE
ORANGE | RED | ROSETTE | WHITE

Single jersey | Slim-fit with a deep, fringed V-neck in fine rib knit | Winged sleeves | Side seams | Tear-out label

Colour	Sizes	1	from 100	from 1000 (XXL from 500)
White	S - XXL	3,20	2,86	2,76
Coloured	S - XXL	3,58	3,22	3,08

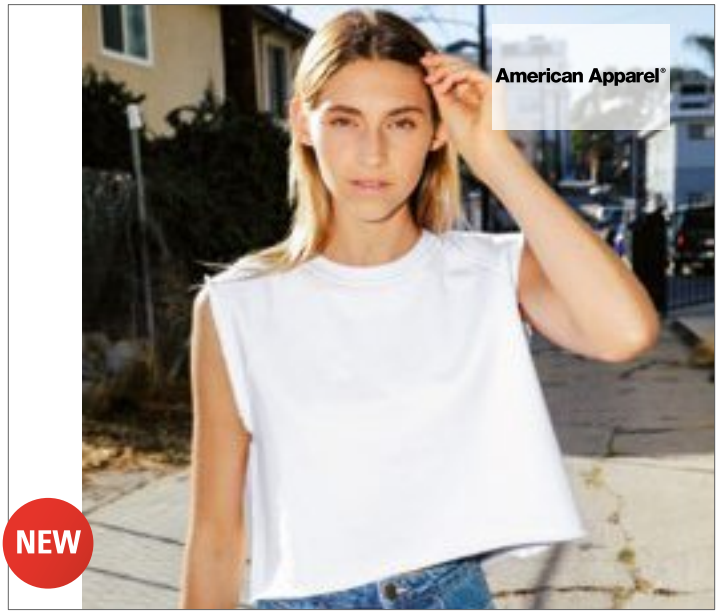

AM3370 |HVT3370W **Women`s Heavy Terry Dance Top**

71% Cotton / 29% Polyester

XS/S, M/L

498 g/m² American Apparel

WHITE | ZINC

¾" single needle topstitched collar | Cropped Body | Raglan sleeveless construction | Raw finish at armholes and bottom hem | Double-satin razor label

Colour	Sizes	1	from 48	from 480
White	XS/S - M/L	38,90	32,42	30,78
Zinc	XS/S - M/L	41,40	34,50	32,76



BY035 |BY035 **Ladies` Back Cut Tee**

100% Cotton

XS, S, M, L, XL

140 g/m² Build Your Brand

BLACK | WHITE

Single Jersey | Neutral size label without branding | Neck print possible | Open back | Fashionable look

Colour	Sizes	1	from 140	from 1400
Coloured	XS - XL	8,80	7,90	7,42



BY018 |BY018 **Ladies` Hot Jumpsuit**

95% Cotton / 5% Elastaan

XS, S, M, L, XL

180 g/m² Build Your Brand

BLACK

Stretch jersey | Neutral size label without branding | Braided pockets on the front | Braided leg openings | Elastic tape at the waist and upper hem | Waist with flat drawstrings

Colour	Sizes	1	from 60	from 600
Black	XS - XL	15,50	13,90	13,08



BY038 |BY038 **Ladies` Neckholder Shirt**

95% Cotton / 5% Elastaan

XS, S, M, L, XL

180 g/m² Build Your Brand

BLACK | WHITE

Stretch Jersey | Neutral size label without branding | Fashionable shaped hem | Two straps for lacing | Tapered

Colour	Sizes	1	from 130	from 1300
Coloured	XS - XL	7,70	6,90	6,50



L01701 |01701 **Cocktail Dress**

100% Polyester
XS/S (0), M/L (1), XL/XXL (2)
130 g/m²
SOL´S

BLACK | CARIBBEAN BLUE | NEON CORAL | NEON GREEN | NEON YELLOW | WHITE

Light dress, deep round neckline | Deep armholes | Straight back | Rounded hem | Cut and sewn | Suitable for dye sublimation

Colour	Sizes	1	from 50	from 500
White	XS/S (0) - XL/XXL (2)	6,88	5,76	5,52
Coloured	XS/S (0) - XL/XXL (2)	7,68	6,44	6,16



SF257 |SK257 **Women`s T-Shirt Dress**

100% Cotton
S, M, L, XL
180 g/m²
SF Women

BLACK | WHITE

Scoop neck | Capped sleeves | Shaped to fit | Single jersey | Can be worn as very long t-Shirt or short dress

Colour	Sizes	1	from 72	from 720
Coloured	S - XL	12,86	10,58	10,16



SF104 |SK104 **Women`s Stretch Vest Dress**

96% Cotton / 4% Elastane
S, M, L, XL
190 g/m²
SF Women

BLACK | WHITE

Wide neckline | Extra-long length vest | Cotton rich stretch fabric for comfort and shape retention | Binding around neck and armholes | Can be worn either as long length tank or a short dress

Colour	Sizes	1	from 72	from 720
Coloured	S - XL	13,56	11,16	10,72

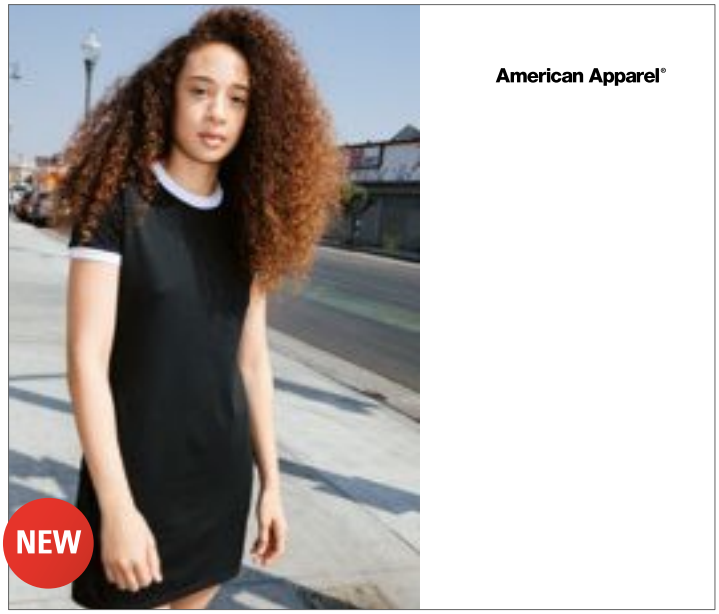

AM3274 |RSABB3274W **Women`s Poly-Cotton Ringer T-Shirt Dress**

50% Cotton / 50% Polyester

XS, S, M, L, XL

125 g/m² American Apparel

BLACK/WHITE | HEATHER GREY/WHITE | RED/NAVY

Contoured silhouette | 3/4" contrast rib applied to neck and sleeves | 3/4" double-needle bottom hem | Double-satin razor label

Colour	Sizes	1	from 36	from 360
Coloured	XS - XL	12,92	10,78	10,24



BY101 |BY101 **Ladies Turtle Extended Shoulder Dress**

100% Cotton (Heather Grey: 90% Cotton / 10% Viscose)

XS, S, M, L, XL, XXL, 3XL, 4XL, 5XL

200 g/m² Build Your Brand

BLACK | BLUE MINT | HEATHER GREY | WHITE

Combination of t-shirt and dress | Cotton fabric | Overcut shoulders | Mini stand-up collar | Turn-up sleeves

Colour	Sizes	1	from 110 (XXL from 90)	from 1100 (XXL from 900)
Coloured	XS - XL	11,04	9,90	9,32
Coloured	XXL - 5XL	12,84	11,50	10,84



BL8812 |8812 **Women`s Flowy V-Neck Dress**

65% Polyester / 35% Viscose

S, M, L, XL

125 g/m² Bella

BLACK | DARK GREY HEATHER

Cinched waistband | Drop tail hem | Side-seamed | Easy, relaxed fit

Colour	Sizes	1	from 24	from 240
Coloured	S - XL	18,44	15,98	15,36



P116 |M116 **Curved Vest Dress**

100% Cotton

S, M, L, XL

150 g/m² Mantis

BLACK | WHITE

Organic cotton, single jersey | Wide straps | Scoop front and back neck | Binding around neck and armholes | Tear-off label

Colour	Sizes	1	from 50	from 500
Coloured	S - XL	13,82	11,98	11,08



BY107 |BY107 **Ladies Batwing Longsleeve**

100% Cotton
XS, S, M, L, XL, XXL, 3XL, 4XL, 5XL
120 g/m² Build Your Brand

BLACK

Loose fit | Large neckline | Long sleeves | Wide hem

Colour	Sizes	1	from 100 (XXL from 70)	from 1000 (XXL from 700)
Black	XS - XL	11,04	9,90	9,32
Black	XXL - 5XL	12,84	11,50	10,84



AM436 |RSATR436W **Unisex Tri-Blend Longsleeve Hoodie**

50% Polyester / 25% Cotton / 25% Viscose (Tri-Lieutenant: 50% Polyester / 37% Cotton / 13% Viscose)

XS, S, M, L, XL
136 g/m² American Apparel

ATHLETIC BLUE | ATHLETIC GREY | TRI-BLACK | TRI-INDIGO | TRI-LIEUTENANT

Hooded with self-fabric drawcord | 1x1“ rib cuffs | 1” double-needle bottom hem with side vents | ¾” drop tail | Double-satin razor label

Colour	Sizes	1	from 36	from 360
Coloured	XS - XL	20,66	17,22	16,34

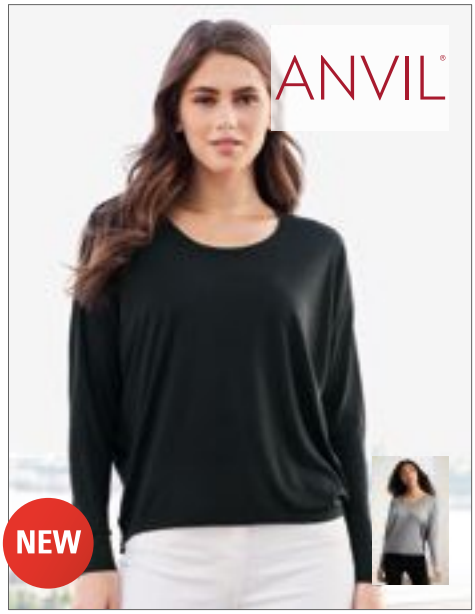

A34PVL |34PVL **Women`s Freedom Long Sleeve Tee**

65% Polyester / 35% Viscose
XS, S, M, L, XL, XXL
136 g/m² Anvil

BLACK | HEATHER GRAPHITE | WHITE

High stitch density for smoother printing surface | Loose fit silhouette with side seam and tapered bottom | Single-needle scoop neck with 1.3 cm rib collar | Tear-away label | Self-fabric sleeve cuffs

Colour	Sizes	1	from 36	from 360
Coloured & White	XS - XXL	16,20	13,60	12,92



BL8850 |8850 **Flowy Off The Shoulder T-Shirt**

65% Polyester /35% Viscose (Marble Blue: 91% Polyester / 9% Cotton)
S, M, L, XL
125 g/m² Bella

BLACK | DARK GREY HEATHER | MARBLE BLUE (HEATHER) | NEON PINK | NEON YELLOW | PEBBLE BROWN | WHITE

Rib cuffs and waistband | Seam up centerback | Dolman sleeves | Side-seamed | Easy, relaxed fit

Colour	Sizes	1	from 48	from 480
Coloured	S - XL	16,12	13,98	13,44



BL8852 |8852 **Flowy Long Sleeve T-Shirt**

65% Polyester / 35% Viscose
S, M, L, XL
125 g/m² Bella

BLACK | DARK GREY HEATHER | WHITE

2x1 Poly viscose sleeves | Curved bottom hem | Drop shoulder | Side-seamed | Easy, relaxed fit

Colour	Sizes	1	from 48	from 480
Coloured	S - XL	16,12	13,98	13,44

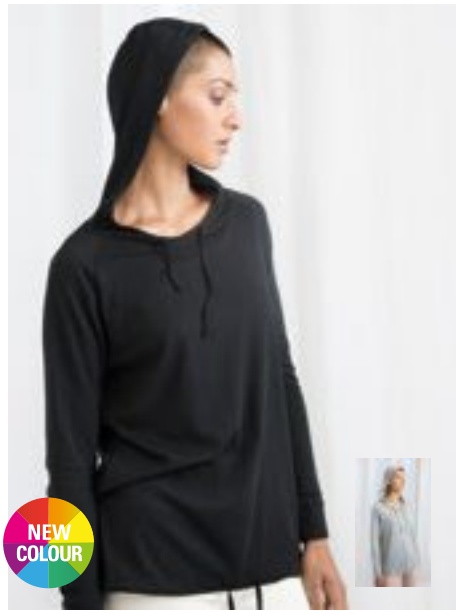

mantis

P118 |M118 **Women`s Loose Fit Hooded T**

100% Cotton (Heather Grey: 85% Cotton / 15% Viscose)

S, M, L, XL

125 g/m² Mantis

BLACK | BRIGHT PINK | HEATHER GREY MELANGE | WHITE

Single Jersey | Self fabric drawcord at hem and hood | Long sleeve with cuff | Looser, relaxed fit | 3 piece hood |Tear-off label | Bright Pink: 100% organic cotton

Colour	Sizes	1	from 50	from 500
Coloured	S - XL	16,04	13,90	12,86



AM457 |T457W **Unisex Baby Thermal Long Sleeve Henley**

55% Cotton / 45% Polyester

XS, S, M, L, XL, XXL

180 g/m² American Apparel

BLACK | HEATHER GREY | NAVY | WHITE

5/8" self-fabric binding at neckline | Rib cuffs | Flatlock stitching cuffs, sideseam, sleeves and armholes | 1" double-needle curved bottom hem | Double-satin razor label

Colour	Sizes	1	from 36	from 360
White	XS - XL	35,94	29,96	28,46
White	XXL	38,48	32,08	30,46
Coloured	XS - XL	39,72	33,10	31,44
Coloured	XXL	42,02	35,02	33,26



CV3150 |3150 **Jersey Long Sleeve Henley**

100% Cotton (Dark Grey Heather: 52% Cotton / 48% Polyester)

S, M, L, XL, XXL

145 g/m² Canvas

BLACK | DARK GREY HEATHER | NAVY | WHITE

Combed ring-spun cotton | 4 buttons in matching colour | Long sleeve shirt | Side-seamed

Colour	Sizes	1	from 48	from 480
Coloured	S - XL	18,44	15,98	15,36
Coloured	XXL	23,04	19,98	19,20



SF263 |SK263 **Women`s Slounge Top**

100% Viscose

XS, S, M, L, XL

170 g/m² SF Women

BLACK

Tear-out label | Women's long-sleeved slounge top with elastane reinforced shoulder seams | Curved hems, with self-fabric facing | Droptail back | Self fabric neck trim | Flatlock stitching at shoulders, side seams and centre back seam |Twin-needle stitching at neck, sleeves, cuffs & hem

Colour	Sizes	1	from 36	from 360
Black	XS - XL	17,00	13,98	13,42



SFM204 |SF204 **Unisex Long Sleeved Striped T**

100% Cotton

XXS, XS, S, M, L, XL, XXL

160 g/m² SF Men

Tear-out label | Unisex styling, regular fit | Stretch rib neck | Single jersey back neck tape |Twin-needle stitching

Colour	Sizes	1	from 12 (XS from 36)	from 120 (XS from 360)
White/ Oxford Navy	XXS - XXL	17,00	13,98	13,42
White/ Oxford Navy	XS - XL	17,00	13,98	13,42



P136 |M136 **Unisex One Breton Top**

100% Cotton
XS, S, M, L, XL, XXL
200 g/m²

Mantis

NAVY/WHITE | WHITE/NAVY

Unisex | Drop shoulder | 0,8 and 1,6 cm yarn dyed stripes | Locker patch in back neck | Side vents | Drop tail | Soft and stretchy fabric | Tear-off label | 100% organic cotton

Colour	Sizes	1	from 50	from 500
Coloured	XS - XXL	20,64	17,90	16,56



S9460 |ST9460 **Shawn Henley Long Sleeve T-Shirt for men**

100% Cotton
S, M, L, XL, XXL
140 g/m² Stedman®

BLACK OPAL | SLATE GREY (SOLID) | WHITE

Soft cotton made of slub yarn for a texturized look | 3 metal buttons (nickel-free) | Wide placket | Zigzag stitches on seams | Neck tape | Rib collar | Front yoke | Small size label in the collar | Care label in the side seam | Side seams | Washable at 40°C | High ethical standards in accordance with BSCI (Business Social Compliance Initiative)

Colour	Sizes	1	from 24	from 240
White	S - XXL	14,12	12,36	11,56
Coloured	S - XXL	15,18	13,28	12,42



S9580 |ST9580 **Sharon Henley Long Sleeve for women**

100% Cotton
S, M, L, XL
140 g/m² Stedman®

BLACK OPAL | WHITE

100% ring-spun cotton | Slub yarn | Single jersey | Fashionable narrow placket | Rib collar | Zigzag stitches on seams | 3 metal buttons (nickel-free) | Neck tape | Side seams | Small size label in the collar | Care label in the side seam | High ethical standards in accordance with BSCI (Business Social Compliance Initiative)

Colour	Sizes	1	from 24	from 240
White	S - XL	14,12	12,36	11,56
Black Opal	S - XL	15,18	13,28	12,42



S9860 |ST9860 **Luke Henley Long Sleeve**

60% Cotton / 40% Polyester
S, M, L, XL, XXL
160 g/m² Stedman®

CHARCOAL HEATHER | NAVY HEATHER

Ring-spun combed cotton | Melange Polyester Single Jersey | White double layer on collar | Sleeves & hem | Self-fabric cuffs | 3 metal buttons (nickel-free) | Rib collar | Decor neck tape | Stitched half-moon | Side seams | Small size label in the collar | Care label in the side seam | Washable at 40 °C | High ethical standards in accordance with BSCI (Business Social Compliance Initiative)

Colour	Sizes	1	from 24	from 240
Coloured	S - XXL	15,18	13,28	12,42



S9560 |ST9560 **Sharon Oversized Slub Long Sleeve for women**

100% Cotton
S, M, L, XL
140 g/m² Stedman®

POWDER BLUE | POWDER GREEN | POWDER GREY | POWDER ROSE | WHITE

Slub yarn for a texturized look | Ring-spun cotton | Single jersey | Fashionable wide neck drop with raw edge | Slim rib collar | Wide A-shape | Slub yarn for a texturized look | Longer backside with center seam | Rounded hem with raw edge | Body fit sleeves | Decorative chain stitch on collar and hem | Little front pocket | Small size label in the collar | Side seams | Care label in the side seam | Oversized fashion fit | High ethical standards in accordance with BSCI (Business Social Compliance Initiative)

Colour	Sizes	1	from 24	from 240
White	S - XL	13,40	11,72	10,96
Coloured	S - XL	14,12	12,36	11,56



TJ620 |620 **Granddad Long Sleeve Tee**

100% Cotton (Heather Grey: 85% Cotton / 15% Viscose)

S, M, L, XL, XXL

250 g/m² Tee Jays

BLACK | HEATHER GREY | WHITE

Combed, ring-spun cotton | Self fabric neck rib | Button placket | Enzyme and silicone wash

Colour	Sizes	1	from 50	from 500
Coloured	S - XXL	19,64	17,76	17,22



TJ680 |680 **Grandma Long Sleeve Tee**

100% Cotton (Heather Grey: 85% Cotton / 15% Viscose)

S, M, L, XL, XXL

250 g/m² Tee Jays

BLACK | HEATHER GREY | WHITE

Combed, ring-spun cotton | Self fabric neck rib | Button placket | Enzyme and silicone wash

Colour	Sizes	1	from 50	from 500
Coloured	S - XXL	19,64	17,76	17,22



NE62101 |O62101 **Unisex Jersey Hoodie**

100% Cotton

XS, S, M, L, XL, XXL, 3XL

155 g/m² Neutral

BLACK | BORDEAUX | MILITARY | NAVY | SPORTS GREY | WHITE

100% organic and Fairtrade certified | Combed organic cotton | Single jersey knit | Neckband tape inside | Double lined hood

Colour	Sizes	1	from 50	from 500
Coloured	XS - 3XL	20,74	17,78	17,04

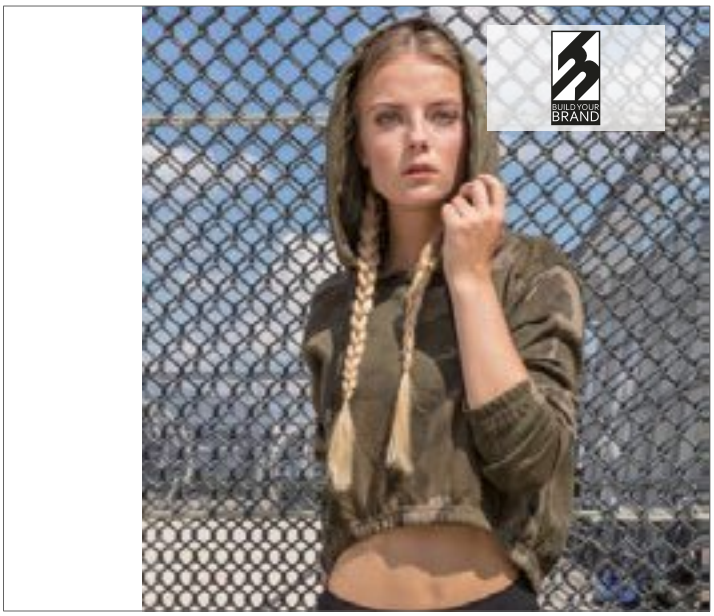

BY065 |BY065 **Ladies` Camo Cropped Hoody**

60% Cotton / 40% Elastane

XS, S, M, L, XL

250 g/m² Build Your Brand

DARK CAMO | OLIVE CAMO

Size label without branding | Neckprint possible | Set-in sleeves | Necktape | Elastic sleeve- and hemopening | Hood with drawstring and metal eyelets | String with metal endings | Neck mirror | Back longer than front

Colour	Sizes	1	from 30	from 300
Coloured	XS - XL	31,10	27,90	26,26



NX6021 |6021 **Unisex Tri-blend Long Sleeve Hoody**

50% Polyester / 25% Cotton / 25% Viscose

XS, S, M, L, XL, XXL

145 g/m²

Next Level Apparel

HEATHER WHITE (TRI-BLEND) | INDIGO (TRI-BLEND) | MILITARY GREEN (TRI-BLEND) | PREMIUM HEATHER (TRI-BLEND) | TAHITI BLUE (TRI-BLEND) | VINTAGE BLACK (TRI-BLEND) | VINTAGE NAVY (TRI-BLEND) | VINTAGE PURPLE (TRI-BLEND) | VINTAGE RED (TRI-BLEND) | VINTAGE ROYAL (TRI-BLEND)

Tri-Blend Jersey | 50% Polyester / 25% Combed ring-spun cotton / 25% Viscose | 1x1 Tri-Blend baby rib cuff | Satin label

Colour	Sizes	1	from 48	from 480
Coloured	XS - XL	18,76	17,52	16,26
Coloured	XXL	20,86	19,52	18,08

04

F586N
p. 282



POLO SHIRTS

COTTON

100% COTTON 140 - 195 gsm.....214 - 234
100% COTTON 200 - 220 gsm.....235 - 247
100% COTTON 225 - 280 gsm.....248 - 250
POLY-COTTON .....251 - 274
100% POLYESTER.....275 - 281
CONTRAST.....282 - 298
POCKET.....299 - 300
LONGSLEEVE.....301 - 307



EL38100 |38100 **Liberty Short Sleeve Polo**

100% Cotton (Heather Grey: 95% Cotton / 5% Viscose; Heather Charcoal: 60% Cotton / 40% Polyester)

XS, S, M, L, XL, XXL, 3XL

160 g/m² Elevate

BLACK | HEATHER CHARCOAL | HEATHER GREY | NAVY
RED | WHITE

Interior custom branding options | Tear-away cut-away main label for tagless comfort | Flat knit collar | Flat knit rib cuffs | Two button placket | Double needle stitching detail | Dyed-to-match buttons | Necktape in contrast colour | Piqué knit of 100% Cotton | 160 g/m²

Colour	Sizes	1	from 36	from 360
Coloured	XS - 3XL	10,76	9,04	8,76



EL38101 |38101 **Woman Liberty Private Label Poloshirt**

100% Cotton (Heather Grey: 95% Cotton / 5% Viscose; Heather Charcoal: 60% Cotton / 40% Polyester)

XS, S, M, L, XL, XXL

160 g/m² Elevate

BLACK | HEATHER CHARCOAL | HEATHER GREY | NAVY
RED | WHITE

Interior custom branding options | Tear-away cut-away main label for tagless comfort | Flat knit collar | Flat knit rib cuffs | Three button placket | Double needle stitching detail | Dyed-to-match buttons | Piqué knit of 100% Cotton | 160 g/m²

Colour	Sizes	1	from 36	from 360
Coloured	XS - XXL	10,76	9,04	8,76



BCPW440 |PW440 **Inspire Polo / Women**

100% Cotton (Heather Grey: 90% Cotton / 10% Viscose)

XS, S, M, L, XL, XXL

170 g/m² B&C

BLACK	BOTTLE GREEN	COBALT BLUE	DARK GREY (SOLID)
FIRE RED	HEATHER GREY	MILLENNIAL LILAC	MILLENNIAL MINT
ORANGE	ORCHID GREEN	ORCHID PINK	RADIANT PURPLE
SKY BLUE	SOLAR YELLOW	SORBET	URBAN KHAKI
URBAN NAVY	URBAN ORANGE	VERY TURQUOISE	WHITE

100% organic ring-spun cotton piqué | Pre-shrunk | Soft handfeel | "B&C No Neck-Label" | 1X1 rib collar and cuffs | Matching colored buttons | Self necktape | Contemporary cut | Side seams | Even surface | OCS-100 certified | B&C Collection is member of the Fair Wear Foundation

Colour	Sizes	1	from 50	from 500
White	XS - XXL	9,96	8,50	7,70
Coloured	XS - XXL	11,22	9,58	8,78



BCPM430 |PM430 **Inspire Polo / Men**

100% Cotton (Heather Grey: 90% Cotton / 10% Viscose)

S, M, L, XL, XXL, 3XL

170 g/m² B&C

BLACK	BOTTLE GREEN	COBALT BLUE	DARK GREY (SOLID)
FIRE RED	HEATHER GREY	MILLENNIAL LILAC	MILLENNIAL MINT
ORANGE	ORCHID GREEN	ORCHID PINK	RADIANT PURPLE
SKY BLUE	SOLAR YELLOW	SORBET	URBAN KHAKI
URBAN NAVY	URBAN ORANGE	VERY TURQUOISE	WHITE

100% organic ring-spun cotton piqué | Pre-shrunk | Soft handfeel | "B&C No Neck-Label" | 1X1 rib collar and cuffs | Matching colored buttons | Self necktape | Contemporary cut | Side seams | Even surface | OCS-100 certified | B&C Collection is member of the Fair Wear Foundation

Colour	Sizes	1	from 50	from 500
White	S - 3XL	9,96	8,50	7,70
Coloured	S - 3XL	11,22	9,58	8,78



F511N |63-218-0 Premium Polo

100% Cotton (Ash: 90% Cotton / 10% Polyester, Heather Grey: 97% Cotton / 3% Polyester)

S, M, L, XL, XXL, 3XL

White 170 g/m², Coloured 180 g/m² Fruit of the Loom

ASH (HEATHER)	AZURE BLUE	BLACK	BOTTLE GREEN
BURGUNDY	DEEP NAVY	FOREST GREEN	FUCHSIA
HEATHER GREY	KELLY GREEN	KHAKI	LIGHT GRAPHITE (SOLID)
LIGHT PINK	LIME	NAVY	ORANGE
PURPLE	RED	ROYAL BLUE	SKY BLUE
SUNFLOWER	WHITE		

Three-button placket with self coloured buttons | Side vents

Colour	Sizes	1	from 36	from 360
White	S - XXL	11,30	10,02	9,22
White	3XL	13,12	11,58	10,66
Coloured	S - XXL	12,04	10,70	9,84
Coloured	3XL	13,84	12,24	11,26

F520 |63-030-0 Ladies Premium Polo

100% Cotton (Ash: 90% Cotton / 10% Polyester, Heather Grey: 97% Cotton / 3% Polyester)

XS, S, M, L, XL, XXL

White 170 g/m², Coloured 180 g/m² Fruit of the Loom

ASH (HEATHER)	AZURE BLUE	BLACK	BOTTLE GREEN
BURGUNDY	DEEP NAVY	FOREST GREEN	FUCHSIA
HEATHER GREY	KELLY GREEN	KHAKI	LIGHT GRAPHITE (SOLID)
LIGHT PINK	LIME	NAVY	ORANGE
PURPLE	RED	ROYAL BLUE	SKY BLUE
SUNFLOWER	WHITE		

Shaped side seams with side vents for a feminine fit |Two-button narrow placket with self-coloured buttons | 1x1 rib cuffs

Colour	Sizes	1	from 36	from 360
Coloured	XS - XXL	13,12	11,58	10,66

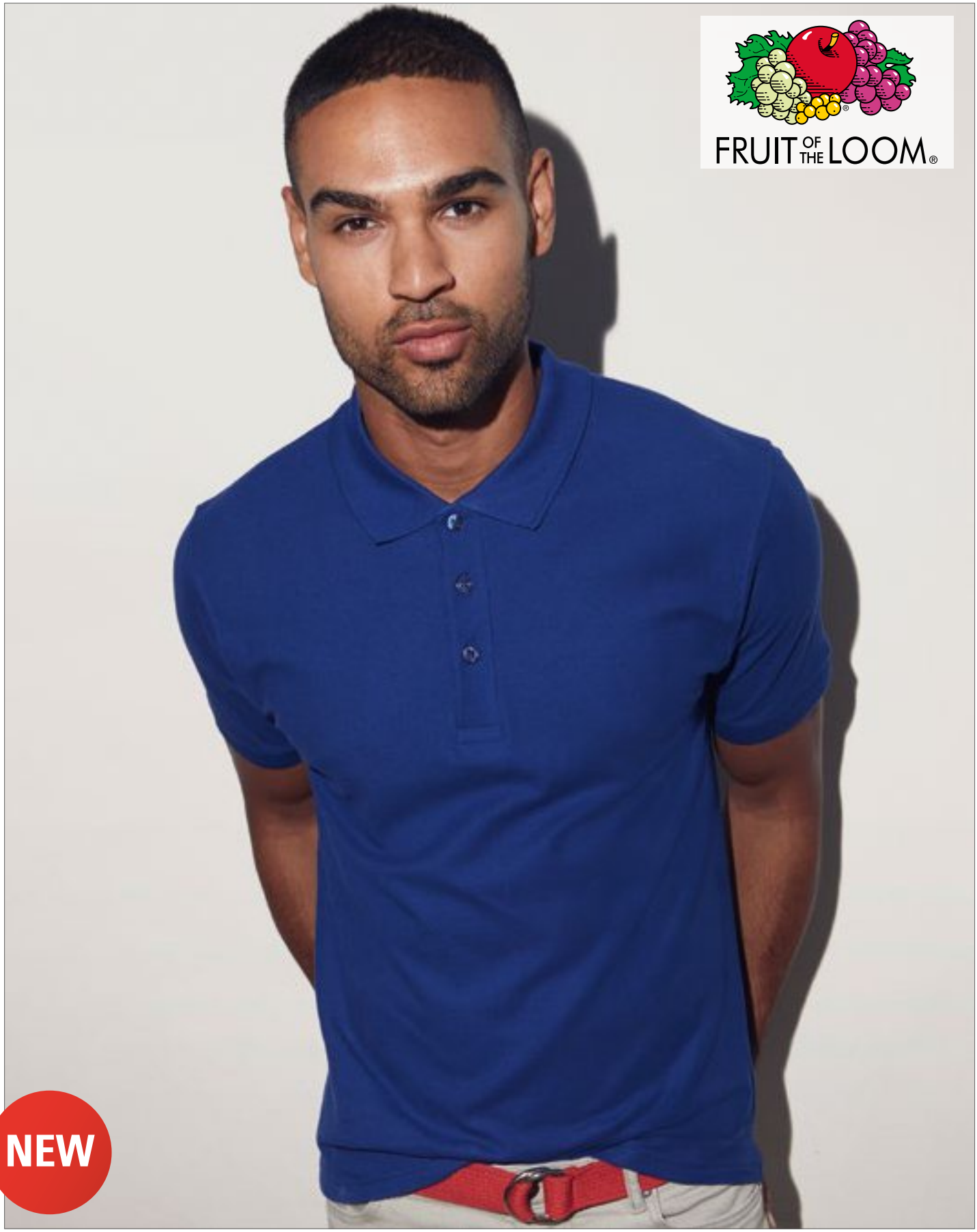

F512 |63-044-0 **Iconic Polo**

100% Cotton (Heather Grey: 97% Cotton / 3% Polyester; Dark Heather Grey, Heather Royal, Heather Green, Heather Navy, Heather Red, Heather Purple, Heather Burgundy: 65% Cotton / 35% Polyester)

S, M, L, XL, XXL, 3XL

White 170 g/m², Coloured 180 g/m²

Fruit of the Loom

BLACK	CLASSIC OLIVE	COBALT BLUE	DARK GREY HEATHER	DEEP NAVY	FLAME	FOREST GREEN	HEATHER BURGUNDY	HEATHER GREEN
HEATHER GREY	HEATHER NAVY	HEATHER PURPLE	HEATHER RED	HEATHER ROYAL	KELLY GREEN	LIGHT GRAPHITE (SOLID)	NATURAL	RED
ROYAL BLUE	SUNFLOWER	WHITE	ZINC (SOLID)					

Slim fashion fit | Three button placket with self-coloured pearlised buttons | Side vents

Colour	Sizes	1	from 36	from 360
Coloured	S - XXL	12,04	10,70	9,84
Coloured	3XL	13,58	11,98	11,02



G64800 |64800 Gildan Softstyle® Double Piqué Polo

100% Cotton (Sport Grey: 90% Cotton / 10% Polyester; Dark Heather: 50 % Cotton / 50% Polyester)

S, M, L, XL, XXL, 3XL, 4XL

177 g/m² Gildan

S, M, L, XL, XXL, 3XL, 4XL

BRIGHT SALMON	DARK CHOCOLATE	HELICONIA	IRISH GREEN
ORANGE			

S, M, L, XL, XXL, 3XL

BLACK	CHARCOAL (SOLID)	DAISY	DARK HEATHER
FOREST GREEN	LIGHT BLUE	MAROON	NAVY
PURPLE	RED	ROYAL	SAND
SAPPHIRE	SPORT GREY (HEATHER)	WHITE	

Ring-spun cotton | Eurofit | Side-seamed | Contoured welt collar and cuffs | Tear-away label | Rolled forward topstitched shoulder | Clean finished placket with reinforced bottom box | 2 colour-matched pearlized buttons | Twin needle bottom hem

Colour	Sizes	1	from 36	from 360
White	S - XXL	8,04	6,12	5,72
White	3XL	11,40	8,44	7,64
Coloured	S - XXL	9,36	7,06	6,64
Coloured	3XL - 4XL	13,30	9,84	8,88

G64800L |64800L Gildan Softstyle® Ladies` Double Piqué Polo

100% Cotton (Sport Grey: 90% Cotton / 10% Polyester)

S, M, L, XL, XXL

177 g/m² Gildan

BLACK	BRIGHT SALMON	CHARCOAL (SOLID)	DAISY
DARK CHOCOLATE	FOREST GREEN	HELICONIA	IRISH GREEN
NAVY	ORANGE	RED	ROYAL
SAPPHIRE	SPORT GREY (HEATHER)	WHITE	

Ring-spun cotton | Semi-fitted contoured silhouette with side seam | Contoured welt collar and cuffs | Tear-away label | Rolled forward topstitched shoulder | Clean finished reversed placket with reinforced bottom box | 4 colour-matched buttons | Twin needle bottom hem

Colour	Sizes	1	from 36	from 360
White	S - XXL	8,04	6,12	5,72
Coloured	S - XXL	9,36	7,06	6,64



L513 |11338 **Women`s Polo Passion**

100% Cotton (Grey Melange: 85% Cotton / 15% Viscose)

S, M, L, XL, XXL

170 g/m²

SOL´S

APPLE GREEN	AQUA	ATOLL BLUE	BLACK	BURGUNDY	CHOCOLATE	DARK PURPLE	DUCK BLUE	FUCHSIA
GOLD	GOLF GREEN	GREY MELANGE	KELLY GREEN	NAVY	ORANGE	PINK	RED	ROYAL BLUE
SAND	SKY BLUE	WHITE						

Combed cotton | Close-fitting cut, cut and sewn | Tone-to-tone 4-button placket | Straight bottom with side slits | Rib collar, reinforcing tape at neck

Colour	Sizes	1	from 50	from 500
White	S - XXL	8,32	7,10	6,90
Coloured	S - XXL	9,90	8,46	8,24



L512 | 11342 **Summer Polo II**

100% Cotton (Grey Melange: 85% Cotton / 15% Viscose; Ash: 98% Cotton / 2% Viscose)

XS, S, M, L, XL, XXL

170 g/m²

SOL´S

APPLE GREEN	AQUA	ARMY	ASH (HEATHER)	ATOLL BLUE	BLACK	BURGUNDY	CHOCOLATE	DARK PURPLE
DUCK BLUE	GOLD	GOLF GREEN	GREY MELANGE	KELLY GREEN	NAVY	ORANGE	PINK	RED
ROYAL BLUE	SAND	SKY BLUE	WHITE					

Rib collar | Reinforcing tape at neck | Placket with 3 tone-to-tone buttons | Side slits | Straight bottom, cut and sewn

Colour	Sizes	1	from 50	from 500
White	XS - XXL	8,32	7,10	6,90
Coloured	XS - XXL	9,90	8,46	8,24



L534 | 11376 Women`s Polo Shirt Prescott

100% Cotton
S, M, L, XL, XXL
170 g/m²
SOL´S

ATOLL BLUE | DARK GREY (SOLID) | DEEP BLACK | FRENCH NAVY
KHAKI | LEMON | ORANGE | ORCHID PINK
RED | ROYAL BLUE | WHITE

Semi-combed cotton | Reinforcing tape at neck | Tone-to-tone 3 button placket | Rib collar | Jersey, cut and sewn | Straight bottom with side slits

Colour	Sizes	1	from 50	from 500
White	S - XXL	10,62	9,00	8,64
Coloured	S - XXL	12,60	10,66	10,24

L538 | 11377 Men Polo Shirt Prescott

100% Cotton
S, M, L, XL, XXL, 3XL
170 g/m²
SOL´S

ATOLL BLUE | DARK GREY (SOLID) | DEEP BLACK | FRENCH NAVY
KHAKI | LEMON | ORANGE | ORCHID PINK
RED | ROYAL BLUE | WHITE

Combed cotton | Reinforcing tape at neck | Rib collar | Jersey, cut and sewn | Tone-to-tone 3 button placket

Colour	Sizes	1	from 50	from 500
White	S - XXL	10,62	9,00	8,64
White	3XL	12,76	10,80	10,38
Coloured	S - XXL	12,60	10,66	10,24
Coloured	3XL	15,08	12,78	12,26

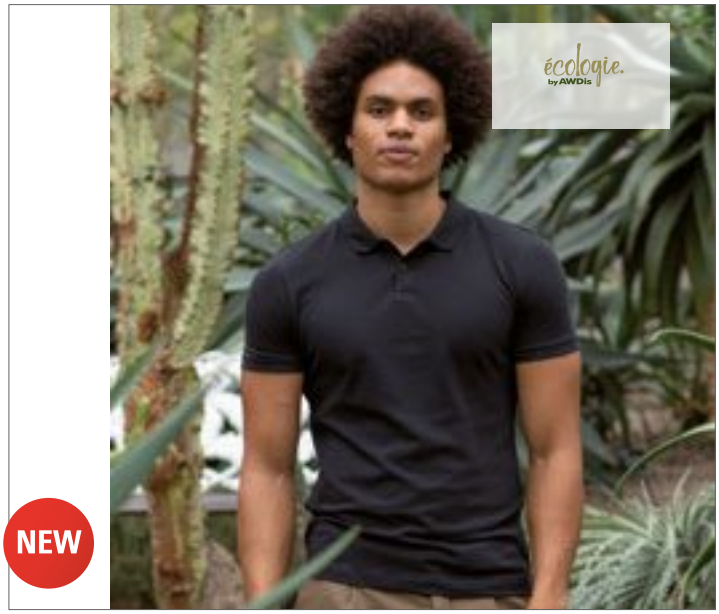

EA011 |EA011 **Etosha Organic Polo Shirt**

100% Cotton

XS, S, M, L, XL, XXL

170 g/m²

Ecologie by AWDIS

ARCTIC WHITE | JET BLACK | NAVY

100% Organic cotton | Pique knit | Knitted collar | Taped neck | Side seams – non tubular body | Twin needle detail at hem and sleeve | Set-in sleeves | 2- button placket | Fashion fit | Size label only for easy rebranding

Colour	Sizes	1	from 40	from 400
Coloured	XS - XXL	13,90	11,50	10,98

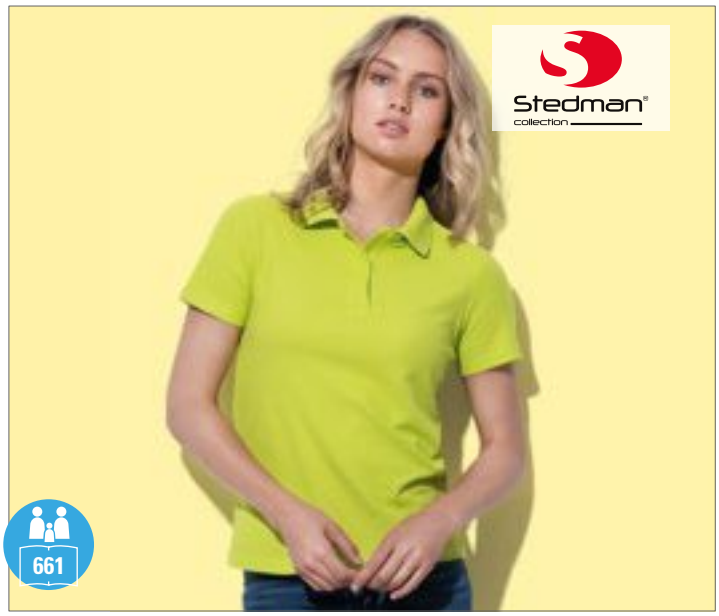

S519 |ST3100 **Short Sleeve Polo for women**

100% Cotton (Grey Heather: 85% Cotton / 15% Viscose)

S, M, L, XL,XXL

170 g/m²

Stedman®

S, M, L, XL, XXL

BLACK OPAL | NAVY BLUE | WHITE

S, M, L, XL

BRIGHT LIME | BRIGHT ROYAL | BRILLIANT ORANGE | BURGUNDY RED
GREY HEATHER | KIWI GREEN | LIGHT BLUE | OCEAN BLUE
SCARLET RED | SWEET PINK | YELLOW

Ring-spun cotton | Single Jersey (Piqué-Look) | Neck tape | Two tone-on-tone buttons | No cuffs on sleeves | Side seams | Washable at 40°C | Regular Fit | High ethical standards in accordance with BSCI (Business Social Compliance Initiative)

Colour	Sizes	1	from 48	from 480
White	S - XXL	9,46	8,28	7,74
Coloured	S - XXL	11,02	9,64	9,02



S510 |ST3000 **Short Sleeve Polo**

100% Cotton (Grey Heather: 85% Cotton / 15% Viscose)

S, M, L, XL, XXL, 3XL

170 g/m²

Stedman®

S, M, L, XL, XXL, 3XL

BLACK OPAL | NAVY BLUE | SCARLET RED | WHITE

S, M, L, XL, XXL

BLUE MIDNIGHT | BOTTLE GREEN | BRIGHT LIME | BRIGHT ROYAL
BRILLIANT ORANGE | BURGUNDY RED | DEEP BERRY | GREY HEATHER
KIWI GREEN | LIGHT BLUE | OCEAN BLUE | ORANGE
YELLOW

Ring-spun cotton | Single Jersey (Piqué-Look) | Neck tape | Two horn look buttons | No cuffs on sleeves | Side seams | Washable at 40°C | Casual fit | High ethical standards in accordance with BSCI (Business Social Compliance Initiative)

Colour	Sizes	1	from 48	from 480
White	S - XXL	9,46	8,28	7,74
White	3XL	10,38	9,08	8,50
Coloured	S - XXL	11,02	9,64	9,02
Coloured	3XL	12,12	10,62	9,92



BCPU409 |PU409 **Polo Safran / Unisex**

100% Cotton (Heather Grey: 90% Cotton / 10% Viscose; Ash: 99% Cotton / 1% Viscose)

S, M, L, XL, XXL, 3XL

180 g/m²

B&C

S, M, L, XL, XXL, 3XL

BLACK | BOTTLE GREEN | HEATHER GREY | NAVY | RED | ROYAL BLUE | WHITE

S, M, L, XL, XXL

ASH (HEATHER) | ATOLL | BROWN | BURGUNDY | DARK GREY (SOLID) | FUCHSIA | GOLD | KELLY GREEN | KHAKI

PACIFIC GREY | PISTACHIO | PIXEL LIME | PUMPKIN ORANGE | PURPLE | REAL GREEN | REAL TURQUOISE | SAND | SKY BLUE

100% pre-shrunk ring-spun combed cotton | 1x1 rib knitted collar and cuffs | 3-button placket reinforced with fusible interlining | Matching colour buttons | Neck tape | Side seams | B&C Collection is member of the Fair Wear Foundation

Colour	Sizes	1	from 50	from 500
White	S - 3XL	11,02	9,70	9,04
Coloured	S - 3XL	12,30	10,98	10,20



BCPW455 |PW455 **Polo Safran Pure / Women**

100% Cotton (Heather Grey: 90% Cotton / 10% Viscose)

XS, S, M, L, XL, XXL

180 g/m² B&C

XS, S, M, L, XL, XXL

BLACK	BOTTLE GREEN	HEATHER GREY	NAVY
RED	ROYAL BLUE	SKY BLUE	WHITE

XS, S, M, L, XL

ATOLL	BROWN	DARK GREY (SOLID)	FUCHSIA
GOLD	KELLY GREEN	PACIFIC GREY	PISTACHIO
PIXEL LIME	PUMPKIN ORANGE	PURPLE	REAL GREEN
REAL TURQUOISE			

100% pre-shrunk ring -spun combed cotton | 1x1 rib knitted collar and cuffs | 2-button placket with matching colour buttons | Feminine cut | Neck tape | Side seams | B&C Collection is member of the Fair Wear Foundation

Colour	Sizes	1	from 50	from 500
White	XS - XXL	11,02	9,70	9,04
Coloured	XS - XXL	12,30	10,98	10,20



BCPW457 |PW457 **Polo Safran Timeless /Women**

100% cotton (Heather Grey: 90% cotton / 10% viscose)

XS, S, M, L, XL, XXL

180 g/m² B&C

XS, S, M, L, XL, XXL

BLACK	BOTTLE GREEN	HEATHER GREY	NAVY
RED	ROYAL BLUE	SKY BLUE	WHITE

XS, S, M, L, XL

ATOLL	BROWN	BURGUNDY	DARK GREY (SOLID)
FUCHSIA	GOLD	KELLY GREEN	PACIFIC GREY
PISTACHIO	PUMPKIN ORANGE	PURPLE	REAL GREEN

100% pre-shrunk ring-spun combed cotton B&C Fine Piqué | Classic fit, premium B&C Fine Piqué polo with 1x1 rib collar and cuffs | Stylish long 3-button placket | Superior ergonomic construction for extra comfort and femininity | Broad color range | Neck tape | Side seams | Enhanced printability | B&C Collection is member of the Fair Wear Foundation

Colour	Sizes	1	from 50	from 500
White	XS - XXL	11,02	9,70	9,04
Coloured	XS - XXL	12,30	10,98	10,20

POLO SHIRTS (100% COTTON 140-195 GSM)



E4020 |4020 **Men`s Jersey Polo**

100% Cotton

S, M, L, XL, XXL, 3XL, 4XL, 5XL

180 g/m²

Promodoro

BLACK | FIRE RED | NAVY | NEW LIGHT GREY (SOLID)
ROYAL | WHITE

Button strip with 3 monochromatic buttons | Loops in the internal side seam | Single jersey | Neutral size label | Pre-shrunk

Colour	Sizes	1	from 50 (4XL from 45)	from 500 (4XL from 450)
Coloured	S - XXL	15,84	15,38	14,28
Coloured	3XL	18,22	17,68	16,42
Coloured	4XL	20,94	20,34	18,88
Coloured	5XL	25,14	24,40	22,66



E4025 |4025 **Women`s Jersey Polo**

100% Cotton

S, M, L, XL, XXL, 3XL

180 g/m²

Promodoro

BLACK | FIRE RED | NAVY | NEW LIGHT GREY (SOLID)
ROYAL | WHITE

Button strip with 3 monochromatic buttons | Loops in the internal side seam | Slim fit | Single jersey | Neutral size label | Pre-shrunk

Colour	Sizes	1	from 50	from 500
Coloured	S - XXL	14,78	14,36	13,32
Coloured	3XL	17,00	16,52	15,32

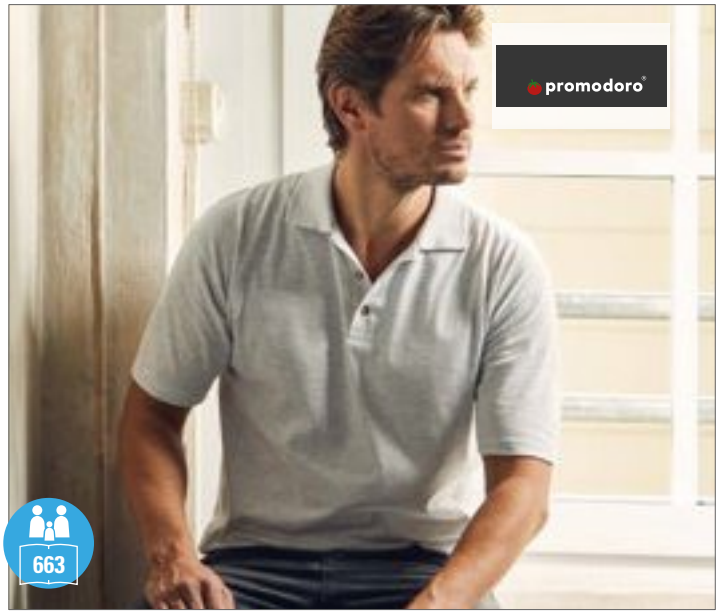

E4040 |4040 **Men`s Premium Polo**

100% Cotton

S, M, L, XL, XXL, 3XL

190 g/m² Promodoro

ASH (HEATHER)	BLACK	FIRE RED	NAVY
NEW LIGHT GREY (SOLID)	ROYAL	WHITE	

Button panel with 3 horn buttons | Side slits | Double-needle stitching on sleeves and hem | Piqué | Combed cotton

Colour	Sizes	1	from 50	from 500
White	S - XXL	13,48	13,10	12,16
White	3XL	15,50	15,06	13,98
Coloured	S - XXL	15,24	14,80	13,74
Coloured	3XL	17,52	17,02	15,80

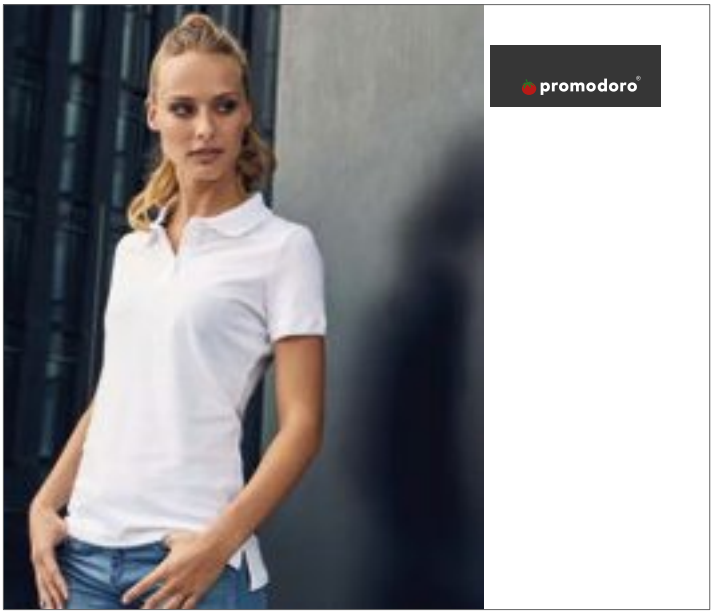

E4015 |4015 **Women`s Single Jersey Polo**

100% Cotton

XS, S, M, L, XL, XXL

180 g/m² Promodoro

BLACK/WHITE	BURGUNDY/BLACK	WHITE/BLACK

Soft-fitted | Tone-to-tone 3-button placket | Contrasting neck tape | Contrasting side slits | Single jersey | Rib collar and bottom of sleeves | Combed cotton

Colour	Sizes	1	from 50	from 500
White/Black	XS - XXL	10,94	10,60	9,86
Coloured	XS - XXL	11,96	11,60	10,78



S9150 |ST9150 **Hanna Polo for women**

100% Cotton (Grey Heather: 85% Cotton / 15% Viscose)

S, M, L, XL

170 g/m² Stedman®

BLACK OPAL	CRIMSON RED	CUPCAKE PINK	DEEP LILAC
FROSTED BLUE	GREEN FLASH	GREY HEATHER	HAWAII BLUE
KING BLUE	LAVENDER PURPLE	MARINA BLUE	PACIFIC BLUE
SALMON PINK	WHITE		

Combed ring-spun cotton; piqué | Contrast herringbone neck tape | 5 tone-on-tone buttons | Fashionable narrow placket | No cuffs on sleeves | Care label in the side seam | Small size label in the collar | Side seams | Washable at 40°C | Regular fit | High ethical standards in accordance with BSCI (Business Social Compliance Initiative)

Colour	Sizes	1	from 24	from 240
White	S - XL	10,92	9,56	8,94
Coloured	S - XL	12,00	10,50	9,82



S9060 |ST9060 **Harper Polo Short Sleeve**

100% Cotton (Grey Heather: 85% Cotton / 15% Viscose)

S, M, L, XL, XXL

180 g/m² Stedman®

BLACK OPAL	CRIMSON RED	DEEP LILAC	FROSTED BLUE
GREEN FLASH	GREY HEATHER	HAWAII BLUE	KING BLUE
LAVENDER PURPLE	MARINA BLUE	MILITARY GREEN	PACIFIC BLUE
PUMPKIN	SALMON PINK	SLATE GREY (SOLID)	WHITE

Rib collar and cuffs | High-quality cotton piqué fabric | Contrast neck tape | 3 tone-on-tone buttons | Small size label in the collar | Care label in the side seam | Side seams | Regular fit | High ethical standards in accordance with BSCI (Business Social Compliance Initiative)

Colour	Sizes	1	from 24	from 240
White	S - XXL	10,92	9,56	8,94
Coloured	S - XXL	12,00	10,50	9,82



HRM501 |501 **Men´s Luxury Polo**

100% Cotton

S, M, L, XL, XXL, 3XL, 4XL, 5XL

180 g/m² HRM

BLACK | DARK GREY | NAVY | RED | ROYAL BLUE | WHITE

Ring-spun combed cotton fine-mesh piqué | Fashionable modern slim fit cut | Neckband and side slits reinforced with twill tape | Innovative collar solution | Collar and sleeve ends made from 1x1 rib knit | 3-button placket with HRM detail (tone-in-tone) | Label-free | Woven Fair4All flag-label in the left side seam | Pre-treated against shrinkage and anti-pilling | 60°C washable | BSCI certified production

Colour	Sizes	1	from 30 (XXL from 24)	from 300 (XXL from 240)
Coloured	S - XL	21,18	20,12	19,06
Coloured	XXL	21,18	20,12	19,06
Coloured	3XL - 5XL	23,30	22,14	20,96



HRM601 |601 **Women´s Luxury Polo**

100% Cotton

XS, S, M, L, XL, XXL, 3XL, 4XL, 5XL

180 g/m² HRM

BLACK | DARK GREY | NAVY | RED | ROYAL BLUE | WHITE

Ring-spun combed cotton fine-mesh piqué | Fashionable modern slim fit cut | Neckband and side slits reinforced with twill tape | Innovative collar solution | Collar and sleeve ends made from 1x1 rib knit | 3-button placket with HRM detail (tone-in-tone) | Label-free | Woven Fair4All flag-label in the left side seam | Pre-treated against shrinkage and anti-pilling | 60°C washable | BSCI certified production

Colour	Sizes	1	from 30 (XXL from 24)	from 300 (XXL from 240)
Coloured	XS - XL	21,18	20,12	19,06
Coloured	XXL	21,18	20,12	19,06
Coloured	3XL - 5XL	23,30	22,14	20,96



BCPUI10 |PUI10 **Polo ID.001 / Unisex**

100% Cotton (Heather Grey: 90% Cotton / 10% Viscose)

XS, S, M, L, XL, XXL, 3XL, 4XL

180 g/m² B&C

ANTHRACITE	ATOLL	BLACK	BOTTLE GREEN	BROWN	CHILI GOLD
FUCHSIA	HEATHER GREY	KELLY GREEN	LIGHT BLUE	NAVY	ORANGE
PIXEL CORAL	PURPLE	REAL GREEN	RED	ROYAL BLUE	SAND
WHITE	WINE				

100% pre-shrunk ring-spun combed cotton | 1x1 rib knitted collar | 2-button placket reinforced with fusible interlining | Matching colour buttons | Neck tape | Side seams | B&C Collection is member of the Fair Wear Foundation

Colour	Sizes	1	from 50	from 500
White	XS - XXL	7,98	6,12	5,70
White	3XL - 4XL	9,64	7,36	6,84
Coloured	XS - XXL	9,46	7,00	6,60
Coloured	3XL - 4XL	11,34	8,44	7,94



SF440 |SK440 **Women`s Fashion Polo**

100% Cotton

XS, S, M, L, XL

190 g/m² SF Women

BLACK	NAVY	WHITE

Slim long-line fit | Narrow self-fabric collar and 3-button placket with dyed-to-match buttons | Back neck tape | Twin needle stitching at hem and sleeves | Single Jersey | Tear-out SF(Skinnifit) label

Colour	Sizes	1	from 36	from 360
Coloured	XS - XL	15,00	12,32	11,84



BCPWI11 |PWI11 **Polo ID.001 / Women**

100% Cotton (Heather Grey: 90% Cotton, 10% Viscose)

XS, S, M, L, XL, XXL, 3XL

180 g/m² B&C

ANTHRACITE	ATOLL	BLACK	BOTTLE GREEN	BROWN	CHILI GOLD
FUCHSIA	HEATHER GREY	KELLY GREEN	LIGHT BLUE	NAVY	ORANGE
PIXEL CORAL	PURPLE	REAL GREEN	RED	ROYAL BLUE	SAND
WHITE	WINE				

100% pre-shrunk ring-spun combed cotton | 1x1 rib knitted collar | 2-button placket reinforced with fusible interlining | Matching colour buttons | Neck tape | Side seams | Feminine cut | B&C Collection is member of the Fair Wear Foundation

Colour	Sizes	1	from 50	from 500
White	XS - XXL	7,98	6,12	5,70
White	3XL	9,64	7,36	6,84
Coloured	XS - XXL	9,46	7,00	6,60
Coloured	3XL	11,34	8,44	7,94



SFM440 |SF440 **Men`s Fashion Polo**

100% Cotton

S, M, L, XL, XXL

180 g/m² SF Men

BLACK	NAVY	WHITE

Slim long-line fit | Narrow self-fabric collar and 3-button placket with dyed-to-match buttons | Back neck tape | Twin needle stitching at hem and sleeves | Single Jersey | Tear-out SF(Skinnifit) label

Colour	Sizes	1	from 36	from 360
Coloured	S - XXL	15,74	12,94	12,42

POLO SHIRTS (100% COTTON 140-195 GSM)



Z569 |R-569M-0 **Men`s Classic Cotton Polo**

100% Cotton (Light Oxford: 93% Cotton / 7% Polyester)

XS, S, M, L, XL, XXL, 3XL, 4XL

White 195 g/m², Coloured 200 g/m² Russell

XS, S, M, L, XL, XXL, 3XL, 4XL

FRENCH NAVY | WHITE

S, M, L, XL, XXL

APPLE | BOTTLE GREEN | BRIGHT ROYAL | CANDY PINK | CLASSIC RED | FUCHSIA
LIME | ORANGE | PURPLE | SKY | TURQUOISE | YELLOW

S, M, L, XL, XXL, 3XL, 4XL

BLACK

Combed ring-spun cotton | Piqué | Side vents | Flat knit cuffs | Wide choice of colours ensuring a great match to your company identity, and additional fashion colours to really stand out | Twin needle hem at bottom provides weight and stability

Colour	Sizes	1	from 36	from 360
White	XS - XXL	13,20	11,74	11,16
White	3XL - 4XL	15,84	14,08	13,38
Coloured	XS - XXL	14,66	13,04	12,38
Coloured	3XL - 4XL	17,56	15,62	14,84

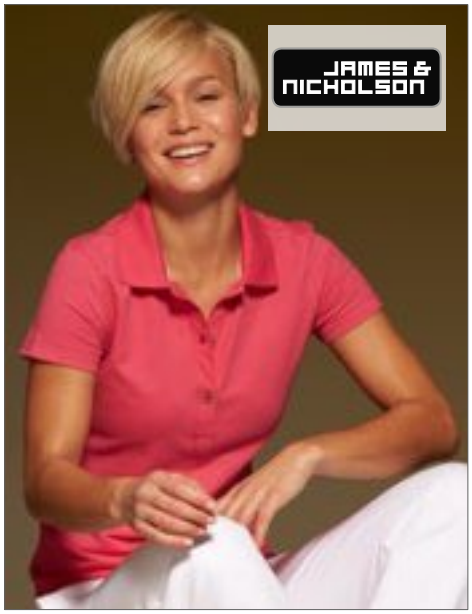

JN940 |JN940 **Ladies` Vintage Polo**

100% Cotton

XS, S, M, L, XL

180 g/m² James+Nicholson

BLACK | DARK ORANGE | LIME GREEN
NAVY | PINK | RED
SUN YELLOW | TURQUOISE | WHITE

Slim-fitting stylish polo shirt in vintage look | Super soft cotton quality | Knitted polo collar, contrasting neck tape | Three contrasting buttons | Side slits | Combed cotton | Waisted fit

Colour	Sizes	1	from 50	from 500
Coloured	XS - XL	24,70	23,10	22,50



Z569F |R-569F-0 **Ladies` Classic Cotton Polo**

100% Cotton

XS, S, M, L, XL, XXL

White 195 g/m², Coloured 200 g/m² Russell

APPLE | BLACK | BOTTLE GREEN | BRIGHT ROYAL
CANDY PINK | CLASSIC RED | FRENCH NAVY | FUCHSIA
LIME | ORANGE | PURPLE | SKY
TURQUOISE | WHITE | YELLOW

Combed ring-spun cotton | Piqué | Open sleeve with twin needle hem | Side vents | Twin needle hem at bottom provides weight and stability | Wide range of colours ensuring a great match to your company identity, and additional fashion colours to really stand out

Colour	Sizes	1	from 36	from 360
White	XS - XXL	13,20	11,74	11,16
Coloured	XS - XXL	14,66	13,04	12,38



JN941 |JN941 **Men`s Vintage Polo**

100% Cotton

S, M, L, XL, XXL

180 g/m² James+Nicholson

BLACK | DARK ORANGE | NAVY | PINK
RED | SUN YELLOW | TURQUOISE | WHITE

Slim-fitting stylish polo shirt in vintage look | Super soft combed cotton quality | Knitted polo collar, contrasting neck tape | Two contrasting buttons | Side slits

Colour	Sizes	1	from 50	from 500
Coloured	S - XXL	24,70	23,10	22,50



L525 | 11346 Men`s Polo Shirt Perfect

100% Cotton (Grey Melange: 85% Cotton / 15% Viscose; Ash: 98% Cotton / 2% Viscose)

XS, S, M, L, XL, XXL, 3XL

180 g/m² SOL´S

XS, S, M, L, XL, XXL, 3XL

BLACK | FRENCH NAVY | GREY MELANGE | KELLY GREEN
RED | ROYAL BLUE | WHITE

S, M, L, XL, XXL, 3XL

APPLE GREEN | AQUA | ASH (HEATHER) | BURGUNDY
CHARCOAL MELANGE | CREAMY BLUE | CREAMY PINK | DARK GREY (SOLID)
DENIM | GOLD | HEATHER DENIM | HEATHER OXBLOOD
HIBISCUS | ORANGE | PURE GREY | SAND
SKY BLUE | SLATE BLUE

Combed ring-spun cotton | New piqué, modern & visual | Rib 1x1 at collar and bottom sleeves | Reinforcing tape at neck | Pearlised tone-on-tone 2 buttons placket | Side seams | Spare button inside side seam | Double stitching finishing at bottom

Colour	Sizes	1	from 50	from 500
White	XS - XXL	11,14	9,44	9,06
White	3XL	13,34	11,30	10,86
Coloured	XS - XXL	12,26	10,38	9,98
Coloured	3XL	14,66	12,42	11,92

L526 | 11347 Women`s Polo Shirt Perfect

100% Cotton (Grey Melange: 85% Cotton / 15% Viscose; Ash: 98% Cotton / 2% Viscose)

S, M, L, XL, XXL

180 g/m² SOL´S

APPLE GREEN | AQUA | ASH (HEATHER) | BLACK
BURGUNDY | CHARCOAL MELANGE | CREAMY BLUE | CREAMY PINK
DARK GREY (SOLID) | DENIM | FRENCH NAVY | GOLD
GREY MELANGE | HEATHER DENIM | HEATHER OXBLOOD | HIBISCUS
KELLY GREEN | ORANGE | PURE GREY | RED
ROYAL BLUE | SAND | SKY BLUE | SLATE BLUE
WHITE

Combed ring-spun cotton | Close fitting cut | Rib 1x1 at collar and bottom sleeves | Reinforcing tape at neck | Pearlised tone-on-tone 2 buttons placket | Side seams | Spare button inside side seam | Double stitching finishing at bottom

Colour	Sizes	1	from 50	from 500
White	S - XXL	11,14	9,44	9,06
Coloured	S - XXL	12,26	10,38	9,98



W101 |H101 **Modern Fit Cotton Microfine-Pique Polo Shirt**

100% Cotton (Ash: 98% Cotton / 2% Elastane, Charcoal & Heather Grey: 48% Cotton / 52% Polyester)

XS, S, M, L, XL, XXL, 3XL, 4XL, 5XL

180 g/m²

Henbury

XS, S, M, L, XL, XXL, 3XL, 4XL, 5XL

BLACK	BOTTLE	CLASSIC RED	HEATHER GREY
NAVY	OXFORD NAVY	ROYAL	WHITE

S, M, L, XL, XXL, 3XL

ASH (HEATHER)	BRIGHT JADE	BRIGHT ORANGE	BURGUNDY
CHARCOAL	CHOCOLATE	FUCHSIA	GOLD
HEATHER NAVY	KELLY GREEN	LIGHT BLUE	LIME GREEN
MAGENTA	MID BLUE	MINT	NATURAL
OLIVE	PURPLE	RED	SAPPHIRE BLUE
STEEL GREY	TURQUOISE	VINTAGE RED	YELLOW

Modern-cut polo with a short point ribbed collar | Stylish fitted sleeve | Ribbed cuffs | 2 button placket with dyed to match shallow buttons | Contrast herring-bone tape in back neck and side vents | Forward shoulder seam with reinforced twin-needle stitching | Twin-needle hemline | Henbury cut-out back neck brand label

Colour	Sizes	1	from 36 (4XL from 24)	from 360 (4XL from 240)
Coloured	XS - XL	12,86	10,58	9,90
Coloured	XXL	13,58	11,16	10,44
Coloured	3XL	15,02	12,34	11,54
Coloured	4XL - 5XL	16,44	13,52	12,64



W102 |H102 **Ladies` Microfine-Piqué Polo Shirt**

100% Cotton (Charcoal: 48% Cotton / 52% Polyester)

XXS, XS, S, M, L, XL, XXL

180 g/m²

Henbury

BLACK	BURGUNDY	CHARCOAL	CLASSIC RED
FUCHSIA	HEATHER GREY	KELLY GREEN	NAVY
ROYAL	SAPPHIRE BLUE	STEEL GREY	WHITE

Modern fit, fitted sleeve & cuff | Lightweight micro-fine pique | Cut-out brand label | Narrow point collar | Forward shoulder seam with reinforced twin-needle stitching | Ideal smooth surface for printing | 2 DTM buttons | Contrast herring-bone tape to back neck

Colour	Sizes	1	from 36	from 360
Coloured	XXS - XL	12,86	10,58	9,90
Coloured	XXL	13,58	11,16	10,44



JN8009 |8009 **Ladies` Basic Polo**

100% Cotton

S, M, L, XL, XXL

180 g/m²

James+Nicholson

BLACK	BLACK HEATHER	BROWN	CARMINE RED MELANGE
COBALT	DARK ORANGE	FERN GREEN	GRAPHITE (SOLID)
GREY HEATHER	IRISH GREEN	LIGHT DENIM MELANGE	LIGHT YELLOW
LIME GREEN	NATURAL	NAVY	ORANGE
PINK	RED	ROYAL	STONE
TURQUOISE	WHITE	WINE	

Fine piqué made of 100% organic cotton | Knitted polo collar and sleeve cuffs | Buttons tone-in-tone | 4 buttons | Side slits | Tear off!®-label

Colour	Sizes	1	from 50	from 500
Coloured	S - XXL	14,80	13,80	13,40



JN8010 |8010 **Men`s Basic Polo**

100% Cotton

S, M, L, XL, XXL

180 g/m²

James+Nicholson

BLACK	BLACK HEATHER	BROWN	CARMINE RED MELANGE
COBALT	DARK ORANGE	FERN GREEN	GRAPHITE (SOLID)
GREY HEATHER	IRISH GREEN	LIGHT DENIM MELANGE	LIGHT YELLOW
LIME GREEN	NATURAL	NAVY	ORANGE
PINK	RED	ROYAL	STONE
TURQUOISE	WHITE	WINE	

Fine piqué made of 100% organic cotton | Knitted polo collar and sleeve cuffs | Buttons tone-in-tone | 2 buttons| Side slits | Tear off!®-label

Colour	Sizes	1	from 50	from 500
Coloured	S - 3XL	14,80	13,80	13,40

POLO SHIRTS (100% COTTON 140-195 GSM)

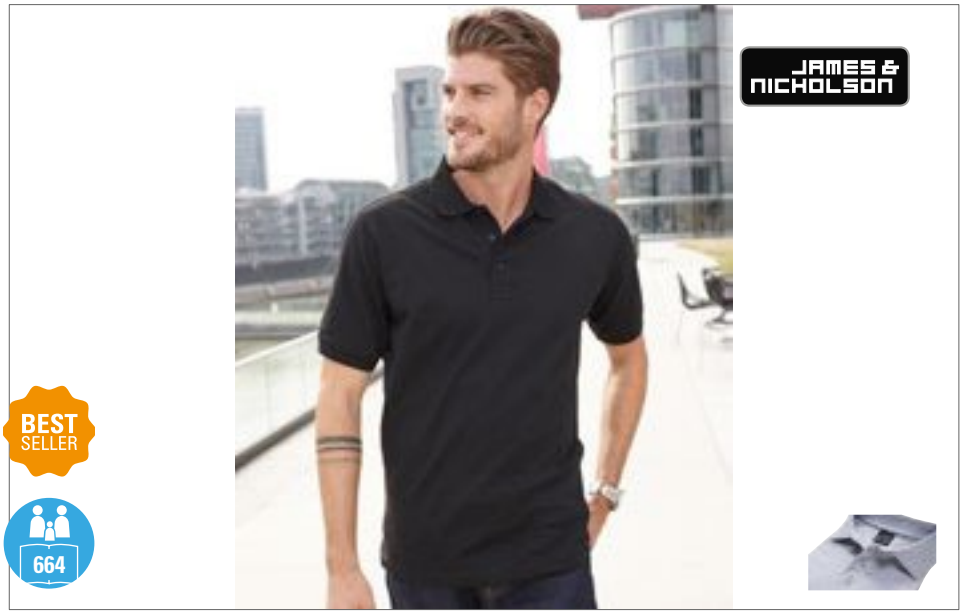

JN070 |JN 070 Classic Polo

100% Cotton

S, M, L, XL, XXL, 3XL

White 190 g/m², Coloured 200 g/m² James+Nicholson

ACID YELLOW	AQUA	AUBERGINE	BLACK	BROWN	DARK ORANGE
DARK ROYAL	FERN GREEN	GOLD YELLOW	GRAPHITE (SOLID)	GRENADINE	GREY HEATHER
IRISH GREEN	LIGHT BLUE	LIGHT YELLOW	LILAC	LIME GREEN	MINT
NAVY	OLIVE	ORANGE	PACIFIC	PETROL	PURPLE
RED	ROSE	ROYAL	SIGNAL RED	SKY BLUE	STONE
TOMATO					

Combed, ring-spun cotton | High-quality polo shirt with sleevebands for men | Very fine piqué quality | Sporty cut with side slits | Knitted collar and sleevebands | Twin needle stitching on shoulders and armlines | Buttons in matching colour

Colour	Sizes	1	from 50	from 500
White	S - 3XL	12,40	11,50	11,20
Coloured	S - 3XL	13,60	12,70	12,30



JN708 |JN708 Men`s Pima Polo

100% Cotton

S, M, L, XL, XXL, 3XL

180 g/m² James+Nicholson

BLACK	CARBON	IRISH GREEN
LIGHT RED	NAVY	REGATTA BLUE
ROYAL	WHITE	

Excellent quality of piqué fabric from high-grade pima cotton | Particularly fine, long-staple cotton | Knitted polo collar and sleevebands | Titanium-coloured buttons with all colours | Side slits | 3 buttons

Colour	Sizes	1	from 50	from 500
Coloured	S - 3XL	22,80	21,30	20,70



JN071 |JN 071 Classic Polo Ladies

100% Cotton

S, M, L, XL, XXL

White 190 g/m², Coloured 200 g/m² James+Nicholson

ACID YELLOW	AQUA	AUBERGINE	BLACK	BROWN	DARK ORANGE
DARK ROYAL	FERN GREEN	GOLD YELLOW	GRAPHITE (SOLID)	GRENADINE	GREY HEATHER
IRISH GREEN	LIGHT BLUE	LIGHT YELLOW	LILAC	LIME GREEN	MINT
NAVY	OLIVE	ORANGE	PACIFIC	PETROL	PURPLE
RED	ROSE	ROYAL	SIGNAL RED	SKY BLUE	STONE
TOMATO					

Combed, ring-spun cotton | High-quality ladies' polo shirt with sleevebands | Very fine piqué quality | Sporty cut with side slits | Knitted collar and sleevebands | Buttons in matching colour | Twin needle stitching on shoulders and armlines

Colour	Sizes	1	from 50	from 500
White	S - XXL	11,60	10,90	10,60
Coloured	S - XXL	12,50	11,60	11,30



JN707 |JN707 Ladies` Pima Polo

100% Cotton

S, M, L, XL, XXL

180 g/m² James+Nicholson

BLACK	CARBON	IRISH GREEN
LIGHT RED	NAVY	REGATTA BLUE
ROYAL	WHITE	

Excellent quality of piqué fabric from high-grade pima cotton | Particularly fine, long-staple cotton | Knitted polo collar and sleevebands | Titanium-coloured buttons with all colours | Taken in at the waist | 5 buttons

Colour	Sizes	1	from 50	from 500
Coloured	S - XXL	22,80	21,30	20,70



EL38080 |38080 **Calgary Polo**

100% Cotton

XS, S, M, L, XL, XXL, 3XL

200 g/m²

Elevate

ANTHRACITE (SOLID)	APPLE GREEN	AQUA
ARMY GREEN	BLACK	BLUE
BURGUNDY	CHOCOLATE BROWN	FERN GREEN
FOREST	GREY MELANGE	KHAKI
LIGHT BLUE	LIGHT GREY (SOLID)	LIGHT PINK
NAVY	ORANGE	PINK
PLUM	RED	WHITE
WHITE/NAVY	YELLOW	

Calgary short sleeve polo | Mens' and kids' 2-button placket with engraved buttons | Ladies' 3-button placket with engraved buttons | Forward shoulder seam with chain stitching | Tonal logo print at back | Side slit with satin tape on inside | Pick-Stitch details | Satin neck tape | Half-moon | 1x1 rib collar and cuffs | Piqué knit of 100% cotton | 200 g/m²

Colour	Sizes	1	from 50	from 500
Coloured	XS - 3XL	19,24	17,22	16,38



EL38081 |38081 **Calgary Polo Ladies**

100% Cotton

XS, S, M, L, XL, XXL

200 g/m²

Elevate

ANTHRACITE (SOLID)	APPLE GREEN	AQUA
ARMY GREEN	BLACK	BLUE
BURGUNDY	CHOCOLATE BROWN	FERN GREEN
FOREST	GREY MELANGE	KHAKI
LIGHT BLUE	LIGHT GREY (SOLID)	LIGHT PINK
NAVY	ORANGE	PINK
PLUM	RED	WHITE
WHITE/NAVY	YELLOW	

Calgary short sleeve ladies' polo | Forward shoulder seam with chain stitching | Mens' and kids' 2-button placket with engraved buttons | Ladies' 3-button placket with engraved buttons | Side slit with satin tape on inside | Pick-Stitch details | Tonal logo print at back | Satin neck tape | Half-moon | 1x1 rib collar and cuffs | Piqué knit of 100% cotton | 200 g/m²

Colour	Sizes	1	from 50	from 500
Coloured	XS - XXL	19,24	17,22	16,38



JHK510 |PORA210 **Polo Regular Man**

100% Cotton

XS, S, M, L, XL, XXL, 3XL

210 g/m²

JHK

XS, S, M, L, XL, XXL, 3XL

BLACK | GREY MELANGE | NAVY | RED | ROYAL BLUE | WHITE

XS, S, M, L, XL, XXL

ASH MELANGE | AZURE | BOTTLE GREEN | BURGUNDY | CHOCOLATE | FUCHSIA | GOLD | GRAPHITE | KELLY GREEN
KHAKI | LAVENDER | LIME | ORANGE | PINK | PURPLE | SAND | SKY | TURQUOISE
ZINC

Adult short sleeve polo shirt | Piqué fabric | Two-button placket | 1x1 rib collar and cuffs | Side slits | Pre-shrunk combed cotton

Colour	Sizes	1	from 50	from 500
White	XS - XL	8,12	7,04	6,60
White	XXL	8,44	7,30	6,86
White	3XL	8,46	7,34	6,88
Coloured	XS - XL	8,76	7,60	7,12
Coloured	XXL	9,08	7,86	7,38
Coloured	3XL	9,42	8,16	7,66



JHK511 |POPL200 **Lady Regular Polo**

100% Cotton (Grey Melange: 85% Cotton / 15% Polyester)

S, M, L, XL, XXL, 3XL

200 g/m² JHK

S, M, L, XL, XXL, 3XL

BLACK | GREY MELANGE | NAVY | RED | ROYAL BLUE | WHITE

S, M, L, XL, XXL

AZALEA | CHOCOLATE | FUCHSIA | GOLD | KELLY GREEN | KHAKI
LAVENDER | LIGHT YELLOW | LIME | ORANGE | PINK | PURPLE
RASPBERRY | SAND | SKY | TURQUOISE

Pre-shrunk combed cotton | Ladies' short sleeve fitted polo shirt | Body fitted | Piqué fabric |Three-button placket

Colour	Sizes	1	from 50	from 500
White	S - XXL	7,54	6,54	6,12
White	3XL	7,84	6,80	6,38
Coloured	S - XXL	8,30	7,20	6,76
Coloured	3XL	8,62	7,46	7,00



JHK602 |CURVSPOLO **Curves Polo Lady**

100% Cotton

S (44), M (46), L (48), XL (50/52)

200 g/m² JHK

BLACK | FUCHSIA | RED
ROYAL BLUE | WHITE

Piqué fabric | Three-bottons placket | 1x1 rib collar and cuffs | Side slits

Colour	Sizes	1	from 50	from 500
White	S - XL	9,78	8,48	7,96
Coloured	S - XL	10,86	9,42	8,82



NH352 |ABSOLUT **Men`s Absolut Piqué Polo**

100% Cotton

M, L, XL, XXL

200 g/m² Nath

BLACK | DEEP NAVY | RED
WHITE

Semi-combed cotton | Fine micro-piqué fabric | Medium fit | Knitted collar and cuffs | Two-button tab with buttons in contrasting colour | Contrasting colour halter neck | Reinforced shoulder stitching | Casual cut with contrasting colour side slits

Colour	Sizes	1	from 50	from 500
Coloured	M - XXL	11,08	10,28	9,00



NH503 |K7 **Piqué Polo K7**

100% Cotton

S, M, L, XL, XXL

200 g/m² Nath

BLACK | BOTTLE GREEN | DARK NAVY
GREY MELANGE | RED | ROYAL
SKY | WHITE | YELLOW

Semi-combed cotton | Fine micro-piqué fabric | Knitted collar and cuffs |Three-button tab with tone-on-tone buttons | Halter neck | Medium fit | Side slits

Colour	Sizes	1	from 50	from 500
White	S - XXL	7,90	7,34	6,42
Coloured	S - XXL	9,08	8,42	7,38

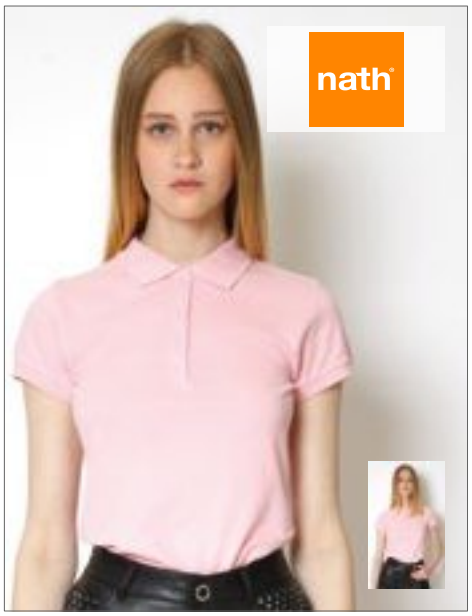

NH504 |K7 WOMAN **Women Piqué Polo**

100% Cotton

S, M, L, XL

200 g/m² Nath

BLACK | BOTTLE GREEN | PINK
RED | WHITE

Semi-combed cotton | Fine micro-piqué fabric | Feminine cut | Knitted collar and cuffs | Four-button tab with tone-in-tone buttons | Halter neck | Medium fit | Side slits

Colour	Sizes	1	from 50	from 500
White	S - XL	8,34	7,74	6,78
Coloured	S - XL	9,84	9,14	8,00



L519 |11310 **Ladies` Polo People 210**

100% Cotton (Grey Melange: 85% Cotton / 15% Viscose)

S, M, L, XL, XXL

210 g/m²

SOL´S

APPLE GREEN	ATOLL BLUE	BLACK	CHOCOLATE	DARK PURPLE	GOLD	GREY MELANGE	KELLY GREEN	KHAKI
NAVY	ORANGE	ORCHID PINK	PALE PINK	RED	ROYAL BLUE	SAND	SKY BLUE	WHITE

Close-fitting cut | Rib collar and sleeves | Reinforcing tape at neck | Tone-to-tone 4-button placket | Straight bottom with side slits | Cut and sewn

Colour	Sizes	1	from 50	from 500
White	S - XXL	13,12	11,12	10,66
Coloured	S - XXL	15,44	13,08	12,56



L562 | 11362 **Polo Spring II**

100% Cotton (Grey Melange: 85% Cotton / 15% Viscose; Ash: 98% Cotton / 2% Viscose)

S, M, L, XL, XXL, 3XL, 4XL, 5XL

210 g/m²

SOL´S

S, M, L, XL, XXL, 3XL, 4XL, 5XL

BLACK | GREY MELANGE | NAVY | RED | ROYAL BLUE | WHITE

S, M, L, XL, XXL

APPLE GREEN | ASH (HEATHER) | ATOLL BLUE | BURGUNDY | CHOCOLATE | DARK PURPLE | GOLD | GOLF GREEN | KELLY GREEN
KHAKI | MOUSE GREY (SOLID) | ORANGE | ORCHID PINK | SAND | SKY BLUE

3 tone-to-tone button placket (reinforced) | Straight bottom with side slits | Rib collar | Reinforcing tape at neck | Cut and sewn

Colour	Sizes	1	from 50	from 500
White	S - XXL	13,12	11,12	10,66
White	3XL	15,70	13,30	12,78
White	4XL - 5XL	18,86	15,98	15,34
Coloured	S - XXL	15,44	13,08	12,56
Coloured	3XL	18,46	15,64	15,02
Coloured	4XL - 5XL	22,16	18,78	18,02



RY6634 |PO6634 Star Woman Poloshirt

100% Cotton (Grey Heather: 85% Cotton / 15% Viscose)

S, M, L, XL, XXL, 3XL

200 g/m² Roly

BLACK	BOTTLE GREEN	CHOCOLATE	DENIM BLUE
GARNET RED	GRASS GREEN	HEATHER GREY	LIGHT PINK
NAVY BLUE	ORANGE	PURPLE	RED
ROSETTE	ROYAL BLUE	SKY BLUE	TROPICAL GREEN
TURQUOISE	WHITE	YELLOW	

Piqué | Short sleeves | Neck band | Rib knit collar | Cuffs | Side seams | Slim-fit cut | Narrow 3-button tone-on-tone tab | Side slits | Optional breast pocket | Tear-out label

Colour	Sizes	1	from 50	from 500
White	S - XXL	7,88	7,06	6,78
White	3XL	9,30	8,32	8,00
Coloured	S - XXL	9,08	8,14	7,82
Coloured	3XL	10,70	9,58	9,22

RY6638 |PO6638 Star Poloshirt

100% Cotton (Grey Heather: 85% Cotton / 15% Viscose)

S, M, L, XL, XXL, 3XL, 4XL

200 g/m² Roly

S, M, L, XL, XXL, 3XL, 4XL

BLACK	HEATHER GREY	NAVY BLUE	WHITE

S, M, L, XL, XXL, 3XL

BOTTLE GREEN	CHOCOLATE	DENIM BLUE	GARNET RED
GRASS GREEN	LIGHT PINK	ORANGE	PURPLE
RED	ROSETTE	ROYAL BLUE	SKY BLUE
TROPICAL GREEN	TURQUOISE	YELLOW	

Piqué | Short sleeves | Neck band | Rib knit collar | Cuffs | Side seams | 3-button tone-in-tone tab | Side slits | Optional breast pocket | Tear-out label

Colour	Sizes	1	from 50	from 500
White	S - XXL	7,88	7,06	6,78
White	3XL	9,30	8,32	8,00
White	4XL	10,30	9,22	8,86
Coloured	S - XXL	9,08	8,14	7,82
Coloured	3XL	10,70	9,58	9,22
Coloured	4XL	11,76	10,52	10,12



RG145 |TRS145 **Men`s Classic Cotton Polo**

100% Cotton
XS, S, M, L, XL, XXL, 3XL, 4XL
200 g/m² Regatta

BLACK

Classic cotton polo with side vents

Colour	Sizes	1	from 24	from 240
Black	XS - 4XL	14,90	13,50	12,60

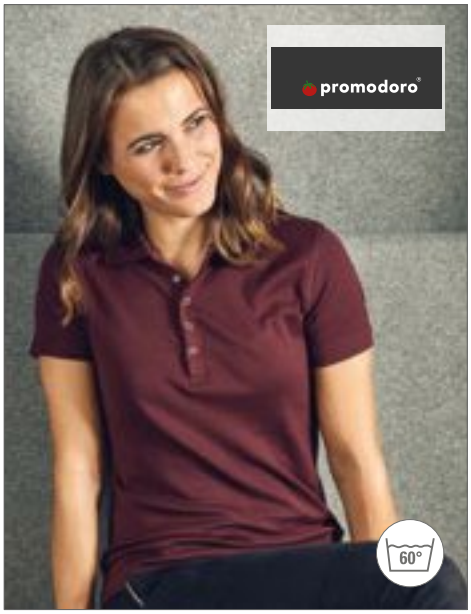

E4250 |4250 **Women`s Interlock Polo**

100% Cotton
S, M, L, XL, XXL, 3XL, 4XL, 5XL
200 g/m² Promodoro

BLACK | BURGUNDY | FIRE RED
NAVY | WHITE | WILD LIME

5 press stud fasteners (nickelfree) | Interlock | Fitted | Combed cotton

Colour	Sizes	1	from 50	from 500
Coloured	S - XXL	19,60	19,04	17,68
Coloured	3XL	22,54	21,90	20,34
Coloured	4XL	25,92	25,18	23,38
Coloured	5XL	31,10	30,22	28,06



K405 |KK405 **Classic Fit Augusta Premium Polo**

100% Cotton
S, M, L, XL, XXL, 3XL, 4XL
210 g/m² Kustom Kit

BLACK | NAVY | WHITE

Spare button | Taped back neck | Open sleeves | Slanted placket | Half-moon yoke | Side vents | Combed cotton piqué

Colour	Sizes	1	from 40 (3XL from 20, 4XL from 5)	from 400 (3XL from 200, 4XL from 50)
Coloured	S - XXL	16,66	15,00	14,26
Coloured	3XL	21,12	19,00	18,06
Coloured	4XL	21,12	19,00	18,06



Z577 |R-577M-0 **Men`s Ultimate Cotton Polo**

100% Cotton
XS, S, M, L, XL, XXL, 3XL, 4XL
White 210 g/m², Coloured 215 g/m² Russell

AZURE BLUE | BLACK | BRIGHT ROYAL | BURGUNDY
CLASSIC RED | FRENCH NAVY | SKY | TITANIUM (SOLID)
WHITE

Contemporary cut | Combed ring-spun cotton fine pique for superior hand feel and durability | Brushed inside | Excellent surface for decoration | Garment pre-shrunk and suitable for wash up to 60°C and low tumble dry

Colour	Sizes	1	from 36	from 360
White	XS - XXL	17,88	15,90	15,10
White	3XL - 4XL	20,58	18,28	17,36
Coloured	XS - XXL	20,00	17,80	16,92
Coloured	3XL - 4XL	22,98	20,46	19,44



Z577F |R-577F-0 **Ladies` Ultimate Cotton Polo**

100% Cotton
XS, S, M, L, XL, XXL
White 210 g/m², Coloured 215 g/m² Russell

AZURE BLUE | BLACK | BRIGHT ROYAL | BURGUNDY
CLASSIC RED | FRENCH NAVY | SKY | TITANIUM (SOLID)
WHITE

Contemporary cut | An excellent surface for decoration | Combed ring-spun cotton fine piqué for superior hand feel and durability | Piqué structure | Garment pre-shrunk and suitable for wash up to 60°C and low tumble dry

Colour	Sizes	1	from 36	from 360
White	XS - XXL	17,88	15,90	15,10
Coloured	XS - XXL	20,00	17,80	16,92

POLO SHIRTS (100% COTTON 200-220 GSM)



E4001 |4001 **Men`s Superior Polo**

100% Cotton (Sports Grey: 85% Cotton / 15% Polyester)

XS, S, M, L, XL, XXL, 3XL, 4XL, 5XL

220 g/m²

Promodoro

ALASKAN BLUE	ASH (HEATHER)	BLACK	BROWN
BURGUNDY	FIRE RED	FOREST	GOLD
GRAPHITE (SOLID)	KELLY GREEN	NAVY	NEW LIGHT GREY (SOLID)
ORANGE	ROYAL	SPORTS GREY (HEATHER)	STEEL GREY (SOLID)
TURQUOISE	WHITE	WILD LIME	

High-end 3-button placket with matching buttons | Side vents | Fashionable optimized fitting | Cotton piqué | 100% combed cotton (Sports Grey: 85% combed cotton / 15% Polyester)

Colour	Sizes	1	from 50	from 500 (4XL from 450)
White	XS - XXL	17,30	16,80	15,60
White	3XL	19,90	19,32	17,94
White	4XL	22,88	22,22	20,64
White	5XL	27,46	26,66	24,76
Coloured	XS - XXL	18,28	17,76	16,48
Coloured	3XL	21,02	20,42	18,96
Coloured	4XL	24,18	23,48	21,80
Coloured	5XL	29,02	28,18	26,16



E4005F |4005F **Women`s Superior Polo**

100% Cotton

XS, S, M, L, XL, XXL, 3XL

220 g/m²

Promodoro

ALASKAN BLUE	ASH (HEATHER)	BLACK	BROWN
BURGUNDY	FIRE RED	FOREST	GOLD
GRAPHITE (SOLID)	KELLY GREEN	NAVY	NEW LIGHT GREY (SOLID)
ORANGE	ROYAL	SPORTS GREY (HEATHER)	STEEL GREY (SOLID)
TURQUOISE	WHITE	WILD LIME	

High-end 3-button placket with matching buttons | Side vents | Slight tapered | Cotton piqué | Combed cotton

Colour	Sizes	1	from 50	from 500
White	XS - XXL	16,16	15,70	14,58
White	3XL	18,58	18,06	16,76
Coloured	XS - XXL	16,98	16,50	15,32
Coloured	3XL	19,52	18,98	17,62



G85800L |85800L Premium Cotton® Ladies` Double Piqué Polo

100% Cotton (Sport Grey: 90% Cotton/ 10% Polyester)

S, M, L, XL, XXL

White 211 g/m², Coloured 220 g/m² Gildan

BLACK	CHALKY MINT	DAISY	DARK HEATHER
FLO BLUE	GRAPHITE HEATHER	HELICONIA	IRISH GREEN
KIWI	LIGHT BLUE	LIGHT PINK	MAROON
MILITARY GREEN	NAVY	PURPLE	RED
ROYAL	SAPPHIRE	SPORT GREY (HEATHER)	WHITE

Semi-fitted contoured silhouette with side seam and side vents | Contoured welt collar and cuffs | Heat transfer label | Rolled forward topstitched shoulder | Clean finished reversed placket with reinforced bottom box | 3 colour-matched buttons | Twin needle bottom hem

Colour	Sizes	1	from 36	from 360
White	S - XXL	11,04	8,48	7,98
Coloured	S - XXL	12,20	9,60	9,02

G85800 |85800 Premium Cotton® Double Piqué Polo

100% Cotton (Sport Grey: 90% Cotton / 10% Polyester)

S, M, L, XL, XXL, 3XL

White 211 g/m², Coloured 220 g/m² Gildan

S, M, L, XL, XXL, 3XL

BLACK	NAVY	RED	ROYAL
SPORT GREY (HEATHER)	WHITE		

S, M, L, XL, XXL

BRIGHT SALMON	CHALKY MINT	CHAMBRAY	CHARCOAL (SOLID)
CORAL SILK	DAISY	DARK HEATHER	FLO BLUE
FOREST GREEN	GOLD	GRAPHITE HEATHER	HELICONIA
IRISH GREEN	KIWI	LAGOON BLUE	LIGHT BLUE
LIGHT PINK	MAROON	MILITARY GREEN	PURPLE
SAND	SAPPHIRE	TANGERINE	TERRACOTA

Combed ring-spun cotton | Pre-shrunk double piqué knit | Side-seamed with side vents | Contoured welt collar and cuffs | Heat transfer label | Rolled forward topstitched shoulder | Clean finished placket with reinforced bottom box | 3 colour-matched buttons | Twin needle bottom hem

Colour	Sizes	1	from 36	from 360
White	S - XXL	11,04	8,48	7,98
White	3XL	13,32	10,40	9,76
Coloured	S - XXL	12,20	9,60	9,02
Coloured	3XL	14,70	11,74	11,04

POLO SHIRTS (100% COTTON 200-220 GSM)



BY008 |BY008 **Polo Piqué Shirt**

100% Cotton (Heather Grey: 90% Cotton / 10% Viscose)

S, M, L, XL, XXL

220 g/m² Build Your Brand

BLACK | HEATHER GREY | WHITE

Fitted polo piqué | Herringbone neck tape, herringbone tape inside the side slots at the hem and inside the inner button-facing | Set-in sleeves | Double seams at the hem | Rib collar | Three tonal, dim buttons | Neutral size label without branding, neck print possible

Colour	Sizes	1	from 60	from 600
Coloured	S - XXL	11,04	9,90	9,32



BY023 |BY023 **Ladies` Jersey Polo**

100% Cotton

XS, S, M, L, XL

160 g/m² Build Your Brand

BLACK

Single Jersey | Neutral size label without branding, neck print possible | Fitted cut | Set-in sleeves | Herringbone neck tape, herringbone tape inside the side-slots at the hem and inside the inner button-facing | Double seams at the hem | Rib collar | Five tonal, dim buttons

Colour	Sizes	1	from 150	from 1500
Black	XS - XL	8,80	7,90	7,42



G3800 |3800 **Ultra Cotton™ Piqué Polo**

100% Cotton (Sport Grey: 90% Cotton / 10% Polyester; Dark Heather: 50% Cotton / 50% Polyester)

S, M, L, XL, XXL

White 211 g/m², Coloured 220 g/m² Gildan

BLACK	CAROLINA BLUE	CHARCOAL (SOLID)	DARK HEATHER
FOREST GREEN	KIWI	LIGHT BLUE	MAROON
NAVY	PURPLE	RED	ROYAL
SAND	SPORT GREY (HEATHER)	WHITE	

Ring-spun cotton | 3 wood tone buttons | Twin needle bottom hem | Contoured welt collar and cuffs | Clean finished placket with reinforced bottom box

Colour	Sizes	1	from 36	from 360
White	S - XXL	8,52	6,72	6,34
Coloured	S - XXL	10,24	8,04	7,56



TJ1400N |1400 **Heavy Polo**

100% Cotton

S, M, L, XL, XXL, 3XL, 4XL, 5XL

215 g/m² Tee Jays

BLACK | DARK GREY (SOLID) | NAVY | RED | ROYAL | WHITE

Combed ring-spun cotton pique | Clean finished placket | Double stitched shoulder, armhole and bottom | Double pre-shrunk | 60 degree washing | Taped shoulder

Colour	Sizes	1	from 25	from 250
Coloured	S - XXL	18,84	16,40	15,90
Coloured	3XL - 5XL	21,42	18,76	18,20



TJ1401 |1401 **Ladies` Heavy Polo**

100% Cotton

S, M, L, XL, XXL, 3XL

215 g/m² Tee Jays

BLACK | DARK GREY (SOLID) | NAVY | RED | ROYAL | WHITE

Combed ring-spun cotton pique | Clean finished placket | Double stitched shoulder, armhole and bottom | Double pre-shrunk | 60 degree washing | Taped shoulder

Colour	Sizes	1	from 25	from 250
Coloured	S - XXL	18,84	16,40	15,90
Coloured	3XL	21,42	18,76	18,20



TJ1440 |1440 **Pima Cotton Polo**

100% Cotton

S, M, L, XL, XXL, 3XL

220 g/m² Tee Jays

BLACK | DARK GREY (SOLID) | NAVY | OLIVE | WHITE

Self-fabric collar | Tailored fit | Reinforced shoulders | Double pre-shrunk | Enzyme wash | Pima cotton

Colour	Sizes	1	from 25	from 250
Coloured	S - XXL	30,46	27,56	26,74
Coloured	3XL	33,08	29,92	29,02



TJ1441 |1441 **Ladies` Pima Cotton Polo**

100% Cotton

S, M, L, XL, XXL

220 g/m² Tee Jays

BLACK | DARK GREY (SOLID) | NAVY | OLIVE | WHITE

Self-fabric collar | Tailored fit | Reinforced shoulders | Double pre-hrunk | Enzyme wash | Pima cotton

Colour	Sizes	1	from 25	from 250
Coloured	S - XXL	30,46	27,56	26,74

POLO SHIRTS (100% COTTON 200-220 GSM)

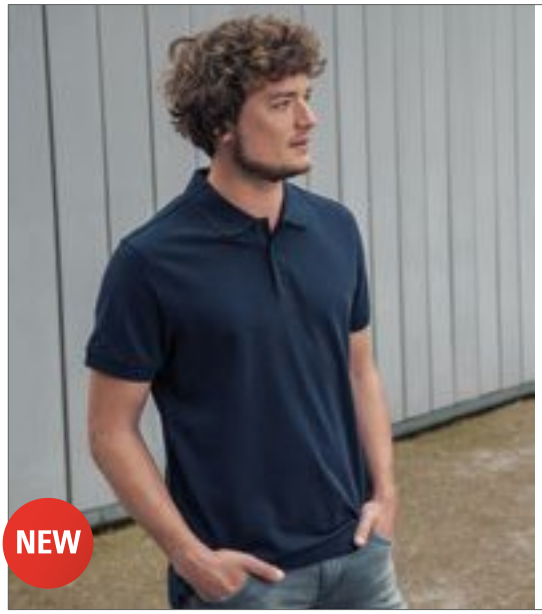



HRM301 |301 **Men´s Heavy Polo**

100% Cotton

S, M, L, XL, XXL, 3XL, 4XL, 5XL

220 g/m² HRM

BLACK | DARK GREY | NAVY | RED | ROYAL BLUE | WHITE

Ring-spun robust double piqué | Fashionable modern slim fit cut | Neckband and side slits reinforced | Collar and sleeve ends made from 1x1 rib knit | 3-button placket (tone-in-tone) | Label-free | Woven Fair4All flag-label in the left side seam | Pre-treated against shrinkage and anti-pilling | 60°C washable and suitable for industrial laundering | BSCI certified production

Colour	Sizes	1	from 30 (XXL from 24)	from 300 (XXL from 240)
Coloured	S - XL	15,30	14,54	13,78
Coloured	XXL	15,30	14,54	13,78
Coloured	3XL - 5XL	16,84	15,98	15,14



N3096 |33096 **Hacker Polo**

100% Cotton

S, M, L, XL, XXL, 3XL

220 g/m² Slazenger

BLACK | GREY (SOLID) | NAVY | RED | SKY BLUE | WHITE

1x1 flat knit rib collar with tipping | 3-button placket | Grey Poplin inside collar stand and cuffs | Side splits | Slazenger wording print at left side seam | Piqué

Colour	Sizes	1	from 30	from 300
Coloured	S - 3XL	22,30	20,24	18,74





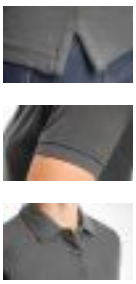

HRM401 |401 **Women´s Heavy Polo**

100% Cotton

XS, S, M, L, XL, XXL, 3XL, 4XL, 5XL

220 g/m² HRM

BLACK | DARK GREY | NAVY | RED | ROYAL BLUE | WHITE

Ring-spun robust double piqué | Fashionable modern slim fit cut | Neckband and side slits reinforced | Collar and sleeve ends made from 1x1 rib knit | 3-button placket (tone-in-tone) | Label-free | Woven Fair4All flag-label in the left side seam | Pre-treated against shrinkage and anti-pilling | 60°C washable and suitable for industrial laundering | BSCI certified production

Colour	Sizes	1	from 30 (XXL from 24)	from 300 (XXL from 240)
Coloured	XS - XL	15,30	14,54	13,78
Coloured	XXL	15,30	14,54	13,78
Coloured	3XL - 5XL	16,84	15,98	15,14



N3097 |33097 **Hacker Ladies` Polo**

100% Cotton

S, M, L, XL, XXL

220 g/m² Slazenger

BLACK | GREY (SOLID) | NAVY | RED | SKY BLUE | WHITE

1x1 flat knit rib collar with tipping | 4-button placket with engraved tone-on-tone buttons | Grey Poplin inside collar stand and cuffs | Side splits | Slazenger wording print at left side seam | Piqué

Colour	Sizes	1	from 30	from 300
Coloured	S - XXL	22,30	20,24	18,74

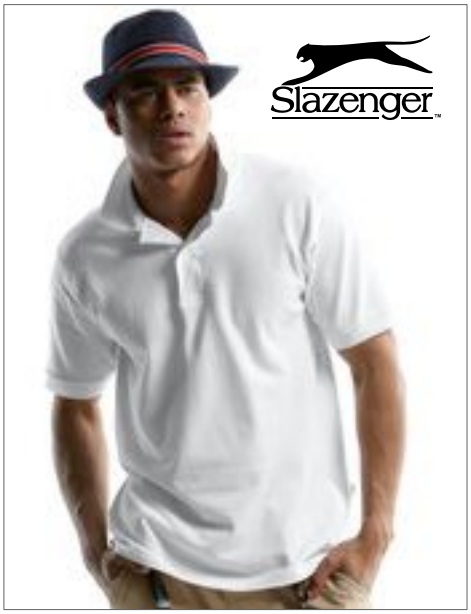

N520 |33S01 Forehand Polo

100% Cotton (Sports Grey: 90% Cotton / 10% Viscose)

S, M, L, XL, XXL, 3XL
200 - 220 g/m²
Slazenger

APPLE GREEN	AQUA	BLACK
CLASSIC ROYAL BLUE	DARK RED	GREY (SOLID)
KHAKI	LIGHT BLUE	NAVY
SPORTS GREY (HEATHER)	WHITE	

1x1 flat knit rib collar and cuffs | 2 button placket with embossed tone-in-tone buttons | Flag label at side seam | Herringbone imprinted neck tape

Colour	Sizes	1	from 30	from 300
Coloured	S - 3XL	20,28	18,44	17,04



JN801 |JN 801 Workwear Polo Men

100% Cotton
S, M, L, XL, XXL, 3XL
220 g/m²
James+Nicholson

BLACK	CARBON	DARK GREEN	GREY HEATHER	LIGHT BLUE	NAVY
ORANGE	RED	ROYAL	WHITE		

Combed, ring-spun cotton | Durable classic men's polo shirt | Pre-shrunk high-quality piqué keeps its shape | Cut allows optimum room to move | Knitted polo collar and sleevebands | Twin-needle stitching for high stability | Neck tape | White washable at 95°C

Colour	Sizes	1	from 50 (6XL from 20)	from 500
White	S - 3XL	18,10	16,90	16,50
White	4XL - 5XL	19,90	18,60	18,10
White	6XL	19,90	18,60	18,10
Coloured	S - 3XL	19,60	18,30	17,80
Coloured	4XL - 5XL	21,50	20,00	19,50
Coloured	6XL	21,50	20,00	19,50



N560 |33S03 Forehand Ladies` Polo

100% Cotton (Sports Grey: 90% Cotton / 10% Viscose)
S, M, L, XL
220 g/m²
Slazenger

APPLE GREEN	AQUA	BLACK	CLASSIC ROYAL BLUE
GREY (SOLID)	KHAKI	LIGHT BLUE	NAVY
SPORTS GREY (HEATHER)	WHITE		

Ring-spun, combed cotton | Form fitted | 1x1 flat knit rib collar and cuffs | 2-button placket with embossed tone-in-tone buttons | Flag label | Side slits | Herringbone imprinted neck tape

Colour	Sizes	1	from 30	from 300
Coloured	S - XL	20,28	18,44	17,04



JN803 |JN 803 Workwear Polo Women

100% Cotton
S, M, L, XL, XXL
220 g/m²
James+Nicholson

BLACK	CARBON	DARK GREEN	GREY HEATHER
LIGHT BLUE	NAVY	ORANGE	RED
ROYAL	WHITE		

Combed, ring-spun cotton | Durable classic ladies' polo shirt | Pre-shrunk high-quality piqué-jersey keeps it shape | Cut allows optimum room to move | Knitted polo collar and sleevebands | Twin-needle stitching for high stability | Neck tape | White washable at 95°C | Coloured washable at 60°C | Suitable for tumble-drying | Side slits, lightly waisted

Colour	Sizes	1	from 50	from 500
White	S - XXL	18,10	16,90	16,50
Coloured	S - XXL	19,60	18,30	17,80



W100 |H100 **Classic Cotton Piqué Polo Shirt**

100% Cotton (Heather Grey: 95% Cotton / 5% Polyester)

XS, S, M, L, XL, XXL, 3XL

225 g/m² Henbury

XS, S, M, L, XL, XXL, 3XL

BLACK | NAVY | WHITE

S, M, L, XL, XXL

CAMEL | CHARCOAL | FUCHSIA | LILAC
OLIVE | PURPLE | SLATE GREY (SOLID) | TURQUOISE

S, M, L, XL, XXL, 3XL

BOTTLE | CLASSIC RED | HEATHER GREY | ROYAL

Stand-up collar for shape retention | Classic 3-button placket with plain horn buttons | Hemmed sleeves | Side vents | Worldwide Responsible Accredited Production (WRAP) certified production

Colour	Sizes	1	from 36	from 360
White	XS - XL	16,44	13,50	12,64
White	XXL	17,86	14,68	13,74
White	3XL	19,30	15,86	14,84
Coloured	XS - XL	17,00	13,98	13,08
Coloured	XXL	18,60	15,28	14,30
Coloured	3XL	19,86	16,32	15,28



W121 |H121 **Ladies` Classic Cotton Piqué Polo Shirt**

100% Cotton

S, M, L, XL, XXL

225 g/m² Henbury

BLACK | FUCHSIA | NAVY | PURPLE
WHITE

Stand-up collar for shape retention | Classic 3-button placket with pearlised buttons | 1x1 Rib cuffs | Side vents and shaped side seams | Worldwide Responsible Accredited Production (WRAP) certified production

Colour	Sizes	1	from 36	from 360
White	S - XL	15,30	12,58	11,76
White	XXL	16,86	13,86	12,98
Coloured	S - XL	16,04	13,18	12,34
Coloured	XXL	17,44	14,32	13,42



S9050 |ST9050 **Henry Polo**

100% Cotton

S, M, L, XL, XXL

225 g/m² Stedman®

BAHAMA GREEN | BLACK OPAL | CRIMSON RED | MARINA BLUE
SLATE GREY (SOLID) | TRUE BLUE | WHITE

Combed ring-spun cotton; piqué | Contrast herringbone tape at neck and side seam slits | Side seams with slits | Cuffs on sleeves | Two tone-on-tone buttons | Care label in the side seam | Small size label in the collar | Washable at 40°C | Regular fit | High ethical standards in accordance with BSCI (Business Social Compliance Initiative)

Colour	Sizes	1	from 24	from 240
White	S - XXL	12,20	10,66	9,98
Coloured	S - XXL	13,42	11,76	10,98



NE20080 |O20080 **Men`s Classic Polo**

100% Cotton

XS, S, M, L, XL, XXL, 3XL

235 g/m² Neutral

XS, S, M, L, XL, XXL, 3XL, 4XL, 5XL

BLACK | NAVY | SPORTS GREY | WHITE

XS, S, M, L, XL, XXL, 3XL

BORDEAUX | DARK HEATHER | GREEN | LIME | ORANGE | RED | ROYAL | SAPPHIRE | YELLOW

Fairtrade certified cotton | Combed organic cotton | Piqué knit | Rib at collar and sleeves | Buttons made from pressed cotton | Slits at bottom

Colour	Sizes	1	from 50 (4XL from 25)	from 500 (4XL from 250)
Coloured	XS - 3XL	23,22	19,90	19,08
Coloured	4XL - 5XL	27,86	23,88	22,90

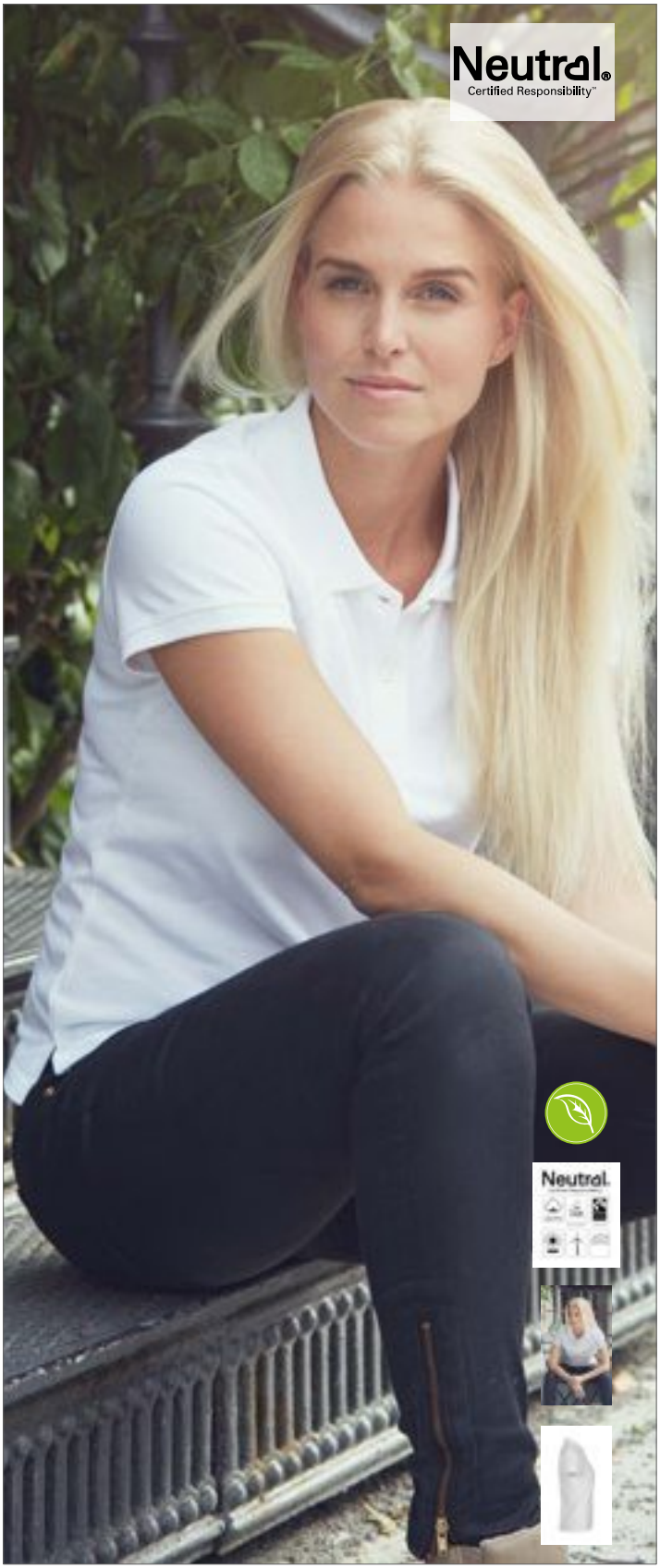

NE22980 |O22980 **Ladies` Classic Polo**

100% Cotton

XS, S, M, L, XL, XXL

235 g/m² Neutral

BLACK | BORDEAUX | DARK HEATHER | GREEN | LIME | NAVY | ORANGE | RED | ROYAL | SAPPHIRE | SPORTS GREY | WHITE | YELLOW

Fairtrade certified cotton | Combed organic cotton | Piqué knit | Rib at collar and sleeves | Buttons made from pressed cotton | Slits at bottom

Colour	Sizes	1	from 50	from 500
Coloured	XS - XXL	23,22	19,90	19,08

POLO SHIRTS (100% COTTON 225-280 GSM)



BCPU422 |PU422 **Polo Heavymill / Unisex**

100% Cotton (Heather Grey: 90% Cotton / 10% Polyester; Ash: 99% Cotton / 1% Viscose)

S, M, L, XL, XXL, 3XL

230 g/m² B&C

S, M, L, XL, XXL, 3XL

BLACK | NAVY | RED | WHITE

S, M, L, XL, XXL

ASH (HEATHER) | BOTTLE GREEN | BROWN | BURGUNDY | HEATHER GREY | NATURAL

PISTACHIO | PURPLE | ROYAL BLUE | SKY BLUE

100% pre-shrunk ring -spun combed cotton | 1x1 rib knitted collar and cuffs | 3-button placket reinforced with fusible interlining | Matching colour buttons | Neck tape | Side seams | Side vents | B&C Collection is member of the Fair Wear Foundation

Colour	Sizes	1	from 50	from 500
White	S - 3XL	16,66	15,00	14,00
Coloured	S - 3XL	17,86	16,20	15,18



BCPW460 |PW460 **Polo Heavymill / Women**

100% Cotton

XS, S, M, L, XL, XXL

230 g/m² B&C

BLACK | BROWN | NAVY

PISTACHIO | PURPLE | RED

SKY BLUE | WHITE

100% pre-shrunk ring -spun combed cotton | 1x1 rib knitted collar and cuffs | Necktape | Gathering on sleeve heads | 2-button placket reinforced with fusible interlining | Matching colour buttons | Side seams | Side vents | Feminine cut | B&C Collection is member of the Fair Wear Foundation

Colour	Sizes	1	from 25	from 250
White	XS - XXL	16,66	15,00	14,00
Coloured	XS - XXL	17,86	16,20	15,18



P78 |M78 **Men`s Superstar Polo**

100% Cotton (Heather Grey Melange: 85% Cotton / 15% Polyester)

S, M, L, XL, XXL

280 g/m² Mantis

BLACK | HEATHER GREY MELANGE | SWISS NAVY | WHITE

Piqué, ring-spun, combed cotton | Slimmer fit | Drop tail with side vents | 2-button wide placket (natural buttons) | Heavyweight rib collar | Natural herringbone tape and self-colour velvet taping at back neck and side vents (white colourway has grey velvet on natural herringbone) | Ribbed cuffs

Colour	Sizes	1	from 50	from 500
Coloured	S - XXL	17,20	14,90	13,80



P79 |M79 **Women`s Superstar Polo**

100% Cotton

S, M, L, XL

280 g/m² Mantis

BLACK | SWISS NAVY | WHITE

Piqué, ring-spun, combed cotton | Longer, slimmer fit | Ribbed cuffs | Drop tail with side vents | Long 5-button slim placket (natural buttons) | Heavyweight rib collar | Natural herringbone tape and self-colour velvet taping at back neck and side vents (white colourway has grey velvet on natural herringbone)

Colour	Sizes	1	from 50	from 500
Coloured	S - XL	17,20	14,90	13,80



F502 |63-402-0 65/35 Piqué Polo

65% Polyester / 35% Cotton

S, M, L, XL, XXL, 3XL, 4XL, 5XL

White 170 g/m², Coloured 180 g/m² — Fruit of the Loom

S, M, L, XL, XXL, 3XL, 4XL, 5XL

BLACK | HEATHER GREY | NAVY | WHITE

S, M, L, XL, XXL, 3XL

BOTTLE GREEN | BURGUNDY | DARK HEATHER GREY | DEEP NAVY
EMERALD | HEATHER GREEN | HEATHER NAVY | HEATHER RED
HEATHER ROYAL | KELLY GREEN | ORANGE | PURPLE
RED | ROYAL BLUE | SKY BLUE | SUNFLOWER

Three-button placket with self-coloured buttons | Back neck tape | Side seams | Rib knit collar | Rib knit sleeve hem | No side vents | Guaranteed to perform at 60° wash

Colour	Sizes	1	from 36 (4XL from 12)	from 360 (4XL from 120)
White	S - XXL	10,78	9,58	8,82
White	3XL	16,04	14,22	13,08
White	4XL - 5XL	16,04	14,22	13,08
Coloured	S - XXL	12,12	10,78	9,92
Coloured	3XL	16,94	15,08	13,88
Coloured	4XL - 5XL	16,94	15,08	13,88

F517 |63-212-0 Ladies 65/35 Polo

65% Polyester / 35% Cotton

XS, S, M, L, XL, XXL

White 170 g/m², Coloured 180 g/m² — Fruit of the Loom

BLACK | BOTTLE GREEN | BURGUNDY | DEEP NAVY
HEATHER GREY | NAVY | PURPLE | RED
ROYAL BLUE | SKY BLUE | SUNFLOWER | WHITE

Two-button placket with self-coloured buttons | Side vents | Comfortable fit | Guaranteed to perform at 60° wash

Colour	Sizes	1	from 36	from 360
Coloured	XS - XXL	10,78	9,56	8,80

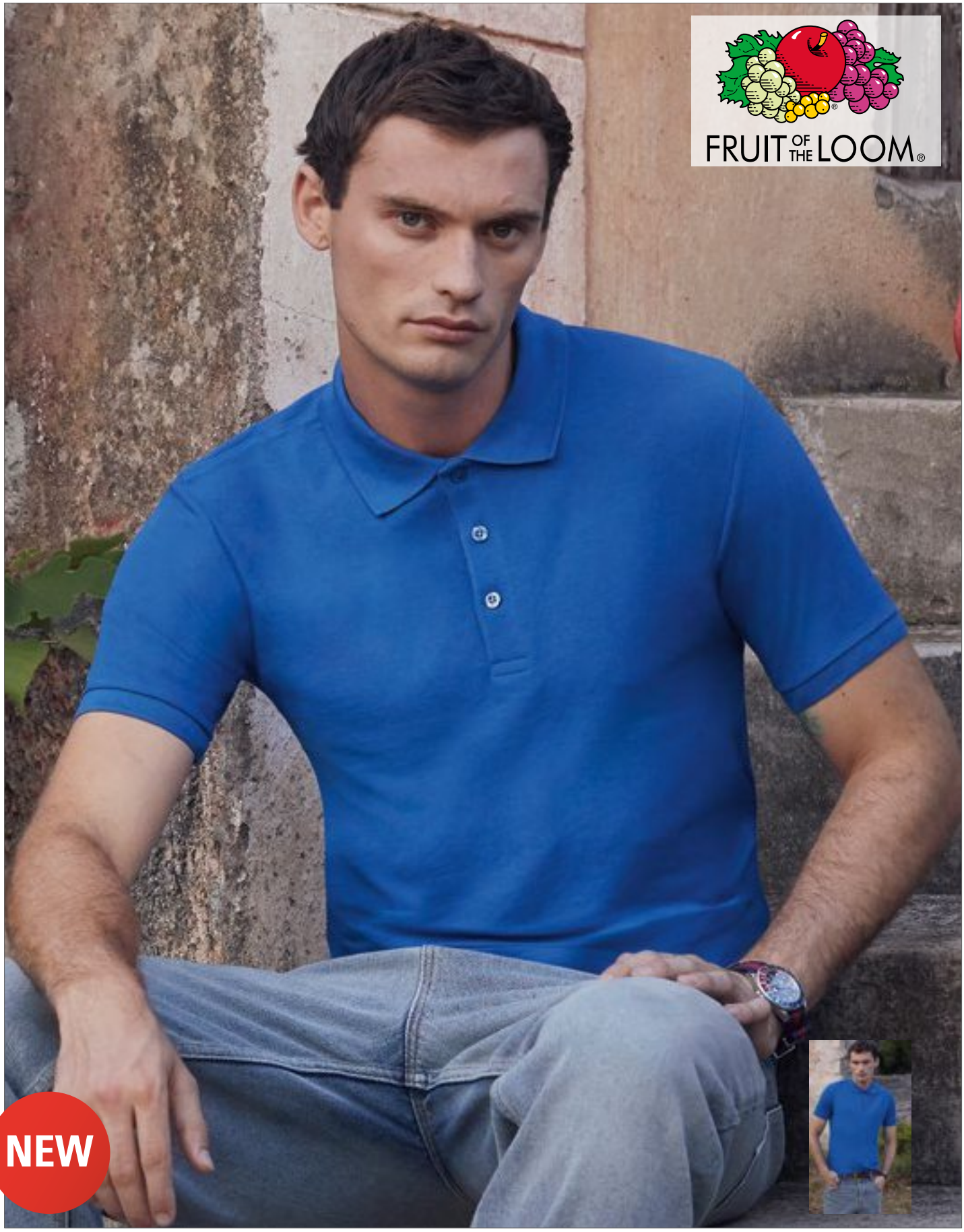

F506 |63-042-0 **65/35 Tailored Fit Polo**

65% Polyester / 35% Cotton

S, M, L, XL, XXL, 3XL

White 170 g/m², Coloured 180 g/m²

Fruit of the Loom

BLACK | DARK HEATHER GREY | DEEP NAVY | HEATHER GREY | RED | ROYAL BLUE | WHITE

Tailored Fit | Guaranteed to perform at 60°C wash | Three-button placket with self-coloured buttons

Colour	Sizes	1	from 36	from 360
White	S - XXL	10,78	9,58	8,82
White	3XL	16,04	14,22	13,08
Coloured	S - XXL	12,12	10,78	9,92
Coloured	3XL	16,94	15,08	13,88



JN569 |JN 569 **Men`s Elastic Polo**

95% Cotton / 5% Elastane

S, M, L, XL, XXL, 3XL

170 g/m² James+Nicholson

AQUA/WHITE | BLACK/WHITE | GRAPHITE (SOLID)/WHITE
IRISH GREEN/WHITE | LIME GREEN/WHITE | NAVY/WHITE
ORANGE/WHITE | RED/WHITE | ROYAL/WHITE
WHITE/BLACK

High-class poloshirt with contrasting stripes | Soft elastic single jersey | Silver finish (Antibacterial finish, deodorizing) | Knitted polo collar and sleevebands with narrow | Contrasting stripes | Neck tape and side slits | Buttons tone-in-tone

Colour	Sizes	1	from 50	from 500
Coloured	S - 3XL	21,50	20,00	19,50

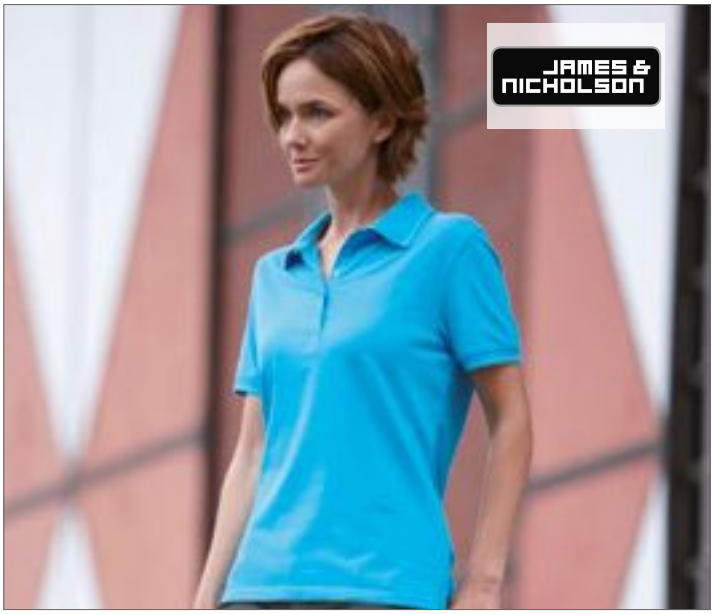

JN568 |JN 568 **Ladies` Elastic Polo**

95% Cotton / 5% Elastane

S, M, L, XL, XXL

170 g/m² James+Nicholson

AQUA/WHITE | BLACK/WHITE | GRAPHITE (SOLID)/WHITE
IRISH GREEN/WHITE | LIME GREEN/WHITE | NAVY/WHITE
ORANGE/WHITE | RED/WHITE | ROYAL/WHITE
WHITE/BLACK

High-class poloshirt with contrasting stripes | Soft elastic single jersey | Silver finish (Antibacterial finish, deodorizing) | Knitted polo collar and sleevebands with narrow contrasting stripes | Neck tape and side slits | Buttons tone-in-tone | Slightly waisted, narrow, long button placket (5 buttons)

Colour	Sizes	1	from 50	from 500
Coloured	S - XXL	21,50	20,00	19,50



JP020 |JP020 **Slub Polo**

100% Cotton (Slub Grey: 85% Cotton / 15 % Viscose, Slub Charcoal: 50% Cotton / 50% Polyester)

S, M, L, XL, XXL

160 g/m² Just Polos

SLUB BLACK | SLUB CHARCOAL | SLUB GREY
SLUB NAVY | SLUB WHITE

Modern and stylish fit | Short sleeved polo | Size label only for easy rebranding | Slub yarn effect fabric | 2-button placket with dyed to match buttons and spare button | Taped neck | Self-fabric collar | Twin needle stitching detail on sleeves and bottom hem | Set-in sleeves | Ideal printing surface and for embroidery

Colour	Sizes	1	from 36	from 360
Coloured	S - XXL	13,90	11,50	10,98



JN751 |JN751 **Ladies` Slub Polo**

95% Polyamide / 5% Elastane

XS, S, M, L, XL, XXL

180 g/m² James+Nicholson

BLACK | BRIGHT BLUE | FERN GREEN
NAVY | PINK | RED
TURQUOISE | WHITE

Elastic single jersey - slub | Breathable and moisture-regulating | Quick-drying | Ready-made collar, neck tape, buttons tone-in-tone | 5 buttons | Lightly waisted

Colour	Sizes	1	from 50	from 500
Coloured	XS - XXL	16,70	15,60	15,20



JN752 |JN752 **Men`s Slub Polo**

95% Polyamide / 5% Elastane

S, M, L, XL, XXL, 3XL

180 g/m² James+Nicholson

BLACK | BRIGHT BLUE | FERN GREEN
NAVY | PINK | RED
TURQUOISE | WHITE

Elastic single jersey - slub | Breathable and moisture-regulating | Quick-drying | Ready-made collar, neck tape, buttons tone-in-tone | 4 buttons

Colour	Sizes	1	from 50	from 500
Coloured	S - 3XL	16,70	15,60	15,20

POLO SHIRTS (POLY-COTTON)

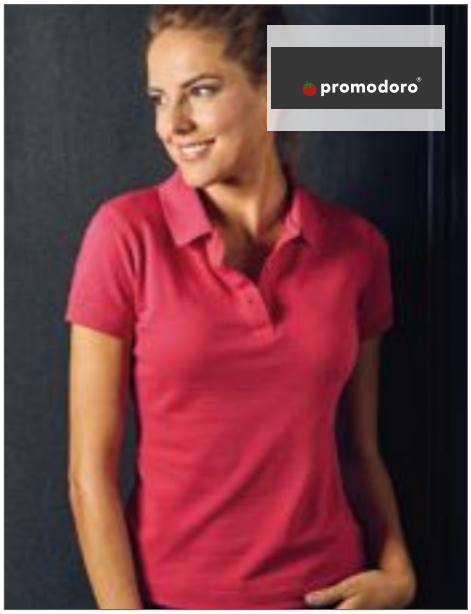

E4150 |4150 **Women`s Polo 92/8**

92% Cotton / 8% Elastane

S, M, L, XL, XXL

200 g/m² Promodoro

BLACK	BRIGHT ROSE	CHALK PINK
CHERRY BERRY	NAVY	ORANGE
RED	WHITE	WILD LIME

Sleeve cuffs | Button panel with 3 tone-to-tone buttons | Soft-fitted | Cotton Piqué | 92% combed cotton / 8% elastane

Colour	Sizes	1	from 50	from 500
White	S - XXL	18,06	17,54	16,28
Coloured	S - XXL	19,54	18,98	17,64

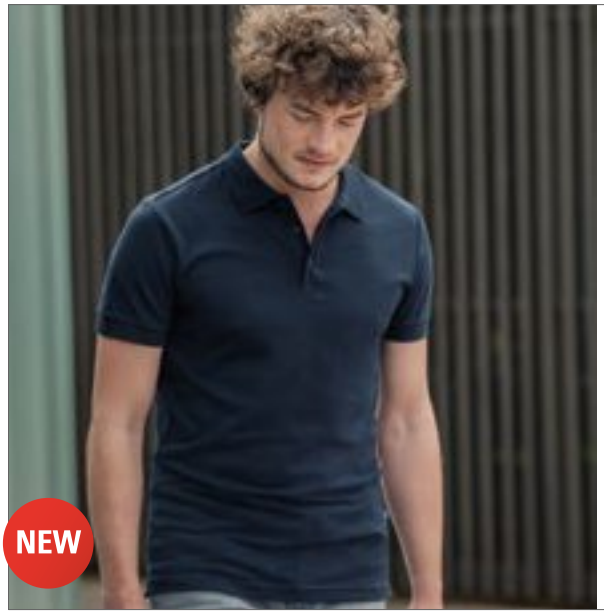

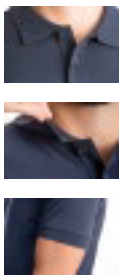

HRM502 |502 **Men´s Luxury Stretch Polo**

95% Cotton / 5% Elastane

S, M, L, XL, XXL, 3XL, 4XL, 5XL

180 g/m² HRM

BLACK	DARK GREY	NAVY	RED	ROYAL BLUE	WHITE

Ring-spun combed cotton fine-mesh piqué | Fashionable modern slim fit cut | Neckband and side slits reinforced with twill tape | Innovative collar solution | Collar and sleeve ends made from 1x1 rib knit | 3-button placket with HRM detail (tone-in-tone) | Label-free | Woven Fair4All flag-label in the left side seam | Pre-treated against shrinkage and anti-pilling | BSCI certified production

Colour	Sizes	1	from 30 (XXL from 24)	from 300 (XXL from 240)
Coloured	S - XL	23,52	22,34	21,16
Coloured	XXL	23,52	22,34	21,16
Coloured	3XL - 5XL	25,88	24,58	23,28



SW144 |SW144 **Polo Shirt**

65% Polyester / 35% Cotton (Sports Grey: 85% Cotton / 15% Polyester)

S, M, L, XL, XXL

180 g/m² Starworld

BLACK	BRIGHT RED	DEEP NAVY
DEEP ROYAL	FLUORESCENT YELLOW	KELLY GREEN
SPORTS GREY (MELANGE)	WHITE	

Combed cotton honey comb knit | Three-button placket with self coloured buttons | Taped back neck | Reinforced shoulders | Fused placket | Rib knit collar and cuffs | Washable at 60° C | SEDEX audited

Colour	Sizes	1	from 50	from 500
White	S - XXL	8,14	7,08	6,60
Coloured	S - XXL	8,52	7,40	6,90



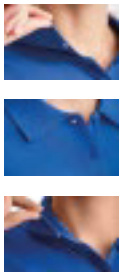

HRM602 |602 **Women´s Luxury Stretch Polo**

95% Cotton / 5% Elastane

XS, S, M, L, XL, XXL, 3XL, 4XL, 5XL

180 g/m² HRM

BLACK	DARK GREY	NAVY	RED	ROYAL BLUE	WHITE

Ring-spun combed cotton fine-mesh piqué | Fashionable modern slim fit cut | Neckband and side slits reinforced with twill tape | Innovative collar solution | Collar and sleeve ends made from 1x1 rib knit | 3-button placket with HRM detail (tone-in-tone) | Label- free | Woven Fair4All flag-label in the left side seam | Pre-treated against shrinkage and anti-pilling | BSCI certified production

Colour	Sizes	1	from 30 (XXL from 24)	from 300 (XXL from 240)
Coloured	XS - XL	23,52	22,34	21,16
Coloured	XXL	23,52	22,34	21,16
Coloured	3XL - 5XL	25,88	24,58	23,28



W460 |H460 **Men`s Stretch Polo Shirt + Wicking Finish**

98% Polyester / 2% Elastane

XS, S, M, L, XL, XXL, 3XL

180 g/m² Henbury

XS, S, M, L, XL, XXL, 3XL

BLACK | NAVY | OXFORD NAVY | WHITE

S, M, L, XL, XXL

BOTTLE | BRIGHT PURPLE | BURGUNDY | DARK GREY (SOLID)

RED | ROYAL | SAPPHIRE BLUE | TURQUOISE

Modern fit Wicking men's polo shirt with added stretch | Lightweight micro-fine piqué with a short point collar, fitted sleeve and cuffs | Front and back shoulder yolk detail | Micro-fine piqué is ideal for printing and embroidery | 3-button placket, DTM buttons | Henbury Cut-out back neck brand label

Colour	Sizes	1	from 36 (3XL from 6)	from 360 (3XL from 60)
Coloured	XS - XL	17,00	13,98	13,08
Coloured	XXL	18,60	15,28	14,30
Coloured	3XL	18,60	15,28	14,30

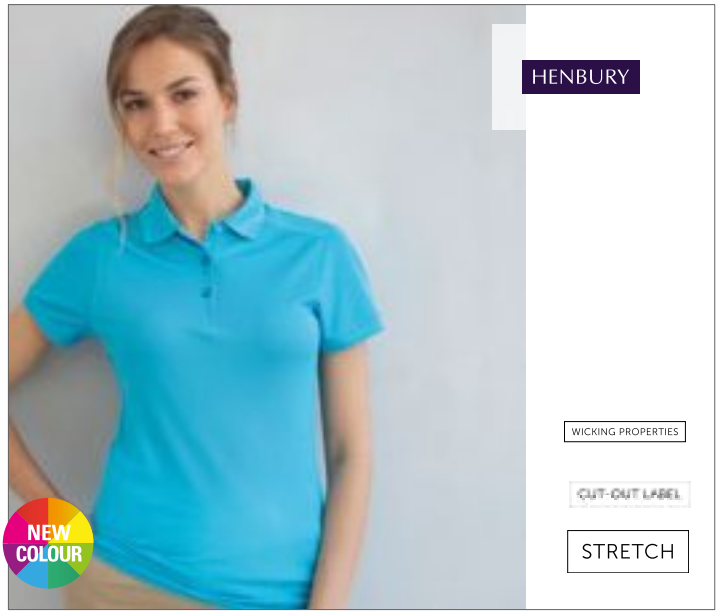

W461 |H461 **Ladies` Stretch Polo Shirt + Wicking Finish**

98% Polyester / 2% Elastane

XS, S, M, L, XL, XXL

180 g/m² Henbury

XS, S, M, L, XL, XXL

BLACK | NAVY | OXFORD NAVY | WHITE

S, M, L, XL, XXL

BOTTLE | BRIGHT PURPLE | BURGUNDY | DARK GREY (SOLID)

RED | ROYAL | SAPPHIRE BLUE | TURQUOISE

Modern trim, waterproof ladies' polo shirt with additional stretch fibres | Lightweight micro piqué with short collar, tight-fit sleeves and cuffs | Yoke on front and rear around the shoulder | Micro pique is ideal for printing and embroidering | Two-button tab with DTM buttons | Henbury cut-out back neck label

Colour	Sizes	1	from 36	from 360
Coloured	XS - XL	17,00	13,98	13,08
Coloured	XXL	18,60	15,28	14,30



K407 |KK407 **Classic Fit Chunky Polo Superwash 60°**

65% Polyester / 35% Cotton

S, M, L, XL, XXL

220 g/m² Kustom Kit

BLACK | HEATHER GREY | NAVY

Spare button | Taped back neck | Slanted placket | Cuffed sleeves | Half-moon yoke | Side vents | Superwash (60°C) | Suitable for tumble-dry | Piqué | Worldwide Responsible Accredited Production (WRAP) certified production

Colour	Sizes	1	from 40	from 400
Coloured	S - XXL	17,68	15,90	15,10



K403 |KK403 Classic Fit Polo Shirt Superwash 60°

65% Polyester / 35% Cotton

XS, S, M, L, XL, XXL, 3XL, 4XL, 5XL, 6XL

185 g/m²

Kustom Kit

XS, S, M, L, XL, XXL, 3XL, 4XL, 5XL, 6XL

BLACK | NAVY

XS, S, M, L, XL, XXL, 3XL

APPLE GREEN | BURGUNDY | BURNT ORANGE | CANARY
CHOCOLATE | DARK PURPLE | DENIM MARL | HEATHER GREY
JADE | KELLY GREEN | LIGHT BLUE | MAGENTA
MID BLUE | MINT GREEN | PINK | PURPLE
RASPBERRY

XS, S, M, L, XL, XXL, 3XL, 4XL, 5XL

BOTTLE GREEN | CHARCOAL | GRAPHITE (SOLID) | LIME
RED | ROYAL | TURQUOISE | WHITE

Spare button | Taped back neck | Slanted placket | Cuffed sleeves | Half-moon yoke | Side vents | Suitable for tumble-dry | Superwash (60°C) | Piqué | Worldwide Responsible Accredited Production (WRAP) certified production

Colour	Sizes	1	from 40 (4XL from 5)	from 400 (4XL from 50)
Coloured	XS - XXL	14,44	13,00	12,36
Coloured	3XL	18,88	17,00	16,16
Coloured	4XL - 6XL	18,88	17,00	16,16



K703 |KK703 Women`s Classic Fit Polo Shirt Superwash 60°

65% Polyester / 35% Cotton

32(XXS/6), 34 (XS/8), 36 (S/10), 38 (M/12), 40 (L/14), 42 (XL/16), 44 (XXL/18), 46 (3XL/20), 48 (4XL/22), 50 (5XL/24)

185 g/m²

Kustom Kit

32 (XXS/6), 34 (XS/8), 36 (S/10), 38 (M/12), 40 (L/14), 42 (XL/16), 44 (XXL/18), 46 (3XL/20), 48 (4XL/22), 50 (5XL/24)

BLACK | NAVY | RASPBERRY | TURQUOISE

32 (XXS/6), 34 (XS/8), 36 (S/10), 38 (M/12), 40 (L/14), 42 (XL/16), 44 (XXL/18), 46 (3XL/20), 48 (4XL/22)

APPLE GREEN | CHARCOAL | DARK PURPLE | GRAPHITE (SOLID)
HEATHER GREY | JADE | LIGHT BLUE | LIME
MAGENTA | PINK | PURPLE | RED
ROYAL | WHITE

Spare button | Taped back neck | Slanted placket | Cuffed sleeves | Half-moon yoke | Side vents | Superwash (60°C) | Suitable for tumble-dry | Piqué | Worldwide Responsible Accredited Production (WRAP) certified production

Colour	Sizes	1	from 5 (34 (XS/8) from 40)	from 50 (34 (XS/8) from 400)
Coloured	32 (XXS/6)	14,44	13,00	12,36
Coloured	34 (XS/8) - 44 (XXL/18)	14,44	13,00	12,36
Coloured	46 (3XL/20) - 50 (5XL/24)	16,66	15,00	14,26



K413 |KK413 **Men`s Klassic Slim Fit Polo Superwash 60°**

65% Polyester / 35% Cotton

XXS, XS, S, M, L, XL, XXL

185 g/m² Kustom Kit

BLACK | GRAPHITE (SOLID) | LIGHT GREY | NAVY
RED | ROYAL | TURQUOISE | WHITE

1x1 rib flat knit collar and cuffs | Twin needle stitched shoulders, armholes and cuffs | 3-button narrow placket | Reinforced shoulder seams | Spare button | Superwash 60° | Tear-away label | Worldwide Responsible Accredited Production (WRAP) certified production

Colour	Sizes	1	from 5 (XS from 40)	from 50 (XS from 400)
Coloured	XXS	14,44	13,00	12,36
Coloured	XS - XXL	14,44	13,00	12,36



K213 |KK213 **Women`s Klassic Slim Fit Polo Superwash 60°**

65% Polyester / 35% Cotton

32 (XXS/6), 34 (XS/8), 36 (S/10), 38 (M/12), 40 (L/14), 42 (XL/16)

185 g/m² Kustom Kit

BLACK | NAVY | RASPBERRY | TURQUOISE
WHITE

1x1 rib flat knit collar and cuffs | Twin needle stitched shoulders, armholes and cuffs | 3-button narrow placket | Reinforced shoulder seams | Side vents | Spare button | Superwash 60° | Tear-away label | Worldwide Responsible Accredited Production (WRAP) certified production

Colour	Sizes	1	from 5 (34 (XS/8) from 40)	from 50 (34 (XS/8) from 400)
Coloured	32 (XXS/6)	14,44	13,00	12,36
Coloured	34 (XS/8) - 42 (XL/16)	14,44	13,00	12,36



K422 |KK422 **Regular Fit Workforce Polo**

50% Cotton / 50% Polyester

XS, S, M, L, XL, XXL, 3XL, 4XL, 5XL

200 g/m² Kustom Kit

BLACK | BOTTLE GREEN | CHARCOAL
DARK GREY MARL | LIME | NAVY
RED | ROYAL | TURQUOISE
WHITE

1x1 rib knit collar | Two-button placket | Straight top placket | Self fabric taped back neck | Twin needle hem and cuff | Kustom Kit® adhesive back neck sticker

Colour	Sizes	1	from 40 (4XL from 20)	from 400 (4XL from 200)
Coloured	XS - 3XL	11,34	10,20	9,70
Coloured	4XL - 5XL	15,34	13,80	13,12



K722 |KK722 **Ladies` Regular Fit Workforce Polo**

50% Cotton / 50% Polyester

34 (8), 36 (10), 38 (12), 40 (14), 42 (16), 44 (18), 46 (20)

200 g/m² Kustom Kit

BLACK | DARK GREY MARL | NAVY
ROYAL | WHITE

1x1 rib knit collar | Two-button placket | Straight top placket | Self fabric taped back neck | Twin needle hem and cuff | Kustom Kit® adhesive back neck sticker

Colour	Sizes	1	from 40 (46 (20) from 20)	from 400 (46 (20) from 200)
Coloured	34 (8) - 44 (18)	11,34	10,20	9,70
Coloured	46 (20)	11,34	10,20	9,70



RG143 |TRS143 **Men`s Classic Polo 65/35**

65% Polyester / 35% Cotton

XS, S, M, L, XL, XXL, 3XL

200 g/m² Regatta

BLACK | BOTTLE GREEN | CLASSIC RED
DARK STEEL (SOLID) | OXFORD BLUE | ROYAL BLUE
SEAL GREY (SOLID) | WHITE

Side vents | 3 tone-to-tone buttons

Colour	Sizes	1	from 24	from 240
Coloured	XS - 3XL	13,10	11,90	11,10



G75800 |75800 DryBlend® Double Piqué Polo

65% Polyester / 35% Cotton

S, M, L, XL, XXL, 3XL, 4XL, 5XL

White 200 g/m², Coloured 207 g/m² Gildan

S, M, L, XL, XXL, 3XL, 4XL, 5XL

BLACK | NAVY | RED | ROYAL | SPORT GREY (HEATHER) | WHITE

S, M, L, XL, XXL, 3XL

CHARCOAL (SOLID) | DAISY | DARK HEATHER | FOREST GREEN | IRISH GREEN | LIGHT BLUE | MAROON | ORANGE | PURPLE | SAFETY GREEN | SAFETY ORANGE

Ring-spun cotton | Pre-shrunk double piqué knit | Contoured welt collar and cuffs | DryBlend® technology: delivers moisture-wicking properties | Heat transfer label | Clean finished placket with reinforced bottom box | 2 colour-matched buttons | Side-seamed with side vents | Twin needle bottom hem

Colour	Sizes	1	from 36 (4XL from 12)	from 360 (4XL from 120)
White	S - XXL	10,96	8,48	7,98
White	3XL	13,20	10,42	9,78
White	4XL - 5XL	13,20	10,42	9,78
Coloured	S - XXL	12,24	9,72	9,14
Coloured	3XL	14,86	11,68	10,98
Coloured	4XL - 5XL	14,86	11,68	10,98



G75800L |75800L DryBlend® Ladies` Double Piqué Polo

65% Polyester / 35% Cotton

S, M, L, XL, XXL

White 200 g/m², Coloured 207 g/m² Gildan

BLACK | CHARCOAL (SOLID) | DAISY | DARK HEATHER | FOREST GREEN | IRISH GREEN | LIGHT BLUE | MAROON | NAVY | ORANGE | PURPLE | RED | ROYAL | SAFETY GREEN | SAFETY ORANGE | SPORT GREY (HEATHER) | WHITE

Ring-spun cotton | Pre-shrunk double piqué knit | Semi-fitted contoured silhouette with side seam and side vents | DryBlend® technology: delivers moisture-wicking properties | Contoured welt collar and cuffs | Heat transfer label | Clean finished reversed placket with reinforced bottom box | 2 colour-matched buttons | Twin needle bottom hem

Colour	Sizes	1	from 36	from 360
White	S - XXL	10,96	8,48	7,98
Coloured	S - XXL	12,24	9,72	9,14



G8800 |8800 DryBlend® Jersey Polo

50% Cotton / 50% Polyester

S, M, L, XL, XXL, 3XL

White 185 g/m², Coloured 190 g/m² Gildan

BLACK | CAROLINA BLUE | DARK HEATHER | GOLD | GRAPHITE HEATHER | GRAVEL | JADE DOME | LIGHT BLUE | LIGHT PINK | NAVY | ORANGE | PURPLE | RED | ROYAL | SAFETY GREEN | SAFETY ORANGE | SAND | SPORT GREY (HEATHER) | WHITE

3 wood tone buttons | Twin needle bottom hem | Welt cuffs | Contoured welt collar | Clean finished placket with reinforced bottom box | Quarter-turned to eliminate centre crease

Colour	Sizes	1	from 36	from 360
White	S - XXL	7,74	6,28	5,90
White	3XL	9,68	7,84	7,36
Coloured	S - XXL	9,40	7,44	7,00
Coloured	3XL	11,74	9,28	8,72



JN874 |JN874 **Men`s Bio Workwear Polo**

50% Cotton / 50% Polyester

XS, S, M, L, XL, XXL, 3XL, 4XL, 5XL, 6XL

200 g/m² James+Nicholson

AQUA	BLACK	BROWN	CARBON	DARK GREEN	DARK GREY (SOLID)
GOLD YELLOW	GREY HEATHER	LIME GREEN	NAVY	ORANGE	RED
ROYAL	STONE	TURQUOISE	WHITE	WINE	

Combined, ring-spun organic cotton and polyester blend for optimum shape and wash resistance | Knitted polo collar and cuffs | Necktape | Button tab with 3 buttons | 60°C washable, suitable for tumble drying

Colour	Sizes	1	from 50	from 500
Coloured	XS - 3XL	20,00	18,70	18,20
Coloured	4XL - 6XL	22,00	20,50	19,90



EL38084 |38084 **Markham Polo**

95% Cotton / 5% Elastane

XS, S, M, L, XL, XXL, 3XL

200 g/m² Elevate

ANTHRACITE (SOLID)/BLACK	BLACK/ANTHRACITE (SOLID)
GREY MELANGE/ANTHRACITE (SOLID)	LIGHT BLUE/ANTHRACITE (SOLID)
NAVY/ANTHRACITE (SOLID)	RED/ANTHRACITE (SOLID)
WHITE/ANTHRACITE (SOLID)	

3 button placket & engraved tone-on-tone buttons | Contrast coloured V-inserts at sideslit | Pick-Stitch details | Tonal logo print at back | Contrast coloured half moon | Satin neck tape | Self fabric collar | Regular fit

Colour	Sizes	1	from 50	from 500
Coloured	XS - 3XL	26,62	23,70	22,56



JN873 |JN873 **Ladies` Bio Workwear Polo**

50% Cotton / 50% Polyester

XS, S, M, L, XL, XXL, 3XL, 4XL

200 g/m² James+Nicholson

AQUA	BLACK	BROWN	CARBON	DARK GREEN	DARK GREY (SOLID)
GOLD YELLOW	GREY HEATHER	LIME GREEN	NAVY	ORANGE	RED
ROYAL	STONE	TURQUOISE	WHITE	WINE	

Mixed material of ring-spun organic cotton and polyester blend for optimum shape and wash resistance | Knitted polo collar and cuffs | Necktape | Button tab with 4 buttons | Side slits | 60°C washable, suitable for tumble drying

Colour	Sizes	1	from 50	from 500
Coloured	XS - 4XL	20,00	18,70	18,20



EL38085 |38085 **Markham Ladies` Polo**

95% Cotton / 5% Elastane

XS, S, M, L, XL, XXL

200 g/m² Elevate

ANTHRACITE (SOLID)/BLACK	BLACK/ANTHRACITE (SOLID)
GREY MELANGE/ANTHRACITE (SOLID)	LIGHT BLUE/ANTHRACITE (SOLID)
NAVY/ANTHRACITE (SOLID)	RED/ANTHRACITE (SOLID)
WHITE/ANTHRACITE (SOLID)	

4-button placket & engraved tone-on-tone buttons | Contrast coloured V-inserts at sideslit | Pick-Stitch details | Tonal logo print at back | Contrast coloured half-moon | Satin neck tape | Self fabric collar | Regular fit

Colour	Sizes	1	from 50	from 500
Coloured	XS - XXL	26,62	23,70	22,56

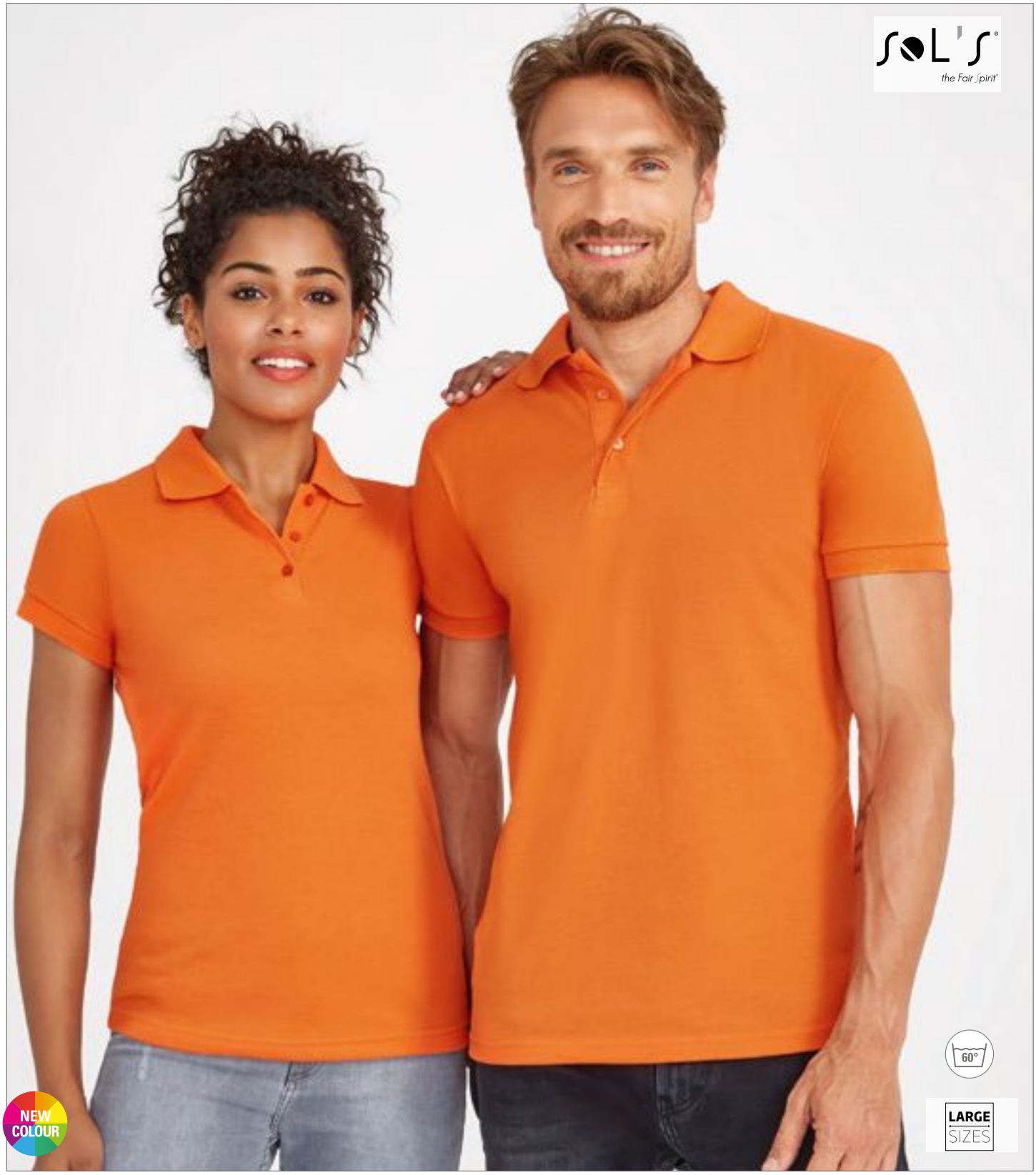

L527 |00571 Men`s Polo Shirt Prime

65% Polyester / 35% Cotton

S, M, L, XL, XXL, 3XL, 4XL, 5XL

200 g/m² SOL´S

APPLE GREEN	ARMY	BLACK	BOTTLE GREEN
BURGUNDY	DARK GREY (SOLID)	DARK PURPLE	FRENCH NAVY
GOLD	GREY MELANGE	KELLY GREEN	ORANGE
PURE GREY	RED	ROYAL BLUE	SAND
SKY BLUE	WHITE		

65% Polyester / 35% ring-spun cotton | Rib 1x1 collar and cuffs | Reinforcing tape at neck | Short sleeves | Tone-to-tone 3-buttons placket | Shoulders with reinforced seams | Cut and sewn | Spare button on the inside seam

Colour	Sizes	1	from 50	from 500
White	S - XXL	14,26	12,08	11,60
White	3XL	17,14	14,52	13,94
White	4XL - 5XL	20,60	17,44	16,74
Coloured	S - XXL	15,86	13,44	12,90
Coloured	3XL	19,04	16,14	15,50
Coloured	4XL - 5XL	22,88	19,38	18,62

L528 |00573 Women`s Polo Shirt Prime

65% Polyester / 35% Cotton

S, M, L, XL, XXL

200 g/m² SOL´S

APPLE GREEN	ARMY	BLACK	BOTTLE GREEN
BURGUNDY	DARK GREY (SOLID)	DARK PURPLE	FRENCH NAVY
GOLD	GREY MELANGE	KELLY GREEN	ORANGE
PURE GREY	RED	ROYAL BLUE	SAND
SKY BLUE	WHITE		

65% Polyester / 35% ring-spun cotton | Rib 1x1 collar and cuffs | Reinforcing tape at neck | Easy care | Short sleeves | Tone-to-tone 3-buttons placket | Shoulders with reinforced seams | Cut and sewn | Spare buttons on the inside seam

Colour	Sizes	1	from 50	from 500
White	S - XXL	14,26	12,08	11,60
Coloured	S - XXL	15,86	13,44	12,90





JP001 |JP001 **Tri-Blend Polo**

50% Polyester / 25% Viscose / 25% Cotton (Heather Black: 40% Viscose / 40% Cotton / 20% Polyester)

S, M, L, XL, XXL

200 g/m² Just Polos

HEATHER BLACK | HEATHER CHARCOAL | HEATHER GREY | HEATHER NAVY | HEATHER RED | HEATHER SAPPHIRE BLUE | SOLID BLACK

Modern and stylish fit | Short sleeved polo | Size label only for easy rebranding | Tri-blend fabric for style and comfort | 2-button placket with dyed to match buttons & spare button | Taped neck | Self-fabric collar | Soft feel fabric | Set-in sleeves | Twin needle stitching detail on sleeves and bottom hem | Ideal printing surface and for embroidery | Worldwide Responsible Accredited Production (WRAP) Certified Production

Colour	Sizes	1	from 36	from 360
Coloured	S - XXL	13,90	11,50	10,98



W305 |H305 **Men`s Stretch Piqué Polo Shirt**

96% Cotton / 4% Elastane

S, M, L, XL, XXL

200 g/m² Henbury

BLACK | NAVY | PURPLE | WHITE

Slim fitting style | Flat knit collar | Side vents for ease of movement | 2-button placket with dyed to match buttons | Hemmed sleeves | Worldwide Responsible Accredited Production (WRAP) certified production

Colour	Sizes	1	from 36	from 360
Coloured	S - XL	19,30	15,86	14,84
Coloured	XXL	20,74	17,04	15,94



SFM42 |SF042 **Men`s Short Sleeved Stretch Polo**

96% Cotton / 4% Elastane

S, M, L, XL, XXL

200 g/m² SF Men

BLACK | NAVY | SURF BLUE | WHITE

Slim fit | Smooth Micro Piqué | 2-button-placket with dyed to match buttons and flat seam detailing | Self fabric collar and hemmed sleeves | Side vents

Colour	Sizes	1	from 36	from 360
Coloured	S - XXL	19,86	16,32	15,68



SF42 |SK042 **Women`s Short Sleeved Stretch Polo**

96% Cotton / 4% Elastane

S, M, L, XL

200 g/m² SF Women

BLACK | FUCHSIA | SURF BLUE | WHITE

Slim fit | Long-line 6-button placket with dyed to match buttons and flat seam detailing | Self fabric collar and hemmed sleeves | Side vents

Colour	Sizes	1	from 36	from 360
Coloured	S - XL	17,00	13,98	13,42



W306 |H306 **Ladies` Stretch Piqué Polo Shirt**

96% Cotton / 4% Elastane

S, M, L, XL

200 g/m² Henbury

BLACK | NAVY | PURPLE | WHITE

Slim fitting style | 2 button placket with dyed to match buttons | Flat knit collar and cuffs | Worldwide Responsible Accredited Production (WRAP) certified production

Colour	Sizes	1	from 36	from 360
Coloured	S - XL	18,60	15,28	14,30



W400 |H400 **Men`s 65/35 Classic Piqué Polo Shirt**

65% Polyester / 35% Cotton

XS, S, M, L, XL, XXL, 3XL, 4XL, 5XL

200 g/m² Henbury

XS, S, M, L, XL, XXL, 3XL, 4XL, 5XL

NAVY | WHITE

XS, S, M, L, XL, XXL, 3XL

SKY

S, M, L, XL, XXL, 3XL

ASH (HEATHER)	BRIGHT LIME	BURGUNDY	CHARCOAL
DARK GREY (SOLID)	FUCHSIA	JADE	KELLY GREEN
LAVENDER	LEMON	MAGENTA	MID BLUE
OLIVE	ORANGE	PINK	PURPLE
SAPPHIRE BLUE	TURQUOISE	VINTAGE RED	YELLOW

S, M, L, XL, XXL, 3XL, 4XL, 5XL

BLACK	BOTTLE	HEATHER GREY	RED
ROYAL			

Classic 3-button placket with self-coloured buttons | Stand-up collar for shape retention, piqué | 65% polyester / 35% combed, ring-spun cotton | Ribbed cuffs | Worldwide Responsible Accredited Production (WRAP) certified production

Colour	Sizes	1	from 36	from 360
White	XS - XL	14,16	11,64	10,88
White	XXL	15,80	12,98	12,16
White	3XL	16,90	13,90	13,00
White	4XL - 5XL	21,76	17,90	16,74
Coloured	XS - XL	15,02	12,34	11,54
Coloured	XXL	16,44	13,52	12,64
Coloured	3XL	17,02	13,98	13,08
Coloured	4XL - 5XL	22,16	18,22	17,04



W401 |H401 **Ladies` 65/35 Classic Piqué Polo Shirt**

65% Polyester / 35% Cotton

XS, S, M, L, XL, XXL, 3XL

200 g/m² Henbury

BLACK	BOTTLE	CHARCOAL	FUCHSIA
HEATHER GREY	JADE	LAVENDER	LEMON
MAGENTA	MID BLUE	NAVY	PINK
PURPLE	RED	ROYAL	SAPPHIRE BLUE
SKY	TURQUOISE	VINTAGE RED	WHITE

Classic 3-button placket with self-coloured buttons | Stand-up collar for shape retention | Ladies version of W400 | 65% polyester / 35% combed ring-spun cotton | Worldwide Responsible Accredited Production (WRAP) certified production | Ribbed cuffs

Colour	Sizes	1	from 36	from 360
White	XS - XL	14,16	11,64	10,88
White	XXL	15,72	12,92	12,10
White	3XL	17,02	13,98	13,08
Coloured	XS - XL	15,02	12,34	11,54
Coloured	XXL	16,44	13,52	12,64
Coloured	3XL	17,86	14,68	13,74



W410 |H410 **Ultimate 65/35 Piqué Polo Shirt**

65% Polyester / 35% Cotton

S, M, L, XL, XXL, 3XL, 4XL

250 g/m² Henbury

S, M, L, XL, XXL, 3XL, 4XL

NAVY

S, M, L, XL, XXL, 3XL

BLACK | BURGUNDY | WHITE

Classic 3-button placket with plain horn buttons | Ottoman stripe detail on collar and cuffs | Stand-up collar for shape retention | Side vents with self-coloured herringbone tape | Worldwide Responsible Accredited Production (WRAP) certified production

Colour	Sizes	1	from 36	from 360
White	S - XL	15,02	12,34	11,54
White	XXL	16,44	13,52	12,64
White	3XL	17,02	13,98	13,08
Coloured	S - XL	16,44	13,52	12,64
Coloured	XXL	17,86	14,68	13,74
Coloured	3XL	19,30	15,86	14,84
Navy	4XL	21,44	17,62	16,50



JN710 |JN710 **Men`s Elastic Polo Piqué**

95% Cotton / 5% Elastane

S, M, L, XL, XXL, 3XL

210 g/m² James+Nicholson

BLACK | GRAPHITE (SOLID) | GREY HEATHER | LIME GREEN
NAVY | RED | ROYAL | TURQUOISE
WHITE

Knitted polo collar and sleevebands | Side slits | 3 buttons

Colour	Sizes	1	from 50	from 500
Coloured	S - 3XL	20,40	19,00	18,50



JN709 |JN709 **Ladies` Elastic Polo Piqué**

95% Cotton / 5% Elastane

S, M, L, XL, XXL

210 g/m² James+Nicholson

BLACK | GRAPHITE (SOLID) | GREY HEATHER | LIME GREEN
NAVY | RED | ROYAL | TURQUOISE
WHITE

Knitted polo collar and sleevebands | Side slits | 5 buttons | Taken in at the waist

Colour	Sizes	1	from 50	from 500
Coloured	S - XXL	20,40	19,00	18,50



Z567 |R-567M-0 **Men`s Tailored Stretch Polo**

95% Cotton / 5% Elastane (Light Oxford: 88% Cotton / 7% Viscose / 5% Elastane)

S, M, L, XL, XXL, 3XL
White 205 g/m², Coloured 210 g/m² Russell

BLACK	BOTTLE GREEN	BRIGHT ROYAL	BURGUNDY
CLASSIC RED	CONVOY GREY (SOLID)	FRENCH NAVY	LIGHT OXFORD (HEATHER)
WHITE			

95% cotton / 5% Lycra®-elastane | Tailored fit | Fine honeycomb pique structure | Slim leaf collar | Dyed-to-match buttons | Ribbed cuffs | Strip of self-colour fabric along shoulder seam | Shorter side vents with herringbone tape | Soft handfeel | Labelfree: Small size label in the neck (incl. product number)

Colour	Sizes	1	from 36	from 360
Coloured	S - XXL	22,26	19,98	18,98
Coloured	3XL	23,34	20,98	19,94



Z566F |R-566F-0 **Ladies` Fitted Stretch Polo**

95% Cotton / 5% Elastane, (Light Oxford: 88% Cotton / 7% Viscose / 5% Elastane)

XS, S, M, L, XL, XXL
White 210 g/m², Coloured 215 g/m² Russell

AZURE BLUE	BLACK	BRIGHT ROYAL	CLASSIC RED
CONVOY GREY (SOLID)	FRENCH NAVY	FUCHSIA	LIGHT OXFORD (HEATHER)
LIME	SKY	ULTRA PURPLE	WHITE

Slim Fit | Slimmer, 4-button placket | Ribbed cuffs | Longer length | Beautifully soft handfeel | Contrast buttons | Short leaf collar | Strip of self colour fabric along shoulder seam | Shorter side vents with herringbone tape

Colour	Sizes	1	from 36	from 360
Coloured	XS - XXL	21,66	19,26	18,30



Z566 |R-566M-0 **Men`s Fitted Stretch Polo**

95% Cotton / 5% Elastane, (Light Oxford: 88% Cotton / 7% Viscose / 5% Elastane)

S, M, L, XL, XXL, 3XL
White 210 g/m², Coloured 215 g/m² Russell

AZURE BLUE	BLACK	BRIGHT ROYAL	CLASSIC RED
CONVOY GREY (SOLID)	FRENCH NAVY	FUCHSIA	LIGHT OXFORD (HEATHER)
LIME	SKY	ULTRA PURPLE	WHITE

Beautifully soft handfeel | Slim fit | Contrast buttons | Short leaf collar | Strip of self colour fabric along shoulder seam | Shorter side vents with herringbone tape

Colour	Sizes	1	from 36	from 360
Coloured	S - 3XL	21,66	19,26	18,30



Z539F |R-539F-0 Ladies` Classic Polycotton Polo

65% Polyester / 35% Cotton

XS, S, M, L, XL, XXL, 3XL, 4XL
White 210 g/m², Coloured 215 g/m² Russell

XS, S, M, L, XL, XXL, 3XL, 4XL
BOTTLE GREEN | BRIGHT ROYAL | FRENCH NAVY

XS, S, M, L, XL, XXL
BLACK | BRIGHT RED | CLASSIC RED | CONVOY GREY (SOLID)
LIGHT OXFORD (HEATHER) | LIME | SKY | WHITE

Unique double yarn construction provides softness and strength for great appearance and perfect suitability for more demanding embroidery | Ring-spun cotton for shape retention wash after wash and ideal for decoration | Side vents | Open sleeve with twin needle hems | Wide choice of colour ensuring a great match to your company identity

Colour	Sizes	1	from 36	from 360
White	XS - XXL	14,80	13,16	12,50
Coloured	XS - XXL	16,00	14,22	13,50
Coloured	3XL - 4XL	18,38	16,38	15,56



Z539 |R-539M-0 Men`s Classic Polycotton Polo

65% Polyester / 35% Cotton

XS, S, M, L, XL, XXL, 3XL, 4XL, 5XL, 6XL
White 210 g/m², Coloured 215 g/m² Russell

XS, S, M, L, XL, XXL, 3XL, 4XL, 5XL, 6XL
BLACK | BRIGHT ROYAL | FRENCH NAVY | WHITE

XS, S, M, L, XL, XXL
BRIGHT RED | BURGUNDY | CONVOY GREY (SOLID) | LIME
PURE GOLD | PURPLE | SKY | WINTER EMERALD
YELLOW

XS, S, M, L, XL, XXL, 3XL, 4XL
BOTTLE GREEN | CLASSIC RED | LIGHT OXFORD (HEATHER)

Ring-spun cotton for shape retention wash after wash and ideal for decoration | Wide choice of colour ensuring a great match to your company identity | Unique double yarn construction provides softness and strength for great appearance and perfect suitability for more demanding embroidery

Colour	Sizes	1	from 36	from 360
White	XS - XXL	14,80	13,16	12,50
White	3XL - 6XL	17,74	15,80	15,02
Coloured	XS - XXL	16,00	14,22	13,50
Coloured	3XL - 6XL	19,18	17,08	16,22



TJ1405 |1405 **Luxury Stretch Polo**

95% Cotton / 5% Elastane

S, M, L, XL, XXL, 3XL, 4XL, 5XL

215 g/m²

Tee Jays

S, M, L, XL, XXL, 3XL, 4XL, 5XL

BLACK | DARK GREY (SOLID) | NAVY | WHITE

S, M, L, XL, XXL, 3XL

AZURE | CHOCOLATE | DARK OLIVE | DEEP RED | DENIM | FLINT STONE | INDIGO | KIT | LIGHT BLUE
MANDARIN | OLIVE | POWDER GREY | STONE | WINE

Mini piqué | Tailored fit | Flat knit collar with lycra | Clean finished placket | Double pre-shrunk | Neck tape | Ring-spun cotton

Colour	Sizes	1	from 25	from 250
Coloured	S - XXL	26,44	23,94	23,22
Coloured	3XL - 5XL	29,04	26,30	25,52
Denim	S - XXL	29,30	26,48	25,68
Denim	3XL	31,88	28,84	27,98



TJ145 |145 **Ladies` Luxury Stretch Polo**

95% Cotton / 5% Elastane

S, M, L, XL, XXL, 3XL

215 g/m² Tee Jays

AZURE	BLACK	CHOCOLATE	CORAL
DARK GREY (SOLID)	DARK OLIVE	DEEP RED	DENIM
DUSTY GREEN	FLINT STONE	HOT PINK	INDIGO
KIT	LIGHT BLUE	LIGHT PINK	MANDARIN
NAVY	OLIVE	PLUM	POWDER GREY
STONE	WHITE	WINE	

Ring-spun cotton | Mini piqué | Tailored fit | Clean finished placket | Double Pre-shrunk | Neck tape | Flat knit collar with lycra

Colour	Sizes	1	from 25	from 250
Coloured	S - XXL	26,44	23,94	23,22
Coloured	3XL	29,04	26,30	25,52
Denim	S - XXL	29,30	26,48	25,68
Denim	3XL	31,88	28,84	27,98



TJ1410 |1410 **Fashion Luxury Stretch Polo**

95% Cotton / 5% Elastane

S, M, L, XL, XXL, 3XL

215 g/m² Tee Jays

BLACK	DENIM	LIGHT BLUE	WHITE

Button down self fabric collar | Shaped fit | Fashion placket | Double pre-shrunk | Longer back with side slits

Colour	Sizes	1	from 25	from 250
Coloured	S - XXL	27,26	25,02	24,26
Coloured	3XL	29,84	27,38	26,56
Denim	S - XXL	30,46	27,98	27,14
Denim	3XL	33,08	30,34	29,42



K408 |KK408 **Slim Fit Klassik Heavy Weight Slim Fit Polo Superwash® 60°**

65% Polyester / 35% Cotton

XS, S, M, L, XL, XXL

220 g/m² Kustom Kit

BLACK	GRAPHITE (SOLID)	LIME	NAVY
ROYAL			

Slim fit | 1x1 rib flat knit collar and cuffs | Twin needle stitched armholes, shoulder and cuff | Side vents | 3-button narrow placket | Reinforced Shoulder Seams | Spare button | Superwash 60° | Kustom Kit removable back neck label | Worldwide Responsible Accredited Production (WRAP) certified production

Colour	Sizes	1	from 40	from 400
Coloured	XS - XXL	16,66	15,00	14,26



Z599 |R-599M-0 **Hardwearing Polycotton Polo**

65% Polyester / 35% Cotton

XS, S, M, L, XL, XXL, 3XL, 4XL, 5XL, 6XL

White 210 g/m², Coloured 215 g/m² Russell

XS, S, M, L, XL, XXL, 3XL, 4XL, 5XL, 6XL

BLACK | BOTTLE GREEN | BRIGHT ROYAL | FRENCH NAVY | WHITE

XS, S, M, L, XL, XXL, 3XL, 4XL

BRIGHT RED | BURGUNDY | CLASSIC RED | CONVOY GREY (SOLID) | LIGHT OXFORD (HEATHER) | SKY

Side vents | Double ripple effect on collar and cuff | Flat knit cuffs | Suitable for 60°C wash and tumble dry (without imprint) | 65% polyester / 35% ring-spun cotton | Piqué

Colour	Sizes	1	from 36	from 360
White	XS - XXL	13,84	12,30	11,68
White	3XL - 6XL	17,14	15,26	14,50
Coloured	XS - XXL	15,46	13,74	13,06
Coloured	3XL - 6XL	19,14	17,04	16,18



K732 |KK732 **Regular Fit Sophia Comfortec® V Neck Polo Shirt**

98% Cotton / 2% Elastane

34 (XS/8), 36 (S/10), 38 (M/12), 40 (L/14), 42 (XL/16), 44 (XXL/18)

210 g/m² Kustom Kit

BLACK | LIME | RASPBERRY | TURQUOISE | WHITE

Spare button | Open neckline | Taped back neck | Side vents | Cuffed sleeves | Piqué material | Two-button placket | Worldwide Responsible Accredited Production (WRAP) certified production

Colour	Sizes	1	from 40	from 400
Coloured	34 (XS/8) - 44 (XXL/18)	17,68	15,90	15,10



K705 |KK705 **Regular Fit Kate Comfortec® Polo**

98% Cotton / 2% Elastane

34 (XS/8), 36 (S/10), 38 (M/12), 40 (L/14), 42 (XL/16), 44 (XXL/18), 46 (3XL/20)

210 g/m² Kustom Kit

34 (XS/8), 36 (S/10), 38 (M/12), 40 (L/14), 42 (XL/16), 44 (XXL/18), 46 (3XL/20)

BLACK | WHITE

34 (XS/8), 36 (S/10), 38 (M/12), 40 (L/14), 42 (XL/16), 44 (XXL/18)

LIME | RASPBERRY

Spare button | Taped back neck | Slanted placket | Cuffed sleeves | Side vents | Piqué | WRAP certified production

Colour	Sizes	1	from 40 (46 (3XL/20) from 5)	from 400 (46 (3XL/20) from 50)
Coloured	34 (XS/8) - 44 (XXL/18)	17,68	15,90	15,10
Coloured	46 (3XL/20)	17,68	15,90	15,10



TJ1412 |1412 **Fashion Long Sleeve Luxury Stretch Polo**

95% Cotton / 5% Elastane

S, M, L, XL, XXL, 3XL

215 g/m²

Tee Jays

BLACK | DENIM | LIGHT BLUE | WHITE

Button-down self-fabric collar | Shaped fit | Fashion placket | Double pre-shrunk | Longer back with side slits

Colour	Sizes	1	from 25	from 250
Coloured	S - XXL	34,10	31,28	30,34
Coloured	3XL	36,68	33,64	32,64
Denim	S - XXL	37,30	34,24	33,22
Denim	3XL	39,88	36,60	35,50



HRM302 |302 **Men´s Heavy Stretch Polo**

95% Cotton / 5% Elastane

S, M, L, XL, XXL, 3XL, 4XL, 5XL

220 g/m²

HRM

BLACK | DARK GREY | NAVY | RED | ROYAL BLUE | WHITE

Ring-spun robust double piqué | Fashionable modern slim fit cut | Neckband and side slits reinforced | Collar and sleeve ends made from 1x1 rib knit | 3-button placket (tone-in-tone) | Label-free | Woven Fair4All flag-label in the left side seam | Pre-treated against shrinkage and anti-pilling | BSCI certified production

Colour	Sizes	1	from 30 (XXL from 24)	from 300 (XXL from 240)
Coloured	S - XL	18,82	17,88	16,94
Coloured	XXL	18,82	17,88	16,94
Coloured	3XL - 5XL	20,70	19,66	18,64



HRM402 |402 **Women´s Heavy Stretch Polo**

95% Cotton / 5% Elastane

XS, S, M, L, XL, XXL, 3XL, 4XL, 5XL

220 g/m²

HRM

BLACK | DARK GREY | NAVY | RED | ROYAL BLUE | WHITE

Ring-spun robust double piqué | Fashionable modern slim fit cut | Neckband and side slits reinforced | Collar and sleeve ends made from 1x1 rib knit | 3-button placket (tone-in-tone) | Label-free | Woven Fair4All flag-label in the left side seam | Pre-treated against shrinkage and anti-pilling | BSCI certified production

Colour	Sizes	1	from 30 (XXL from 24)	from 300 (XXL from 240)
Coloured	XS - XL	18,82	17,88	16,94
Coloured	XXL	18,82	17,88	16,94
Coloured	3XL - 5XL	20,70	19,66	18,64



HRM403 |403 **Women´s Heavy Performance Polo**

65% Cotton / 35% Polyester

XS, S, M, L, XL, XXL, 3XL, 4XL, 5XL

220 g/m² HRM

BLACK | DARK GREY | NAVY | RED | ROYAL BLUE | WHITE

Ring-spun robust double piqué | Fashionable modern slim fit cut | Neckband and side slits reinforced | Collar and sleeve ends made from 1x1 rib knit | 3-button placket with HRM detail (tone-in-tone) | Label-free | Woven Fair4All flag-label in the left side seam | Pre-treated against shrinkage and anti-pilling | 60°C washable and suitable for industrial laundering | BSCI certified production

Colour	Sizes	1	from 30 (XXL from 24)	from 300 (XXL from 240)
Coloured	XS - XL	18,82	17,88	16,94
Coloured	XXL	18,82	17,88	16,94
Coloured	3XL - 5XL	20,70	19,66	18,64



HRM303 |303 **Men´s Heavy Performance Polo**

65% Cotton / 35% Polyester

S, M, L, XL, XXL, 3XL, 4XL, 5XL

220 g/m² HRM

BLACK | DARK GREY | NAVY | RED | ROYAL BLUE | WHITE

Ring-spun robust double piqué | Fashionable modern slim fit cut | Neckband and side slits reinforced | Collar and sleeve ends made from 1x1 rib knit | 3-button placket with HRM detail (tone-in-tone) | Label-free | Woven Fair4All flag-label in the left side seam | Pre-treated against shrinkage and anti-pilling | 60°C washable and suitable for industrial laundering | BSCI certified production

Colour	Sizes	1	from 30 (XXL from 24)	from 300 (XXL from 240)
Coloured	S - XL	18,82	17,88	16,94
Coloured	XXL	18,82	17,88	16,94
Coloured	3XL - 5XL	20,70	19,66	18,64



F503 |63-204-0 **65/35 Heavy Piqué Polo**

65% Polyester / 35% Cotton

S, M, L, XL, XXL, 3XL

White 220 g/m², Coloured 230 g/m² Fruit of the Loom

BLACK	BOTTLE GREEN	BURGUNDY	DEEP NAVY
HEATHER GREY	NAVY	RED	ROYAL BLUE
WHITE			

Three-button placket with self-coloured buttons | Twin needle reinforced shoulder seam | Back neck tape | Guaranteed to perform at 60° wash

Colour	Sizes	1	from 36	from 360
White	S - XXL	13,42	11,92	10,96
White	3XL	15,16	13,42	12,34
Coloured	S - XXL	14,90	13,26	12,20
Coloured	3XL	17,12	15,18	13,96

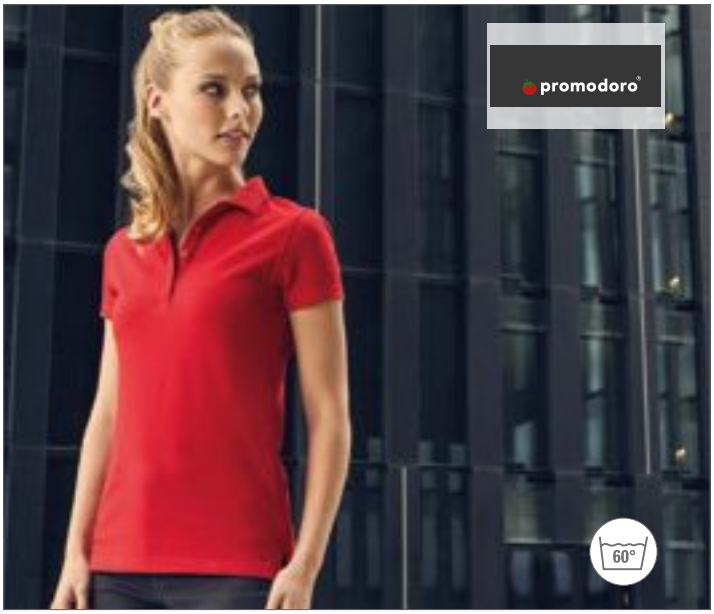

E4405 |4405 **Women`s Polo 60/40**

60% Cotton / 40% Polyester

S, M, L, XL, XXL, 3XL

220 g/m² Promodoro

BLACK	FIRE RED	FOREST	GRAPHITE (SOLID)
NAVY	NEW LIGHT GREY (SOLID)	ROYAL	STEEL GREY (SOLID)
WHITE			

Narrow button strip with 4 monochromatic buttons | Loops in the interior side seam | Mixed fabric | Slim fit | Piqué | Neutral size label | Separate breast pocket | 60% cotton / 40% polyester

Colour	Sizes	1	from 50	from 500
Coloured	S - XXL	15,20	14,78	13,72
Coloured	3XL	17,48	17,00	15,78



E4400 |4400 **Men`s Polo 60/40**

60% Cotton / 40% Polyester

S, M, L, XL, XXL, 3XL, 4XL, 5XL

240 g/m² Promodoro

BLACK	FIRE RED	FOREST	GRAPHITE (SOLID)
NAVY	NEW LIGHT GREY (SOLID)	ROYAL	STEEL GREY (SOLID)
WHITE			

Button panel with 3 buttons (tone-to-tone) | Piqué | Washable up to 60° (blank) | Cotton Piqué | Delivered with a separate pocket | 60% polyester / 40% combed cotton

Colour	Sizes	1	from 50 (4XL from 45)	from 500 (4XL from 450)
Coloured	S - XXL	18,14	17,62	16,36
Coloured	3XL	20,86	20,26	18,82
Coloured	4XL	24,00	23,30	21,64
Coloured	5XL	28,78	27,96	25,96



L01709 |01709 Phoenix Women Polo

95% Cotton / 5% Elastane (Grey Melange: 82% Cotton / 14% Viscose / 4% Elastane; Charcoal Melange: 58% Cotton / 38% Polyester / 4% Elastane)

S, M, L, XL, XXL

220 g/m² SOL´S

BLACK	CHARCOAL MELANGE	FRENCH NAVY	GREY MELANGE
HEATHER DENIM	HEATHER OXBLOOD	HIBISCUS	MINT
RED	SKY BLUE	ULTRAMARINE	WHITE

Short sleeves | Close-fitting cut | 5 tone-on-tone button placket | Side slits | Cut and sewn | Combed ring-spun cotton | Ribbed collar and cuffs | Taped neck

Colour	Sizes	1	from 50	from 500
White	S - XXL	25,06	21,20	19,98
Coloured	S - XXL	26,00	22,00	20,72

L01708 |01708 Phoenix Men Polo

95% Cotton / 5% Elastane (Grey Melange: 82% Cotton / 14% Viscose / 4% Elastane; Charcoal Melange: 58% Cotton / 38% Polyester / 4% Elastane)

S, M, L, XL, XXL, 3XL

220 g/m² SOL´S

BLACK	CHARCOAL MELANGE	FRENCH NAVY	GREY MELANGE
HEATHER DENIM	HEATHER OXBLOOD	HIBISCUS	MINT
RED	SKY BLUE	ULTRAMARINE	WHITE

Short sleeves | Fitted cut | 3 tone-on-tone button placket | Side slits | Cut and sewn | Ribbed collar and cuffs | Taped neck | Combed ring-spun cotton

Colour	Sizes	1	from 50	from 500
White	S - XXL	25,06	21,20	19,98
White	3XL	28,76	24,34	22,92
Coloured	S - XXL	26,00	22,00	20,72
Coloured	3XL	29,92	25,32	23,86



RY6603 |PO6603 Pegaso Poloshirt

65% Polyester / 35% Cotton

S, M, L, XL, XXL, 3XL

White 220 g/m², Coloured 190 g/m² Roly

S, M, L, XL, XXL, 3XL

BLACK | BOTTLE GREEN | NAVY BLUE | RED
ROYAL BLUE | SKY BLUE | WHITE

S, M, L, XL, XXL

GARNET RED | GRASS GREEN | MANTIS GREEN | ORANGE
TURQUOISE | YELLOW

Piqué | Short sleeves | Ribbed collar and cuffs | Tone-on-tone border | Reinforced neckband | 3-button tone-on-tone tab | Side slits | Optional breast pocket | Tear-out label

Colour	Sizes	1	from 50	from 500
White	S - XXL	8,24	7,36	7,08
White	3XL	9,68	8,66	8,32
Coloured	S - XXL	8,62	7,72	7,42
Coloured	3XL	10,32	9,24	8,88

RY6642 |PO6642 Pegaso Woman Poloshirt

65% Polyester / 35% Cotton

S, M, L, XL, XXL, 3XL

White 220 g/m², Coloured 190 g/m² Roly

NAVY BLUE | WHITE

Knitted piqué | Short sleeves | Ribbed collar and cuffs | Tone-on-tone border | Reinforced neckband | Button-tab with 3 tone-on-tone buttons | Side slits | Tear-out label

Colour	Sizes	1	from 50	from 500
White	S - 3XL	8,24	7,36	7,08
Navy Blue	S - 3XL	8,62	7,72	7,42



RGH147 |TRS147 **Coolweave Wicking Polo**

100% Polyester

S, M, L, XL, XXL, 3XL

130 g/m² Regatta Standout

XS, S, M, L, XL, XXL, 3XL

CLASSIC RED | NAVY | OXFORD BLUE | SILVER GREY

S, M, L, XL, XXL, 3XL

BLACK | IRON

100% quick dry polyester pique fabric | Good wicking performance

Colour	Sizes	1	from 24	from 240
Coloured	XS - 3XL	15,90	13,90	13,00



RG1740 |TRS174 **Contrast Coolweave Polo**

100% Polyester

XS, S, M, L, XL, XXL, 3XL, 4XL

130 g/m² Regatta

BLACK/CLASSIC RED | BLACK/SEAL GREY (SOLID) | CLASSIC RED/BLACK

NAVY/NEW ROYAL | NEW ROYAL/NAVY | SEAL GREY (SOLID)/BLACK

100% quick dry polyester pique fabric | Moisture wicking performance | 3-button placket | Ribbed collar and cuffs | Side vents

Colour	Sizes	1	from 16	from 160
Coloured	XS - 4XL	15,30	13,90	13,00



RG149 |TRS149 **Stud Coolweave Polo**

100% Polyester

XS, S, M, L, XL, XXL, 3XL

130 g/m² Regatta

BLACK | CLASSIC RED | NAVY

ROYAL BLUE | WHITE

Quick dry polyester pique fabric | Good wicking performance | Ribbed collar and cuffs | Rust resistant studs at front placket

Colour	Sizes	1	from 24	from 240
Coloured	XS - 3XL	13,10	11,90	11,10



F550 |63-038-0 **Men`s Performance Polo**

100% Polyester

S, M, L, XL, XXL, 3XL

140 g/m² Fruit of the Loom

BLACK | DEEP NAVY | RED

ROYAL BLUE | WHITE

100% textured polyester for moisture wicking and quick dry performance | Three-button placket with self-coloured buttons | Self-fabric collar | Set-in sleeves | Printed back neck label for comfort | Self-fabric back neck tape

Colour	Sizes	1	from 36	from 360
Coloured	S - 3XL	15,04	13,36	12,30



F551 |63-040-0 **Ladies Performance Polo**

100% Polyester

XS, S, M, L, XL, XXL

140 g/m² Fruit of the Loom

BLACK | DEEP NAVY | RED

ROYAL BLUE | WHITE

100% textured polyester for moisture wicking and quick dry performance | Shaped side seams for a feminine fit | Three-button placket with self-coloured buttons | Self-fabric collar | Set-in sleeves | Printed back neck label for comfort | Self-fabric back neck tape

Colour	Sizes	1	from 36	from 360
Coloured	XS - XXL	15,04	13,36	12,30



TJ7100 |7100 **Performance Polo**

100% Polyester
S, M, L, XL, XXL, 3XL
150 g/m² Tee Jays

AZURE | BLACK | DARK GREY (SOLID) | PURPLE | WHITE

Tailored fit | Clean finished placket | Bird eye knit fabric | Flat knit collar | Functional micropolyester

Colour	Sizes	1	from 25	from 250
Coloured	S - XXL	21,26	19,22	18,64
Coloured	3XL	23,84	21,58	20,94



TJ7105 |7105 **Ladies` Performance Polo**

100% Polyester
S, M, L, XL, XXL, 3XL
150 g/m² Tee Jays

AZURE | BLACK | DARK GREY (SOLID) | PURPLE | WHITE

Tailored fit | Clean finished placket | Flat knit collar | Bird eye knit fabric | Functional micropolyester

Colour	Sizes	1	from 25	from 250
Coloured	S - XXL	21,26	19,22	18,64
Coloured	3XL	23,84	21,58	20,94



TJ7200 |7200 **Luxury Sport Polo**

100% Polyester
S, M, L, XL, XXL, 3XL
150 g/m² Tee Jays

BLACK | DARK GREY (SOLID) | NAVY | WHITE

Shaped fit | Self-fabric fused collar | Clean finished placket | Anthracite contrast buttons | Moist wicking finish

Colour	Sizes	1	from 25	from 250
Coloured	S - XXL	25,26	23,18	22,48
Coloured	3XL	27,84	25,54	24,78



TJ7201 |7201 **Ladies Luxury Sport Polo**

100% Polyester
S, M, L, XL, XXL, 3XL
150 g/m² Tee Jays

BLACK | DARK GREY (SOLID) | NAVY | WHITE

Shaped fit | Self-fabric fused collar | Clean finished placket | Anthracite contrast buttons | Moist wicking finish

Colour	Sizes	1	from 25	from 250
Coloured	S - XXL	25,26	23,18	22,48
Coloured	3XL	27,84	25,54	24,78



PW615 |PR615 **Men`s Coolchecker Piqué Polo**

100% Polyester

S, M, L, XL, XXL, 3XL, 4XL, 5XL

155 g/m²

Premier Workwear

S, M, L, XL, XXL, 3XL, 4XL, 5XL

BLACK	DARK GREY (CA. PANTONE 431)	NAVY (CA. PANTONE 2766)	RED (CA. PANTONE 200)
ROYAL (CA. PANTONE 286)	SILVER (CA. PANTONE 428)		

S, M, L, XL, XXL, 3XL, 4XL

AUBERGINE (CA. PANTONE 5115)	BOTTLE (CA. PANTONE 560)	BROWN (CA. PANTONE 476)	BURGUNDY (CA. PANTONE 216)
GREY MELANGE (CA. PANTONE 425C)	HOT PINK (CA. PANTONE 214C)	KELLY GREEN (CA. PANTONE 355)	LIGHT BLUE (CA. PANTONE 2708)
LIME (CA. PANTONE 382)	NEON GREEN	NEON ORANGE	NEON PINK
NEON YELLOW	PURPLE (CA. PANTONE 269)	SAPPHIRE (CA. PANTONE 300)	STRAWBERRY RED (CA. P 186)
SUNFLOWER (CA. PANTONE 136C)	TURQUOISE (CA. PANTONE 312)	WHITE	

Button polo | 3-button placket | Extra body length | Wicking capabilities | Knitted rib collar | Panelled detail for more fitted shape | WRAP certified

Colour	Sizes	1	from 36	from 360
Coloured	S - 5XL	11,80	10,86	10,42



PW616 |PR616 **Women`s Coolchecker Piqué Polo**

100% Polyester

XS, S, M, L, XL, XXL

155 g/m²

Premier Workwear

AUBERGINE (CA. PANTONE 5115)	BLACK	BOTTLE (CA. PANTONE 560)	BROWN (CA. PANTONE 476)
BURGUNDY (CA. PANTONE 216)	DARK GREY (CA. PANTONE 431)	GREY MELANGE (CA. PANTONE 425C)	HOT PINK (CA. PANTONE 214C)
KELLY GREEN (CA. PANTONE 355)	LIGHT BLUE (CA. PANTONE 2708)	LIME (CA. PANTONE 382)	NAVY (CA. PANTONE 2766)
NEON GREEN	NEON ORANGE	NEON PINK	NEON YELLOW
PURPLE (CA. PANTONE 269)	RED (CA. PANTONE 200)	ROYAL (CA. PANTONE 286)	SAPPHIRE (CA. PANTONE 300)
SILVER (CA. PANTONE 428)	STRAWBERRY RED (CA. P 186)	SUNFLOWER (CA. PANTONE 136C)	TURQUOISE (CA. PANTONE 312)
WHITE			

Button polo | 3-button placket | Extra body length | Wicking capabilities | Knitted rib collar | Panelled detail for more fitted shape | WRAP certified

Colour	Sizes	1	from 36	from 360
Coloured	XS - XXL	11,80	10,86	10,42



PW618 |PR618 Men`s Contrast Coolchecker Polo

100% Polyester

S, M, L, XL, XXL, 3XL, 4XL

155 g/m²

Premier Workwear

BLACK/LIME (CA. PANTONE 382)
BLACK/ORANGE (CA. PANTONE 1655)
BLACK/PURPLE
BLACK/RED (CA. PANTONE 200)
BLACK/SUNFLOWER (CA. PANTONE 136C)
BLACK/TURQUOISE (CA. PANTONE 312)
BLACK/WHITE
DARK GREY (CA. P 424)/SILVER (CA. P 428)
NAVY/WHITE
RED (CA. PANTONE 200)/BLACK
ROYAL (CA. PANTONE 286)/WHITE
SUNFLOWER/RED

Polyester Pique | Contrast tipped polo shirt | Side panels for a fitted shape | Three-button placket | Ribbed knit collar and cuffs | Side vents | Coolchecker wicking fabric

Colour	Sizes	1	from 36	from 360
Coloured	S - 4XL	13,92	12,98	12,46

PW619 |PR619 Ladies` Contrast Coolchecker Polo

100% Polyester

XS, S, M, L, XL, XXL

155 g/m²

Premier Workwear

XS, S, M, L, XL, XXL

BLACK/PURPLE
BLACK/WHITE
NAVY/WHITE
SUNFLOWER/RED

S, M, L, XL, XXL

BLACK/LIME (CA. PANTONE 382)
BLACK/ORANGE (CA. PANTONE 1655)
BLACK/RED (CA. PANTONE 200)
BLACK/SUNFLOWER (CA. PANTONE 136C)
BLACK/TURQUOISE (CA. PANTONE 312)
DARK GREY (CA. P 424)/SILVER (CA. P 428)
RED (CA. PANTONE 200)/BLACK
ROYAL (CA. PANTONE 286)/WHITE

Polyester Pique | Contrast tipped polo shirt | Side panels for a fitted shape | Three-button placket | Ribbed knit collar and cuffs | Side vents | Coolchecker wicking fabric

Colour	Sizes	1	from 36	from 360
Coloured	XS - XXL	13,92	12,98	12,46



JN754 |JN754 **Men`s Polo Bicolor**

100% Polyester

S, M, L, XL, XXL, 3XL

160 g/m² James+Nicholson

CARBON/WHITE | FERN GREEN/WHITE | NAVY/WHITE | RED/WHITE

Pleasant single jersey in discreet stripe pattern | Inside of button placket, collar band and buttons in contrasting colour | Ready-made collar | 4 buttons

Colour	Sizes	1	from 50	from 500
Coloured	S - 3XL	16,70	15,60	15,20



JN753 |JN753 **Ladies` Polo Bicolor**

100% Polyester

XS, S, M, L, XL, XXL

160 g/m² James+Nicholson

CARBON/WHITE | FERN GREEN/WHITE | NAVY/WHITE | RED/WHITE

Pleasant single jersey in discreet stripe pattern | Breathable, moisture-regulating and quick-drying | Inside of button placket, collar band and buttons in contrasting colour | Ready-made collar | 5 buttons | Lightly waisted

Colour	Sizes	1	from 50	from 500
Coloured	XS - XXL	16,70	15,60	15,20



S8050 |ST8050 **Active Piqué Polo**

100% Polyester

S, M, L, XL, XXL

180 g/m² Stedman®

BAHAMA GREEN | BLACK OPAL | HAWAII BLUE | PEPPER RED | SLATE GREY (SOLID) | WHITE

High-quality polyester piqué fabric | Rib collar and cuffs | Contrast herringbone neck tape | 2 tone-on-tone buttons | Small size label in the collar | Care label in the side seam | Side seams | Casual fit | High ethical standards in accordance with BSCI (Business Social Compliance Initiative)

Colour	Sizes	1	from 24	from 240
White	S - XXL	13,40	11,72	10,96
Coloured	S - XXL	14,12	12,36	11,56



K444 |KK444 **Regular Fit Cooltex® Pique Polo**

100% Polyester

XS, S, M, L, XL, XXL, 3XL, 4XL

180 g/m² Kustom Kit

XS, S, M, L, XL, XXL, 3XL, 4XL

BLACK | NAVY

XS, S, M, L, XL, XXL, 3XL

BRIGHT BLUE | CHARCOAL | HEATHER GREY | RED | ROYAL | WHITE

1x1 rib knit collar |Two-button placket | Slant top placket |Taped back neck and inner collar |Taped shoulder seams |Twin needle hem and open cuff | Side vents

Colour	Sizes	1	from 40 (4XL from 20)	from 400 (4XL from 200)
Coloured	XS - 3XL	17,24	15,50	14,72
Coloured	4XL	21,12	19,00	18,06



S8450 |ST8450 **Active 140 Polo**

100% Polyester

S, M, L, XL, XXL

140 g/m² Stedman®

BLACK OPAL | CRIMSON RED | MARINA BLUE | WHITE

Bird-eyelet mesh | Contrast neck tape (CyberYellow) | Stretchy fabric | Decorative flatlock seams | Rib collar | No cuffs on sleeves | Three tone-on-tone buttons | Side seams | Care label in the side seam | Small size label in the collar | Washable at 40°C | Regular fit | High ethical standards in accordance with BSCI (Business Social Compliance Initiative)

Colour	Sizes	1	from 24	from 240
White	S - XXL	11,66	10,20	9,54
Coloured	S - XXL	12,34	10,80	10,10



W475 |H475 **Men`s Coolplus Wicking Polo Shirt**

100% Polyester

XXS, XS, S, M, L, XL, XXL, 3XL, 4XL, 5XL

180 g/m² Henbury

XXS, XS, S, M, L, XL, XXL, 3XL, 4XL, 5XL

BLACK	CLASSIC RED	NAVY	OXFORD NAVY
ROYAL	WHITE		

XS, S, M, L, XL, XXL, 3XL

BOTTLE	BRIGHT JADE	BRIGHT ORANGE	BRIGHT PINK
BRIGHT PURPLE	BURGUNDY	CHARCOAL	HEATHER CHARCOAL
HEATHER GREY	HEATHER NAVY	KELLY GREEN	LAVENDER
LIGHT BLUE	LIME GREEN	MID BLUE	OLIVE
RED	SAPPHIRE BLUE	SILVER GREY (SOLID)	TURQUOISE
YELLOW			

Men's Coolplus® wicking polo shirt | Micro piqué | Flat knit collar and cuffs | Easy care | Set-in sleeves | Side vents for ease of movement | 2-button placket with DTM buttons

Colour	Sizes	1	from 36 (4XL from 24)	from 360 (4XL from 240)
Coloured	XXS - XL	21,44	17,62	16,50
Coloured	XXL - 3XL	22,74	18,68	17,48
Coloured	4XL - 5XL	24,30	19,98	18,70



W476 |H476 **Ladies` Coolplus Wicking Polo Shirt**

100% Polyester

XS, S, M, L, XL, XXL, 3XL

180 g/m² Henbury

BLACK	BOTTLE	BRIGHT JADE	BRIGHT ORANGE
BRIGHT PINK	BRIGHT PURPLE	BURGUNDY	CHARCOAL
CLASSIC RED	HEATHER CHARCOAL	HEATHER GREY	HEATHER NAVY
KELLY GREEN	LAVENDER	LIGHT BLUE	LIME GREEN
MID BLUE	NAVY	OLIVE	OXFORD NAVY
RED	ROYAL	SAPPHIRE BLUE	SILVER GREY (SOLID)
TURQUOISE	WHITE	YELLOW	

Ladies Coolplus® wicking polo shirt | Micro piqué | Fitted shape | Flat knit collar and cuffs | Easy care | Set-in sleeves with cuff | Side vents for ease of movement | 2-button placket with DTM buttons

Colour	Sizes	1	from 36	from 360
Coloured	XS - XL	20,74	17,04	15,94
Coloured	XXL - 3XL	22,16	18,22	17,06

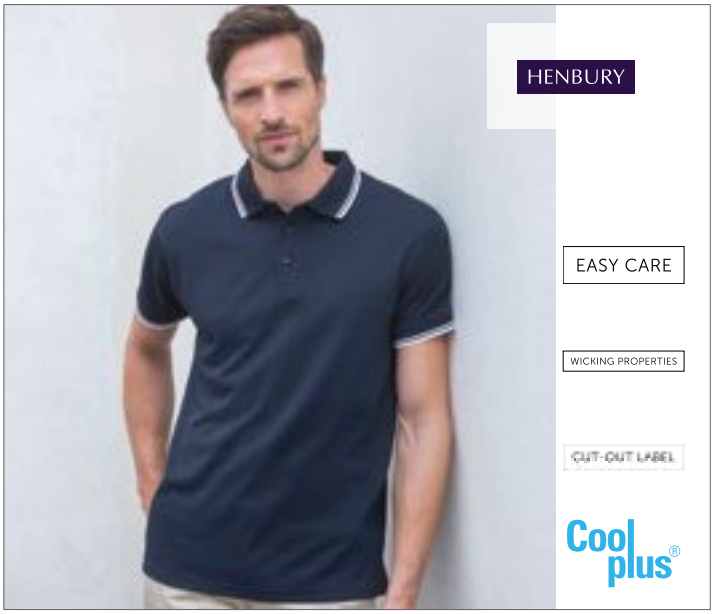

W482 |H482 **Men's Coolplus® Short Sleeved Tipped Polo Shirt**

100% Polyester
XS, S, M, L, XL, XXL, 3XL
180 g/m² Henbury

BLACK/RED | BLACK/WHITE | NAVY/WHITE | ROYAL/WHITE

Micro Piqué with tipped flat knit collar and cuffs | Side vents for ease of movement | Wicking yarn for prolonged performance | Excellent colour retention | Minimum ironing | Easy care | Coolplus® | 3-button placket with DTM buttons

Colour	Sizes	1	from 36	from 360
Coloured	XS - XL	22,76	18,72	17,52
Coloured	XXL - 3XL	24,94	20,50	19,18



W473 |H473 **Cooltouch Textured Stripe Polo**

100% Polyester
S, M, L, XL, XXL
180 g/m² Henbury

BLACK | BRIGHT NAVY | WHITE

Textured stripe fabric with flat knit collar cuffs | Side vents for ease of movement | Dyed to match buttons | Wicking yarn for prolonged performance | Excellent colour retention | Minimum iron | Easy care | Cooltouch®

Colour	Sizes	1	from 36	from 360
Coloured	S - XL	22,74	18,68	17,48
Coloured	XXL	24,30	19,98	18,70



G43800 |43800 **Performance® Double Piqué Polo**

100% Polyester
S, M, L, XL, XXL, 3XL
190 g/m² Gildan

BLACK | CHARCOAL (SOLID) | FOREST GREEN | MAROON
NAVY | RED | ROYAL | SAPPHIRE
WHITE

100% filament polyester micro piqué knit | AquaFX for wicking properties | Contoured welt collar | Heat transfer label and joker label on side seam | Topstiched shoulder | Clean finished placket with reinforced bottom box | 3 colour-matched pearlized buttons | Side-seamed with side vents | Twin needle sleeve and bottom hems

Colour	Sizes	1	from 36	from 360
White	S - XXL	18,52	14,56	13,70
White	3XL	25,00	19,52	18,36
Coloured	S - XXL	21,42	16,80	15,80
Coloured	3XL	28,80	22,48	21,14



G43800L |43800L **Performance® Ladies` Double Piqué Polo**

100% Polyester
S, M, L, XL, XXL
190 g/m² Gildan

BLACK | CHARCOAL (SOLID) | FOREST GREEN | MAROON
NAVY | RED | ROYAL | SAPPHIRE
WHITE

100% filament polyester micro piqué knit | AquaFX for wicking properties | Semi-fitted contoured silhouette with side seam and side vents | Contoured welt collar | Heat transfer label and joker label on side seam | Rolled forward shoulder | Clean finished reversed placket with reinforced bottom box | 3 colour-matched pearlized buttons | Twin needle sleeve and bottom hems

Colour	Sizes	1	from 36	from 360
White	S - XXL	18,52	14,56	13,70
Coloured	S - XXL	21,42	16,80	15,80



F586N |63-032-0 **Tipped Polo**

100% Cotton

S, M, L, XL, XXL, 3XL

White 170 g/m², Coloured 180 g/m² Fruit of the Loom

BLACK/WHITE | DEEP NAVY/WHITE | RED/WHITE
ROYAL BLUE/WHITE | SKY BLUE/WHITE | WHITE/DEEP NAVY
WHITE/KELLY GREEN

Double-stripe tipping detail on the collar and cuffs for a more sporty look | Contrast colour back neck tape | Three-button placket with self-coloured buttons | Side vents

Colour	Sizes	1	from 36	from 360
Coloured	S - XXL	14,16	12,58	11,58
Coloured	3XL	16,00	13,98	12,86



BCPU413 |PU413 **Polo Safran Sport**

100% Cotton

S, M, L, XL, XXL

180 g/m² B&C

NAVY/WHITE | RED/WHITE | WHITE/ROYAL BLUE

100% pre-shrunk ring-spun combed cotton | Contrasted tipped cuffs and collar | Contrasted band on placket | Contrasted neck tape | 1x1 rib knitted collar and cuffs | 3-button placket reinforced with fusible interlining | Side seams | B&C Collection is member of the Fair Wear Foundation

Colour	Sizes	1	from 50	from 500
Coloured	S - XXL	15,42	13,98	13,10



BCPMD30 |PMD30 **Polo DNM Forward / Men**

100% Cotton (Heather Grey: 90% Cotton / 10% Viscose)

S, M, L, XL, XXL

180 g/m² B&C

DENIM/BURGUNDY | DENIM/HEATHER GREY | DENIM/NAVY

100% pre-shrunk ring-spun combed cotton | Piqué featuring a denim collar for a perfect DNM RAW look | 1x1 rib knitted cuffs | 2-button denim placket | Light contrast topstitch at sleeves & armholes & shoulders | Metallic buttons in antique brass | Side vents with denim tape and contrast topstitch | Neck tape | B&C Collection is member of the Fair Wear Foundation

Colour	Sizes	1	from 25	from 250
Coloured	S - XXL	14,90	13,30	12,10



BCPWD31 |PWD31 **Polo DNM Forward /Women**

100% Cotton (Heather Grey: 90% Cotton / 10% Viscose)

XS, S, M, L, XL

180 g/m² B&C

DENIM/BURGUNDY | DENIM/HEATHER GREY | DENIM/NAVY

100% pre-shrunk ring-spun combed cotton | Piqué featuring a denim collar for a perfect DNM RAW look | 1x1 rib knitted cuffs | 2-button denim placket | Light contrast topstitch at sleeves & armholes & shoulders | Metallic buttons in antique brass | Neck tape | B&C Collection is member of the Fair Wear Foundation

Colour	Sizes	1	from 25	from 250
Coloured	XS - XL	14,90	13,30	12,10



JN704 |JN704 **Men`s Polo**

100% Cotton

S, M, L, XL, XXL, 3XL

170 g/m² James+Nicholson

BLACK/WHITE
GRENADINE/WHITE
NAVY/WHITE
CARIBBEAN GREEN/WHITE
LIGHT BLUE/WHITE

Polo shirt in trendy bicolour look | Finely structured, high-quality piqué | Knitted polo-collar, sleeve-cuffs and button placket with contrasting stripes | 3 buttons

Colour	Sizes	1	from 50	from 500
Coloured	S - 3XL	22,80	21,30	20,70



JN703 |JN703 **Ladies` Polo**

100% Cotton

S, M, L, XL, XXL

170 g/m² James+Nicholson

BLACK/WHITE
GRENADINE/WHITE
NAVY/WHITE
CARIBBEAN GREEN/WHITE
LIGHT BLUE/WHITE

Polo shirt in trendy bicolour look | Finely structured, high-quality piqué | Knitted polo-collar, sleeve-cuffs and button placket with contrasting stripes | Lightly waisted | 5 buttons

Colour	Sizes	1	from 50	from 500
Coloured	S - XXL	22,80	21,30	20,70



JN706 |JN706 **Men`s Heather Polo**

65% Polyester / 35% Cotton

S, M, L, XL, XXL, 3XL

170 g/m² James+Nicholson

BLACK MELANGE/BLACK
GREEN MELANGE/DARK GREEN
ORANGE MELANGE/DARK ORANGE
WINE MELANGE/WINE
BLUE MELANGE/NAVY
GREY HEATHER/NAVY
TURQUOISE MELANGE/TURQUOISE

Melange polo shirt with fashionable details | Fine single jersey, very comfortable | Casual cut | Knitted polo collar and sleeve-bands with contrasting stripes | 3 buttons

Colour	Sizes	1	from 50	from 500
Coloured	S - 3XL	14,30	13,30	13,00



JN980 |JN980 **Men`s Urban Polo**

100% Cotton

S, M, L, XL, XXL, 3XL

180 g/m² James+Nicholson

AZUR/NAVY
GRAPHITE (SOLID)/AZUR
ORANGE/NAVY
WHITE/NAVY
FERN GREEN/NAVY
NAVY/FERN GREEN
TOMATO/NAVY
YELLOW/NAVY

Polo shirt in trendy slub yarn quality | High-quality single jersey | Casual, comfortable cut | Knitted polo collar and contrasting sleeve cuffs | Contrasting decorative stitching lines | Side slits with contrasting band | Side seams in trendy design | Button placket with 3 buttons

Colour	Sizes	1	from 50	from 500
Coloured	S - 3XL	22,00	20,50	19,90

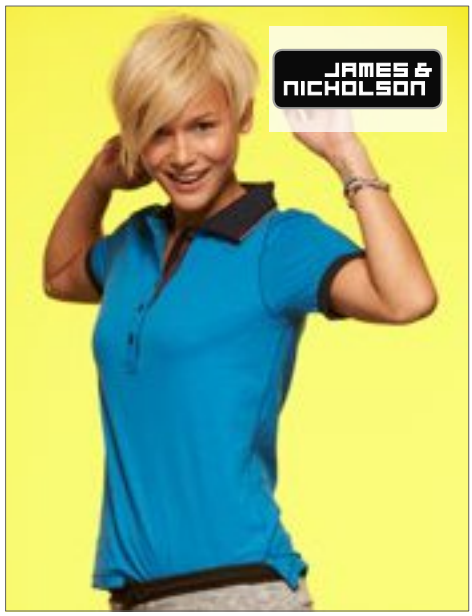

JN979 |JN979 **Ladies` Urban Polo**

100% Cotton

S, M, L, XL, XXL

180 g/m² James+Nicholson

AZUR/NAVY
GRAPHITE (SOLID)/AZUR
ORANGE/NAVY
WHITE/NAVY
FERN GREEN/NAVY
NAVY/FERN GREEN
TOMATO/NAVY
YELLOW/NAVY

Polo shirt in trendy slub yarn quality | High-quality single jersey | Casual, comfortable cut | Waisted form | Knitted polo collar and contrasting sleeve cuffs | Contrasting decorative stitching lines | Side slits with contrasting band | Side seams in trendy design | Button placket with 5 buttons

Colour	Sizes	1	from 50	from 500
Coloured	S - XXL	22,00	20,50	19,90



JN705 |JN705 **Ladies` Heather Polo**

65% Polyester / 35% Cotton

S, M, L, XL, XXL

170 g/m² James+Nicholson

BLACK MELANGE/BLACK
GREEN MELANGE/DARK GREEN
ORANGE MELANGE/DARK ORANGE
WINE MELANGE/WINE
BLUE MELANGE/NAVY
GREY HEATHER/NAVY
TURQUOISE MELANGE/TURQUOISE

Melange polo shirt with fashionable details | Fine single jersey, very comfortable | Casual cut | Knitted polo collar and sleeve-bands with contrasting stripes | Lightly waisted | 5 buttons

Colour	Sizes	1	from 50	from 500
Coloured	S - XXL	14,30	13,30	13,00

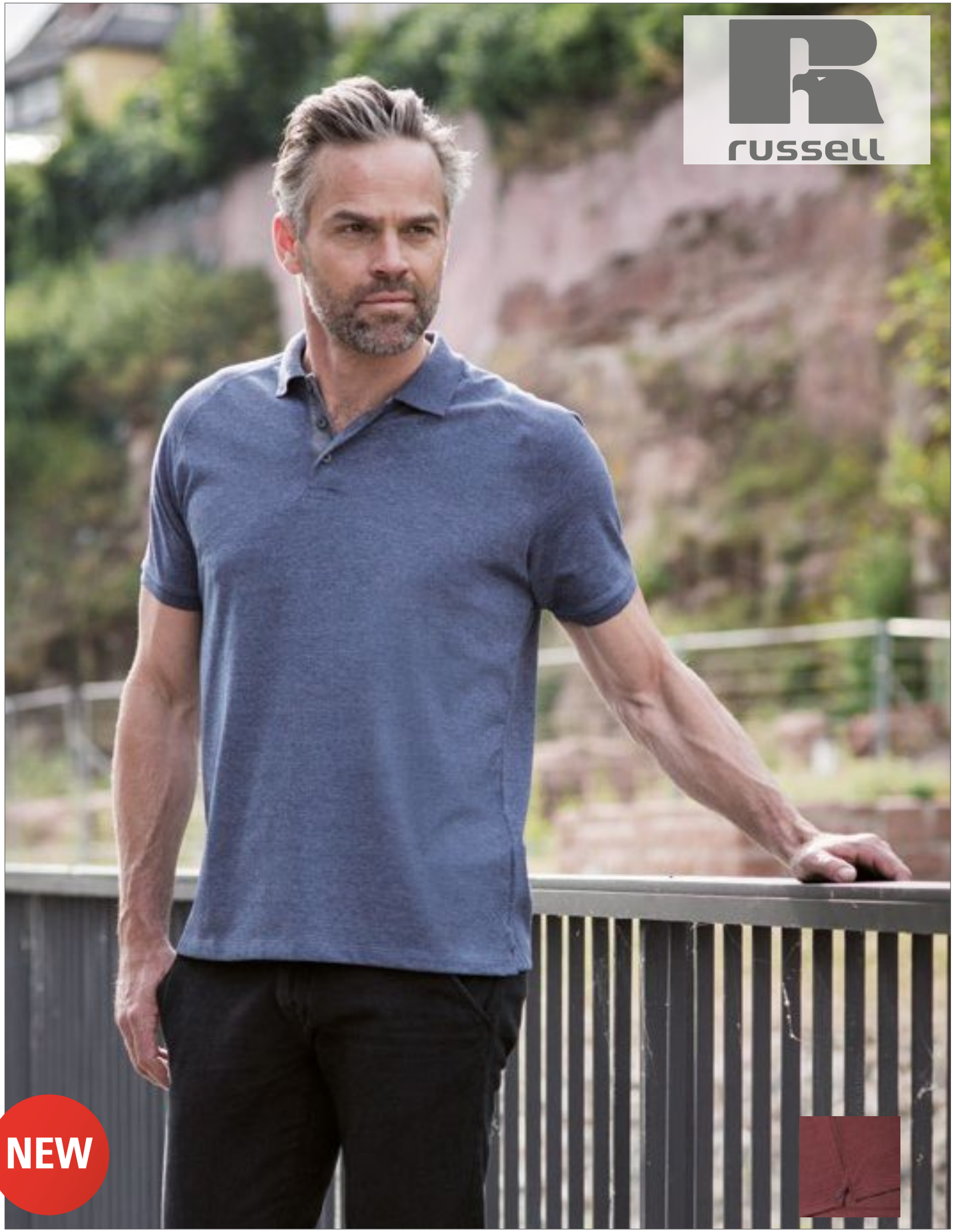

Z565 |R-565M-0 **Men`s HD Raglan Polo**

65% Polyester / 35% Cotton

XS, S, M, L, XL, XXL, 3XL

180 g/m²

Russell

BLACK | BRIGHT NAVY MARL | GREY MARL | MAROON MARL | WHITE

65% Polyester / 35% ring-spun combed cotton | Contemporary fit and modern design | Heavy Single Jersey | Buttons with fashionable colour contrast | Contrast neck tape with decorative stitching and placket inside lining underlap in denim look | Side vents with facings in denim look | Side seams improve fit | Decorative overlock seams at sleeves | Narrow cuff | Removable, adhesive neck label

Colour	Sizes	1	from 36	from 360
Coloured	XS - 3XL	18,54	16,50	15,68



L01706 |01706 **Brandy Men Polo**

100% Cotton
S, M, L, XL, XXL
180 g/m² SOL´S

DARK GREY (SOLID)/WHITE | FRENCH NAVY/WHITE
OXBLOOD/WHITE | WHITE/FRENCH NAVY

Polka-dot pattern | Short sleeves | 3 tone-on-tone button placket | Side slits at bottom | Cut and sewn | Ring-spun cotton | Ribbed collar and cuffs | Taped neck

Colour	Sizes	1	from 50	from 500
Coloured	S - XXL	21,48	18,00	17,24



L01707 |01707 **Brandy Women Polo**

100% Cotton
XS, S, M, L, XL, XXL
180 g/m² SOL´S

DARK GREY (SOLID)/WHITE | FRENCH NAVY/WHITE
OXBLOOD/WHITE | WHITE/FRENCH NAVY

Polka-dot pattern | Short sleeves | 3 tone-on-tone button placket | Side slits at bottom | Cut and sewn | Ring-spun cotton | Ribbed collar and cuffs | Taped neck

Colour	Sizes	1	from 50	from 500
Coloured	XS - XXL	21,48	18,00	17,24



SFM441 |SF441 **Men`s Fashion Polo with Jacquard Contrast**

100% Cotton (Heather Grey: 85% Cotton / 15% Viscose)
S, M, L, XL, XXL
180 g/m² SF Men

BLACK | HEATHER GREY | NAVY

Slim long-line fit | Narrow jacquard collar and cuffs | Narrow 3-button placket with dyed-to-match buttons | Dyed to match back neck tape | Twin needle straight hem | Tear-out SF(Skinnifit) label

Colour	Sizes	1	from 36	from 360
Coloured	S - XXL	19,86	16,32	15,68

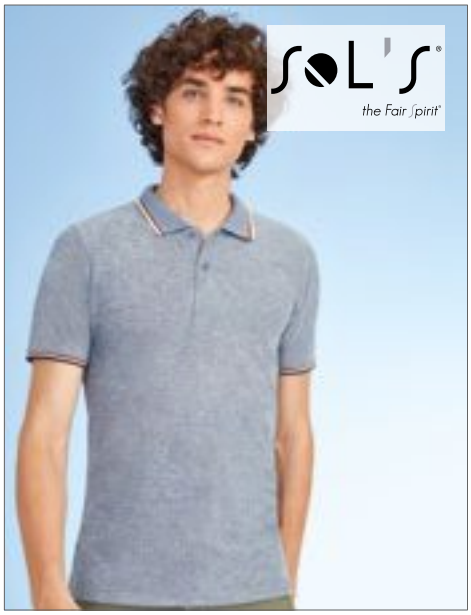

L02081 |02081 **Men`s Heather Polo Shirt Paname**

60% Cotton / 40% Polyester
S, M, L, XL, XXL, 3XL
180 g/m² SOL´S

HEATHER BLACK | HEATHER LIGHT JEANS

Short sleeves | 3-button placket | Cut and sewn | Ribbed collar and cuffs with contrasting stripes

Colour	Sizes	1	from 50	from 500
Coloured	S - XXL	25,30	21,20	20,30
Coloured	3XL	29,08	24,38	23,36



L02082 |02082 **Women`s Heather Polo Shirt Paname**

60% Cotton / 40% Polyester
S, M, L, XL, XXL
180 g/m² SOL´S

HEATHER BLACK | HEATHER LIGHT JEANS

Short sleeves | 3-button placket | Cut and sewn | Fitted cut | Ribbed collar and cuffs with contrasting stripes

Colour	Sizes	1	from 50	from 500
Coloured	S - XXL	25,30	21,20	20,30



JP003 |JP003 **Stretch Tipped Polo**

97% Cotton / 3% Elastane
S, M, L, XL, XXL
200 g/m² Just Polos

BLACK/RED | BLACK/WHITE
BLACK/YELLOW | CHARCOAL/WHITE
NAVY/WHITE | RED/WHITE
ROYAL/WHITE | WHITE/NAVY

Contrasting tipping on collar and cuffs | 2-button placket with dyed to match buttons and spare button | Size label only for easy rebranding | Cuffed sleeves | 1x1 Ribbed flat collar and cuffs | Modern and stylish fit | Taped neck | Twin needle stitching detail on sleeves and bottom hem | Short sleeves | Ideal printing surface and for embroidery | Worldwide Responsible Accredited Production (WRAP) certified production

Colour	Sizes	1	from 36	from 360
Coloured	S - XXL	14,48	11,98	11,42

POLO SHIRTS (CONTRAST)



K409 |KK409 **Classic Fit Tipped Collar Polo**

65% Polyester / 35% Cotton

S, M, L, XL, XXL, 3XL

185 g/m²

Kustom Kit

BLACK/ORANGE | BLACK/RED | BLACK/WHITE
BLACK/YELLOW | GRAPHITE (SOLID)/WHITE | LIGHT BLUE/NAVY
NAVY/LIGHT BLUE | NAVY/WHITE | NAVY/YELLOW
RED/WHITE | ROYAL/WHITE | WHITE/NAVY

Piqué | Spare button | Taped back neck | Slanted placket | Cuffed sleeves | Half-moon yoke | Side vents

Colour	Sizes	1	from 40	from 400
Coloured	S - 3XL	16,66	15,00	14,26



K449 |KK449 **Classic Fit Button Down Collar Contrast Polo Shirt**

65% Polyester / 35% Cotton

S(36/38), M(40), L(42), XL(44), XXL(46/48)

185 g/m²

Kustom Kit

BLACK/RED | BLACK/WHITE | NAVY/LIGHT BLUE
NAVY/WHITE

Cotton pique | Self-fabric fused and button down collar | Contrast inner collar stand, back neck tape and inner placket | 1x1 Ribbed cuffs with contrast piping | 2 spare buttons

Colour	Sizes	1	from 40	from 400
Coloured	S - XXL	22,12	19,90	18,90



K748 |KK748 **Women`s Classic Fit Essential Polo**

65% Polyester / 35% Cotton

34 (XS/8), 36 (S/10), 38 (M/12), 40 (L/14), 42 (XL/16), 44 (XXL/18)

185 g/m²

Kustom Kit

BLACK/WHITE | LIME/WHITE | RASPBERRY/WHITE

1x1 flat knit collar and cuffs with contrast tipping | Contrast piping down edge of placket | Spare button | Cotton Piqué

Colour	Sizes	1	from 40	from 400
Coloured	34 (XS/8) - 44 (XXL/18)	19,90	17,90	17,00



K448 |KK448 **Men`s Classic Fit Essential Polo Shirt**

65% Polyester / 35% Cotton

S(36/38), M(40), L(42), XL(44), XXL(46/48)

185 g/m²

Kustom Kit

BLACK/WHITE | LIME/WHITE | NAVY/WHITE

1x1 flat knit collar and cuffs with contrast tipping | Contrast piping down edge of placket | Cotton Piqué

Colour	Sizes	1	from 40	from 400
Coloured	S - XXL	21,12	19,00	18,06



JN986 |JN986 **Men`s Polo**

95% Cotton / 5% Elastane

S, M, L, XL, XXL, 3XL

190 g/m² James+Nicholson

- BLACK/WHITE
- NAVY/WHITE
- SUN YELLOW/WHITE
- TURQUOISE/WHITE
- FERN GREEN/WHITE
- PINK/WHITE
- TOMATO/WHITE
- WHITE/NAVY

Polo in elastic piqué fabric | Knitted polo collar and sleeve cuffs with contrasting stripes | Side slits in contrasting colour | 3 buttons

Colour	Sizes	1	from 50	from 500
Coloured	S - 3XL	20,00	18,70	18,20



JN985 |JN985 **Ladies` Polo**

95% Cotton / 5% Elastane

S, M, L, XL, XXL

190 g/m² James+Nicholson

- BLACK/WHITE
- NAVY/WHITE
- SUN YELLOW/WHITE
- TURQUOISE/WHITE
- FERN GREEN/WHITE
- PINK/WHITE
- TOMATO/WHITE
- WHITE/NAVY

Polo in elastic piqué fabric | Waisted form | Knitted polo collar and sleeve cuffs with contrasting stripes | Side slits in contrasting colour | 5 buttons

Colour	Sizes	1	from 50	from 500
Coloured	S - XXL	20,00	18,70	18,20

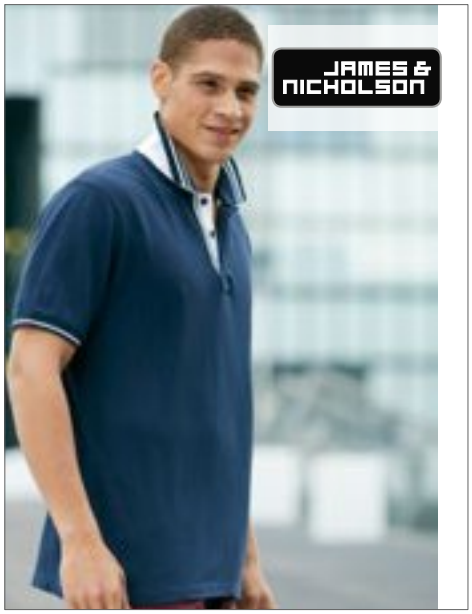

JN947 |JN 947 **Men`s Lifestyle Polo**

100% Cotton

S, M, L, XL, XXL, 3XL

200 g/m² James+Nicholson

- BLACK/OFF-WHITE
- DARK ORANGE/OFF-WHITE
- GREY MELANGE/OFF-WHITE
- OFF-WHITE/NAVY
- COBALT/OFF-WHITE
- GREEN/OFF-WHITE
- NAVY/OFF-WHITE
- RED/OFF-WHITE

Combed cotton | Short-sleeved polo shirt with young details | High-quality piqué in coarse structure | Knitted polo collar and sleevebands with contrasting stripes | Neck tape and button placket inside in contrasting colour | Half-moon made of woven fabric, 3 buttons | Contrasting side slits | Flatlock seams in matching colour | Waisted form

Colour	Sizes	1	from 50	from 500
Coloured	S - 3XL	20,80	19,40	18,90



JN716 |JN716 **Men`s Traditional Polo**

100% Cotton

S, M, L, XL, XXL, 3XL

195 g/m² James+Nicholson

- LIME GREEN/LIME GREEN/WHITE
- NAVY/RED/WHITE
- RED/RED/WHITE
- ROYAL/ROYAL/WHITE
- WHITE/RED/WHITE

Excellent quality piqué fabric | Collar stand, interior button placket and side slits | Costume-style buttons made of imitation ivory | One crescent tone blends into the other | Standard button-down collar, three buttons

Colour	Sizes	1	from 50	from 500
Coloured	S - 3XL	19,60	18,30	17,80

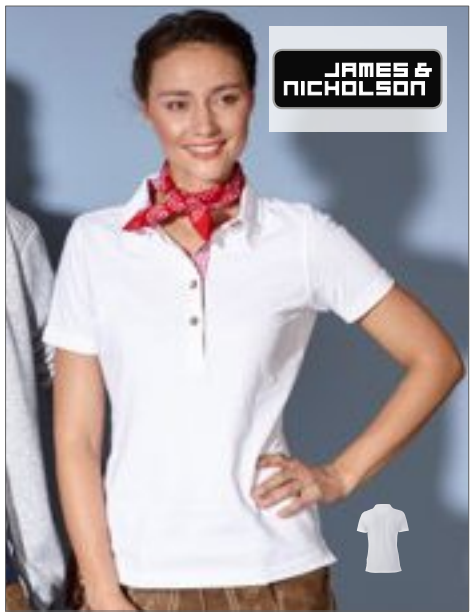

JN715 |JN715 **Ladies` Traditional Polo**

100% Cotton

S, M, L, XL, XXL

195 g/m² James+Nicholson

- LIME GREEN/LIME GREEN/WHITE
- NAVY/RED/WHITE
- RED/RED/WHITE
- ROYAL/ROYAL/WHITE
- WHITE/PURPLE/WHITE
- WHITE/RED/WHITE

Excellent quality piqué fabric | Collar stand, interior button placket and side slits | Costume-style buttons made of imitation ivory | One crescent tone blends into the other

Colour	Sizes	1	from 50	from 500
Coloured	S - XXL	19,60	18,30	17,80



JN946 |JN 946 **Ladies` Lifestyle Polo**

100% Cotton

S, M, L, XL, XXL

200 g/m² James+Nicholson

- BLACK/OFF-WHITE
- DARK ORANGE/OFF-WHITE
- GREY MELANGE/OFF-WHITE
- OFF-WHITE/NAVY
- COBALT/OFF-WHITE
- GREEN/OFF-WHITE
- NAVY/OFF-WHITE
- RED/OFF-WHITE

Combed cotton | Short-sleeved polo shirt with young details | High-quality piqué in coarse structure | Knitted polo collar and sleevebands with contrasting stripes | Neck tape and button placket inside in contrasting colour | Half-moon made of woven fabric | Contrasting side slits | Flatlock seams in matching colour | Waisted form, 4 buttons

Colour	Sizes	1	from 50	from 500
Coloured	S - XXL	20,80	19,40	18,90



MY420 |MY420 my mate - Ladies´ Polo

65% Polyester / 35% Cotton (Heather Farben: 60% Cotton / 40% Polyester; Heather Grey: 85% Cotton / 15% Viscose)

XS, S, M, L, XL, XXL

200 g/m² miners mate

BLACK/BLACK
GREY SOLID/HEATHER GREY
OLIVE/HEATHER OLIVE
BLACK/HEATHER BLACK
HEATHER GREY/GREY SOLID
WHITE/WHITE
BURGUNDY/HEATHER BURGUNDY
NAVY/HEATHER NAVY

Ring-spun cotton | Narrow cut for better fit | Polo neck collar from the same material | Neck tape | Neutral size-label in collar, placed to the side | Removable miners mate label | Button strip in same colour | 3 tone-in-tone buttons | Raglan sleeves | Side seams | 1x1 rib-knit on sleeves | Double seams | Side slits | Pre-shrunk | Enzyme and silicone washed

Colour	Sizes	1	from 50	from 500
White, Black	XS - XXL	14,54	13,34	12,50
2-Tone-Colours	XS - XXL	16,32	14,54	13,56

MY410 |MY410 my mate - Men´s Polo

65% Polyester / 35% Cotton (Heather Farben: 60% Cotton / 40% Polyester; Heather Grey: 85% Cotton / 15% Viscose)

S, M, L, XL, XXL, 3XL

200 g/m² miners mate

BLACK/BLACK
GREY SOLID/HEATHER GREY
OLIVE/HEATHER OLIVE
BLACK/HEATHER BLACK
HEATHER GREY/GREY SOLID
WHITE/WHITE
BURGUNDY/HEATHER BURGUNDY
NAVY/HEATHER NAVY

Ring-spun cotton | Narrow cut for better fit | Polo neck collar from the same material | Neck tape | Neutral size-label in collar, placed to the side | Removable miners mate label | Button strip in same colour | 3 tone-in-tone buttons | Raglan sleeves | Side seams | 1x1 rib-knit on sleeves | Double seams | Side slits | Pre-shrunk | Enzyme and silicone washed

Colour	Sizes	1	from 50	from 500
White, Black	S - 3XL	14,54	13,34	12,50
2-Tone-Colours	S - 3XL	16,32	14,54	13,56

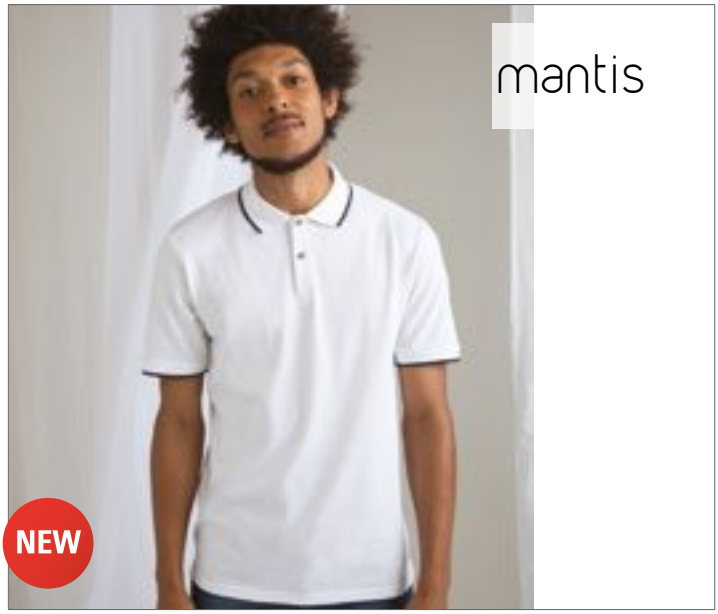

P191 |M191 **The Tipped Polo**

100% Cotton (Heather Grey Melange: 85% Cotton / 15% Viscose)

S, M, L, XL, XXL

200 g/m² Mantis

HEATHER GREY MELANGE/WHITE | LIGHT DENIM/NAVY | NAVY/WHITE
SOFT PINK/NAVY | WHITE/NAVY

Contrast tipping on collar and cuffs | Slim placket with 2 coconut shell buttons | Side vents | Drop tail | Smoother micro-piqué fabric | Ribbed cuffs and collar | Tear-off label | Organic cotton | OCS 100: Light Denim/Navy, Navy/White, Soft Pink/Navy, White/Navy; OCS Blended: Heather Grey Melange/White

Colour	Sizes	1	from 50	from 500
Coloured	S - XXL	18,44	15,98	14,80

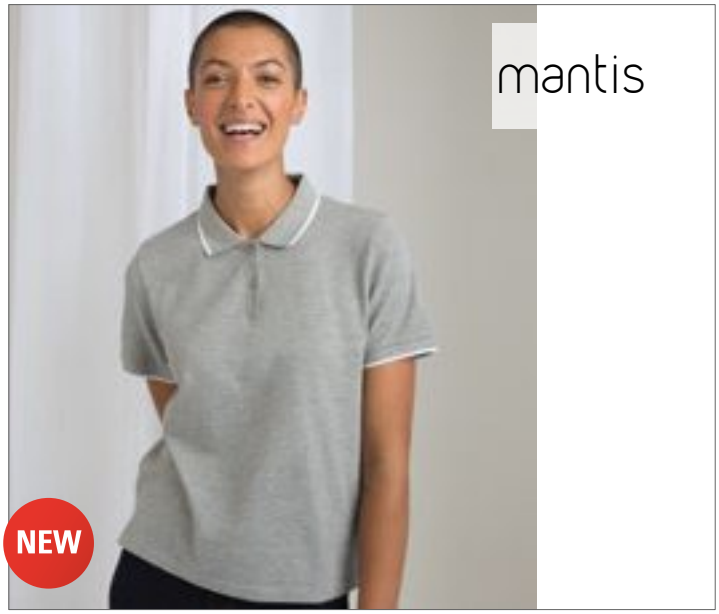

P192 |M192 **The Women´s Tipped Polo**

100% Cotton (Heather Grey Melange: 85% Cotton / 15% Viscose)

S, M, L, XL

200 g/m² Mantis

HEATHER GREY MELANGE/WHITE | LIGHT DENIM/NAVY | NAVY/WHITE
SOFT PINK/NAVY | WHITE/NAVY

Contrast tipping on collar and cuffs | Slim placket with 2 coconut shell buttons | Shorter, boxy fit | Side vents | Drop tail | Smoother micro-piqué fabric | Ribbed cuffs | Tear-off label | Organic cotton | OCS 100: Light Denim/Navy, Navy/White, Soft Pink/Navy, White/Navy; OCS Blended: Heather Grey Melange/White

Colour	Sizes	1	from 50	from 500
Coloured	S - XL	16,04	13,90	12,86



W151 |H151 **Men`s 2-Tone Pique Tipped Polo Shirt**

100% Cotton

S, M, L, XL, XXL

200 g/m² Henbury

BLACK/WHITE | BLUE/WHITE

2-tone yarn dyed pique | Double tipping on collar & cuffs | Cut-out brand label | Classic 3-button placket | Side vents for ease of movement | Modern fit, sleeve and cuffs

Colour	Sizes	1	from 36	from 360
Coloured	S - XL	22,74	18,68	17,48
Coloured	XXL	24,30	19,98	18,70



W450 |H450 **Double Tipped Piqué Polo 65/35**

65% Polyester / 35% Cotton

XS, S, M, L, XL, XXL

200 g/m² Henbury

SKY/NAVY | WHITE/BOTTLE
WHITE/NAVY | WHITE/RED

Contrast tipping on collar and cuffs | Stand-up collar for shape retention | Classic 3-button placket with self-coloured buttons | Worldwide Responsible Accredited Production (WRAP) certified production

Colour	Sizes	1	from 36	from 360
Coloured	XS - XL	19,30	15,86	14,84
Coloured	XXL	20,66	16,98	15,90



W490 |H490 **Contrast Tri Blend Polo Shirt**

50% Polyester / 25% Cotton / 25% Viscose

S, M, L, XL, XXL

200 g/m² Henbury

HEATHER CHARCOAL/BLACK | HEATHER NAVY/NAVY

Modern fit | 1x1 ribbed collar and cuffs in contrast colour | 3-button placket with contrast buttons and inner placket and fitted sleeve | Henbury Cut out label for easy rebranding

Colour	Sizes	1	from 36	from 360
Coloured	S - XL	17,00	13,98	13,08
Coloured	XXL	18,60	15,28	14,30



JN969 |JN969 **Ladies` Plain Polo**

100% Cotton

S, M, L, XL, XXL

195 g/m²

James+Nicholson

- BLACK/BLACK/WHITE
- DARK ORANGE/DARK ORANGE/WHITE
- LIME GREEN/LIME GREEN/WHITE
- NAVY/RED/NAVY/WHITE
- RED/RED/WHITE
- TURQUOISE/TURQUOISE/WHITE
- WHITE/NAVY/WHITE
- BLACK/LIGHT DENIM
- GLACIER BLUE/GLACIER BLUE/WHITE
- NAVY/LIGHT DENIM
- PURPLE/PURPLE/WHITE
- ROYAL/BLUE/GREEN/WHITE
- WHITE/BLUE/YELLOW/WHITE
- DARK ORANGE/BLUE/ORANGE/WHITE
- GRAPHITE(SOLID)/GRAPHITE(SOLID)/WHITE
- NAVY/NAVY/WHITE
- RED/DARK DENIM
- ROYAL/ROYAL/WHITE
- WHITE/DARK DENIM

Ladies' polo with fashionable inset | Fine classic piqué fabric | Ready-made collar | Trimming on collar stand, on the inside of button placket and side slits | 4 buttons in contrasting colour | Half-moon tone-in-tone

Colour	Sizes	1	from 50	from 500
Coloured	S - XXL	19,60	18,30	17,80



JN964 |JN 964 **Men`s Plain Polo**

100% Cotton

S, M, L, XL, XXL, 3XL

200 g/m²

James+Nicholson

- BLACK/BLACK/WHITE
- DARK ORANGE/DARK ORANGE/WHITE
- LIME GREEN/LIME GREEN/WHITE
- NAVY/RED/NAVY/WHITE
- RED/RED/WHITE
- TURQUOISE/TURQUOISE/WHITE
- WHITE/NAVY/WHITE
- BLACK/LIGHT DENIM
- GLACIER BLUE/GLACIER BLUE/WHITE
- NAVY/LIGHT DENIM
- PURPLE/PURPLE/WHITE
- ROYAL/BLUE/GREEN/WHITE
- WHITE/BLUE/YELLOW/WHITE
- DARK ORANGE/BLUE/ORANGE/WHITE
- GRAPHITE(SOLID)/GRAPHITE(SOLID)/WHITE
- NAVY/NAVY/WHITE
- RED/DARK DENIM
- ROYAL/ROYAL/WHITE
- WHITE/DARK DENIM

Button-down polo shirt with fashionable inset | Fine classic piqué fabric | Ready-made button-down collar | Trimming on collar band, inside of button placket and side slits | 3 buttons in contrasting colour | Half-moon in matching colour

Colour	Sizes	1	from 50	from 500
Coloured	S - 3XL	19,60	18,30	17,80



L589 |00576 **Men`s Polo Shirt Patriot**

100% Cotton

S, M, L, XL, XXL, 3XL

200 g/m² SOL´S

BUD GREEN/NAVY/WHITE/NAVY
FRENCH NAVY/RED/WHITE/RED
RED/RED/YELLOW/RED
WHITE/RED/WHITE/KELLY GREEN
BURGUNDY/MED.BURGUNDY/WHITE/MED. BURGUNDY
HERITAGE BLUE/RED/WHITE/RED
ROYAL BLUE/ROYAL BLUE/WHITE/RED
DARK GREY (SOLID)/ORANGE/WHITE/ORANGE
RED/BLACK/GOLD/RED
WHITE/BLACK/WHITE/BLACK

100% ring-spun cotton | Rib 1x1 collar and cuffs | Reinforciing tape at neck | Short sleeves | Reinforced 2-pearlised buttons placket | Neckline, button placket and side slits with 2-colored striped band + cuffs with 2-colored striped tag | Under collar 2-colored striped knitted | Cut and sewn | Fitted cut | Spare button on the inside seam

Colour	Sizes	1	from 50	from 500
Coloured	S - XXL	22,80	19,12	18,30
Coloured	3XL	27,34	22,92	21,94



L01407 |01407 **Women`s Polo Shirt Patriot**

100% Cotton

S, M, L, XL, XXL

200 g/m² SOL´S

FRENCH NAVY/RED/WHITE/RED
ROYAL BLUE/ROYAL BLUE/WHITE/RED
RED/BLACK/GOLD/RED
WHITE/BLACK/WHITE/BLACK
RED/RED/YELLOW/RED
WHITE/RED/WHITE/KELLY GREEN

Short sleeves | Close-fitting cut | Striped under collar | Reinforced placket with 3 white pearl buttons | Two-coloured strip at collar, button placket, side slits and tags at cuffs | Cut and sewn

Colour	Sizes	1	from 50	from 500
Coloured	S - XXL	22,80	19,12	18,30



L569 |11369 **Polo Prince**

100% Cotton (Grey Melange: 85% Cotton / 15% Viscose)

XS, S, M, L, XL, XXL

200 g/m² SOL´S

APPLE GREEN/FRENCH NAVY
FRENCH NAVY/WHITE
RED/FRENCH NAVY
BLACK/LIGHT GREY (SOLID)
GREY MELANGE/ORCHID PINK
SKY BLUE/FRENCH NAVY
BLACK/RED
LEMON/FRENCH NAVY
WHITE/FRENCH NAVY

Combed cotton | Piqué | Tone-to-tone 2-button placket | Contrasted collar and bottom of sleeves | Side slits at the bottom

Colour	Sizes	1	from 50	from 500
Coloured	XS - XXL	20,62	17,48	16,78

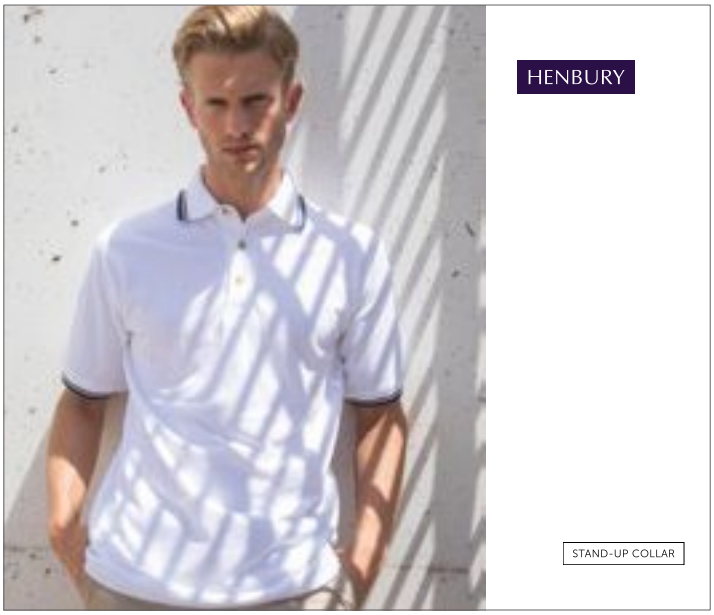

W150 |H150 **Double Tipped Piqué Polo Shirt**

100% Cotton

S, M, L, XL, XXL

225 g/m² Henbury

BLACK/WHITE
WHITE/NAVY
NAVY/RED
NAVY/WHITE

Stand-up collar for shape retention | Contrast tipping detail on collar and cuffs | Classic 3-button placket with horn buttons | Side vents for ease of movement | Piqué | Worldwide Responsible Accredited Production (WRAP) certified production

Colour	Sizes	1	from 36	from 360
Coloured	S - XL	18,60	15,28	14,30
Coloured	XXL	19,86	16,32	15,28



L02950 |02950 **Prestige Women Polo**

100% Cotton

S, M, L, XL, XXL

200 g/m² SOL´S

FRENCH NAVY | ROYAL BLUE | WHITE

Piqué 200, 100% cotton | Striped 1x1 rib collar and cuffs | Woven neck tape | Short sleeves | 3-button placket | Cut and sewn | Contrast stripes at collar, cuffs, inside side slit and inside collar

Colour	Sizes	1	from 50	from 500
White	S - XXL	19,08	16,00	15,32
Coloured	S - XXL	20,18	16,92	16,20

L02949 |02949 **Prestige Men Polo**

100% Cotton

S, M, L, XL, XXL, 3XL

200 g/m² SOL´S

FRENCH NAVY | ROYAL BLUE | WHITE

Piqué 200, 100% combed ring-spun cotton | 1x1 rib collar and cuffs | Woven neck tape | Short sleeves | 2-button placket | Cut and sewn | Contrast stripes at collar, cuffs, inside side slit and inside collar

Colour	Sizes	1	from 50	from 500
White	S - XXL	19,08	16,00	15,32
White	3XL	20,98	17,58	16,84
Coloured	S - XXL	20,18	16,92	16,20
Coloured	3XL	22,18	18,58	17,80



L586 |00578 Women Polo Shirt Pasadena

100% Cotton (Grey Melange: 85% Cotton / 15% Viscose)

S, M, L, XL, XXL

200 g/m² SOL´S

BLACK/LIME | BLACK/WHITE | FOREST GREEN/WHITE
FRENCH NAVY/NEON ORANGE | FRENCH NAVY/WHITE | GREY MELANGE/ORANGE
LIME/WHITE | RED/WHITE | ROYAL BLUE/NEON CORAL
ROYAL BLUE/WHITE | WHITE/AQUA | WHITE/NAVY

100% ring-spun cotton | Rib 1x1 collar and cuffs | Reinforcing tape at neck | Short sleeves | Contrasted striped collar and cuffs | Tone-to-tone 3 buttons placket | Fitted cut | Cut and sewn | Side slits | Spare button on the inside seam

Colour	Sizes	1	from 50	from 500
Coloured	S - XXL	19,94	16,88	16,22

L591 |00577 Men`s Polo Shirt Pasadena

100% Cotton (Grey Melange: 85% Cotton / 15% Viscose)

S, M, L, XL, XXL, 3XL

200 g/m² SOL´S

BLACK/LIME | BLACK/WHITE | FOREST GREEN/WHITE
FRENCH NAVY/NEON ORANGE | FRENCH NAVY/WHITE | GREY MELANGE/ORANGE
LIME/WHITE | RED/WHITE | ROYAL BLUE/NEON CORAL
ROYAL BLUE/WHITE | WHITE/AQUA | WHITE/NAVY

100% ring-spun cotton | Rib 1x1 collar and cuffs | Reinforcing tape at neckline | Short sleeves | Contrasted striped collar and cuffs | Tone-to-tone 3 buttons placket | Fitted cut | Cut and sewn | Side slits | Spare button on the inside seam

Colour	Sizes	1	from 50	from 500
Coloured	S - XXL	19,94	16,88	16,22
Coloured	3XL	23,90	20,26	19,44

POLO SHIRTS (CONTRAST)

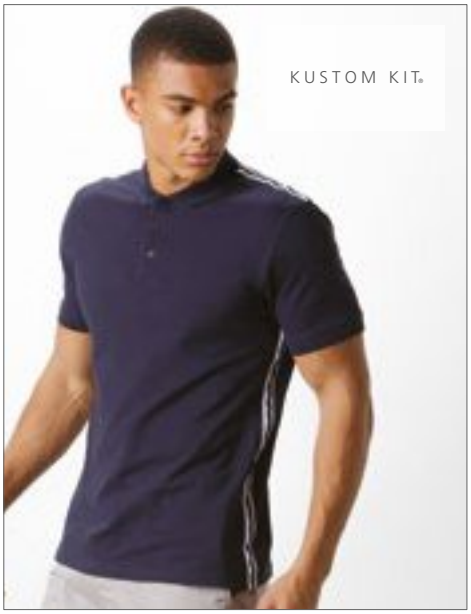

K603 |KK603 **Team Style Slim Fit Polo**

100% Cotton
XS, S, M, L, XL, XXL
210 g/m² Kustom Kit

BLACK/RED | NAVY/WHITE | WHITE/RED

Combed cotton pique | 1x1 rib flat knit collar and cuffs | Twin needle stitched shoulders, armholes and cuffs | 3-button narrow placket | Striped woven tape applied to shoulders and side seams | Reinforced Shoulder Seams | Spare button

Colour	Sizes	1	from 40	from 400
Coloured	XS - XXL	19,46	17,50	16,62

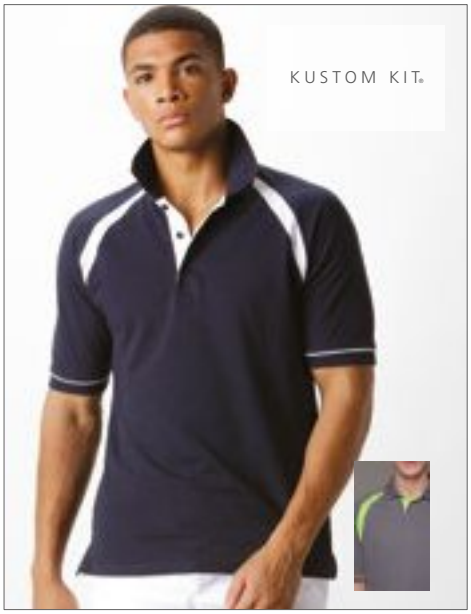

K615 |KK615 **Classic Fit Oak Hill Polo**

100% Cotton
S, M, L, XL, XXL
210 g/m² Kustom Kit

BLACK/BRIGHT RED | BLACK/ORANGE | BLACK/WHITE | CHARCOAL/LIME | CHARCOAL/ORANGE | NAVY/WHITE

Spare button | Taped back neck | Open sleeves | Slanted placket | Side vents | Combed cotton piqué | Worldwide Responsible Accredited Production (WRAP) certified production

Colour	Sizes	1	from 40	from 400
Coloured	S - XXL	24,34	21,90	20,80

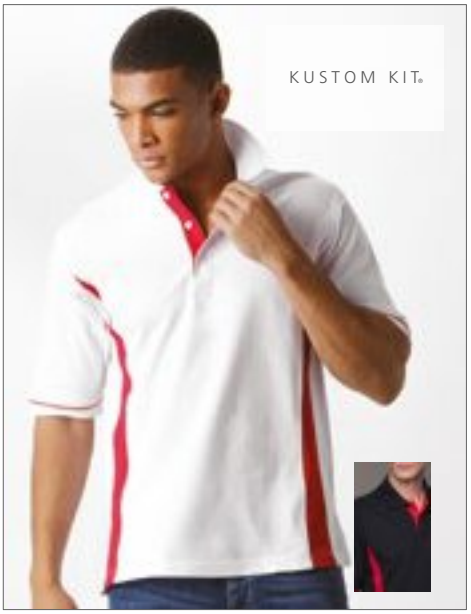

K617 |KK617 **Classic Fit Scottsdale Piqué Polo**

100% Cotton
S, M, L, XL, XXL
210 g/m² Kustom Kit

BLACK/ORANGE | BLACK/RED | NAVY/WHITE | WHITE/RED

Spare button | Taped back neck | Open sleeves | Side vents | Slanted placket | Combed cotton piqué | Worldwide Responsible Accredited Production (WRAP) certified production

Colour	Sizes	1	from 40	from 400
Coloured	S - XXL	23,34	21,00	19,96



K706 |KK706 **Women`s Classic Fit St. Mellion Polo**

100% Cotton
34 (XS/8), 36 (S/10), 38 (M/12), 40 (L/14), 42 (XL/16), 44 (XXL/18), 46 (3XL/20)
210 g/m² Kustom Kit

LIGHT BLUE/WHITE | NAVY/LIGHT BLUE | NAVY/SUN YELLOW | NAVY/WHITE | WHITE/NAVY | WHITE/RED

Combed cotton | Spare button | Taped back neck | Slanted placket | Cuffed sleeves | Side vents | Half-moon yoke | Worldwide Responsible Accredited Production (WRAP) certified production

Colour	Sizes	1	from 40 (46 (3XL/20) from 5)	from 400 (46 (3XL/20) from 50)
Coloured	34 (XS/8) - 44 (XXL/18)	23,34	21,00	19,96
Coloured	46 (3XL/20)	23,34	21,00	19,96



K606 |KK606 **Classic Fit St. Mellion Polo**

100% Cotton
XS, S, M, L, XL, XXL
210 g/m² Kustom Kit

BLACK/BRIGHT RED | BLACK/LIME | BLACK/WHITE | BLACK/YELLOW | LIGHT BLUE/WHITE | NAVY/LIGHT BLUE | NAVY/SUN YELLOW | NAVY/WHITE | WHITE/BRIGHT RED | WHITE/NAVY

Spare button | Taped back neck | Side vents | Cuffed sleeves | Slanted placket | Half-moon yoke | Combed cotton piqué | Worldwide Responsible Accredited Production (WRAP) certified production

Colour	Sizes	1	from 40	from 400
Coloured	XS - XXL	20,58	18,50	17,58



JN966 |JN 966 **Men`s Coldblack® Polo**

100% Cotton

S, M, L, XL, XXL, 3XL

215 g/m² James+Nicholson

BLACK/WHITE/GREY | BLACK/WHITE/LIME GREEN | BLACK/WHITE/ORANGE
BLACK/WHITE/RED | BLACK/WHITE/TURQUOISE | BLACK/WHITE/YELLOW

Poloshirt with fashionable contrasting stripes on collar and sleeves | Combed cotton | Affords reliable protection against ultraviolet rays UPF 30+ | Buttons in matching colour | Neck tape in contrasting colour

Colour	Sizes	1	from 50	from 500
Coloured	S - 3XL	32,30	30,10	29,30

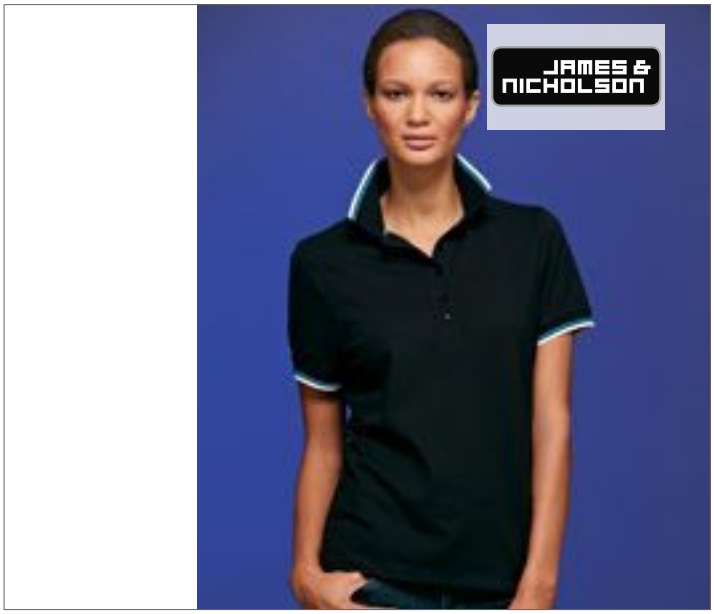

JN965 |JN 965 **Ladies` Coldblack® Polo**

95% Cotton / 5% Elastane

S, M, L, XL, XXL

215 g/m² James+Nicholson

BLACK/WHITE/GREY | BLACK/WHITE/LIME GREEN | BLACK/WHITE/ORANGE
BLACK/WHITE/RED | BLACK/WHITE/TURQUOISE | BLACK/WHITE/YELLOW

Combed cotton | Poloshirt with fashionable contrasting stripes on collar and sleeves | Affords reliable protection against ultraviolet rays UPF 30+ | 5 buttons in matching colour | Neck tape in contrasting colour | Waisted form

Colour	Sizes	1	from 50	from 500
Coloured	S - XXL	32,30	30,10	29,30



TJ1402 |1402 **Club Polo**

100% Cotton

S, M, L, XL, XXL

215 g/m² Tee Jays

BLACK/WHITE/LIGHT GREY | DARK GREY (SOLID)/WHITE/LIGHT GR | NAVY/WHITE/LIGHT GREY

Combed ring-spun cotton pique | Clean finished placket | Double stitched shoulder, armhole and bottom | Double pre-shrunk | 40 degree washing | Taped shoulder

Colour	Sizes	1	from 25	from 250
Coloured	S - XXL	24,86	22,48	21,80



TJ1403 |1403 **Ladies` Club Polo**

100% Cotton

S, M, L, XL, XXL

215 g/m² Tee Jays

BLACK/WHITE/LIGHT GREY | DARK GREY (SOLID)/WHITE/LIGHT GR | NAVY/WHITE/LIGHT GREY

Combed ring-spun cotton pique | Clean finished placket | Double stitched shoulder, armhole and bottom | Double pre-shrunk | Taped shoulder | 40 degree washing

Colour	Sizes	1	from 25	from 250
Coloured	S - XXL	24,86	22,48	21,80

POLO SHIRTS (CONTRAST)



E4900 |4900 **Men`s Polo Contrast Stripes**

100% Cotton
S, M, L, XL, XXL
220 g/m² Promodoro

BLACK/WHITE | FIRE RED/WHITE
NAVY/WHITE | ORANGE/WHITE

Stripes in contrasting colour on collar and sleeves | Piqué | Button panel with 3 tone-in-tone buttons | Combed cotton

Colour	Sizes	1	from 50	from 500
Coloured	S - XXL	22,24	21,56	20,06



E4910 |4910 **Women`s Polo Contrast Stripes**

100% Cotton
S, M, L, XL, XXL
220 g/m² Promodoro

BLACK/WHITE | FIRE RED/WHITE
NAVY/WHITE

Stripes in contrasting colour on collar and sleeves | Soft-fitted | Piqué | Button panel with 3 tone-in-tone buttons | Combed cotton

Colour	Sizes	1	from 50	from 500
Coloured	S - XXL	18,48	17,92	16,66



TJ1407 |1407 **Luxury Stripe Stretch Polo**

95% Cotton / 5% Elastane
S, M, L, XL, XXL, 3XL
215 g/m² Tee Jays

BLACK/WHITE | DARK GREY (SOLID)/WHITE
NAVY/WHITE | OLIVE/WHITE
WHITE/NAVY

Flat knit collar with lycra | Mini pique | Double pre-shrunk | Neck tape | Clean finished placket

Colour	Sizes	1	from 25	from 250
Coloured	S - XXL	26,86	24,66	23,92
Coloured	3XL	29,44	27,02	26,20



L587 |00574 **Men`s Polo Shirt Portland**

100% Cotton
S, M, L, XL, XXL, 3XL
200 g/m² SOL´S

BLACK/GREY (SOLID) | BUD GREEN/GREY (SOLID)
BURNT ORANGE/GREY (SOLID) | FRENCH NAVY/GREY (SOLID)
RED/GREY (SOLID) | ULTRAMARINE/GREY (SOLID)
WHITE/GREY (SOLID)

100% ring-spun cotton | Fitted cut | Rib 1x1 collar and cuffs | Reinforcing contrasted tape at neck | Short sleeves | Fake pearl with 2-button placket | Cut and sewn | Spare button on the inside seam

Colour	Sizes	1	from 50	from 500
Coloured	S - XXL	20,84	17,48	16,74
Coloured	3XL	24,98	20,94	20,06



L588 |00575 **Women Polo Shirt Portland**

100% Cotton
XS, S, M, L, XL, XXL
200 g/m² SOL´S

BLACK/GREY (SOLID) | BUD GREEN/GREY (SOLID)
BURNT ORANGE/GREY (SOLID) | FRENCH NAVY/GREY (SOLID)
RED/GREY (SOLID) | ULTRAMARINE/GREY (SOLID)
WHITE/GREY (SOLID)

100% ring-spun cotton | Fitted cut | Rib 1x1 collar and cuffs | Reinforcing contrasted tape at neck | Short sleeves | Fake pearl white 2-button placket | Neckline, under button placket, side slits with contrasted twill band and cuffs with tag | Cut and sewn | Spare button on the inside seam

Colour	Sizes	1	from 50	from 500
Coloured	XS - XXL	20,84	17,48	16,74



TJ1408 |1408 **Ladies` Luxury Stripe Stretch Polo**

95% Cotton / 5% Elastane
S, M, L, XL, XXL, 3XL
215 g/m² Tee Jays

BLACK/WHITE | DARK GREY (SOLID)/WHITE
NAVY/WHITE | OLIVE/WHITE
WHITE/NAVY

Flat knit collar with lycra | Mini pique | Double pre-shrunk | Neck tape | Clean finished placket

Colour	Sizes	1	from 25	from 250
Coloured	S - XXL	26,86	24,66	23,92
Coloured	3XL	29,44	27,02	26,20

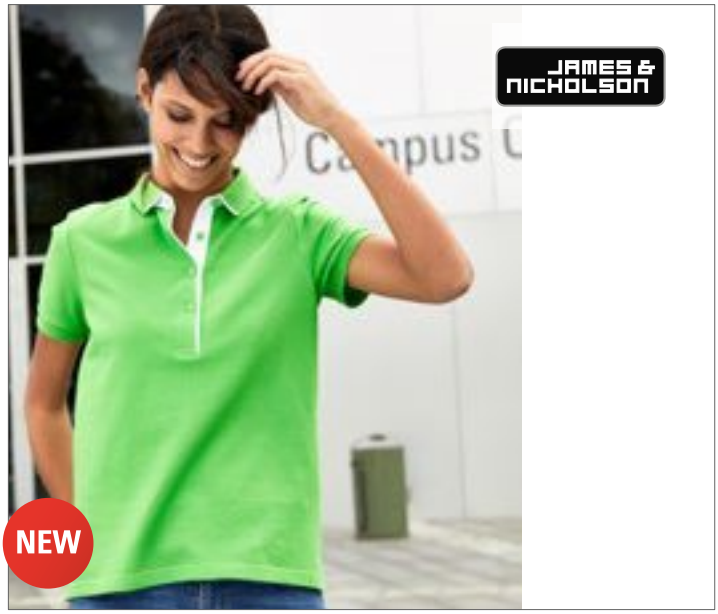

JN725 |JN725 **Ladies` Polo Single Stripe**

100% Cotton

XS, S, M, L, XL, XXL

240 g/m² James+Nicholson

BLACK/RED | BLACK/WHITE | GRAPHITE (SOLID)/WHITE
GREY HEATHER/RED | LIME GREEN/WHITE | NAVY/RED
RED/NAVY | ROYAL/WHITE | TURQUOISE/WHITE
WHITE/BLACK

High quality piqué | Combed ring-spun cotton | Knitted polo collar and cuffs | Contrast stripes on the collar | Collar bar and button tab inside in contrasting colour | Tone-in-tone buttons | Side slits | Slim-fit cut | 4 buttons

Colour	Sizes	1	from 50	from 500
Coloured	XS - XXL	20,40	19,00	18,50



JN726 |JN726 **Men`s Polo Single Stripe**

100% Cotton

S, M, L, XL, XXL, 3XL

240 g/m² James+Nicholson

BLACK/RED | BLACK/WHITE | GRAPHITE (SOLID)/WHITE
GREY HEATHER/RED | LIME GREEN/WHITE | NAVY/RED
RED/NAVY | ROYAL/WHITE | TURQUOISE/WHITE
WHITE/BLACK

High quality piqué | Combed ring-spun cotton | Knitted polo collar and cuffs | Contrast stripes on the collar | Collar bar and button tab inside in contrasting colour | Tone-in-tone buttons | Side slits | 2 buttons

Colour	Sizes	1	from 50	from 500
Coloured	S - 3XL	20,40	19,00	18,50



JN727 |JN727 **Ladies` Polo Stripe**

100% Cotton

XS, S, M, L, XL, XXL

240 g/m² James+Nicholson

BLACK/ORANGE | BLACK/RED | BLACK/SILVER (SOLID)
FROG/WHITE | GRAPHITE (SOLID)/AQUA | NAVY/WHITE
RED/WHITE | ROYAL/WHITE | WHITE/NAVY
WHITE/RED

High quality piqué | Combed ring-spun cotton | Knitted polo collar and cuffs with contrast stripes | Button tab inside in contrasting colour | Tone-in-tone buttons | Side slits | Slim-fit cut | 4 buttons

Colour	Sizes	1	from 50	from 500
Coloured	XS - XXL	20,40	19,00	18,50

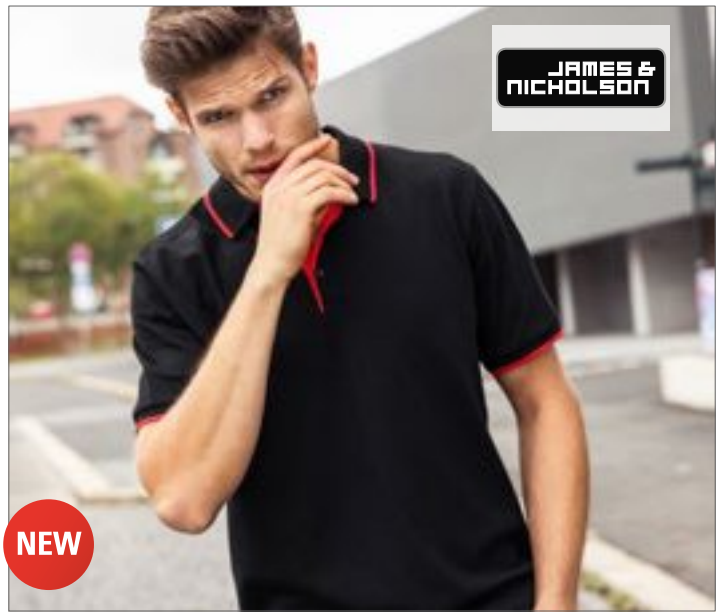

JN728 |JN728 **Men`s Polo Stripe**

100% Cotton

S, M, L, XL, XXL, 3XL

240 g/m² James+Nicholson

BLACK/ORANGE | BLACK/RED | BLACK/SILVER (SOLID)
FROG/WHITE | GRAPHITE (SOLID)/AQUA | NAVY/WHITE
RED/WHITE | ROYAL/WHITE | WHITE/NAVY
WHITE/RED

High quality piqué | Combed ring-spun cotton | Knitted polo collar and cuffs with contrast stripes | Button tab inside in contrasting colour | Tone-in-tone buttons | Side slits | 3 buttons

Colour	Sizes	1	from 50	from 500
Coloured	S - 3XL	20,40	19,00	18,50



N3091 |33091 **Backhand Polo**

100% Cotton
S, M, L, XL, XXL, 3XL
250 - 260 g/m²
Slazenger

BLACK/WHITE | GREY (SOLID)/WHITE | NAVY/WHITE
RED/WHITE | SKY BLUE/WHITE | WHITE/NAVY

Combed cotton | Collar with 1 button | Placket with hidden buttons | 1x1 rib knit collar and cuffs | Neck tape in contrast colour | Side slits | Piping at shoulder- and sideseam

Colour	Sizes	1	from 30	from 300
Coloured	S - 3XL	27,54	25,34	23,42



N3092 |33092 **Backhand Ladies` Polo**

100% Cotton
S, M, L, XL, XXL
250 - 260 g/m²
Slazenger

BLACK/WHITE | GREY (SOLID)/WHITE | NAVY/WHITE
RED/WHITE | SKY BLUE/WHITE | WHITE/NAVY

1x1 flat knit rib collar with embossed tippings | Stylish 1-button closure | Piping at body and sleeves | Neck tape in contrast colour | Side vents

Colour	Sizes	1	from 30	from 300
Coloured	S - XXL	27,54	25,34	23,42



L530 |11366 **Women`s Polo Practice**

100% Cotton
S, M, L, XL, XXL
270 g/m²
SOL´S

GOLF GREEN/WHITE | NAVY/WHITE | RED/WHITE
SKY BLUE/WHITE | WHITE/NAVY

Combed cotton | Rib collar and bottom of sleeves, cut and sewn | Reinforcing tape at neck | Contrasting striped collar and bottom of sleeves | Tone-to-tone buttons placket | Straight bottom with side slits in contrasted twill

Colour	Sizes	1	from 50	from 500
Coloured	S - XXL	28,30	23,94	22,56



L585 |11365 **Contrast-Polo Practice**

100% Cotton
S, M, L, XL, XXL
270 g/m²
SOL´S

BLACK/WHITE | GOLF GREEN/WHITE | NAVY/WHITE
RED/WHITE | SKY BLUE/WHITE | WHITE/NAVY

Combed cotton | Contrasting striped collar and bottom of sleeves | Tone-to-tone 3-button placket | Bottom with contrasting side slits in twill | Reinforcing tape at neck | Rib collar and bottom of sleeves | Piqué, cut and sewn

Colour	Sizes	1	from 50	from 500
Coloured	S - XXL	28,30	23,94	22,56



JN987 |JN987 **Ladies` Gipsy Polo**

100% Cotton

S, M, L, XL, XXL

140 g/m² James+Nicholson

ATLANTIC	CHILI	DENIM
DUSTY OLIVE	FERN GREEN	GRAPHITE (SOLID)
GREY	HORIZON BLUE	LIGHT YELLOW
RED	TERRA	TURQUOISE

Cotton single jersey in elaborate Spray Print technique | Long, stylish button placket | Small breast pocket | Form-fitting cut | Waisted form | It may fade and change slightly in character and colour with wash and wear

Colour	Sizes	1	from 50	from 500
Coloured	S - XXL	20,40	19,00	18,50



JN026 |JN026 **Polo-Piqué Pocket**

60% Cotton / 40% Polyester

S, M, L, XL, XXL, 3XL

210 g/m² James+Nicholson

ANTHRACITE MELANGE	BLACK	BROWN
DARK GREEN	NAVY	RED
ROYAL	WHITE	

High-quality fine-structured piqué | Ring-spun cotton | Knitted collar and sleevebands, side slits | Breast pocket, neck tape, buttons in matching colour | Twin needle stitching on shoulders and armlines

Colour	Sizes	1	from 50	from 500
White	S - 3XL	15,00	14,00	13,60
Coloured	S - 3XL	16,90	15,80	15,40



JN988 |JN988 **Men`s Gipsy Polo**

100% Cotton

S, M, L, XL, XXL, 3XL

140 g/m² James+Nicholson

ATLANTIC	CHILI	DENIM
DUSTY OLIVE	FERN GREEN	GRAPHITE (SOLID)
GREY	HORIZON BLUE	LIGHT YELLOW
RED	TERRA	TURQUOISE

Cotton single jersey in elaborate Spray Print technique | Long, stylish button placket | Small breast pocket | Form-fitting cut | It may fade and change slightly in character and colour with wash and wear

Colour	Sizes	1	from 50	from 500
Coloured	S - 3XL	20,40	19,00	18,50



F532 |63-308-0 **Pocket Polo 65/35**

65% Polyester / 35% Cotton

S, M, L, XL, XXL, 3XL

White 170 g/m², Coloured 180 g/m² Fruit of the Loom

BLACK	HEATHER GREY	NAVY	RED
ROYAL BLUE	WHITE		

Three-button placket with self-coloured buttons | Self-fabric breast pocket | Guaranteed to perform at 60° wash | Back neck tape

Colour	Sizes	1	from 36	from 360
White	S - XXL	11,94	10,58	9,74
White	3XL	13,70	12,16	11,18
Coloured	S - XXL	13,70	12,18	11,20
Coloured	3XL	15,78	13,96	12,84



BCPU415 |PU415 **Polo Safran Pocket / Unisex**

100% Cotton (Ash: 99% Cotton / 1% Viscose)

M, L, XL, XXL

180 g/m² B&C

ASH (HEATHER)	BLACK	NAVY	RED
WHITE			

100% pre-shrunk ring -spun combed cotton | 1x1 rib knitted collar and cuffs | Neck tape | 3-button placket reinforced with fusible interlining | Pocket over left chest reinforced with fusible interlining | Matching colour buttons | Side seams | B&C Collection is member of the Fair Wear Foundation

Colour	Sizes	1	from 50	from 500
White	M - XXL	15,54	14,10	13,38
Coloured	M - XXL	17,56	15,98	15,10



E4100 |4100 **Men`s Heavy Polo Pocket**

100% Cotton

XS, S, M, L, XL, XXL, 3XL, 4XL, 5XL

220 g/m² Promodoro

BLACK | FIRE RED | FOREST | NAVY
ORANGE | ROYAL | WHITE

Combed cotton | Piqué | Side slits | Button panel with 3 tone-on-tone buttons | Chest pocket

Colour	Sizes	1	from 50	from 500
White	XS - XXL	19,20	18,66	17,32
White	3XL	22,08	21,46	19,92
White	4XL	25,40	24,68	22,90
White	5XL	30,48	29,62	27,48
Coloured	XS - XXL	21,82	21,20	19,68
Coloured	3XL	25,10	24,38	22,64
Coloured	4XL	28,86	28,04	26,02
Coloured	5XL	34,62	33,64	31,24



TJ2400 |2400 **Pocket Polo**

60% Cotton / 40% Polyester

S, M, L, XL, XXL, 3XL, 4XL, 5XL

185 g/m² Tee Jays

BLACK | DARK GREY (SOLID) | HEATHER GREY | NAVY
ROYAL | WHITE

Clean finished placket with pearl buttons | Double stitched shoulder, armhole and bottom | Pre-shrunk | Neck tape

Colour	Sizes	1	from 25	from 250
Coloured	S - XXL	20,04	18,12	17,58
Coloured	3XL - 5XL	22,62	20,48	19,86



Z011 |R-011M-0 **Heavy Duty Workwear Polo**

100% Cotton (Light Oxford: 93% Cotton / 7% Polyester)

XS, S, M, L, XL, XXL, 3XL, 4XL

215 g/m² Russell

BLACK | BOTTLE GREEN | BRIGHT ROYAL | CLASSIC RED
FRENCH NAVY | LIGHT OXFORD (HEATHER) | ORANGE | WHITE

Ring-spun cotton piqué | Double layered shoulder panels | Twin needle stitching at armhole | Reinforcements on placket and side vents | Locker patch for internal identification | Plastic-coated metal buttons | Chest pocket | Suitable for 60°C wash (without imprint) and tumble dry

Colour	Sizes	1	from 36	from 360
Coloured	XS - XXL	21,08	18,74	17,80
Coloured	3XL - 4XL	24,22	21,54	20,46



F541N |63-310-0 Premium Long Sleeve Polo

100% Cotton (Ash: 90% Cotton / 10% Polyester)

S, M, L, XL, XXL, 3XL
White 170 g/m², Coloured 180 g/m² Fruit of the Loom

ASH (HEATHER) | BLACK | DEEP NAVY
FOREST GREEN | NAVY | RED
ROYAL BLUE | WHITE

Three-button placket with self coloured buttons | Cotton/elastane rib cuff | Side vents

Colour	Sizes	1	from 36	from 360
White	S - XXL	15,36	13,62	12,54
White	3XL	17,64	15,64	14,38
Coloured	S - XXL	16,30	14,50	13,34
Coloured	3XL	18,70	16,58	15,26



L539 |11328 Longsleeve Polo Star

100% Cotton (Grey Melange: 85% Cotton / 15% Viscose)

S, M, L, XL, XXL
170 g/m² SOL´S

BLACK | GREY MELANGE | NAVY
RED | WHITE

Combed cotton | Tone-to-tone 3-button placket (reinforced) | Rib finish at cuffs | Straight bottom with side slits | Reinforced tape at neck | Rib collar, cut and sewn

Colour	Sizes	1	from 50	from 500
White	S - XXL	13,08	11,08	10,64
Coloured	S - XXL	14,62	12,38	11,90



S540 |ST3400 Long Sleeve Polo

100% Cotton (Grey Heather: 85% Cotton / 15% Viscose)

S, M, L, XL, XXL
170 g/m² Stedman®

BLACK OPAL | GREY HEATHER | NAVY BLUE
WHITE

Ring-spun cotton | Casual fit | Neck tape | Cuffs on sleeves | Three tone-on-tone buttons | Side seams | Washable at 40°C | High ethical standards in accordance with BSCI (Business Social Compliance Initiative)

Colour	Sizes	1	from 48	from 480
White	S - XXL	13,04	11,42	10,68
Coloured	S - XXL	15,50	13,56	12,68



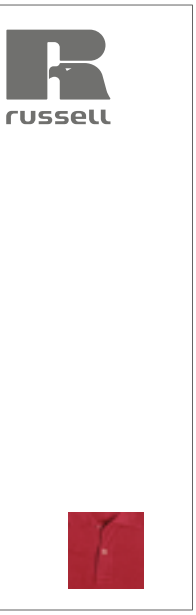

Z569L |R-569L-0 Long Sleeve Classic Cotton Polo

100% Cotton (Light Oxford: 93% Cotton / 7% Polyester)

XS, S, M, L, XL, XXL
White 195 g/m², Coloured 200 g/m² Russell

XS, S, M, L, XL, XXL
FRENCH NAVY | WHITE

S, M, L, XL, XXL
BLACK | CLASSIC RED

Combed ring-spun cotton | Piqué | Side vents | 1x1 rib cuffs | Wide choice of colours ensuring a great match to your company identity and additional fashion colours | Twin needle hem at bottom provides weight and stability

Colour	Sizes	1	from 36	from 360
White	XS - XXL	15,20	13,50	12,82
Coloured	XS - XXL	17,34	15,40	14,64



K430 |KK430 Men`s Classic Fit Piqué Polo Shirt Long Sleeve

65% Polyester / 35% Cotton

S, M, L, XL, XXL
200 g/m² Kustom Kit

BLACK | GRAPHITE (SOLID) | NAVY

1x1 rib flat knit collar | 2x2 rib cuffs with lycra | Twin needle stitched shoulders, armholes and cuffs | 3 -utton narrow placket | Side vents | Reinforced shoulder seams | Spare button | Tear-away label

Colour	Sizes	1	from 25	from 250
Coloured	S - XXL	17,68	15,90	15,10



BCPW456 |PW456 Polo Safran Pure Longsleeve / Women

100% Cotton

XS, S, M, L, XL, XXL

180 g/m² B&C

BLACK | BROWN | NAVY | RED | ROYAL BLUE | WHITE

100% pre-shrunk ring-spun combed cotton | 1x1 rib knitted collar | Neck tape | 4-button placket reinforced with fusible interlining | Matching colour buttons | Feminine cut | Side vents | Side seams | B&C Collection is member of the Fair Wear Foundation

Colour	Sizes	1	from 25	from 250
White	XS - XXL	14,84	13,38	12,40
Coloured	XS - XXL	15,84	14,38	13,50



BCPU414 |PU414 Polo Safran Longsleeve / Unisex

100% Cotton (Heather Grey: 90% Cotton / 10% Viscose; Ash: 99% Cotton / 1% Viscose)

S, M, L, XL, XXL, 3XL

180 g/m² B&C

S, M, L, XL, XXL, 3XL

BLACK | NAVY | RED | WHITE

S, M, L, XL, XXL

ASH (HEATHER) | BOTTLE GREEN | BROWN | GOLD | HEATHER GREY | PUMPKIN ORANGE | ROYAL BLUE

100% pre-shrunk ring-spun combed cotton | 1x1 rib knitted collar | 1x1 rib knitted cuffs with elastane | 3-button placket reinforced with fusible interlining | Matching colour buttons

Colour	Sizes	1	from 40	from 400
White	S - 3XL	14,84	13,38	12,40
Coloured	S - 3XL	15,84	14,38	13,50



BCPUI12 |PUI12 Long Sleeve Polo ID.001 / Unisex

100% Cotton (Heather Grey: 90% Cotton / 10% Viscose)

XS, S, M, L, XL, XXL, 3XL, 4XL

180 g/m² B&C

BLACK | BOTTLE GREEN | HEATHER GREY | NAVY | ORANGE | RED | ROYAL BLUE | WHITE

100% pre-shrunk ring-spun combed cotton | 1x1 rib knitted collar | Necktape | 2 matching coloured button placket | Side seams | B&C Collection is member of the Fair Wear Foundation

Colour	Sizes	1	from 50	from 500
White	XS - XXL	13,18	10,52	9,70
White	3XL - 4XL	15,88	12,70	11,66
Coloured	XS - XXL	14,18	11,32	10,50
Coloured	3XL - 4XL	17,06	13,58	12,66

BCPWI13 |PWI13 Long Sleeve Polo ID.001 / Women

100% Cotton (Heather Grey: 90% Cotton / 10% Viscose)

XS, S, M, L, XL, XXL, 3XL

180 g/m² B&C

BLACK | BOTTLE GREEN | HEATHER GREY | NAVY | ORANGE | RED | ROYAL BLUE | WHITE

100% pre-shrunk ring-spun combed cotton | 1x1 rib knitted collar | Necktape | 2 matching coloured button placket | Side seams | B&C Collection is member of the Fair Wear Foundation

Colour	Sizes	1	from 50	from 500
White	XS - XXL	13,18	10,52	9,70
White	3XL	15,88	12,70	11,66
Coloured	XS - XXL	14,18	11,32	10,50
Coloured	3XL	17,06	13,58	12,66



L02083 |02083 **Women`s Long-Sleeve Piqué Polo Shirt Perfect**

100% Cotton (Charcoal Melange: 60% Cotton / 40% Polyester, Grey Melange: 85% Cotton / 15% Viscose, Ash: 98% Cotton / 2% Viscose)

S, M, L, XL, XXL

180 g/m² SOL´S

APPLE GREEN	ASH (HEATHER)	BLACK	CHARCOAL MELANGE
FRENCH NAVY	GREY MELANGE	HEATHER OXBLOOD	ORANGE
RED	ROYAL BLUE	WHITE	

Long sleeves | 3-button placket | Fitted cut | Tape inside collar

Colour	Sizes	1	from 50	from 500
White	S - XXL	14,92	12,64	12,14
Coloured	S - XXL	15,90	13,48	12,94



L02087 |02087 **Men`s Long-Sleeve Piqué Polo Shirt Perfect**

100% Cotton (Charcoal Melange: 60% Cotton / 40% Polyester, Grey Melange: 85% Cotton / 15% Viscose, Ash: 98% Cotton / 2% Viscose)

S, M, L, XL, XXL, 3XL

180 g/m² SOL´S

APPLE GREEN	ASH (HEATHER)	BLACK	CHARCOAL MELANGE
FRENCH NAVY	GREY MELANGE	HEATHER OXBLOOD	ORANGE
RED	ROYAL BLUE	WHITE	

Long sleeves | 2-button placket | Tape inside collar

Colour	Sizes	1	from 50	from 500
White	S - XXL	14,92	12,64	12,14
White	3XL	17,38	14,72	14,14
Coloured	S - XXL	15,90	13,48	12,94
Coloured	3XL	18,32	15,52	14,90



NH541 |K7 LONG MEN **Men`s Longsleeve Polo**

100% Cotton

S, M, L, XL, XXL

200 g/m² Nath

BLACK | BOTTLE GREEN | DEEP NAVY | RED | SKY | WHITE

Semi-combed cotton | Medium fit | Fine micro-piqué fabric | Knitted collar |Three-button tab with tone-on-tone buttons | Halter neck | Side slits

Colour	Sizes	1	from 50	from 500
White	S - XXL	9,78	9,08	7,96
Coloured	S - XXL	11,76	10,92	9,56



NH542 |K7 LONG WOMAN **Women Longsleeve Polo**

100% Cotton

S, M, L, XL

200 g/m² Nath

BLACK | RED | WHITE

Semi-combed cotton | Medium fit | Fine micro-piqué fabric | Knitted collar | Four-button tab with tone-on-tone buttons | Halter neck | Side slits

Colour	Sizes	1	from 50	from 500
White	S - XL	10,12	9,40	8,22
Coloured	S - XL	11,82	10,98	9,60

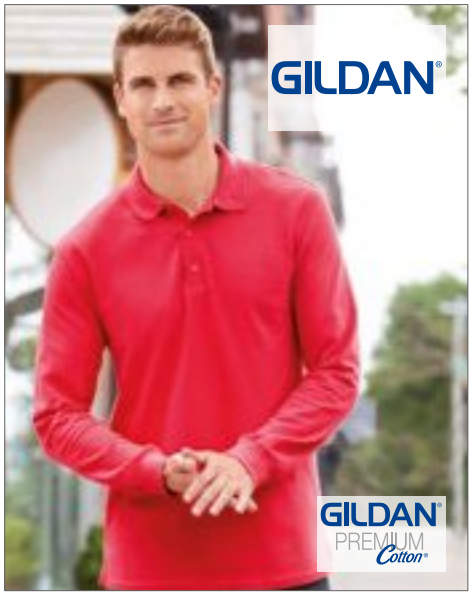

G85900 |85900 **Premium Cotton® Long Sleeve Double Piqué Polo**

100% Cotton (Sport Grey: 90% Cotton / 10% Polyester)

S, M, L, XL, XXL, 3XL

White 211 g/m², Coloured 220 g/m² Gildan

BLACK | NAVY | RED | ROYAL | SPORT GREY (HEATHER) | WHITE

Side-seamed with side vents | Contoured welt collar and cuffs | Heat transfer label | Rolled forward topstitched shoulder

Colour	Sizes	1	from 36	from 360
White	S - XXL	13,32	10,40	9,76
White	3XL	16,04	12,72	11,96
Coloured	S - XXL	14,70	11,74	11,04
Coloured	3XL	17,74	14,24	13,38



SF44 |SK044 **Women`s Long Sleeved Stretch Polo**

100% Cotton

S, M, L, XL

200 g/m² SF Women

BLACK | WHITE

Slim fit | Long-line 6-button placket with dyed to match buttons and flat seam detailing | Self-fabric collar and cuffs with single button | Side vents

Colour	Sizes	1	from 36	from 360
Coloured	S - XL	22,74	18,68	17,94



SFM44 |SF044 **Men`s Long Sleeved Stretch Polo**

96% Cotton / 4% Elastane

S, M, L, XL, XXL

200 g/m² SF Men

BLACK | WHITE

2-button placket with dyed to match buttons and flat seam detailing | Smooth Micro Piqué | Side vents | Self-fabric collar and cuffs (with single button) | Slim fit

Colour	Sizes	1	from 36	from 360
Coloured	S - XXL	22,74	18,68	17,94



W105 |H105 **Long Sleeved Cotton Piqué Polo Shirt**

100% Cotton

S, M, L, XL, XXL

225 g/m² Henbury

BLACK | NAVY | WHITE

Stand-up collar for shape retention | 1x1 elasticated rib narrow cuffs | Classic 3-button placket with plain horn buttons | Side vents | Twin needle stitching | Worldwide Responsible Accredited Production (WRAP) certified production

Colour	Sizes	1	from 36	from 360
Coloured	S - XL	19,86	16,32	15,28
Coloured	XXL	21,46	17,64	16,52



L549 |11353 Longsleeve Polo Winter II

100% Cotton (Grey Melange: 85% Cotton / 15% Viscose; Charcoal melange: 60% cotton, 40% polyester)

S, M, L, XL, XXL, 3XL

210 g/m² SOL´S

S, M, L, XL, XXL, 3XL

BLACK | GREY MELANGE | NAVY | RED | WHITE

S, M, L, XL, XXL

BURGUNDY | CHARCOAL MELANGE | CHOCOLATE | DENIM | FLASH PINK | GOLF GREEN | KELLY GREEN | ROYAL BLUE | SAND | SKY BLUE

Combed cotton | Straight bottom with side slits | Rib collar and cuffs, cut and sewn | Reinforced button placket | Reinforcing tape at neck

Colour	Sizes	1	from 50	from 500
White	S - XXL	19,80	16,78	16,10
White	3XL	22,78	19,30	18,54
Coloured	S - XXL	22,50	19,06	18,30
Coloured	3XL	25,86	21,92	21,04



L535 |11317 Ladies` Longsleeve Polo Podium

100% Cotton (Grey Melange: 85% Cotton / 15% Viscose; Charcoal melange: 60% cotton, 40% polyester)

S, M, L, XL

210 g/m² SOL´S

BLACK | BURGUNDY | CHARCOAL MELANGE | CHOCOLATE | DENIM | FLASH PINK | GOLF GREEN | GREY MELANGE | KELLY GREEN | NAVY | RED | ROYAL BLUE | SAND | SKY BLUE | WHITE

Combed cotton | Close-fitting cut | Cut and sewn | Tone-to-tone 4-button placket | Rib collar | Reinforcing tape at neck | Side slits

Colour	Sizes	1	from 50	from 500
White	S - XL	19,80	16,78	16,10
Coloured	S - XL	22,50	19,06	18,30



L02951 |02951 Preston Men Polo

100% Cotton

S, M, L, XL, XXL, 3XL

280 g/m² SOL´S

BLACK/WHITE | RED/BLACK | ROYAL BLUE/FRENCH NAVY | RUGBY SKY BLUE/WHITE

Jersey 280; 100% semi-combed ring-spun cotton | Soft touch | Two-colour | Long sleeves | Hidden placket | Contrast collar, placket and inside side slits | Cut and sewn

Colour	Sizes	1	from 50	from 500
Coloured	S - XXL	35,96	30,14	28,88
Coloured	3XL	39,54	33,14	31,74



TJ1412 |1412 **Fashion Long Sleeve Luxury Stretch Polo**

95% Cotton / 5% Elastane

S, M, L, XL, XXL, 3XL

215 g/m²

Tee Jays

BLACK | DENIM | LIGHT BLUE | WHITE

Button-down self-fabric collar | Shaped fit | Fashion placket | Double pre-shrunk | Longer back with side slits

Colour	Sizes	1	from 25	from 250
Coloured	S - XXL	34,10	31,28	30,34
Coloured	3XL	36,68	33,64	32,64
Denim	S - XXL	37,30	34,24	33,22
Denim	3XL	39,88	36,60	35,50



TJ1406 |1406 **Luxury Stretch Long Sleeve Polo**

95% Cotton / 5% Elastane
S, M, L, XL, XXL, 3XL
215 g/m² Tee Jays

BLACK | NAVY | WHITE

95% combed ring-spun cotton / 5% elastane | Long sleeves with cuff | Mini pique | Clean finished placket | Tailored fit | Double pre-shrunk | Shoulder-to-shoulder neck tape | Flat knit collar with lycra

Colour	Sizes	1	from 25	from 250
Coloured	S - XXL	32,46	29,38	28,50
Coloured	3XL	35,08	31,74	30,78



TJ146 |146 **Ladies` Luxury Stretch Long Sleeve Polo**

95% Cotton / 5% Elastane
S, M, L, XL, XXL, 3XL
215 g/m² Tee Jays

BLACK | NAVY | WHITE

95% combed ring-spun cotton / 5% elastane | Long sleeves with cuff | Mini piqué | Tailored fit | Clean finished 5-button placket | Double pre-shrunk | Shoulder-to-shoulder neck tape | Flat knit collar with lycra

Colour	Sizes	1	from 25	from 250
Coloured	S - XXL	32,46	29,38	28,50
Coloured	3XL	35,08	31,74	30,78



E4605 |4605 **Women`s Heavy Polo Longsleeve**

100% Cotton
XS, S, M, L, XL, XXL
220 g/m² Promodoro

BLACK | FIRE RED | NAVY | WHITE

Combed cotton | Piqué | High-end placket with 3 matching buttons | Side vents | Slight tapered

Colour	Sizes	1	from 50	from 500
White	XS - XXL	19,18	18,62	17,30
Coloured	XS - XXL	20,56	19,96	18,54

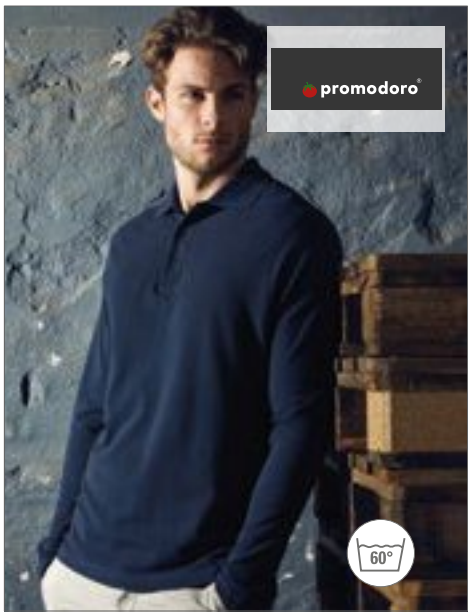

E4600 |4600 **Men`s Heavy Polo Longsleeve**

100% Cotton
S, M, L, XL, XXL
220 g/m² Promodoro

BLACK | FIRE RED | NAVY | WHITE

Long Sleeve Polo | Button panel with 3 tone-in-tone buttons | Piqué | Combed cotton

Colour	Sizes	1	from 50	from 500
White	S - XXL	19,26	18,70	17,38
Coloured	S - XXL	22,34	21,70	20,14



BCPU423 |PU423 **Polo Heavymill Longsleeve / Unisex**

100% Cotton (Heather Grey: 90% Cotton / 10% Viscose)
S, M, L, XL, XXL
230 g/m² B&C

BLACK | DARK GREY (SOLID) | HEATHER GREY | NAVY | RED | SAND

100% pre-shrunk ring-spun combed cotton | 1x1 rib knitted collar | Neck tape | 1x1 rib knitted cuffs with elastane | 3-button placket reinforced with fusible interlining | Matching colour buttons | Side seams | Side vents | B&C Collection is member of the Fair Wear Foundation

Colour	Sizes	1	from 40	from 400
Coloured	S - XXL	22,98	20,98	19,78

05

HRM900
p. 398



SWEAT SHIRTS

BASIC ..... 308 - 330
HALF-ZIP ..... 331 - 333
FASHION ..... 334 - 354
POLO RUGBY ..... 355 - 355
HOODED ..... 356 - 385
HOODED CONTRAST ..... 386 - 399



BY010 |BY010 **Light Crew Sweatshirt**

100% Cotton (Charcoal: 60% Cotton / 10% Polyester, Heather Grey: 90% Cotton / 10% Viscose)

XS, S, M, L, XL, XXL

240 g/m² Build Your Brand

BLACK | CHARCOAL (HEATHER) | COBALTBLUE | HEATHER GREY
LIGHT NAVY | ULTRAVIOLETT | WHITE

Combed cotton | Long cutted | Set-in sleeves | Fashionable overlook seams at the hem and set-in | Typical cross-stitching below the neck opening | Necktape | Rib cuff at the hem, neck and sleeve opening | Neck half-moon | Neutral size label without branding, neck print possible

Colour	Sizes	1	from 50	from 500
Coloured	XS - XXL	19,96	17,90	16,86

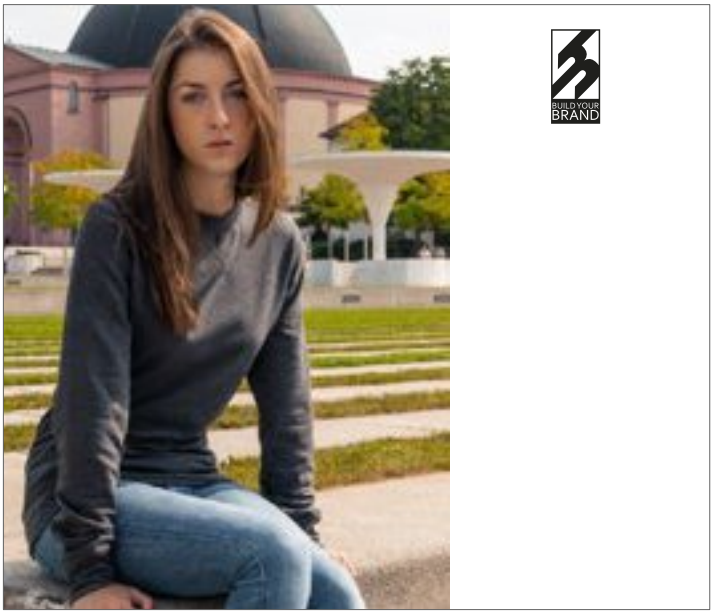

BY025 |BY025 **Ladies` Light Crewneck**

60% Cotton / 40% Polyester

XS, S, M, L, XL

210 g/m² Build Your Brand

BLACK | CHARCOAL (HEATHER) | HEATHER GREY

Combed cotton | Long cutted | Set-in sleeves | Fashionable overlook seams at the hem and set-in | Typical cross-stitching below the neck opening | Neck-tape | Rib cuff at the hem, neck and sleeve opening | Neck half-moon | Neutral size label without branding, neck print possible

Colour	Sizes	1	from 40	from 400
Coloured	XS - XL	18,96	17,00	16,00



JH040 |JH040 **Heather Sweat**

52% Cotton / 48% Polyester

S, M, L, XL, XXL

225 g/m² Just Hoods

BLACK HEATHER | GREY HEATHER | NAVY HEATHER | PINK HEATHER
PURPLE HEATHER | RED HEATHER | ROYAL HEATHER

Lightweight crew neck sweat | Slim fit | Soft feel lightweight fabric | Set-in sleeves | Ribbed collar, cuff and hem | Taped neck | Stitched V-detail at neck | Simple tear-out label makes it perfect for rebranding

Colour	Sizes	1	from 24	from 240
Coloured	S - XXL	16,90	13,98	13,34



JH045 |JH045 **Girlie Heather Sweat**

52% Cotton / 48% Polyester

XS, S, M, L, XL

225 g/m² Just Hoods

BLACK HEATHER | GREY HEATHER | NAVY HEATHER | PURPLE HEATHER
ROYAL HEATHER

Lightweight crew neck sweat | Girlie fit | Soft feel lightweight fabric | Set-in sleeves | Ribbed collar, cuff and hem | Simple tear-out label makes it perfect for rebranding

Colour	Sizes	1	from 24	from 240
Coloured	XS - XL	16,90	13,98	13,34



A73000 |73000 **Unisex Light Terry Crew**

60% Cotton / 40% Polyester

XS, S, M, L, XL, XXL, 3XL

186 g/m² Anvil

BLACK | HEATHER CITY GREEN | HEATHER GRAPHITE | HEATHER GREY | NAVY | TERRACOTTA

High stitch density for smoother printing surface | Semi-fitted with side seam construction | Single-needle seamed collar | Self-fabric back necktape | 1x1 rib spandex cuffs, collar and waistband | Open bottom with 10.2 cm side vents | Tear-away label

Colour	Sizes	1	from 24	from 240
Coloured	XS - XXL	19,60	17,12	16,26
Coloured	3XL	24,54	21,42	20,34

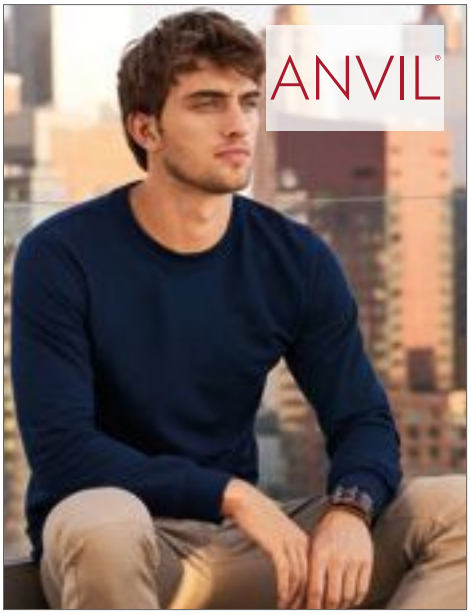

A72000 |72000 **Crewneck French Terry Sweatshirt**

60% Polyester / 40% Cotton

S, M, L, XL, XXL

237 g/m² Anvil

BLACK | HEATHER DARK GREY | HEATHER GREY | NAVY

Combed ring-spun cotton/polyester French Terry | 3/4" contrast grey neck tape | 2" rolled forward shoulder | Woven label | Unbrushed inside | 3" 1x1 rib knit cuffs and waistband | Twin needle topstitch at neck, shoulder and waistband | Pre-shrunk

Colour	Sizes	1	from 24	from 240
Coloured	S - XXL	16,64	13,94	13,24



A72000L |72000L **Women`s French Terry Sweatshirt**

60% Polyester / 40% Cotton

S, M, L, XL, XXL

237 g/m² Anvil

BLACK | HEATHER BLUE | HEATHER DARK GREY | HEATHER GREEN | HEATHER GREY | HEATHER PURPLE | NAVY

Ring-spun cotton/polyester French Terry | Semi-fitted silhouette with princess seam | 2" rolled forward shoulder | Woven label | 3" 1x1 rib knit cuffs and waistband | Three needle topstitch at neck, shoulder and waistband | Pre-shrunk

Colour	Sizes	1	from 24	from 240
Coloured	S - XXL	16,64	13,94	13,24



EL38224 |38224 **Kruger Crew Sweater**

52% Cotton / 48% Polyester

XXS, XS, S, M, L, XL, XXL, 3XL

240 g/m² Elevate

BLACK | HEATHER CHARCOAL | HEATHER GREY | NAVY | RED | WHITE

Kruger crew sweater | Interior custom branding options | Tear-away cut-away main label for tagless comfort | Crew neck | Flat knit collar | Flat knit rib cuffs | Flat knit rib bottom hem | Double needle stitching detail | Hanger loop in contrast colour | Knit of 52% Cotton and 48% Polyester | 240 g/m²

Colour	Sizes	1	from 20	from 200
Coloured	XXS - 3XL	27,02	22,66	21,96



BY058 |BY058 **Ladies` Oversize Crewneck**

65% Cotton / 35% Polyester

XS, S, M, L, XL

250 g/m² Build Your Brand

BLACK | CHARCOAL (HEATHER) | COBALTBLUE | HEATHER GREY | LIGHT NAVY

Size label without branding | Neckprint possible | Extended shoulder | Necktape | Rib cuff at the armhole and neck | Drawstring casing with metal eyelets at the hem | Neck half-moon | Oversized fit

Colour	Sizes	1	from 30	from 300
Coloured	XS - XL	22,18	19,90	18,72



BY076 |BY076 **Raglan Crewneck**

65% Cotton / 35% Polyester

S, M, L, XL, XXL

250 g/m² Build Your Brand

BLACK/CHARCOAL (HEATHER) | CHARCOAL (HEATHER)/BLACK | GREY/BLACK

Size label without branding | Neckprint possible | Raglan style | Necktape | Neck rib | Ribcuff at sleeve opening and hem | Neck half-moon | Normal fitted

Colour	Sizes	1	from 30	from 300
Coloured	S - XXL	26,64	23,90	22,50



A71000 |71000 **Crew Neck Sweatshirt**

75% Cotton / 25% Polyester (Heather Grey: 70% Cotton / 30% Polyester)

S, M, L, XL, XXL, 3XL

245 g/m² Anvil

BLACK | CHARCOAL (SOLID) | CITY GREEN | GREEN APPLE
HEATHER GREY | INDEPENDENCE RED | NAVY | ROYAL BLUE
WHITE

Combed ring-spun cotton | 3/4" Contrast white neck tape | Back Patch | 2" rolled forward shoulder | 1x1 athletic rib knit with elastane at cuff and hem | Twin needle topstitch at neck, shoulders, waistband | Ribbed cuffs, neck and hem with elastane

Colour	Sizes	1	from 24	from 240
Coloured	S - XXL	17,14	14,36	13,64
Coloured	3XL	22,26	18,66	17,72



A71000FL |71000FL **Women`s Crew Neck Sweatshirt**

75% Cotton / 25% Polyester (Heather Grey: 70% Cotton / 30% Polyester)

S, M, L, XL, XXL

245 g/m² Anvil

BLACK | CHARCOAL (SOLID) | CITY GREEN | GREEN APPLE
HEATHER GREY | INDEPENDENCE RED | NAVY | ROYAL BLUE
WHITE

Combed ring-spun cotton | 3/4" Contrast white neck tape | Back Patch | 2" rolled forward shoulder | 1x1 athletic rib knit with elastane at cuff and hem | Three needle topstitch at neck and shoulders | Ribbed cuffs, neck and hem with elastane

Colour	Sizes	1	from 24	from 240
Coloured	S - XXL	17,14	14,36	13,64



SFM525 |SF525 **Unisex Slim Fit Sweat**

60% Cotton / 40% Polyester (Heather Grey: 75% Cotton / 20% Polyester / 5% Viscose)

XXS, XS, S, M, L, XL, XXL

250 g/m² SF Men

BLACK | BURGUNDY | HEATHER GREY | NAVY

Tear-out label | Side panels with eyelet detail | Ribbed neckline, hem and cuffs | Raglan sleeves | Tonal cover-stitch detail | Brushed Back Fleece

Colour	Sizes	1	from 24	from 240
Coloured	XXS - XXL	22,74	18,68	17,94



K302 |KK302 **Regular Fit Klassic Sweatshirt Superwash 60° Long Sleeve**

65% Polyester / 35% Cotton

XS, S, M, L, XL, XXL, 3XL, 4XL

280 g/m² Kustom Kit

XS, S, M, L, XL, XXL, 3XL, 4XL

BLACK | DARK GREY MARL | NAVY

XS, S, M, L, XL, XXL, 3XL

RED | ROYAL

Self-coloured tape to back neck | Taped shoulders | Self-fabric double-layered cuff and welt | Twin needle stitched armholes, shoulders and around armholes | Tear-out back neck label | Superwash® 60° swing ticket

Colour	Sizes	1	from 25 (4XL from 5)	from 250 (4XL from 50)
Coloured	XS - 3XL	19,90	17,90	17,00
Coloured	4XL	19,90	17,90	17,00



F310 |62-138-0 **Lightweight Raglan Sweat**

80% Cotton / 20% Polyester

S, M, L, XL, XXL

240 g/m² Fruit of the Loom

AZURE BLUE	BLACK	BOTTLE GREEN	BURGUNDY
DEEP NAVY	FUCHSIA	HEATHER GREY	KELLY GREEN
LIGHT GRAPHITE (SOLID)	ORANGE	PURPLE	RED
ROYAL BLUE	WHITE		

Lightweight unbrushed fleece | Raglan sleeves | Neck, waist and cuff in cotton/ Lycra® rib

Colour	Sizes	1	from 24	from 240
White	S - XXL	10,48	9,30	8,56
Coloured	S - XXL	12,12	10,78	9,92



F315 |62-146-0 **Ladies Lightweight Raglan Sweat**

80% Cotton / 20% Polyester

XS, S, M, L, XL, XXL

240 g/m² Fruit of the Loom

AZURE BLUE	BLACK	BOTTLE GREEN	BURGUNDY
DEEP NAVY	FUCHSIA	HEATHER GREY	KELLY GREEN
LIGHT GRAPHITE (SOLID)	ORANGE	PURPLE	RED
ROYAL BLUE	WHITE		

Lightweight unbrushed sweat | Raglan sleeves | Neck, waist and cuff in cotton/ Lycra® rib | Shaped side seams for a feminine fit

Colour	Sizes	1	from 24	from 240
Coloured	XS - XXL	12,58	11,18	10,28



F330 |62-156-0 **Lightweight Set-In Sweat**

80% Cotton / 20% Polyester

S, M, L, XL, XXL

240 g/m² Fruit of the Loom

AZURE BLUE	BLACK	BOTTLE GREEN	BURGUNDY
DEEP NAVY	FUCHSIA	HEATHER GREY	KELLY GREEN
LIGHT GRAPHITE (SOLID)	ORANGE	PURPLE	RED
ROYAL BLUE	WHITE		

Lightweight unbrushed fleece | Set-in sleeves | Neck, waist and cuff in cotton/ Lycra® rib

Colour	Sizes	1	from 24	from 240
White	S - XXL	10,62	9,38	8,62
Coloured	S - XXL	12,20	10,78	9,92



G18000 |18000 **Heavy Blend™ Crewneck Sweatshirt**

50% Cotton / 50% Polyester

S, M, L, XL, XXL, 3XL, 4XL, 5XL

White 265 g/m², Coloured 279 g/m² Gildan

S, M, L, XL, XXL, 3XL, 4XL, 5XL

AZALEA	BLACK	LEGION BLUE	MINT GREEN
NAVY	OLD GOLD	ORCHID	PAPRIKA
PLUM	RED	ROYAL	SPORT GREY (HEATHER)
VIOLET	WHITE		

S, M, L, XL, XXL

ANTIQUE CHERRY RED (HEATHER)	ANTIQUE SAPPHIRE (HEATHER)	ASH (HEATHER)	CAROLINA BLUE
CHARCOAL (SOLID)	CHERRY RED	DARK CHOCOLATE	DARK HEATHER
FOREST GREEN	GARNET	GOLD	GRAPHITE HEATHER
HEATHER SPORT DARK GREEN	HEATHER SPORT DARK MAROON	HEATHER SPORT DARK NAVY	HEATHER SPORT ROYAL
HEATHER SPORT SCARLET RED	HELICONIA	INDIGO BLUE	IRISH GREEN
LIGHT BLUE	LIGHT PINK	MAROON	MILITARY GREEN
ORANGE	PURPLE	SAFETY GREEN	SAFETY ORANGE
SAFETY PINK	SAND	SAPPHIRE	

Twin needle stitching | 1x1 rib with elastane | Brushed inside | Pre-shrunk | Quarter-turned to eliminate centre crease | Twin needle cuffs and waistband

Colour	Sizes	1	from 36 (4XL from 12)	from 360 (4XL from 120)
White	S - XXL	12,74	10,30	9,68
White	3XL	16,00	12,92	12,14
White	4XL - 5XL	16,00	12,92	12,14
Coloured	S - XXL	14,32	11,60	10,92
Coloured	3XL	18,00	14,60	13,72
Coloured	4XL - 5XL	18,00	14,60	13,72



Z280F |R-280F-0 **Ladies` HD Raglan Sweat**

65% Polyester / 35% Cotton

XS, S, M, L, XL, XXL

250 g/m² Russell

BLACK	BLUE MARL	BRIGHT NAVY MARL	GREEN MARL
GREY MARL	MAROON MARL	PINK MARL	RED MARL
SILVER MARL	WHITE		

Contemporary slim fit | Contrast necktape with stitch detail | Cover seam waistband and cuffs | Removable, adhesive neck label | French Terry (no fluff, as fabric is unbrushed)

Colour	Sizes	1	from 24	from 240
Coloured	XS - XXL	23,18	20,62	19,58

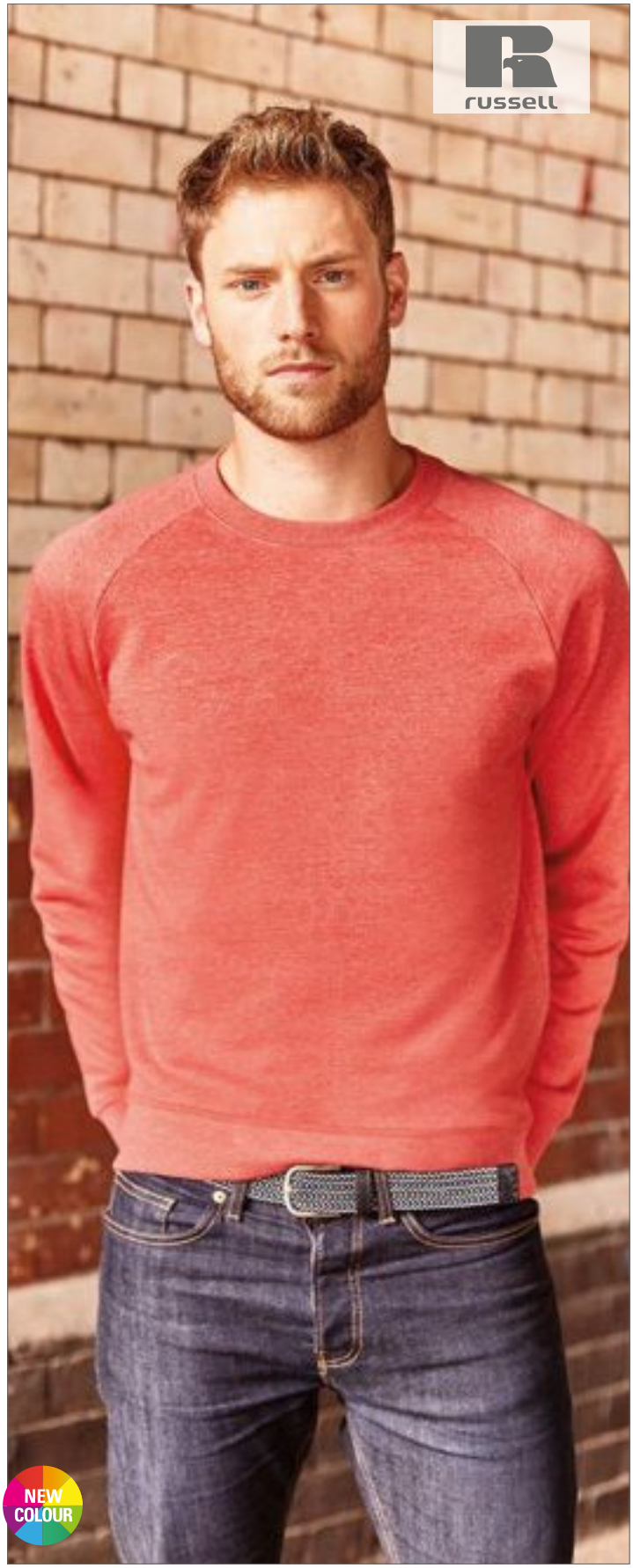

Z280M |R-280M-0 **Men`s HD Raglan Sweat**

65% Polyester / 35% Cotton

XS, S, M, L, XL, XXL, 3XL

250 g/m² Russell

BLACK	BLUE MARL	BRIGHT NAVY MARL	GREEN MARL
GREY MARL	MAROON MARL	PINK MARL	RED MARL
SILVER MARL	WHITE		

Contemporary slim fit | Contrast neck-tape with stitch detail | Cover seam waistband and cuffs | Removable, adhesive neck label | French Terry (no fluff, as fabric is unbrushed)

Colour	Sizes	1	from 24	from 240
Coloured	XS - 3XL	23,18	20,62	19,58



L326 **Sweatshirt Spider**

50% Cotton / 50% Polyester
S, M, L, XL, XXL, 3XL
260 g/m² SOL´S

ASH (HEATHER)	BLACK	BOTTLE GREEN	CHARCOAL MELANGE
FRENCH NAVY	GREY MELANGE	ORANGE	OXBLOOD
RED	ROYAL BLUE	WHITE	

Necktape | Rib-knitted cuffs, collar and bottom with elastane

Colour	Sizes	1	from 30	from 300
Coloured	S - XXL	13,28	11,34	11,04
Coloured	3XL	15,90	13,58	13,22



CV3901 |3901 **Unisex Sponge Fleece Crew Neck Sweatshirt**

50% Polyester / 37.5% Cotton / 12,5% Viscose
XS, S, M, L, XL, XXL
280 g/m² Canvas

CARDINAL TRIBLEND (HEATHER)	GREY TRIBLEND (HEATHER)	NAVY TRIBLEND (HEATHER)	SOLID BLACK

1 x1 ribbed cuffs and waistband | Pre-laundered triblend sponge fleece | Relaxed, unisex fit | Combed, ring-spun cotton | Side-seamed | Raglan sleeves

Colour	Sizes	1	from 12	from 120
Coloured	XS - XL	29,96	25,98	24,98
Coloured	XXL	34,58	29,98	28,82

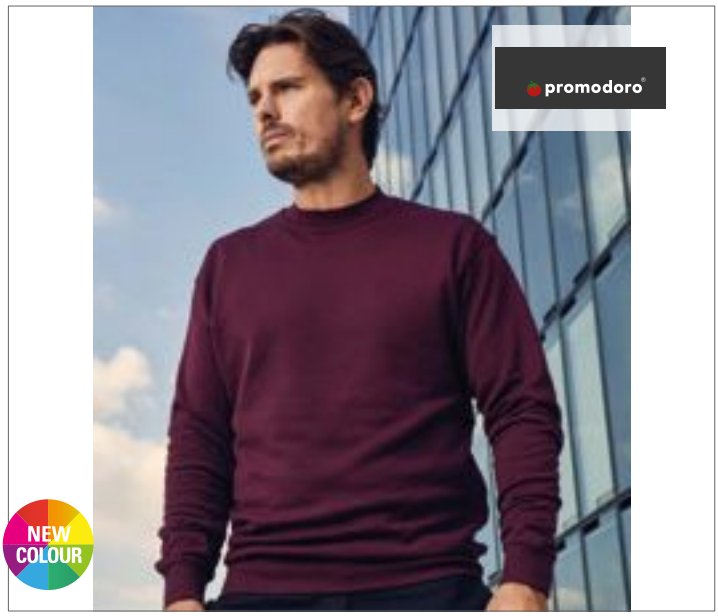

E2199N |2199 **New Men`s Sweater 80/20**

80% Cotton / 20% Polyester (Sports Grey: 75% Cotton / 17% Polyester / 8% Viscose)
S, M, L, XL, XXL, 3XL
280 g/m² Promodoro

ASH (HEATHER)	BLACK	BURGUNDY	FIRE RED
FOREST	GRAPHITE (SOLID)	NAVY	NEW LIGHT GREY (SOLID)
ORANGE	ROYAL	SPORTS GREY (HEATHER)	STEEL GREY (SOLID)
WHITE	WILD LIME		

Elastane sleeve cuffs and waistband | Molton brushed | Combed cotton

Colour	Sizes	1	from 25	from 250
White	S - XXL	19,72	18,92	18,20
White	3XL	22,68	21,76	20,94
Coloured	S - XXL	20,94	20,10	19,32
Coloured	3XL	24,08	23,12	22,22



BCWU600 |WU600 **Set In Sweat**

80% Cotton / 20% Polyester

S, M, L, XL, XXL, 3XL

280 g/m²

B&C

S, M, L, XL, XXL, 3XL

BLACK | BOTTLE GREEN | HEATHER GREY | NAVY | RED | ROYAL BLUE | WHITE

S, M, L, XL, XXL

GOLD | SAND | STEEL GREY (SOLID)

80% ring-spun combed cotton/ 20% polyester | Perfect Sweat Technology - High quality fabric for perfect printability, comfort & durability | Collar & cuffs & bottom hem in 1x1 rib with elastane | Modern cut | Side seams | B&C Collection is member of the Fair Wear Foundation

Colour	Sizes	1	from 30	from 300
Coloured	S - 3XL	19,72	18,18	17,18



BCWUI23 |WUI23 **ID.202 50/50 Sweatshirt**

50% Cotton / 50% Polyester

XS, S, M, L, XL, XXL, 3XL, 4XL

270 g/m² B&C

ANTHRACITE | BLACK | BOTTLE GREEN | BROWN | BURGUNDY | GOLD
HEATHER GREY | NAVY | PUMPKIN ORANGE | RED | ROYAL BLUE | WHITE

Crewneck sweatshirt | Unisex style | Full-bodied hand-feel | Fleecy inside | Neutral size label without branding | Bottom hem, cuffs and collar with 1x1 elastane rib | Straddle stitched seams on armhole and neckline | Regular fit | Set-in sleeves | Side seams | Brushed fleece inside | B&C Collection is member of the Fair Wear Foundation

Colour	Sizes	1	from 40 (4XL from 30)	from 400 (4XL from 300)
Coloured	XS - XXL	12,82	11,54	10,70
Coloured	3XL	16,02	14,44	13,38
Coloured	4XL	16,02	14,44	13,38



BCWU610 |WU610 **Open Hem Sweat**

80% Cotton / 20% Polyester

S, M, L, XL, XXL

280 g/m² B&C

BLACK | HEATHER GREY | NAVY
WHITE

80% ring-spun combed cotton/ 20% polyester | Perfect Sweat Technology- High quality fabric for perfect printability, comfort & durability | Straight cut with bottom side vents | Collar in 1x1 rib with elastane | Side seams | B&C Collection is member of the Fair Wear Foundation

Colour	Sizes	1	from 30	from 300
Coloured	S - XXL	24,60	22,18	20,98



BCWUI20 |WUI20 **Sweat ID.002**

80% Cotton / 20% Polyester

XS, S, M, L, XL, XXL, 3XL, 4XL, 5XL

280 g/m² B&C

XS, S, M, L, XL, XXL, 3XL, 4XL, 5XL

BLACK | HEATHER GREY | NAVY

XS, S, M, L, XL, XXL, 3XL, 4XL

ANTHRACITE | CHILI GOLD | FIRE RED | FOREST GREEN
KELLY GREEN | LIGHT BLUE | MILLENNIAL LILAC | ORANGE
RADIANT PURPLE | RED | ROYAL BLUE | SOLAR YELLOW
URBAN KHAKI | WHITE | WINE

Collar & cuffs & bottom hem in 1x1 rib with elastane | Modern cut | Tubular construction | Brushed fleece inside | B&C Collection is member of the Fair Wear Foundation

Colour	Sizes	1	from 30	from 300
Coloured	XS - XXL	16,40	14,84	13,80
Coloured	3XL - 5XL	20,52	18,58	17,22



JHK320 |SWRA290 **Crew Neck Sweatshirt**

60% Polyester / 40% Cotton

XS, S, M, L, XL, XXL, 3XL

290 g/m² JHK

XS, S, M, L, XL, XXL, 3XL

BLACK | GREY MELANGE | KELLY GREEN | NAVY
ROYAL BLUE

XS, S, M, L, XL, XXL

AQUA | ASH MELANGE | BOTTLE GREEN | BURGUNDY
FOREST GREEN | GOLD | GRAPHITE | KHAKI
ORANGE | PINK | PURPLE | RASPBERRY
RED | SKY | WHITE

Double stitch on collar, sleeves an bottom | Lycra rib on collar, cuffs and bottom

Colour	Sizes	1	from 25	from 250
Coloured	XS - 3XL	13,38	11,60	10,88



F304 |62-216-0 **Classic Raglan Sweat**

80% Cotton / 20% Polyester (Dark Heather Grey: 60% Cotton / 40% Polyester)

280 g/m² (White, Heather Grey: 260 g/m²) Fruit of the Loom

S, M, L, XL, XXL

BLACK | BOTTLE GREEN | BURGUNDY | CLASSIC OLIVE
DARK HEATHER GREY | DEEP NAVY | EMERALD | HEATHER GREY
KELLY GREEN | NAVY | PURPLE | RED
ROYAL BLUE | WHITE

Single jersey back neck tape | Neck, waist and cuff in cotton/Lycra® rib

Colour	Sizes	1	from 36 (XXL from 24)	from 360 (XXL from 240)
White	S - XL	12,26	10,90	10,02
White	XXL	12,26	10,90	10,02
Coloured	S - XL	14,32	12,70	11,68
Coloured	XXL	14,32	12,70	11,68



F324N |62-154-0 **Premium Set-In-Sweat**

70% Cotton / 30% Polyester

S, M, L, XL, XXL

280 g/m² (Heather Grey: 260 g/m²) Fruit of the Loom

BLACK | BURGUNDY | CHARCOAL (SOLID) | CHOCOLATE
CLASSIC OLIVE | DEEP NAVY | HEATHER GREY | RED
ROYAL BLUE

Single jersey back necktape | Neck, waist and cuff in cotton/elastane rib

Colour	Sizes	1	from 36 (XXL from 24)	from 360 (XXL from 240)
Coloured	S - XL	18,88	16,72	15,38
Coloured	XXL	18,88	16,72	15,38



F324 |62-202-0 **Classic Set-in Sweat**

80% Cotton / 20% Polyester (Dark Heather Grey: 60% Cotton / 40% Polyester)

S, M, L, XL, XXL, 3XL

280 g/m² (White, Heather Grey: 260 g/m²) Fruit of the Loom

S, M, L, XL, XXL, 3XL

BLACK | HEATHER GREY | NAVY | WHITE

S, M, L, XL, XXL

BOTTLE GREEN | BURGUNDY | DARK HEATHER GREY | DEEP NAVY
RED | ROYAL BLUE | SKY BLUE | SUNFLOWER

Single jersey shoulder-to-shoulder taping | Neck, waist and cuff in cotton/Lycra® rib

Colour	Sizes	1	from 36 (XXL from 24)	from 360 (XXL from 240)
White	S - XL	13,06	11,58	10,66
White	XXL	13,06	11,58	10,66
White	3XL	16,78	14,90	13,70
Coloured	S - XL	15,00	13,30	12,24
Coloured	XXL	15,00	13,30	12,24
Coloured	3XL	19,26	17,10	15,74



JH030 |JH030 **AWDis Sweat**

80% Cotton / 20% Polyester (Black Smoke: 70% Cotton / 30% Polyester)

XS, S, M, L, XL, XXL, 3XL

280 g/m²

Just Hoods

XS, S, M, L, XL, XXL, 3XL, 4XL, 5XL

HEATHER GREY | JET BLACK | NEW FRENCH NAVY

XS, S, M, L, XL, XXL

AIRFORCE BLUE	ARCTIC WHITE	ASH (HEATHER)	BABY PINK	BLACK SMOKE	BOTTLE GREEN	BURNT ORANGE	CANDYFLOSS PINK	CRANBERRY
DUSTY PINK	FOREST GREEN	GOLD	HAWAIIAN BLUE	HOT CHOCOLATE	JADE	KELLY GREEN	LIME GREEN	LIPSTICK PINK
MAGENTA MAGIC	MOONDUST GREY (SOLID)	NUDE	OLIVE GREEN	ORANGE CRUSH	OXFORD NAVY	PLUM	RED HOT CHILLI	SKY BLUE
STEEL GREY (SOLID)	STORM GREY (SOLID)	SUN YELLOW	TURQUOISE SURF					

XS, S, M, L, XL, XXL, 3XL

BURGUNDY | CHARCOAL (HEATHER) | FIRE RED | HOT PINK | PURPLE | ROYAL BLUE | SAPPHIRE BLUE

Crew neck sweat | Set-in sleeves | Taped neck | Easy tear-off label for easy re-branding | Twin needle stitching detailing | Ribbed collar, cuff and hem | Worldwide Responsible Accredited Production (WRAP) certified production

Colour	Sizes	1	from 36	from 360
Coloured	XS - XXL	13,90	11,50	10,98
Coloured	3XL - 5XL	16,32	13,50	12,88



L311 | 13250 **Sweatshirt New Supreme**

50% Cotton / 50% Polyester

XS, S, M, L, XL, XXL, 3XL

280 g/m²

SOL´S

ASH (HEATHER) | BLACK | BOTTLE GREEN | BURGUNDY | DEEP CHARCOAL GREY (SOLID) | FLANNEL GREY (SOLID) | GOLD | GREY MELANGE | KELLY GREEN
NAVY | ORANGE | RED | ROYAL BLUE | WHITE

Reinforcing tape at collar, elastane rib cuffs, collar and bottom | Brushed fleece inside

Colour	Sizes	1	from 25	from 250
Coloured	XS - XXL	21,68	18,36	17,62
Coloured	3XL	26,00	22,02	21,14



L327 |01178 **Unisex Sweatshirt Supreme**

80% Cotton / 20% Polyester

XS, S, M, L, XL, XXL, 3XL

280 g/m²

SOL´S

ASH (HEATHER) | BLACK | GREY MELANGE | KELLY GREEN | NAVY | ORANGE | RED | ROYAL BLUE | WHITE

Necktape | Rib-knitted cuffs, collar and bottom with elastane | Cut and sewn

Colour	Sizes	1	from 25	from 250
Coloured	XS - XXL	21,68	18,36	17,62
Coloured	3XL	26,00	22,02	21,14



L02990 |02990 **Unisex Sully Sweat**

Outer: 100% Cotton; Inner: 80% Cotton / 20% Polyester

XS, S, M, L, XL, XXL, 3XL

280 g/m²

SOL´S

BLACK | CREAMY BLUE | CREAMY PINK | FRENCH NAVY | GREY MELANGE | HEATHER DENIM | HEATHER OXBLOOD | RED | ROYAL BLUE | WHITE

Low shrinkage fabric fleece; 80% ring-spun cotton / 20% polyester; Brushed lining; Outside: 100% cotton | Round neck with X-shaped stitching | 2x2 ribbed cuffs, collar and hem | Set-in sleeves | Cut and sewn | Half-moon inside collar |Taped neck

Colour	Sizes	1	from 25	from 250
Coloured	XS - XXL	21,04	17,84	17,12
Coloured	3XL	23,14	19,62	18,82

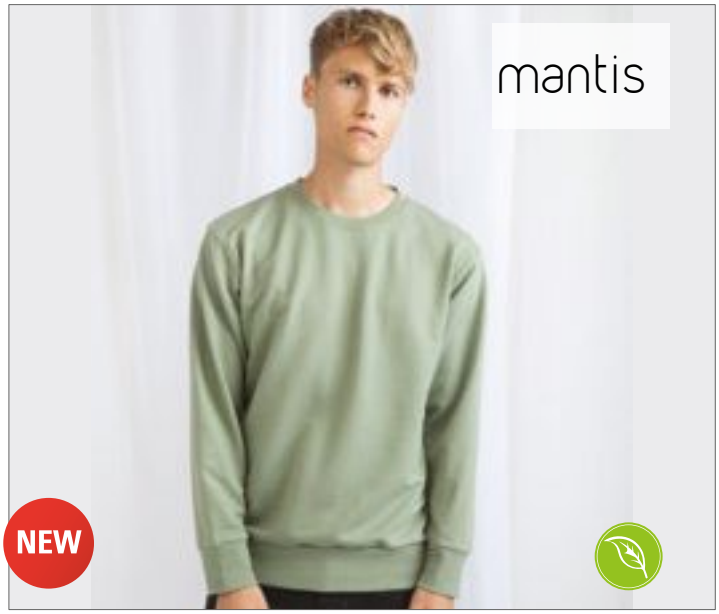

P194 |M194 **The Sweatshirt**

80% Cotton / 20% Polyester

S, M, L, XL, XXL

280 g/m² Mantis

BLACK | HEATHER GREY MELANGE | NAVY | OLIVE GREEN | SOFT PINK | WHITE

Set-in sleeves | Ribbed neck, hem and cuffs | Locker patch | Herringbone back neck tape | Tear-off label | Organic cotton / rPET (recycled Polyester)

Colour	Sizes	1	from 30	from 300
Coloured	S - XXL	27,10	23,50	21,76



P77 |M77 **Women`s Favourite Sweatshirt**

80% Cotton / 20% Polyester

S, M, L, XL

280 g/m² Mantis

BLACK | HEATHER GREY MELANGE | NAVY | SOFT OLIVE | SOFT PINK | WHITE

French Terry | Wide neck | Modern box fit | Raglan sleeves for ease of movement | Rib at neck | Soft Pink & Soft Olive: 80% organic cotton / 20% rPET (recycled Polyester) | OCS Blended: Soft Pink, Soft Olive

Colour	Sizes	1	from 20	from 200
Coloured	S - XL	20,64	17,90	16,56



S320 |ST4000 **Sweatshirt**

80% Cotton / 20% Polyester (Grey Heather: 70% Cotton / 20% Polyester / 10% Viscose)

S, M, L, XL, XXL, 3XL

280 g/m² Stedman®

S, M, L, XL, XXL, 3XL

BLACK OPAL | NAVY BLUE | WHITE

S, M, L, XL, XXL

BRIGHT ROYAL | GREY HEATHER | SCARLET RED

80% ring-spun cotton / 20% polyester | Brushed inside | Elastic cuffs and waistband | Side seams | Washable at 40°C | Casual Fit | High ethical standards in accordance with BSCI (Business Social Compliance Initiative)

Colour	Sizes	1	from 36	from 360
White	S - XXL	19,02	16,64	15,56
White	3XL	21,14	18,50	17,30
Coloured	S - XXL	22,16	19,38	18,12
Coloured	3XL	24,38	21,34	19,94



S5620 |ST5620 **Active Sweatshirt**

80% Cotton / 20% Polyester (Grey Heather: 70% Cotton / 30% Polyester)

S, M, L, XL, XXL

280 g/m² Stedman®

BLACK OPAL | BLUE MIDNIGHT | CRIMSON RED | GREY HEATHER | HAWAII BLUE | KIWI GREEN | SLATE GREY (SOLID)

Side panels | Fashionable wide rib cuffs and waistband with elastane | Decorative flatlock seams | Brushed inside | Collar with rib binding (with elastane) | Care label in the side panel | Small size label in the collar | Washable at 40°C | Regular fit | High ethical standards in accordance with BSCI (Business Social Compliance Initiative)

Colour	Sizes	1	from 24	from 240
Coloured	S - XXL	24,60	21,52	20,12



BY075 |BY075 **Sweat Crewneck**

65% Cotton / 35% Polyester

S, M, L, XL, XXL

300 g/m² Build Your Brand

BLACK | CHARCOAL (HEATHER) | HEATHER GREY

Size label without branding | Neckprint possible | Extended shoulder | Necktape | Neck rib | Ribcuff at sleeve opening and hem | Neck half-moon | Normal fitted

Colour	Sizes	1	from 30	from 300
Coloured	S - XXL	24,44	21,90	20,62



Z262N |R-262M-0 **The Authentic Sweat**

80% Cotton / 20% Polyester; Outer fabric: 100% Cotton

XS, S, M, L, XL, XXL, 3XL

280 g/m² Russell

XS, S, M, L, XL, XXL, 3XL, 4XL

BLACK | FRENCH NAVY | LIGHT OXFORD (HEATHER)

XS, S, M, L, XL, XXL, 3XL

APPLE | BOTTLE GREEN | BRIGHT ROYAL | BURGUNDY | CLASSIC RED | CONVOY GREY (SOLID)

FUCHSIA | LIME | PURPLE | SKY | WHITE

Combed ring-spun cotton | 3-layer fabric | Set-in sleeve | Straighter cut for contemporary look | Cut for hem and federal further | Slimmer shoulders and leaner arms | Coverseamed armholes, cuffs and hem | Herringbone necktape | Side seams improve fit | Luxurious 3-layered material for carrying luxury and excellent performance

Colour	Sizes	1	from 36	from 360
Coloured	XS - XXL	19,78	17,60	16,72
Coloured	3XL - 4XL	22,76	20,24	19,22



Z762 |R-762M-0 **Classic Sweatshirt**

50% Cotton / 50% Polyester (Light Oxford: 53% Polyester / 47% Cotton)

XS, S, M, L, XL, XXL, 3XL, 4XL

295 g/m² Russell

XS, S, M, L, XL, XXL, 3XL, 4XL

BOTTLE GREEN | BRIGHT ROYAL | FRENCH NAVY

XS, S, M, L, XL, XXL

BLACK | BRIGHT RED | BURGUNDY | CLASSIC RED

LIGHT OXFORD (HEATHER) | PURPLE | SKY | WINTER EMERALD

Brushed inside | SpotShield™ stain resistant coating for fabric protection | 1x1 rib trim with elastane on hem and cuff | Tubular body construction | 50% combed, ring-spun cotton / 50% polyester (Light Oxford: 53% polyester / 47% cotton)

Colour	Sizes	1	from 36	from 360
Coloured	XS - XXL	18,00	16,00	15,20
Coloured	3XL - 4XL	19,42	17,28	16,42



Z013 |R-013M-0 **Heavy Duty Workwear Sweatshirt**

80% Cotton / 20% Polyester

XS, S, M, L, XL, XXL, 3XL, 4XL

300 g/m² Russell

BLACK | BOTTLE GREEN | BRIGHT ROYAL | CLASSIC RED

FRENCH NAVY | LIGHT OXFORD (HEATHER) | ORANGE

SpotShield™ stain resistant coating | Double layered shoulder panels | Drop tail | Locker patch for internal identification | Elasticated pen holder on left top sleeve | 1x1 rib trim with elastane on hem and cuff | Suitable for 60°C wash (without imprint) and tumble dry | Combed ring-spun cotton

Colour	Sizes	1	from 24	from 240
Coloured	XS - XXL	29,12	25,90	24,60
Coloured	3XL - 4XL	33,46	29,78	28,30



JN040 |JN 040 **Round Sweat Heavy**

80% Cotton / 20% Polyester

S, M, L, XL, XXL, 3XL, 4XL, 5XL

300 g/m² James+Nicholson

AUBERGINE	BLACK	BROWN	CARBON
DARK GREEN	FERN GREEN	GOLD YELLOW	GRAPHITE (SOLID)
GRENADINE	GREY HEATHER	LIGHT BLUE	LIME GREEN
NAVY	ORANGE	PACIFIC	PETROL
RED	ROYAL	SKY BLUE	SUN YELLOW
TOMATO	TURQUOISE	WHITE	

Ring-spun cotton | High-quality sweat fabric, inside roughened | Classic cut with durable flat seams | Cuffs with elastane | Half-moon in neck, necktape

Colour	Sizes	1	from 30	from 300
White	S - 3XL	20,00	18,70	18,20
White	4XL - 5XL	27,00	25,20	24,50
Coloured	S - 3XL	21,50	20,00	19,50
Coloured	4XL - 5XL	28,70	26,80	26,10



JN991 |JN991 **Ladies` Basic Sweat**

100% Cotton

S, M, L, XL, XXL

300 g/m² James+Nicholson

BLACK	DARK NAVY/BLACK MELANGE	DENIM
GREY MELANGE/BLACK MELANGE	LAVA	OFF-WHITE
RED	SIMPLY GREEN	

Low round neckline and seam trimmed with a narrow border | Raglan sleeves with elastic sleeve cuffs | Casual and comfortable cut

Colour	Sizes	1	from 30	from 300
Coloured	S - XXL	28,80	26,90	26,20



JN992 |JN992 **Men`s Basic Sweat**

100% Cotton

S, M, L, XL, XXL, 3XL

300 g/m² James+Nicholson

BLACK	DARK NAVY/BLACK MELANGE	DENIM
GREY MELANGE/BLACK MELANGE	LAVA	OFF-WHITE
RED	SIMPLY GREEN	

Neckline trimmed with a narrow border | Sleeve cuffs with elastane | Casual and comfortable cut

Colour	Sizes	1	from 30	from 300
Coloured	S - 3XL	28,80	26,90	26,20

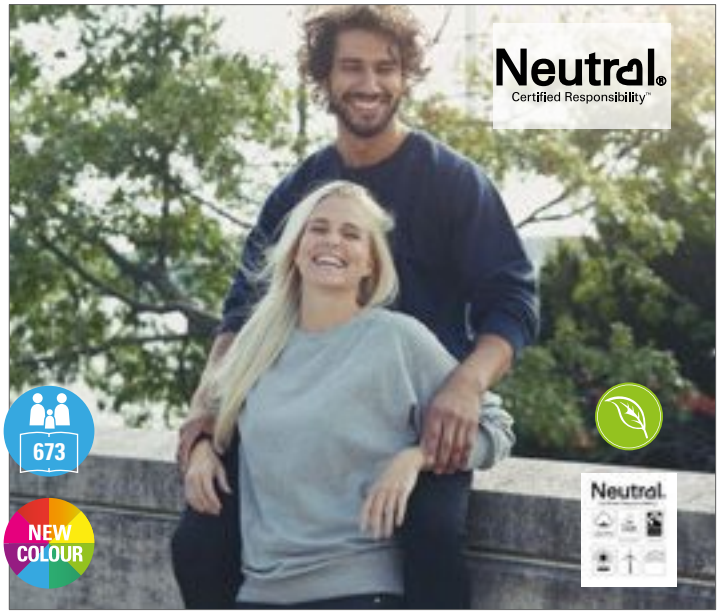

NE63001 |O63001 **Unisex Sweatshirt**

100% Cotton

XS, S, M, L, XL, XXL, 3XL

300 g/m² Neutral

XS, S, M, L, XL, XXL, 3XL, 4XL, 5XL

BLACK | NAVY | SPORTS GREY

XS, S, M, L, XL, XXL, 3XL

BORDEAUX | BOTTLE GREEN | DARK HEATHER | GREEN
MILITARY | ORANGE | PINK | RED
ROYAL | SAPPHIRE | WHITE | YELLOW

Fairtrade certified cotton | Combed organic cotton | Fleece with brushed backside | Elastane rib at sleeves and bottom

Colour	Sizes	1	from 25 (4XL from 10)	from 250 (4XL from 100)
Coloured	XS - 3XL	31,06	26,62	25,54
Coloured	4XL - 5XL	37,28	31,94	30,64



NE83001 |O83001 **Ladies` Sweatshirt**

100% Cotton

XS, S, M ,L, XL, XXL

300 g/m² Neutral

BLACK | BORDEAUX | DARK HEATHER | NAVY
RED | SPORTS GREY | WHITE

100% organic and Fairtrade certified | Combed organic cotton | Fleece with brushed backside | Crewneck | Raglan sleeves | Rib at sleeves and bottom

Colour	Sizes	1	from 25	from 250
Coloured	XS - XXL	31,06	26,62	25,54



NE69301 |O69301 **Unisex Workwear Sweatshirt**

80% Cotton / 20% Polyester

XS, S, M, L, XL, XXL, 3XL

300 g/m² Neutral

BLACK | NAVY

80% organic and Fairtrade certified / 20% rPET | Fleece with brushed backside | 20% recycled polyester for improved durability | Crewneck | Rib at sleeves and bottom

Colour	Sizes	1	from 25	from 250
Coloured	S - 3XL	35,06	30,04	28,82

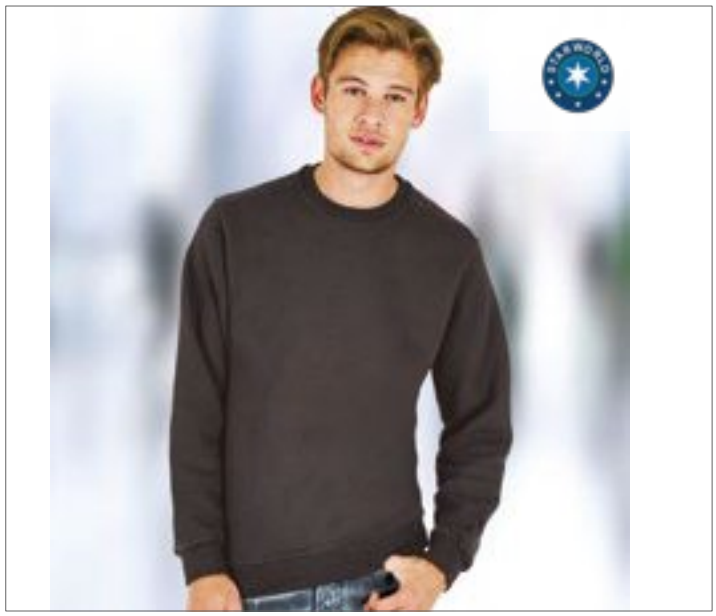

SW298 |SW298 **Best Value Sweat**

80% Cotton / 20% Polyester (Sports Grey: 70% Cotton / 30% Polyester, Heather Colours: 50% Cotton / 50% Polyester)

S, M, L, XL, XXL

280 g/m² Starworld

BLACK | BLUE HEATHER | BRIGHT RED | BURGUNDY HEATHER
CHARCOAL | DARK HEATHER | DEEP NAVY | DEEP ROYAL
INDIGO HEATHER | ORANGE | RACING GREEN | SPORTS GREY (MELANGE)
WHITE

Combed cotton | Brushed back fleece | Tubular construction | Set-in sleeves | Twin needle stitching | Taped back neck | Heavy rib with elastane in cuffs and waistband | Pre-shrunk and anti-pilling finish | Suitable for 40° C wash | SEDEX audited

Colour	Sizes	1	from 25	from 250
Coloured & White	XS - XXL	11,96	10,40	9,70



E5099N |5099 **New Men`s Sweater 100**

100% Cotton (Sports Grey: 85% Cotton / 15% Viscose)

XS, S, M, L, XL, XXL, 3XL, 4XL, 5XL

320 g/m²

Promodoro

XS, S, M, L, XL, XXL, 3XL, 4XL, 5XL

ASH (HEATHER) | BLACK | FIRE RED | FOREST | GRAPHITE (SOLID) | KELLY GREEN | LIME GREEN | NAVY | NEW LIGHT GREY (SOLID)
ORANGE | ROYAL | SPORTS GREY (HEATHER) | STEEL GREY (SOLID) | WHITE

S, M, L, XL, XXL, 3XL, 4XL, 5XL

GOLD

Ring-spun combed cotton | Elastane sleeve cuffs and waistband | Molton brushed | Cut of shoulder and arm are significantly different to article E5099

Colour	Sizes	1	from 25 (4XL from 20)	from 250 (4XL from 200)
White	XS - XXL	24,98	24,26	22,54
White	3XL	28,72	27,90	25,92
White	4XL	33,04	32,08	29,80
White	5XL	39,64	38,50	35,78
Coloured	XS - XXL	27,48	26,70	24,78
Coloured	3XL	31,60	30,70	28,50
Coloured	4XL	36,34	35,32	32,78
Coloured	5XL	43,62	42,38	39,32



G12000 |12000 **DryBlend® Adult Crewneck Sweatshirt**

50% Cotton / 50% Polyester

S, M, L, XL, XXL

White 306 g/m², Coloured 325 g/m² Gildan

ASH (HEATHER) | BLACK | CARDINAL RED | CAROLINA BLUE
FOREST GREEN | MAROON | NAVY | RED
ROYAL | SPORT GREY (HEATHER) | WHITE

1x1 rib with elastane | Twin needle stiching | Brushed inside | Pre-shrunk | Set-in sleeves | Air jet yarn = softer feel and reduced pilling | Gildan DryBlend® technology delivers moisture-wicking properties | Heat transfer label | Twin needle cuffs | Quarter-turned to eliminate centre crease

Colour	Sizes	1	from 36	from 360
White	S - XXL	16,00	13,08	12,28
Coloured	S - XXL	18,52	15,04	14,16



P76 |M76 **Men`s Superstar Sweatshirt**

80% Cotton / 20% Polyester

S, M, L, XL, XXL

330 g/m² Mantis

BLACK | HEATHER GREY MELANGE | SWISS NAVY

2x2 rib V-insert, rib neckband | Double necktape | Deep hem rib and cuffs | Hanging loop on back neck | Contemporary fit | Stitched eyelets | Side rib | Flatlock seams throughout | Raglan sleeves

Colour	Sizes	1	from 20	from 200
Coloured	S - XXL	26,44	22,90	21,20

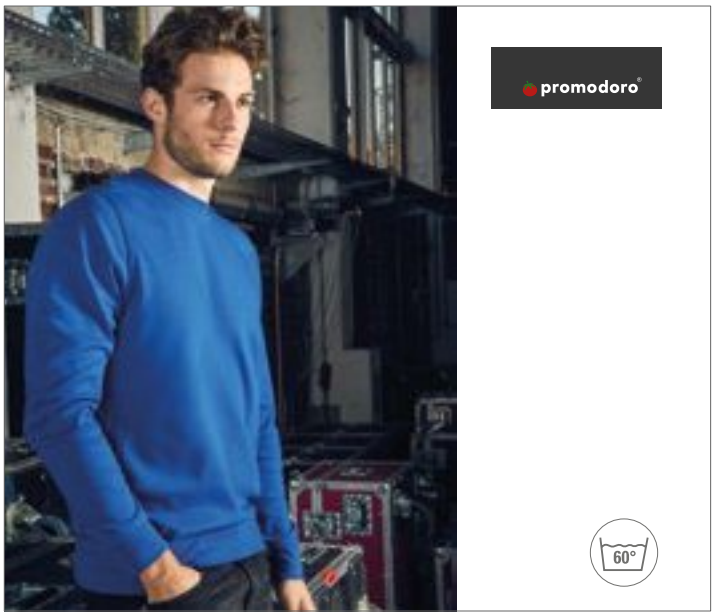

E2899 |2899 **Unisex Interlock Sweater 50/50**

50% Cotton / 50% Polyester

XS, S, M, L, XL, XXL, 3XL, 4XL, 5XL

320 g/m² Promodoro

BLACK | GRAPHITE (SOLID) | LIGHT GREY (SOLID) | NAVY
NEW LIGHT GREY (SOLID) | ROYAL | WHITE

Unisex sweatshirt | Half-moon in the neck | Elastane sleeve cuffs and waistband | Neutral size label | Interlock

Colour	Sizes	1	from 25	from 250
Coloured	XS - XXL	25,04	24,30	22,58
Coloured	3XL	28,80	27,94	25,96
Coloured	4XL	33,12	32,14	29,86
Coloured	5XL	39,74	38,56	35,84



E5025 |5025 **Men`s V-Neck Sweater**

100% Cotton

S, M, L, XL, XXL, 3XL

320 g/m² Promodoro

BLACK | FIRE RED | NAVY

Ring-spun cotton | V-neck | Elastane sleeve cuffs and waistband | Molton brushed | Set-in sleeves | Combed cotton

Colour	Sizes	1	from 30	from 300
Coloured	S - XXL	32,40	31,46	29,22
Coloured	3XL	37,26	36,18	33,60



HRM902 |902 **Unisex Sweatshirt**

80% Cotton / 20% Polyester (Grey Melange: 90% Cotton / 10% Viscose)

XS, S, M, L, XL, XXL, 3XL, 4XL, 5XL

320 g/m²

HRM

BLACK | GREY MELANGE | NAVY | RED | ROYAL BLUE | WHITE

Made of a particularly robust, soft blend fabrics | Very smooth surface structure with inside brushed | Fashionable modern fit cut | Reinforced, color-matching neckband | Hem and cuffs made of elastic 2x2 rib knit | Seams on the shoulders, armholes and cuffs are highlighted with flatlock topstitching | Pre-treated against shrinkage and anti-pilling | 60°C washable and suitable for industrial laundering | Label-free | BSCI certified production

Colour	Sizes	1	from 30 (XXL from 26)	from 300 (3XL from 260)
Coloured	XS - XL	26,68	25,34	24,02
Coloured	XXL	26,68	25,34	24,02
Coloured	3XL - 5XL	29,34	27,88	26,42



TJ5400 |5400 **Urban Sweat**

100% Cotton (Heather Grey: 80% Cotton / 20% Polyester)

S, M, L, XL, XXL, 3XL

320 g/m² Tee Jays

BLACK | HEATHER GREY | NAVY | WINE

Combed, ring-spun cotton | Loose fashion fit | Raglan sleeves | 2-ply rib | Unbrushed | Long fiber Egyptian cotton | Enzyme wash | Elastane cuffs

Colour	Sizes	1	from 10	from 100
Coloured	S - XXL	36,10	32,64	31,66
Coloured	3XL	38,68	35,00	33,96



TJ5401 |5401 **Ladies` Urban Sweat**

100% Cotton (Heather Grey: 80% Cotton / 20% Polyester)

XS, S, M, L, XL, XXL

320 g/m² Tee Jays

BLACK | HEATHER GREY | NAVY | WINE

Combed, ring-spun cotton | Loose fashion fit | Raglan sleeves | 2-ply rib | Unbrushed | Elastane cuffs | Long fiber Egyptian cotton | Enzyme wash

Colour	Sizes	1	from 10	from 100
Coloured	XS - XXL	36,10	32,64	31,66



TJ5429 |5429 **Heavy Sweatshirt**

70% Cotton / 30% Polyester

S, M, L, XL, XXL, 3XL, 4XL, 5XL

310 g/m² Tee Jays

BLACK | DARK GREY (SOLID) | HEATHER GREY | NAVY | OLIVE

Long Fiber Egyptian cotton | 3-thread fabric for smooth surface | 70% ring-spun cotton / 30% polyester | Elastane-lycra in all ribs for better stability | Without imprint washable at 60°C | Double dyed | Double stitched | Brushed inside

Colour	Sizes	1	from 20 (3XL from 10)	from 200 (3XL from 100)
Coloured	S - XXL	31,30	28,28	27,44
Coloured	3XL - 5XL	33,88	30,64	29,72



JH130 |JH130 **Graduate Heavyweight Sweat**

70% Cotton / 30% Polyester

XS, S, M, L, XL, XXL, 3XL

330 g/m² Just Hoods

ARCTIC WHITE | BURGUNDY | CHARCOAL (HEATHER) | HEATHER GREY | JET BLACK | NEW FRENCH NAVY

Heavyweight sweat | Twin needle stitching Detail | Raglan sleeves | 2x 1 ribbed cuffs and hem | Soft cotton faced fabric creates ideal printing surface | Tear-out label

Colour	Sizes	1	from 36	from 360
Coloured	XS - XXL	19,30	15,98	15,24
Coloured	3XL	21,72	17,98	17,16



G18800 |18800 **Heavy Blend™ Vintage 1/4 Zip Sweatshirt**

50% Cotton / 50% Polyester

S, M, L, XL, XXL, 3XL

279 g/m² Gildan

BLACK | MAROON | NAVY | ORANGE
RED | ROYAL | SPORT GREY (HEATHER) | TWEED (HEATHER)

Self-fabric lined collar | 1/4 brass zipper with contrast (Dark Grey) trim | 1x1 rib with elastane | Cross dyed shades (2 colours in one fabric) | Contrast (Dark Grey) twill tape |Twin needle stitching | Quarter-turned to eliminate centre crease |Twin needle cuffs

Colour	Sizes	1	from 12	from 120
Coloured	S - XXL	28,86	23,16	21,76
Coloured	3XL	36,16	29,00	27,26



Z282M |R-282M-0 **Men' s HD Quarter Zip Sweat**

65% Polyester / 35% Cotton

XS, S, M, L, XL, XXL, 3XL

250 g/m² Russell

BLACK | BLUE MARL | BRIGHT NAVY MARL | GREEN MARL
GREY MARL | MAROON MARL | PINK MARL | RED MARL
SILVER MARL | WHITE

Combed ring-spun cotton | Contemporary slim fit | Contrast neck tape with stitch detail | Cover seam waistband and cuffs | Removable, adhesive neck label | Self-fabric cadet collar | Covered dyed to match plastic ¼ zip with puller tab | French Terry (no fluff, as fabric is unbrushed)

Colour	Sizes	1	from 24	from 240
Coloured	XS - 3XL	31,30	27,84	26,44



W862 |H862 **¼ Zip Top with Wicking Finish**

100% Polyester

XS, S, M, L, XL, XXL

210 g/m² Henbury

BLACK | GREY MARL

Needle-out knit with inner fleece | Raglan sleeves | Self-fabric cuffs | Side pockets with hidden zippers | Nylon zip with self-coloured puller | Plain hem

Colour	Sizes	1	from 24	from 240
Coloured	XS - XL	28,44	23,36	21,88
Coloured	XXL	30,04	24,68	23,10



L02088 |02088 **Men`s Zip High Collar Sweatshirt Stan**

50% Cotton / 50% Polyester

S, M, L, XL, XXL, 3XL

260 g/m² SOL´S

BLACK | BOTTLE GREEN | FRENCH NAVY
GREY MELANGE | ORANGE | ROYAL BLUE
WHITE

Zip high collar | Contrast underflap | Set-in sleeves | Ribbed cuffs and bottom

Colour	Sizes	1	from 30	from 300
Coloured	S - XXL	22,06	18,82	18,34
Coloured	3XL	25,34	21,62	21,06

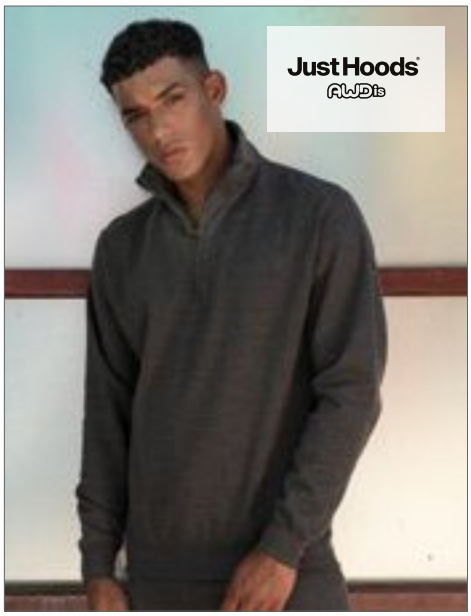

JH046 |JH046 **Sophomore 1/4 Zip Sweat**

80% Cotton / 20% Polyester

S, M, L, XL, XXL

280 g/m² Just Hoods

BURGUNDY | CHARCOAL (HEATHER) | FIRE RED
HEATHER GREY | JET BLACK | NEW FRENCH NAVY
ROYAL BLUE | SAPPHIRE BLUE

¼ Zip neck | Metal YKK zipper and puller | Ribbed cuffs and hem | Simple tear-out label makes it perfect for rebranding

Colour	Sizes	1	from 24	from 240
Coloured	S - XXL	24,14	19,98	19,06



BCWUI22 |WUI22 **Sweat ID.004**

80% Cotton / 20% Polyester

S, M, L, XL, XXL, 3XL

280 g/m² B&C

BLACK | HEATHER GREY | NAVY | RED | WHITE

Modern cut | High collar in 1x1 rib with elastane | 2-side covered placket with a tone-on-tone zip (no skin contact with zip) | Cuffs and bottom hem in 1x1 rib with elastane | Set-in sleeves |Tubular construction | Brushed fleece inside | B&C Collection is member of the Fair Wear Foundation

Colour	Sizes	1	from 20	from 200
Coloured	S - XXL	25,20	22,80	21,00
Coloured	3XL	31,50	28,48	26,26



F385 |62-158-0 **Lightweight Zip Neck Sweat**

80% Cotton / 20% Polyester

S, M, L, XL, XXL

240 g/m² Fruit of the Loom

AZURE BLUE | BLACK | BOTTLE GREEN | BURGUNDY | DEEP NAVY | FUCHSIA | HEATHER GREY | KELLY GREEN | LIGHT GRAPHITE (SOLID) | ORANGE | PURPLE | RED | ROYAL BLUE | WHITE

Waist and cuff in cotton/Lycra® rib | Lightweight unbrushed fleece | Raglan sleeves | Covered zip

Colour	Sizes	1	from 24	from 240
White	S - XXL	15,80	13,98	12,86
Coloured	S - XXL	18,20	15,98	14,70



F382 |62-032-0 **Premium Zip Neck Raglan Sweat**

70% Cotton / 30% Polyester

S, M, L, XL, XXL

280 g/m² (White, Heather Grey: 260 g/m²) Fruit of the Loom

BLACK | BOTTLE GREEN | DEEP NAVY | HEATHER GREY | RED | ROYAL BLUE | WHITE

Cadet collar with single jersey back neck tape | Waist and cuff in cotton/elastane rib | Covered zip for enhanced printability

Colour	Sizes	1	from 24	from 240
White	S - XXL	24,26	21,04	19,36
Coloured	S - XXL	24,62	21,90	20,14



F382N |62-114-0 **Classic Zip Neck Sweat**

80% Cotton / 20% Polyester

S, M, L, XL, XXL

280 g/m² (White, Heather Grey: 260 g/m²) Fruit of the Loom

BLACK | BOTTLE GREEN | DEEP NAVY | HEATHER GREY | RED | ROYAL BLUE | WHITE

Waist and cuff in cotton/Lycra® rib | Covered zip for enhanced printability | Cadet collar with single jersey back neck tape

Colour	Sizes	1	from 24	from 240
White	S - XXL	19,58	17,38	15,98
Coloured	S - XXL	22,42	19,90	18,30



JN831 |JN831 **Workwear Half Zip Sweat**

70% Cotton / 30% Polyester

S, M, L, XL, XXL, 3XL, 4XL, 5XL, 6XL

290 g/m² James+Nicholson

AQUA	BLACK	BROWN	CARBON
DARK GREEN	GOLD YELLOW	GREY HEATHER	LIME GREEN
NAVY	ORANGE	RED	ROYAL
STONE	TURQUOISE	WHITE	WINE

Sweatshirt with stand-up collar and zip | Durable easy-care cotton-polyester blend | Inside roughened | Elastic ribbed knitted bands on sleeve and waistband | Washable at 60°C degrees Celsius, suitable for tumble-drying

Colour	Sizes	1	from 30 (6XL from 20)	from 300
Coloured	S - 3XL	34,10	31,80	31,00
Coloured	4XL - 5XL	37,20	34,70	33,80
Coloured	6XL	37,20	34,70	33,80



L312 |47300 **Men`s Sweat Shirt Scott 1/4 Zip**

50% Cotton / 50% Polyester

S, M, L, XL, XXL, 3XL

280 g/m² SOL´S

BLACK/GREY MELANGE	CHOCOLATE/ROPE	FRENCH NAVY/GREY MELANGE
ROYAL BLUE/GREY MELANGE		

Trucker Neck | Lined and contrasted neck | Elastane rib bottom and cuffs | Brushed fleece lining

Colour	Sizes	1	from 20	from 200
Coloured	S - XXL	32,62	27,64	26,54
Coloured	3XL	37,54	31,80	30,54

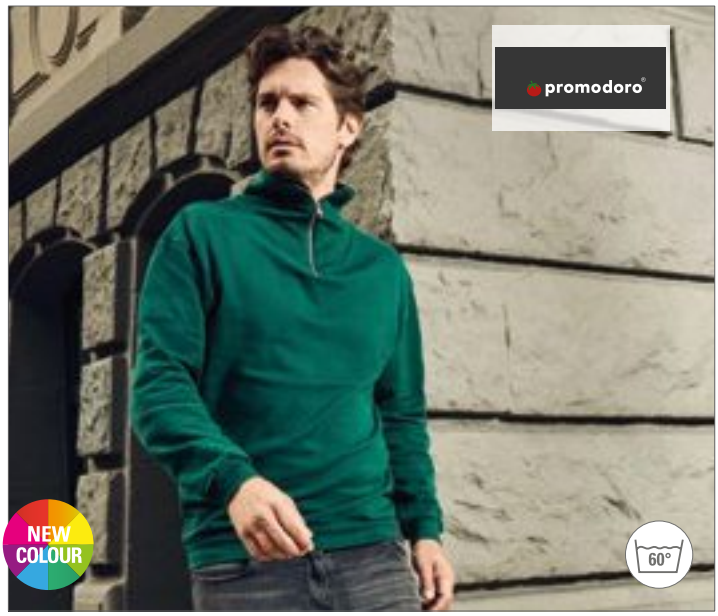

E5050N |5050 **New Men`s Troyer Sweater**

100% Cotton

S, M, L, XL, XXL, 3XL

320 g/m² Promodoro

ASH (HEATHER)	BLACK	FOREST	GRAPHITE (SOLID)
NAVY	WHITE		

Combed cotton | Molton-brushed | Neck zip | Elastane sleeve cuffs and waistband | Cut of shoulder and arm are significantly different to article E5050

Colour	Sizes	1	from 30	from 300 (S from 100, S from 50)
Coloured	S - XXL	37,94	36,86	34,22
Coloured	3XL	43,64	42,38	39,36



CC1536 |1536 **Adult French Terry Crewneck Sweatshirt**

100% Cotton

S, M, L, XL, XXL, 3XL

237 g/m² Comfort Colors

BLUE JEAN | CHALKY MINT | CRIMSON | FLO BLUE
LAGOON BLUE | PEPPER | TRUE NAVY | WATERMELON

100% ringspun-cotton | Soft-washed garment-dyed fabric | 1x1 rib on collar and cuffs | Twill taped back neck | Rolled forward shoulder | Twill label | Joker label | Pouch pocket | Twin-needle bottom hem with side vents and drop tail | Twin-needle neck, shoulder, armhole and cuffs

Colour	Sizes	1	from 24	from 240
Coloured	S - XL	35,52	27,38	23,80
Coloured	XXL - 3XL	38,70	29,82	25,92



TJ5500 |5500 **Lightweight Vintage Sweatshirt**

60% Cotton / 40% Polyester

XS, S, M, L, XL, XXL, 3XL

260 g/m² Tee Jays

BLACK MELANGE | DENIM MELANGE

Shaped fit | Raglan sleeves | Cuff and waist band with lycra | Self-fabric collar | Brushed inside

Colour	Sizes	1	from 10	from 100
Coloured	XS - XXL	27,26	25,02	24,26
Coloured	3XL	29,84	27,38	26,56



RY1104 |SU1104 **Annapurna Sweatshirt**

100% Cotton (Grey Heather: 85% Cotton / 15% Viscose)

S, M, L, XL, XXL

260 g/m² Roly

BLACK | DENIM BLUE | HEATHER GREY | NAVY BLUE
RED

Slub yarn | Long-sleeve sweatshirt with raglan sleeves | 1x1 rib knit at collar, cuffs and hem | Crew neck with crossed stitching | Reinforced neckband | Tear-out label

Colour	Sizes	1	from 30	from 300
Coloured	S - XXL	16,86	15,08	14,50

RY1111 |SU1111 **Annapurna Woman Sweatshirt**

100% Cotton (Grey Heather: 85% Cotton / 15% Viscose)

S, M, L, XL, XXL

260 g/m² Roly

BLACK | HEATHER GREY | NAVY BLUE | RED
ROSETTE

Slub Yarn | Long-sleeve sweatshirt with raglan sleeves | 2x2 rib knit at collar, cuffs and hem | Crew neck with crossed stitching in front | Reinforced neckband | Tear-out label

Colour	Sizes	1	from 30	from 300
Coloured	S - XXL	16,86	15,08	14,50



L01408 |01408 **Men`s French Terry Sweatshirt Studio**

80% Cotton / 20% Polyester (Heather Green: 65% Cotton / 35% Polyester; Heather Indigo: 60% Cotton / 40% Polyester; Ash: 99% Cotton / 1% Viskose; Grey Melange: 85% Cotton / 15% Viscose)

S, M, L, XL, XXL

260 g/m² SOL´S

ASH (HEATHER) | BLACK | FRENCH NAVY | GREY MELANGE | HEATHER GREEN | HEATHER INDIGO

Raglan sleeves | Cut and sewn

Colour	Sizes	1	from 25	from 250
Coloured	S - XXL	24,22	20,30	19,44

L01409 |01409 **Women`s French Terry Sweatshirt Studio**

80% Cotton / 20% Polyester (Heather Green: 65% Cotton / 35% Polyester; Heather Indigo: 60% Cotton / 40% Polyester; Ash: 99% Cotton / 1% Viskose; Grey Melange: 85% Cotton / 15% Viscose)

XS, S, M, L, XL, XXL

260 g/m² SOL´S

ASH (HEATHER) | BLACK | FRENCH NAVY | GREY MELANGE | HEATHER GREEN | HEATHER INDIGO

Raglan sleeves | Cut and sewn

Colour	Sizes	1	from 25	from 250
Coloured	XS - XXL	24,22	20,30	19,44



EA033 |EA033 **Galapagos Regen Sweatshirt**

52% Cotton / 48% Polyester

XS, S, M, L, XL, XXL

270 g/m² Ecologie by AWDIS

BLACK-WHITE | BLUE-WHITE | BURGUNDY-WHITE | NAVY-GOLD

52% Regenerated pre-consumer cotton / 48% polyester | French Terry | Two colour marl effect | Solid colour cuff and collar | Crew neck | Fashion fit | Ribbed collar, cuffs ad hem | Taped neck | Size label only for easy rebranding

Colour	Sizes	1	from 30	from 300
Coloured	XS - XXL	19,32	15,98	15,24



EA030 |EA030 **Banff Regen Sweatshirt**

70% Cotton / 30% Polyester

XS, S, M, L, XL, XXL

260 g/m² Ecologie by AWDIS

BLACK | CHARCOAL | HEATHER GREY | INK BLUE | NAVY | RED

70% Regenerated pre-consumer cotton / 30% polyester | French terry | Set-in sleeves | Angled cuff details | Crew neck | Fashion fit | Ribbed collar, cuffs and hem | Size label only for easy rebranding

Colour	Sizes	1	from 30	from 300
Coloured	XS - XXL	18,72	15,50	14,78



Z260 |R-260M-0 **Authentic Melange Sweat**

75% Cotton / 21% Polyester / 4% Viscose (Carbon Melange: 77% Cotton / 23% Polyester); Outer fabric: 100% Cotton

XS, S, M, L, XL, XXL, 3XL

280 g/m² Russell

BRICK RED MELANGE | BURGUNDY MELANGE | CARBON MELANGE | CHARCOAL MELANGE | INDIGO MELANGE | OCEAN MELANGE

Combed ring-spun cotton | Outer fabric: 100% cotton (3-layer fabric) | Straighter cut for a modern look | Half-moon neck insert (locker patch) for individualization | Labelfree: Small size label in the neck (incl. product number)

Colour	Sizes	1	from 24	from 240
Coloured	XS - 3XL	24,88	22,18	21,08



JH036 |JH036 **Girlie Fashion Sweat**

80% Cotton / 20% Polyester

XS, S, M, L, XL

280 g/m² Just Hoods

ARCTIC WHITE | BABY PINK | BURGUNDY | CHARCOAL (HEATHER) | HEATHER GREY | JET BLACK | OXFORD NAVY

Twin needle stitching detail | Scooped rib crew neck | Girlie fit | Drop shoulder | Ribbed cuffs and hem | Soft cotton faced fabric creates ideal printing surface | Simple tear-out label makes it perfect for rebranding

Colour	Sizes	1	from 24	from 240
Coloured	XS - XL	19,30	15,98	15,24



JH093 |JH093 **Washed Sweat**

55% Cotton / 45% Polyester

XS, S, M, L, XL, XXL, 3XL

280 g/m² Just Hoods

WASHED ARCTIC WHITE | WASHED BOTTLE GREEN | WASHED BURGUNDY | WASHED CHARCOAL | WASHED FIRE RED | WASHED JET BLACK | WASHED NEW FRENCH NAVY | WASHED PURPLE | WASHED ROYAL BLUE | WASHED SAPPHIRE BLUE

Washed effect | Soft touch | Ribbed crew neck sweat | Set-in sleeves | Taped back neck | Stylish fit | Soft cotton faced fabric creates ideal printing surface | Twill main back neck label | Due to washing process each garment is unique | Ribbed cuffs and hem | Twin needle stitching detail

Colour	Sizes	1	from 24	from 240
Coloured	XS - 3XL	23,56	19,50	18,60



XO1699 |1699 **X.O Sweater Men**

70% Cotton / 30% Polyester (Heather Grey: 62% Cotton / 33% Polyester / 5% Viscose)

XS, S, M, L, XL, XXL, 3XL

280 g/m² X.O by Promodoro

AZUR BLUE | BLACK | FRENCH NAVY | HEATHER GREY | STEEL GREY (SOLID)

Wide spandex cuffs on sleeves and hem | Flatlock seams | Neutral size label | Molton brushed

Colour	Sizes	1	from 25	from 250
Coloured	XS - XXL	23,08	22,42	20,82
Coloured	3XL	26,54	25,78	23,94
Heather Grey	XS - XXL	25,82	25,08	23,30
Heather Grey	3XL	29,70	28,84	26,80



XO1790 |1790 **X.O Sweater Women**

70% Cotton / 30% Polyester (Heather Grey: 62% Cotton / 33% Polyester / 5% Viscose)

XS, S, M, L, XL, XXL, 3XL

280 g/m² X.O by Promodoro

AZUR BLUE | BLACK | FRENCH NAVY | HEATHER GREY | STEEL GREY (SOLID)

Wide spandex cuffs on sleeves and hem | Flatlock seams | Neutral size label | Slightly slim-fit | Molton brushed

Colour	Sizes	1	from 25	from 250
Coloured	XS - XXL	21,52	20,90	19,42
Coloured	3XL	24,74	24,04	22,34
Heather Grey	XS - XXL	24,26	23,56	21,88
Heather Grey	3XL	27,90	27,10	25,16



SF513 |SK513 **Women`s Slounge Sweat**

100% Cotton (Heather Grey: 85% Cotton / 15% Viscose; Oxford Navy Marl: 60% Cotton / 40% Polyester)

S, M, L, XL

250 g/m² SF Women

BLACK | HEATHER GREY | OXFORD NAVY MARL

French terry | Relaxed fit with wide neckline and raglan sleeves | Ribbed cuffs and hem and neckline with twin needle stitching | Removable SF (Skinnifit) label

Colour	Sizes	1	from 24	from 240
Coloured	S - XL	25,60	21,04	20,22



SFM520 |SF520 **Unisex Washed Tour Sweat**

100% Cotton

XXS, XS, S, M, L, XL, XXL

250 g/m² SF Men

WASHED BLACK

Tear-out label | Unisex oversized crew neck washed sweat with set-in sleeves, forward shoulder | Stretch ribbed neck, cuffs and hem | Twin-needle stitching on armhole seams | Topstitching around cuffs and hem | Due to washing process each garment is unique | The effect may vary further after washing, adding to the character of this style

Colour	Sizes	1	from 6 (XS from 24)	from 60 (XS from 240)
Washed Black	XXS	25,56	21,02	20,18
Washed Black	XS - XXL	25,56	21,02	20,18



JN8021 |8021 Ladies` Sweat

85% Cotton / 15% Polyester

XS, S, M, L, XL, XXL, 3XL

300 g/m²

James+Nicholson

ACID YELLOW	ASH (HEATHER)	BLACK	BLACK HEATHER
BURGUNDY MELANGE	CARMINE RED MELANGE	COBALT	GLACIER MELANGE
GRAPHITE (SOLID)	GREY HEATHER	INK MELANGE	LIGHT DENIM MELANGE
LIME GREEN	NAVY	OLIVE	ORANGE
PETROL MELANGE	RED	ROSE MELANGE	ROYAL HEATHER
TURQUOISE	WHITE	WINE	

High quality French terry | 85% combed ring-spun organic cotton | Classic crew neck | Necktape | Collar and cuffs with spandex | Collar patch | Tear-off label | Slightly slim-fit

Colour	Sizes	1	from 30	from 300
Coloured	XS - 3XL	26,30	24,50	23,90

JN8022 |8022 Men`s Sweat

85% Cotton / 15% Polyester

S, M, L, XL, XXL, 3XL, 4XL, 5XL

300 g/m²

James+Nicholson

ACID YELLOW	ASH (HEATHER)	BLACK	BLACK HEATHER
BURGUNDY MELANGE	CARMINE RED MELANGE	COBALT	GLACIER MELANGE
GRAPHITE (SOLID)	GREY HEATHER	INK MELANGE	LIGHT DENIM MELANGE
LIME GREEN	NAVY	OLIVE	ORANGE
PETROL MELANGE	RED	ROSE MELANGE	ROYAL HEATHER
TURQUOISE	WHITE	WINE	

High quality French terry | 85% combed ring-spun organic cotton | Classic crew neck | Necktape | Collar and cuffs with spandex | Collar patch | Tear-off label

Colour	Sizes	1	from 30	from 300
Coloured	S - 3XL	26,30	24,50	23,90
Coloured	4XL - 5XL	28,70	26,80	26,10



CC1566 |1566 **Adult Crewneck Sweatshirt**

80% Cotton / 20% Polyester or 85% Cotton / 15% Polyester

S, M, L, XL, XXL, 3XL

322 g/m² - 339 g/m² Comfort Colors

BLACK | BLUE JEAN | BUTTER | CHALKY MINT
CRIMSON | CRUNCHBERRY | FLO BLUE | LAGOON BLUE
PEPPER | SEAFOAM | TRUE NAVY | VIOLET
WATERMELON | WHITE

Ring-spun cotton | Soft-washed garment-dyed fabric | 1x1 rib on collar, cuffs and waistband | Double needle collar | Twill taped back neck | Rolled forward shoulder | Twill label | Double needle armhole, cuffs and waistband

Colour	Sizes	1	from 24	from 240
Coloured	S - XL	38,30	29,52	28,34
Coloured	XXL - 3XL	42,14	32,48	31,18

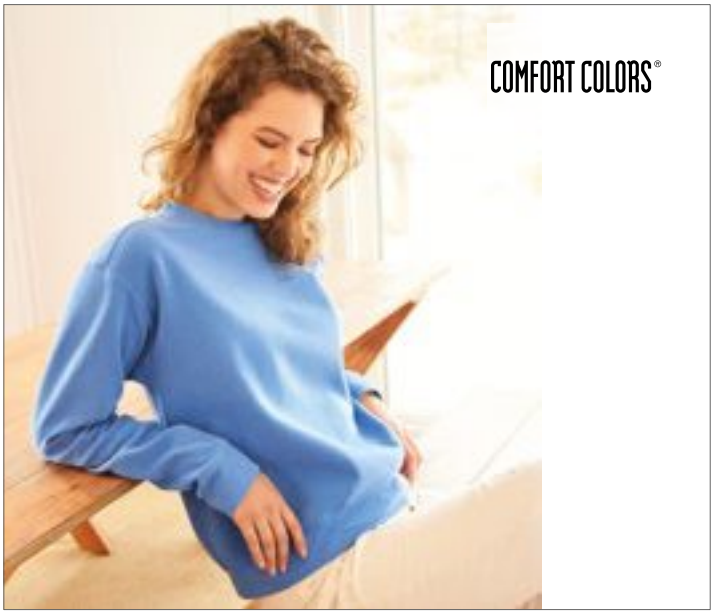

CC1596 |1596 **Ladies` Crewneck Sweatshirt**

80% Cotton / 20% Polyester or 85% Cotton / 15% Polyester

S, M, L, XL, XXL

305 g/m² - 322 g/m² Comfort Colors

BUTTER | CRUNCHBERRY | FLO BLUE | LAGOON BLUE
SEAFOAM | VIOLET | WATERMELON | WHITE

Ring-spun cotton | Soft-washed garment-dyed fabric| Semi-fitted silhouette | 1x1 rib on collar, cuffs and waistband | Twill label

Colour	Sizes	1	from 24	from 240
Coloured	S - XL	38,30	29,52	28,34
Coloured	XXL	42,14	32,48	31,18



BY094 |BY094 **Raglan Sweat Crewneck**

65% Cotton / 35% Polyester

S, M, L, XL, XXL, 3XL, 4XL, 5XL

250 g/m² Build Your Brand

BLACK | HEATHER GREY | WHITE

Raglan sleeves | Classic crew neck | Wide ribbed cuffs on hem and sleeves | Cotton blend

Colour	Sizes	1	from 20 (3XL from 10)	from 200 (3XL from 100)
Coloured	S - XXL	24,44	21,90	20,62
Coloured	3XL - 5XL	28,90	25,90	24,40



BL7501 |7501 **Women`s Sponge Fleece Wide Neck Sweatshirt**

50% Polyester / 37,5% Cotton / 12,5% Viscose (Marble Fleece: 85% Cotton / 15% Polyester)

S, M, L, XL

280 g/m² Bella

BLUE TRIBLEND (HEATHER) | CARDINAL TRIBLEND (HEATHER) | CHARCOAL-BLACK TRIBLEND (HEATHER) | GREY TRIBLEND (HEATHER)
MARBLE FLEECE DARK GREY (HEATHER) | MARBLE FLEECE LIGHT GREY (HEATHER) | MARBLE FLEECE RED (HEATHER) | NAVY TRIBLEND (HEATHER)
SOLID BLACK TRIBLEND | SOLID WHITE TRIBLEND

Combed, ring-spun cotton | Relaxed fit | Wide ribbed cuffs and waistband | Pre-laundered sponge fleece | Side seams

Colour	Sizes	1	from 12	from 120
Coloured	S - XL	29,76	25,78	24,80



P128 |M128 **Flash Dance Sweat**

80% Cotton / 20% Polyester (Heather Grey Melange: 85% Cotton / 8% Polyester / 7% Viscose)

S, M, L, XL
300 g/m² Mantis

BLACK | HEATHER GREY MELANGE | WHITE

French Terry made of organic cotton / rPET (= recycled PET (i.e. recycled plastic bottles etc.) | Loose fit | Raw edge at neck | Wide, off-shoulder neckline | ¾ length, rolled sleeves | Straight hem | Raglan styling | Tear-off label | OCS certified

Colour	Sizes	1	from 30	from 300
Coloured	S - XL	24,12	20,90	19,36



P121 |M121 **Women`s Long Length Sweat**

80% Cotton / 20% Polyester

S, M, L, XL
280 g/m² Mantis

BLACK | HEATHER GREY MELANGE

Single jersey | French terry | Cut so back is lower than front | Longer length | Relaxed fit | Deep ribbed hem and cuffs | Raglan sleeve | Bold rib neck | Tear-off label

Colour	Sizes	1	from 30	from 300
Coloured	S - XL	25,26	21,90	20,28

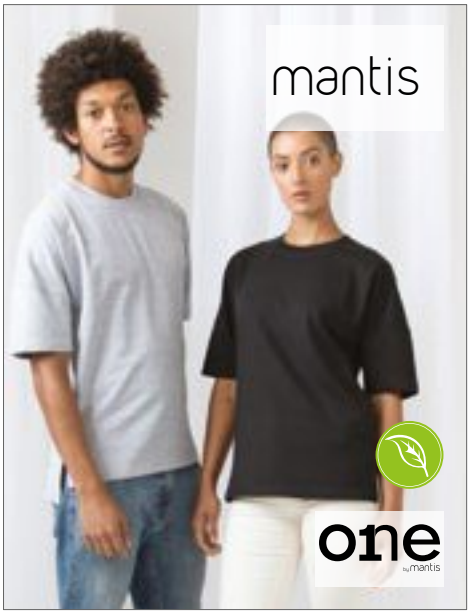

P135 |M135 **One Short Sleeve Sweatshirt**

80% Cotton / 20% Polyester (Heather Grey Melange: 85% Cotton / 8% Polyester / 7% Viscose)

XS, S, M, L, XL
280 g/m² Mantis

BLACK | HEATHER GREY MELANGE

French Terry made of organic cotton / rPET (= recycled PET (i.e. recycled plastic bottles etc.) | Unisex fit | Wear it your way: oversized or classic | Crew neck | Drop tail with side vents | Drop shoulder | Short sleeve | Back neck yoke | Tear-off label | OCS certified

Colour	Sizes	1	from 30	from 300
Coloured	XS - XL	20,74	17,98	16,64

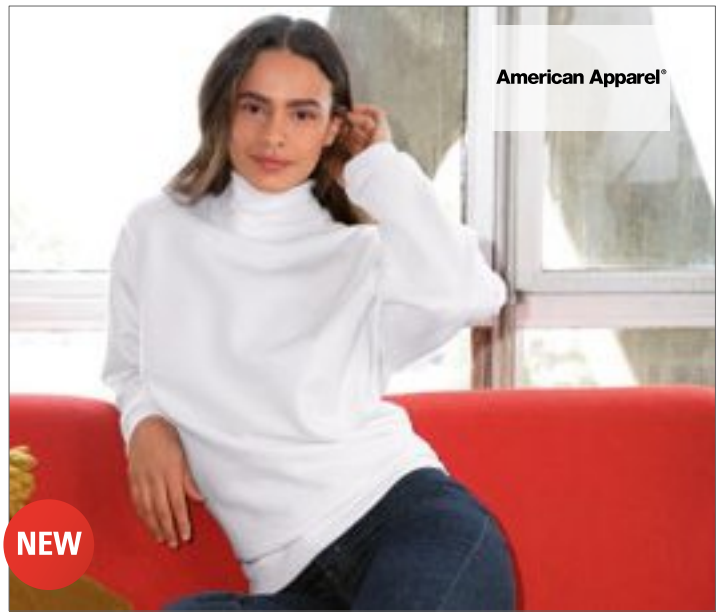

AM4575 |F4575W **Unisex Flex Fleece Turtleneck**

50% Cotton / 50% Polyester

XS, S, M, L, XL, XXL
278 g/m² American Apparel

BLACK | DARK HEATHER GREY/BLACK | WHITE

Relaxed fit | 1x1 rib cuffs, turtleneck and bottom band | Side-seamed | Double-satin razor label

Colour	Sizes	1	from 24	from 240
White	XS - XL	35,94	29,96	28,46
White	XXL	38,48	32,08	30,46
Coloured	XS - XL	39,72	33,10	31,44
Coloured	XXL	42,24	35,20	33,44



P131 |M131 **One Sweat**

80% Cotton / 20% Polyester

XS, S, M, L, XL, XXL
280 g/m² Mantis

BLACK | CHARCOAL GREY MELANGE | HEATHER GREY MELANGE

Gender-neutral | Unisex sweatshirt | Fixed hem | French terry | Drop tail & side vents | Raglan sleeve | Wide rib at neck | Twin needle sleeve ends | Back neck locker patch | Tear-off label | 60% Organic cotton | OCS certified

Colour	Sizes	1	from 20	from 200
Coloured	XS - XXL	25,26	21,90	20,28



NEW



RY1031 |CF1031 Malone Sweatshirt

60% Polyester / 40% Cotton

M, L, XL, XXL

290 g/m² Roly

CAMOUFLAGE FOREST | CAMOUFLAGE GREY

Slub yarn | Camouflage design sweatshirt | 1x1 ribbed crew neck, single colour cuffs and hem | Tear-out label

Colour	Sizes	1	from 50	from 500
Coloured	M - XXL	19,26	17,24	16,58

RY1032 |CF1032 Malone Woman Sweatshirt

60% Polyester / 40% Cotton

S, M, L, XL

290 g/m² Roly

CAMOUFLAGE FOREST | CAMOUFLAGE GREY

Slub yarn | Camouflage design sweatshirt | Wide neckline | 1x1 ribbed crew neck, single colour cuffs and hem | Tear-out label

Colour	Sizes	1	from 25	from 250
Coloured	S - XL	19,26	17,24	16,58



NEW

BY110 |BY110 Camo Crewneck T-Shirt

60% Cotton / 40% Polyester

S, M, L, XL, XXL, 3XL, 4XL, 5XL

250 g/m² Build Your Brand

DARK CAMO | OLIVE CAMO

High-quality, combed cotton | Long-cut | Trendy overlocked seams | Cross-stitching on the neckline | Wide ribbing on hem and cuffs

Colour	Sizes	1	from 40 (3XL from 30)	from 400 (3XL from 300)
Coloured	S - XXL	28,90	25,90	24,40
Coloured	3XL - 5XL	33,36	29,90	28,16



NEW

AM478 |TF478W Unisex French Terry Garment Dyed Crew

80% Cotton / 20% Polyester

XS, S, M, L, XL, XXL

295 g/m² American Apparel

FADED BLACK | FADED INK | FADED LIEUTENANT

Garment dyed | Single needle topstitched neck opening | 1x1 rib with spandex collar, cuffs and bottom band | Double-satin razor label

Colour	Sizes	1	from 24	from 240
Coloured	XS - XL	42,42	35,36	33,58
Coloured	XXL	45,18	37,66	35,76



NEW

RG527 |TRF527 Men´s Contrast Crew Sweat

100% Polyester

XS, S, M, L, XL, XXL, 3XL, 4XL

180 g/m² Regatta

BLACK/CLASSIC RED | BLACK/SEAL GREY | NAVY/NEW ROYAL

100% polyester brushed back sweat fabric | Double layer fabric at shoulders for comfort and stability | Ribbed, neck, cuffs and hem

Colour	Sizes	1	from 16	from 160
Coloured	XS - 4XL	21,90	19,90	18,60



L01700 |01700 **Sandro Sweat**

100% Cotton (Grey Melange: 95% Cotton / 5% Viscose; Charcoal Melange: 90% Cotton / 10% Polyester)

XS, S, M, L, XL, XXL, 3XL

320 g/m² SOL´S

ASH (HEATHER)/GREY MELANGE | FRENCH NAVY/CHARCOAL MELANGE | OXBLOOD/FRENCH NAVY | SLATE BLUE/CHARCOAL MELANGE

Unisex |Three-colour | Raglan sleeves | 2x2 ribbed cuffs, collar and bottom

Colour	Sizes	1	from 25	from 250
Coloured	XS - XXL	36,98	31,30	29,48
Coloured	3XL	42,50	35,96	33,88



NP301 |IND30RC **Men`s Lightweight Fitted Raglan Crew**

55% Cotton / 45% Polyester

XS, S, M, L, XL, XXL

230 g/m² Independent

BLACK | CHARCOAL HEATHER | CHARCOAL HEATHER/BLACK | CLASSIC NAVY HEATHER | GREY HEATHER | GUNMETAL HEATHER | GUNMETAL HEATHER/BLACK | GUNMETAL HEATHER/CHARCOAL HEATHER | GUNMETAL HEATHER/CLASSIC NAVY HEATHER | GUNMETAL HEATHER/ROYAL HEATHER

Cotton/polyester blend fleece | Raglan sleeve | Split stitch double needle sewing on all seams |Twill necktape | 1x1 ribbing at collar, cuffs and waistband | Slim fit | American sizes, item is a very large fit

Colour	Sizes	1	from 24	from 240
Coloured	XS - XL	26,44	22,56	21,16
Coloured	XXL	28,04	23,92	22,42



SFM514 |SF514 **Unisex Drop Shoulder Slogan Top**

100% Cotton (Heather Grey: 85% Cotton / 15% Viscose)

XXS, XS, S, M, L, XL, XXL

220 g/m² SF Men

BLACK | BRIGHT PINK | HEATHER GREY | OXFORD NAVY/WHITE STRIPES | WHITE | WHITE/BLACK STRIPES

Oversized with dropped armhole for optimised decoration surface | Ribbed neck & cuff with cover stitch detail | Back necktape and side seam split | Straight front; dipped back hem |Tear-out SF(Skinnifit) label

Colour	Sizes	1	from 36	from 360
Solid Colours	XXS - XXL	25,60	21,04	20,22
Contrast Colours	XXS - XXL	27,16	22,32	21,44



SFM523 |SF523 **Unisex Contrast Sweat**

60% Cotton / 40% Polyester

XXS, XS, S, M, L, XL, XXL

250 g/m² SF Men

BLACK/WHITE | BURGUNDY/WHITE | NAVY/WHITE

Tear-out label | Unisex oversized sweat with contrast striped sleeves | Raglan sleeves | Striped contrast 100% polyester taping down outside sleeves | Polyester taping is suitable for sublimation printing | 1x1 deep ribbed hem and cuffs | Ribbed neckline | Single jersey back neck facing and back necktape

Colour	Sizes	1	from 12 (XS from 24)	from 120 (XS from 240)
Coloured	XXS - XXL	28,44	23,36	22,44
Coloured	XS - XL	28,44	23,36	22,44



JH033 |JH033 **Baseball Sweat**

80% Cotton / 20% Polyester

S, M, L, XL, XXL

280 g/m² Just Hoods

ARCTIC WHITE/JET BLACK | BURGUNDY/CHARCOAL (HEATHER) | CHARCOAL (HEATHER)/JET BLACK
HEATHER GREY/JET BLACK | JET BLACK/FIRE RED | OXFORD NAVY/BURGUNDY
OXFORD NAVY/HEATHER GREY

Ribbed crew neck | Retro stylish fit | Contrast raglan sleeves | Ribbed cuffs and hem | Soft cotton faced fabric creates ideal printing surface | Simple tear-out label makes it perrfect for rebranding | Worldwide Responsible Accredited Production (WRAP) certified production

Colour	Sizes	1	from 24	from 240
Coloured	S - XXL	19,30	15,98	15,24



P176 |M176 **Superstar Baseball Sweatshirt**

80% Cotton / 20% Polyester

S, M, L, XL

330 g/m² Mantis

Raglan sleeve | Contrast arms, hem rib, neckband and ribbed V insert | Flatlock stitching | Peach finish premium fabric | Tear-off label | Brush back sweat

Colour	Sizes	1	from 20	from 200
Black/ Charcoal Grey Melange	S - XL	25,26	21,90	20,28



Z264 |R-264M-0 **Authentic Baseball Sweat**

75% Cotton / 21% Polyester / 4% Viscose (Carbon Melange/Black: 77% Cotton / 23% Polyester); Outer fabric: 100% Cotton

XS, S, M, L, XL, XXL, 3XL

280 g/m² Russell

CARBON MELANGE/BLACK | LIGHT OXFORD (HEATHER)/BURGUNDY MELANGE | LIGHT OXFORD (HEATHER)/INDIGO MELANGE

Combed ring-spun cotton | Outer fabric: 100% cotton (3-layer fabric) | Straighter cut for a modern look | Contrasting raglan sleeves for a fashionable look | Half-moon neck insert(locker patch) for individualization | Labelfree: Small size label in the neck (incl. product number) | Herringbone necktape for comfort and stability | Fashionable V-insert with decorative seam at collar | Elastane on ribbed cuffs and waistband trim to retain shape and smart appearance | Cover seam armholes, cuffs and hem

Colour	Sizes	1	from 24	from 240
Coloured	XS - 3XL	27,34	24,30	23,08



BY104 |BY104 College Sweat Crew

65% Cotton / 35% Polyester

S, M, L, XL, XXL, 3XL, 4XL, 5XL

300 g/m²

Build Your Brand

BLACK/WHITE | HEATHER GREY/WHITE | NAVY/WHITE

Exaggerated overcut shoulders | Typical soft sweatshirt fabric | Crew neck

Colour	Sizes	1	from 30 (XXL from 20)	from 300 (XXL from 200)
Coloured	S - XL	26,64	23,90	22,50
Coloured	XXL	26,64	23,90	22,50
Coloured	3XL - 5XL	31,10	27,90	26,26

BY105 |BY105 Ladies College Sweat Crew

65% Cotton / 35% Polyester

XS, S, M, L, XL, XXL, 3XL, 4XL, 5XL

300 g/m²

Build Your Brand

BLACK/WHITE | LIGHTROSE/WHITE

Crew neck | Overcut shoulders | Comfortable fit | Cotton blend | Ribbed collar | College-style ribbed cuffs

Colour	Sizes	1	from 40 (XXL from 30)	from 400 (XXL from 300)
Coloured	XS - XL	22,18	19,90	18,72
Coloured	XXL - 5XL	26,64	23,90	22,50



MY510 |MY510 **my mate - Men´s Crew Neck Sweat**

80% Cotton / 20% Polyester (Heather Farben: 60% Cotton / 40% Polyester; Heather Grey: 85% Cotton / 15% Viscose)

S, M, L, XL, XXL, 3XL

300 g/m²

miners mate

BLACK/HEATHER BLACK | BURGUNDY/HEATHER BURGUND | GREY SOLID/HEATHER GREY | HEATHER GREY/GREY SOLID | NAVY/HEATHER NAVY | OLIVE/HEATHER OLIVE

Ring-spun cotton | Modern fit | Round neck | Collar, cuffs and waistband made from 2 x 1 rib-knit | Necktape | Raglan sleeves | Side seams | Neutral size-label in collar, placed to the side | Removable miners mate label | Pre-shrunk | Enzyme and silicone washed

Colour	Sizes	1	from 25	from 250
Coloured	S - 3XL	34,70	30,90	28,82



MY520 |MY520 **my mate - Ladies´ Crew Neck Sweat**

80% Cotton / 20% Polyester (Heather Farben: 60% Cotton / 40% Polyester; Heather Grey: 85% Cotton / 15% Viscose)

XS, S, M, L, XL, XXL

300 g/m²

miners mate

BLACK/HEATHER BLACK | BURGUNDY/HEATHER BURGUND | GREY SOLID/HEATHER GREY | HEATHER GREY/GREY SOLID | NAVY/HEATHER NAVY | OLIVE/HEATHER OLIVE

Ring-spun cotton | Modern fit | Round neck | Collar, cuffs and waistband made from 2 x 1 rib-knit | Necktape | Raglan sleeves | Side seams | Neutral size-label in collar, placed to the side | Removable miners mate label | Pre-shrunk | Enzyme and silicone washed

Colour	Sizes	1	from 25	from 250
Coloured	XS - XXL	34,70	30,90	28,82



AM4397 |HVT4397W **Women`s Heavy Terry Sport Sweatshirt**

71% Cotton / 29% Polyester

XS, S, M, L

498 g/m² American Apparel

BLACK/WHITE/SILVER | ZINC/NAVY/RED

Both last colours are the colour of the striped cuffs | Contrast striped rib cuffs, collar and bottom band | Mid-length body | Double-satin razor label

Colour	Sizes	1	from 12	from 120
Coloured	XS - L	64,82	54,02	51,30



AM3451 |RSAF3451W **Women`s Flex Fleece Crop Pullover**

50% Cotton / 50% Polyester

S, M, L

278 g/m² American Apparel

BLACK | DARK HEATHER GREY | NAVY | RED | WHITE

Cropped Body | Raglan sleeves | 1x1 rib cuffs and bottom band | Double-satin razor label

Colour	Sizes	1	from 36	from 360
White	S - L	30,52	25,44	24,16
Coloured	S - L	33,48	27,90	26,50



SF515 |SK515 **Women`s Cropped Slounge Sweat**

80% Cotton / 20% Polyester (Heather Grey: 70% Cotton / 30% Polyester)

XS, S, M, L, XL

280 g/m² SF Women

BLACK | HEATHER GREY

Tear-out label | Oversized sweat with cropped raw hem | Set-in sleeves, with dropped shoulders | 2x2 ribbed neck and cuffs | Single jersey back necktape

Colour	Sizes	1	from 24	from 240
Coloured	XS - XL	19,86	16,32	15,68

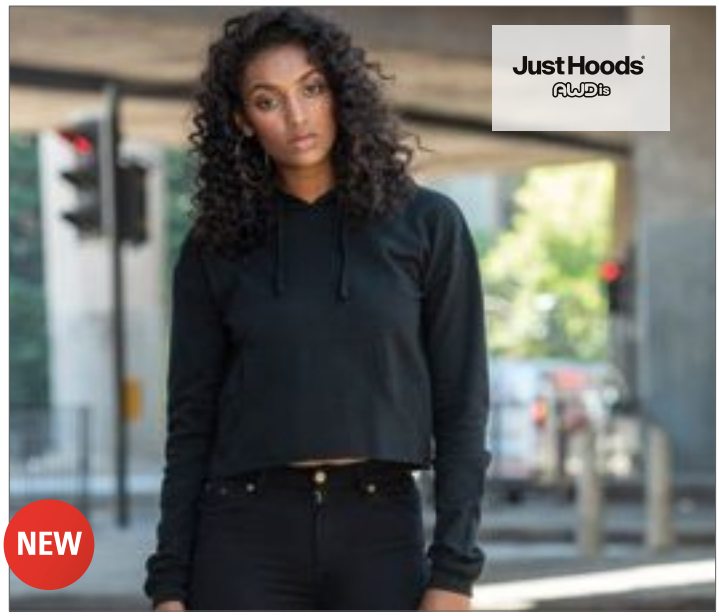

JH016 |JH016 **Girlie Cropped Hoodie**

80% Cotton / 20% Polyester

XS, S, M, L, XL

280 g/m² Just Hoods

HEATHER GREY | JET BLACK

Girlie relaxed fit | Cropped cut with drop shoulder design | Kangaroo pouch pocket | Twin needle stitching detail | Raw edge hem with cover stitching | Double fabric hood | Flat lace drawcords | Soft cotton faced fabric creates ideal printing surface | Tear-out label

Colour	Sizes	1	from 24	from 240
Coloured	XS - XL	16,90	13,98	13,34



BL7502 |7502 **Women´s Cropped Fleece Hoodie**

52% Cotton / 48% Polyester

S, M, L, XL

220 g/m²

Bella

BLACK | DARK GREY HEATHER | HEATHER DUST | MILITARY GREEN | PEACH | STORM

52% Airlume combed and ring-spun cotton / 48% Polyester fleece | Side-seamed | Dyed-to-match drawcord | Raw hem | Dropped shoulder | Cropped body | Ribbed cuffs | Tear-away label | Pre-shrunk

Colour	Sizes	1	from 12	from 120
Coloured	S - XL	27,66	23,98	23,06



BL7503 |7503 **Women´s Cropped Crew Fleece**

52% Cotton / 48% Polyester

S, M, L, XL

220 g/m²

Bella

BLACK | BRICK | DEEP HEATHER | DUSTY BLUE | MAUVE | NAVY

52% Airlume combed and ring-spun cotton / 48% Polyester fleece | Side-seamed | Raw hem | Dropped shoulder | Cropped body | Ribbed cuffs | Tear-away label | Pre-shrunk

Colour	Sizes	1	from 12	from 120
Coloured	S- XL	25,36	21,98	21,12



AM3353 |RSATR3353W **Women`s Tri-Blend Cropped Hoodie**

50% Polyester / 25% Cotton / 25% Viscose (Tri-Creole Pink: 50% Polyester / 37% Cotton / 13% Viscose)

S, M, L, XL

136 g/m²

American Apparel

ATHLETIC GREY | TRI-BLACK | TRI-CREOLE PINK | TRI-INDIGO

Hooded with self-fabric drawcord | Cropped body | 1x1 rib cuffs | 7/8" double-needle bottom hem | Double-satin razor label

Colour	Sizes	1	from 36	from 360
Coloured	S - XL	12,92	10,78	10,24

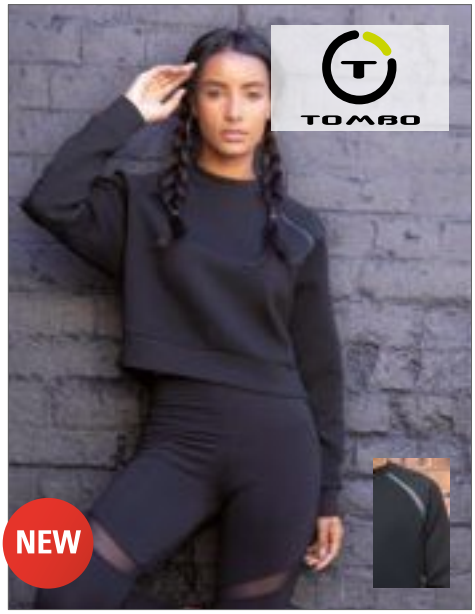

TL533 |TL533 **Ladies` Cropped Sweatshirt**

100% Polyester
XS, S, M, L, XL, XXL
250 g/m² Tombo

BLACK

Soft-touch brushed back fleece fabric | Cropped length with boxy fit | Raglan shoulder seams with rubber DTM tape, left-hand-side as worn | Self-fabric neck, cuffs and hem | Clean seams with no topstiching | Tombo tear-out label

Colour	Sizes	1	from 24	from 240
Black	XS - XXL	21,44	17,62	16,92



P140 |M140 **Cropped Hoodie**

80% Cotton / 20% Polyester (Heather Grey Melange: 85% Cotton / 8% Polyester / 7% Viscose)

S, M, L, XL
280 g/m² Mantis

BLACK HEATHER GREY MELANGE WHITE

French Terry made of organic cotton / rPET (= recycled PET (i.e. recycled plastic bottles etc.) | Loose fit | Crop length | Drop shoulder | Extra-long cuffs with thumbholes | Extra-long drawcords | 3 piece, unlined hood | Tear-off label | OCS certified

Colour	Sizes	1	from 30	from 300
Coloured	S - XL	29,42	25,50	23,60



P113 |M113 **Women`s Oversized Sleeveless Hoodie**

80% Cotton / 20% Polyester
S, M, L
280 g/m² Mantis

BLACK HEATHER GREY MELANGE

French terry | Loose relaxed fit oversized hoodie | Kangaroo pocket with raw edge at pocket | Raw hem with safety stitch line to prevent rolling and | Deep single layer hood | Natural coloured drawcords | Tear-off back neck label

Colour	Sizes	1	from 20	from 200
Coloured	S - L	21,82	18,90	17,50

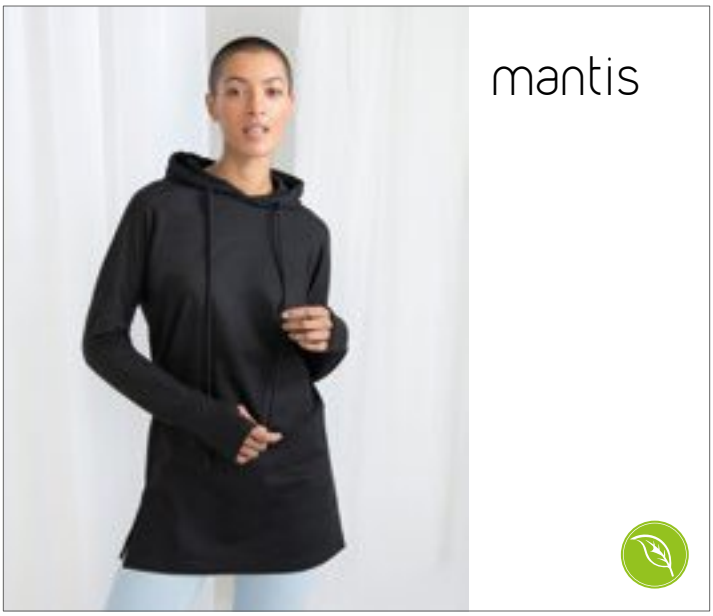

P142 |M142 **Women`s Hoodie Dress**

80% Cotton / 20% Polyester
S, M, L, XL
280 g/m² Mantis

BLACK

French Terry made of organic cotton / rPET (= recycled PET (i.e. recycled plastic bottles etc.) | Loose, oversized fit | Long length | Extra-long cuffs with thumb holes | Drop shoulder | Extra-long drawcords | 3 piece, unlined hood | Side vents | Tear-off label | OCS certified

Colour	Sizes	1	from 30	from 300
Black	S - XL	32,18	27,90	25,82



P132 |M132 **One Hoodie**

80% Cotton / 20% Polyester
XS, S, M, L, XL, XXL
280 g/m² Mantis

BLACK CHARCOAL GREY MELANGE HEATHER GREY MELANGE NAVY WHITE

Gender-neutral | Unisex hoodie | Fixed hem | French terry | Raglan sleeve | 2x welt front pockets | Drop tail & side vents | Twin needle sleeve ends | 3-piece unlined hood | Back neck locker patch | Tear-off label | Draw-cord free | 60% Organic cotton | OCS certified

Colour	Sizes	1	from 20	from 200
Coloured	XS - XXL	32,18	27,90	25,82



BY034 |BY034 **Ladies` Sleeveless Hoody**

100% Cotton (Grey: 90% Cotton / 10% Viscose)

XS, S, M, L, XL, XXL, 3XL, 4XL, 5XL

240 g/m² Build Your Brand

BLACK | HEATHER GREY

French terry | Fashionable look | Overlapping shoulder | Hood

Colour	Sizes	1	from 50 (XXL from 45)	from 500 (XXL from 450)
Coloured	XS - XL	19,96	17,90	16,86
Coloured	XXL - 5XL	24,44	21,90	20,62



AM424 |TF424W **Unisex French Terry Garment Dyed Kangaroo Pocket S/S Hoodie**

80% Cotton / 20% Polyester

XS, S, M, L, XL, XXL

295 g/m² American Apparel

FADED BLACK | FADED INK | FADED LIEUTENANT

Garment dyed | Hooded with natural color flatcord | Short sleeves | Kangaroo pocket | Double needle sleeves and bottom hem | 3" side vents | Double-satin razor label

Colour	Sizes	1	from 24	from 240
Coloured	XS - XL	55,40	46,18	43,86
Coloured	XXL	58,50	48,76	46,32



BY037 |BY037 **Ladies` Oversized Hoody**

100% Cotton (Grey: 90% Cotton / 10% Viscose, Charcoal: 60% Cotton / 40% Polyester)

XS, S, M, L, XL

240 g/m² Build Your Brand

BLACK | CHARCOAL (HEATHER) | GREY

Loose Terry | Neutral size label without branding | Fashionable shaped hem | Rip cuff at the hem | Hood with single seam and flat drawstrings

Colour	Sizes	1	from 30	from 300
Coloured	XS - XL	22,18	19,90	18,72



TJ5600 |5600 **Performance Hoodie**

100% Polyester

S, M, L, XL, XXL, 3XL

270 g/m²

Tee Jays

BLACK | DARK GREY MELANGE | DEEP NAVY

Fashion fit | Adjustable hood | Large front pocket | Self-fabric cuff and hem | Unbrushed

Colour	Sizes	1	from 10	from 100
Coloured	S - XXL	36,90	33,86	32,84
Coloured	3XL	39,48	36,26	35,18



TJ5601 |5601 **Ladies Performance Hoodie**

100% Polyester

S, M, L, XL, XXL

270 g/m² Tee Jays

BLACK | DARK GREY MELANGE | DEEP NAVY

Fashion fit | Adjustable hood | Large front pocket | Self-fabric cuff and hem | Unbrushed

Colour	Sizes	1	from 10	from 100
Coloured	S - XXL	36,90	33,86	32,84



SFM527 |SF527 **Unisex Oversized Hoody**

60% Cotton / 40% Polyester (Heather Grey: 75% Cotton / 20% Polyester / 5% Viscose)

XXS, XS, S, M, L, XL, XXL

250 g/m² SF Men

BLACK | HEATHER GREY | NAVY

Tear-out label | Oversized pullover hoody | Set-in sleeves | Deep ribbed hem and cuffs | Kangaroo front pocket | 2-piece hood, with single jersey lining and twin-needle cover stitch detail | Functional flat lace drawcord, with stitched eyelets | Single-jersey back neck facing and back necktape | Twin-needle topstitching at neck and armhole | Topstitching around cuffs and hem

Colour	Sizes	1	from 12 (XS from 24)	from 120 (XS from 240)
Coloured	XXS - XXL	28,44	23,36	22,44
Coloured	XS - XL	28,44	23,36	22,44

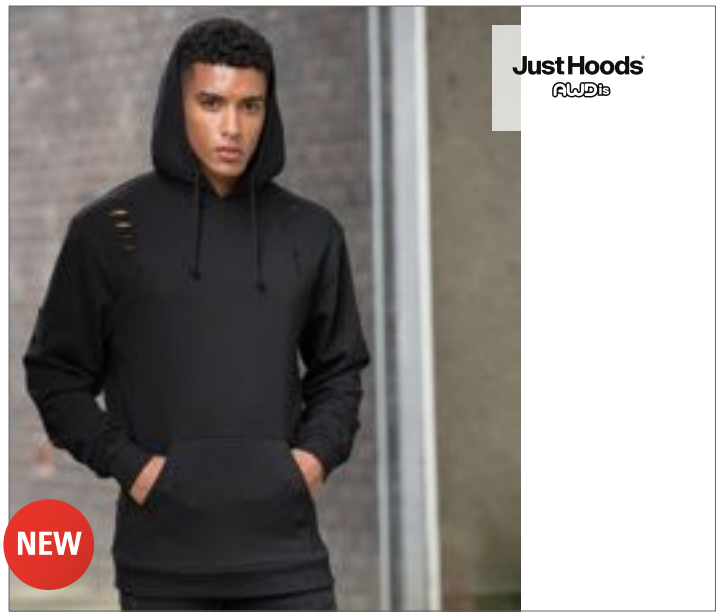

JH019 |JH019 **Distressed Hoodie**

80% Cotton / 20% Polyester (Jet Black: 70% Cotton / 27% Polyester / 3% Viscose)

S, M, L, XL, XXL

280 g/m² Just Hoods

HEATHER GREY | JET BLACK

Distressed finish | French Terry | Kangaroo pouch pocket | Double fabric hood | Round lace drawcords | Ribbed cuffs and hem | Soft cotton faced fabric creates ideal printing surface | Tear-out label

Colour	Sizes	1	from 24	from 240
Coloured	S - XXL	31,40	25,98	24,78



BU8609 |8609 **Injected Slub Yarn Dyed Fleece Hoodie**

80% Cotton / 20% Polyester

S, M, L, XL, XXL, 3XL

232 g/m² Burnside

BLUE MELANGE | HEATHER CHARCOAL | HEATHER GREY

Drawstring hood | Front Kangaroo Pockets | Zippered Phone Pocket | Elastic rib cuffs and hem | Modern Fit

Colour	Sizes	1	from 12	from 120
Coloured	S - XL	28,90	24,66	23,12
Coloured	XXL - 3XL	31,82	27,14	25,46



AM398 |RSAF398W **Women`s Flex Fleece Hooded Dress**

50% Cotton / 50% Polyester

S, M, L

278 g/m² American Apparel

BLACK

Hooded with white finished polyester drawcord | 1x1 rib cuffs and bottom band | Kangaroo pocket | Double-satin razor label

Colour	Sizes	1	from 24	from 240
Black	S - L	54,38	45,32	43,04



JH015 |JH015 **Hoodie Dress**

80% Cotton / 20% Polyester

XS, S, M, L, XL, XXL

280 g/m² Just Hoods

HEATHER GREY JET BLACK

Girlie relaxed fit | Longline cut design |Twin needle stitching detail | Double fabric hood | Kangaroo pouch pocket | Flat lace drawcords | Soft cotton faced fabric creates ideal printing surface |Tear-out label | WRAP certified

Colour	Sizes	1	from 24	from 240
Coloured	XS - XXL	28,40	23,50	22,42



BY098 |BY098 **Sweat Pull Over Hoody**

65% Cotton / 35% Polyester

S, M, L, XL, XXL, 3XL, 4XL, 5XL

300 g/m² Build Your Brand

BLACK NAVY SAND

Decorative chest pocket | Drawstring on the waist band | Hood with an inside collar | Soft cotton blend

Colour	Sizes	1	from 30 (XXL from 20)	from 300 (XXL from 200)
Coloured	S - XL	40,04	35,90	33,80
Coloured	XXL	40,04	35,90	33,80
Coloured	3XL - 5XL	46,74	41,90	39,46



BY097 |BY097 **Ladies Sweat Pull Over Hoody**

65% Cotton / 35% Polyester

XS, S, M, L, XL, XXL, 3XL, 4XL, 5XL

300 g/m² Build Your Brand

BLACK OLIVE WHITE

Hood with stand-up collar and zipper | Patch chest pocket |Thin drawstring at the waist | Soft cotton blend

Colour	Sizes	1	from 30 (XXL from 20)	from 300 (XXL from 200)
Coloured	XS - XL	35,56	31,90	30,02
Coloured	XXL - 5XL	42,28	37,90	35,68



L238 |11329 **Ladies` Polo Shirt Panach**

100% Cotton

S, M, L, XL

190 g/m² SOL´S

BLACK/WHITE | CARMINE RED/WHITE | SKY BLUE/WHITE | WHITE/WHITE

Combed cotton | Cut and sewn | Reinforcing tape at neck | 3/4 sleeves | Collar and buttonless placket in white cotton twill

Colour	Sizes	1	from 50	from 500
Coloured	S - XL	20,98	17,58	16,84



L466 |11313 **Rugbyshirt Pack**

100% Cotton

XS, S, M, L, XL, XXL

280 g/m² SOL´S

BLACK/WHITE | CARMINE RED/WHITE | DARK GREEN/WHITE | NAVY/WHITE | PINK/WHITE | ROYAL BLUE/WHITE | SKY BLUE/WHITE | WHITE/WHITE

Semi-combed cotton | Collar and placket in white cotton twill | Reinforcing tape at neck | White rubber buttons | Elastane rib cuffs

Colour	Sizes	1	from 50	from 500
Coloured	XS - XXL	36,24	30,38	29,10



Z012 |R-012M-0 **Heavy Duty Workwear Collar Sweatshirt**

80% Cotton / 20% Polyester

XS, S, M, L, XL, XXL, 3XL, 4XL

300 g/m² Russell

BLACK | BOTTLE GREEN | BRIGHT ROYAL | CLASSIC RED | FRENCH NAVY | LIGHT OXFORD (HEATHER) | ORANGE

Combed ring-spun cotton | SpotShield™ stain resistant coating | 1x1 rib trim with elastane on hem and cuff | Double layered shoulder panels | Drop tail | Locker patch for internal identification | Plastic-coated metal buttons | Elasticated pen holder on left top sleeve | Suitable for 60°C wash (without imprint) and tumble dry

Colour	Sizes	1	from 24	from 240
Coloured	XS - XXL	33,56	29,84	28,34
Coloured	3XL - 4XL	38,58	34,30	32,58



E2049N |2049 **New Polo Sweater**

100% Cotton (Sports Grey: 89% Cotton / 11% Viscose)

S, M, L, XL, XXL, 3XL

320 g/m² Promodoro

ASH (HEATHER) | BLACK | FIRE RED | NAVY | ROYAL | SPORTS GREY (HEATHER)

Ring-spun combed cotton | Sweatshirt with polo-neck | Button panel with 3 buttons | Elastane sleeve cuffs and waistband | Neck tape | Molton brushed | Cut of shoulder and arm are significantly different to article E2049

Colour	Sizes	1	from 20	from 200
Coloured	S - XXL	35,64	34,62	32,14
Coloured	3XL	40,98	39,82	36,96



A73500 |73500 **Unisex Light Terry Hood**

60% Cotton / 40% Polyester

XS, S, M, L, XL, XXL, 3XL

186 g/m² Anvil

BLACK | HEATHER CITY GREEN | HEATHER GRAPHITE | HEATHER GREY
NAVY | TERRACOTTA

High stitch density for smoother printing surface | Semi-fitted with side seam construction | Unlined hood | Self-fabric back neck tape | 1x1 rib spandex cuffs and waistband | Open bottom with 10.2 cm side vents | Inside patch pocket with welt pocket opening | Tear away label

Colour	Sizes	1	from 24	from 240
Coloured	XS - XXL	25,24	22,02	20,90
Coloured	3XL	31,54	27,52	26,14



A72500L |72500L **Women`s Crossneck Hooded Sweatshirt**

60% Polyester / 40% Cotton

S, M, L, XL, XXL

237 g/m² Anvil

BLACK | HEATHER BLUE | HEATHER DARK GREY | HEATHER GREEN
HEATHER GREY | HEATHER PURPLE | NAVY

Ring-spun cotton/polyester French Terry | Semi-fitted silhouette with princess seam | Crossover hood | Woven label | Pouch pocket | 3“ 1x1 rib knit cuffs and waistband | Three needle topstitch on hood neck, shoulder and waistband | Three needle sleeves and bottom hem | 3/4“ Contrast grey neck tape | Pre-shrunk

Colour	Sizes	1	from 24	from 240
Coloured	S - XXL	26,36	22,06	20,94



JH006 |JH006 **Sports Polyester Hoodie**

100% Polyester

S, M, L, XL, XXL, 3XL

200 g/m² Just Hoods

ARCTIC WHITE | BURGUNDY | FIRE RED | JET BLACK
KELLY GREEN | OXFORD NAVY | PURPLE | ROYAL BLUE
STEEL GREY (SOLID) | SUN YELLOW

Sporty fit | Twin needle stitching detail | Self-coloured round drawcords | 3-panel double fabric hood | Simple tear- out label makes it perfect for rebranding

Colour	Sizes	1	from 24	from 240
Coloured	S - 3XL	21,72	17,98	17,16



JH008 |JH008 **Heather Hoodie**

50% Cotton / 50% Polyester

S, M, L, XL, XXL

225 g/m² Just Hoods

BLACK HEATHER | GREY HEATHER | NAVY HEATHER | PURPLE HEATHER

Lightweight hoodie | Slim fit | Soft feel lightweight fabric | Twin needle stiching detailing | Double fabric hood | Contrast white flat drawcords | Ribbed cuff and hem | Worldwide Responsible Accredited Production (WRAP) certified production | Simple tear out label makes it perfect for rebranding

Colour	Sizes	1	from 24	from 240
Coloured	S - XXL	21,72	17,98	17,16



CC1535 |1535 **Adult French Terry Scuba Hood**

100% Cotton

S, M, L, XL, XXL, 3XL

237 g/m²

Comfort Colors

BLUE JEAN | CHALKY MINT | CRIMSON | FLO BLUE
LAGOON BLUE | PEPPER | TRUE NAVY | WATERMELON

100% ringspun-cotton | Soft-washed garment-dyed fabric | Scuba hood with colour-matched flatcord | 1x1 rib on cuffs | Twill taped back neck | Rolled forward shoulder | Twill label | Joker label | Pouch pocket | Twin-needle bottom hem with side vents and drop tail | Twin-needle neck, shoulder, armhole and cuffs

Colour	Sizes	1	from 12	from 120
Coloured	S - XL	40,18	30,96	26,90
Coloured	XXL - 3XL	48,46	37,34	32,46



G99500 |99500 **Gildan Performance® Tech Hooded Sweatshirt**

100% Polyester

S, M, L, XL, XXL, 3XL

237 g/m²

Gildan

BLACK | CHARCOAL (SOLID) | SAFETY GREEN | SPORT DARK NAVY

Unlined three piece hood - 3“ center panel | Flatcord with metal molded tips | Heat transfer label | Rolled forward shoulder | Contrast charcoal back neck tape | Pouch pocket | Twin needle stitching at shoulder, armhole, neck, waistband and cuffs | Side-seamed | Self-fabric cuffs and waistband

Colour	Sizes	1	from 24	from 240
Coloured	S - XXL	36,60	26,28	24,70
Coloured	3XL	45,24	32,44	30,50



F430 |62-140-0 **Lightweight Hooded Sweat**

80% Cotton / 20% Polyester

S, M, L, XL, XXL

240 g/m²

Fruit of the Loom

AZURE BLUE | BLACK | BOTTLE GREEN | BURGUNDY
DEEP NAVY | FUCHSIA | HEATHER GREY | KELLY GREEN
LIGHT GRAPHITE (SOLID) | ORANGE | PURPLE | RED
ROYAL BLUE | WHITE

Lightweight unbrushed Fleece | Waist and cuff in cotton/Lycra® rib | Raglan sleeves | Hood with self-coloured flat draw cord | Front pouch pocket

Colour	Sizes	1	from 24	from 240
White	S - XXL	14,16	12,60	11,60
Coloured	S - XXL	15,70	13,96	12,84



F435 |62-148-0 **Ladies Lightweight Hooded Sweat**

80% Cotton / 20% Polyester

XS, S, M, L, XL, XXL

240 g/m²

Fruit of the Loom

AZURE BLUE | BLACK | BOTTLE GREEN | BURGUNDY
DEEP NAVY | FUCHSIA | HEATHER GREY | KELLY GREEN
LIGHT GRAPHITE (SOLID) | ORANGE | PURPLE | RED
ROYAL BLUE | WHITE

Lightweight unbrushed fleece | Waist and cuff in cotton/Lycra® rib | Raglan sleeves | Hood with self-coloured flat draw cord | Shaped side seams for a more feminine fit | Front pouch pocket

Colour	Sizes	1	from 24	from 240
White	XS - XXL	15,46	13,66	12,56
Coloured	XS - XXL	15,88	13,98	12,86

SWEAT SHIRTS (HOODED)



BY093 |BY093 **Raglan Sweat Hoody**

65% Cotton / 35% Polyester

S, M, L, XL, XXL, 3XL, 4XL, 5XL

250 g/m² Build Your Brand

BLACK | HEATHER GREY | WHITE

Shortened cut | Raglan sleeves | Broad ribbed cuffs | Hood with matching drawstrings | Kangaroo pocket | Brushed fleece

Colour	Sizes	1	from 20 (3XL from 10)	from 200 (3XL from 100)
Coloured	S - XXL	27,88	25,00	23,54
Coloured	3XL - 5XL	33,36	29,90	28,16



BY074 |BY074 **Oversize Hoody**

65% Cotton / 35% Polyester

S, M, L, XL, XXL

250 g/m² Build Your Brand

BLACK | CHARCOAL (HEATHER) | HEATHER GREY

Size label without branding | Neckprint possible | Extended shoulder | Necktape | Ribcuff at sleeve opening and hem | Hood with drawstring and metal eyelets | String with metal endings | Open edges at the hem and sleeveseams | Neck mirror | Oversized fitted

Colour	Sizes	1	from 20	from 200
Coloured	S - XXL	33,36	29,90	28,16



BY077 |BY077 **Raglan Hoody**

65% Cotton / 35% Polyester

S, M, L, XL, XXL

250 g/m² Build Your Brand

BLACK/CHARCOAL (HEATHER) | CHARCOAL (HEATHER)/BLACK | HEATHER GREY/BLACK

Size label without branding | Neckprint possible | Raglan sleeves | Necktape | Ribcuff at the hem | Sleeve opening and kangaroo pocket opening | Hood with drawstring and metal eyelets | Neck mirror | Normal fit

Colour	Sizes	1	from 20	from 200
Coloured	S - XXL	30,12	27,00	25,42



BY084 |BY084 **Merch Hoody**

65% Cotton / 35% Polyester

XS, S, M, L, XL, XXL, 3XL, 4XL, 5XL

250 g/m² Build Your Brand

BLACK | WHITE

Relaxed cut | Kangaroo pocket | Hood with matching drawstrings | Soft cotton blend

Colour	Sizes	1	from 20 (3XL from 10)	from 200 (3XL from 100)
Coloured	XS - XXL	22,18	19,90	18,72
Coloured	3XL - 5XL	26,64	23,90	22,50

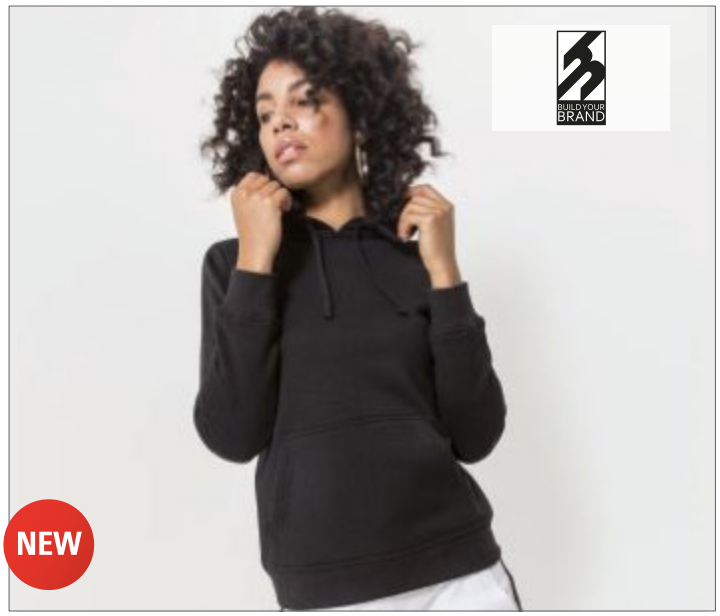

BY087 |BY087 **Ladies Merch Hoody**

65% Cotton / 35% Polyester

XS, S, M, L, XL, XXL, 3XL, 4XL, 5XL

250 g/m² Build Your Brand

BLACK

Kangaroo pocket | Wide ribbed cuffs | Hood with matching drawstrings | Simple design | Soft cotton blend

Colour	Sizes	1	from 20 (3XL from 10)	from 200 (3XL from 100)
Black	XS - XL	22,18	19,90	18,72
Black	XXL	26,64	23,90	22,50
Black	3XL - 5XL	26,64	23,90	22,50

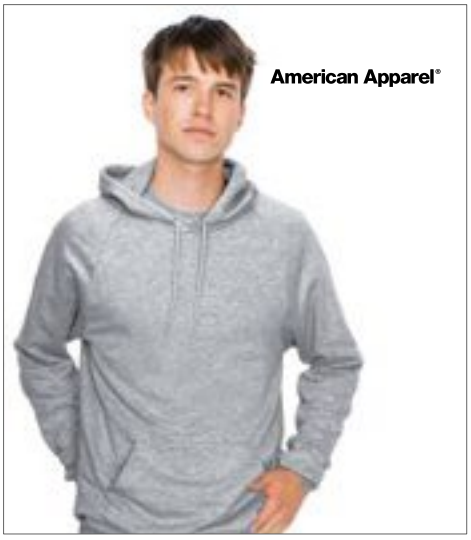

AM5495 |5495W Unisex California Fleece Pullover Hooded Sweatshirt

100% Cotton (Heather Grey: 90% Cotton / 10% Polyester)

XS, S, M, L, XL

244 g/m² American Apparel

ASPHALT | BLACK | BROWN | HEATHER GREY | KELLY GREEN | NAVY | TRUFFLE | WHITE

Combed cotton | Hooded with dyed to match drawcord | 1x1 rib cuffs and bottom band | Raglan Sleeves | Kangaroo pocket | Undecorated American Apparel garments are not intended for resale

Colour	Sizes	1	from 24	from 240
White	XS - XL	39,68	33,06	31,40
White	XXL	42,68	35,58	33,80
Coloured	XS - XL	42,68	35,58	33,80
Coloured	XXL	45,70	38,08	36,18



E2111 |2111F Men`s Heather Hoody 60/40

60% Cotton / 40% Polyester

S, M, L, XL, XXL

250 g/m² Promodoro

HEATHER BLACK | HEATHER BLUE | SPORTS GREY (HEATHER)

Kasak sweatshirt | High crossover collar with double hood | Narrow fit | Molton brushed | Neutral size label in the neck | 60% combed cotton / 40% polyester

Colour	Sizes	1	from 20	from 200
Coloured	S - XXL	27,08	26,30	24,42

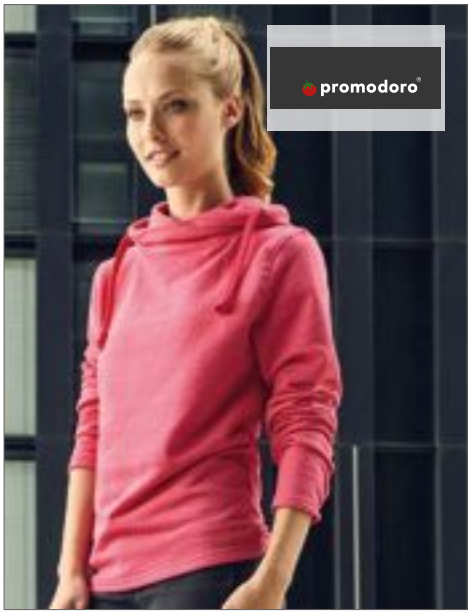

E2112 |2112F Women`s Heather Hoody 60/40

60% Cotton / 40% Polyester

XS, S, M, L, XL

250 g/m² Promodoro

HEATHER BLACK | HEATHER BLUE | HEATHER ROSE

Kasak sweatshirt | High crossover collar with double hood | Narrow fit | Molton brushed | Neutral size label in the neck | 60% combed cotton / 40% polyester

Colour	Sizes	1	from 20	from 200
Coloured	XS - XL	26,06	25,32	23,52



NP304 |PRM90HT Unisex Midweight French Terry Hooded Pullover

70% Cotton / 30% Polyester (Charcoal Heather & Black : 55% Cotton / 45% Polyester)

XS, S, M, L, XL, XXL

250 g/m² Independent

BLACK | BURNT ORANGE HEATHER | CHARCOAL HEATHER | GOLDEN WHEAT HEATHER | NAVY HEATHER | OATMEAL HEATHER | OATMEAL HEATHER/SALT-N-PEPPER | SALT-N-PEPPER | SKY HEATHER

Pre-laundered cotton/polyester blend french terry | 32 singles face yarn for supreme printability and softness | Unlined hood | Split stitch double needle sewing | 1x1 ribbing at cuffs, waistband, and side panels | Antique nickel eyelets | Two antique nickel tipped flat drawcords (one contrast + one dtm) | Media pocket and eyelet in front pocket | Thumbholes at cuffs | Twill neck tape | V notch

Colour	Sizes	1	from 24	from 240
Coloured	XS - XL	37,22	31,76	29,78
Coloured	XXL	38,84	33,14	31,08
Oatmeal Heather/ Salt-N-Pepper	XS - XL	39,96	34,10	31,98
Oatmeal Heather/ Salt-N-Pepper	XXL	41,56	35,46	33,26



EA040 |EA040 Lusaka Regen Hoody

70% Cotton / 30% Polyester

XS, S, M, L, XL, XXL

260 g/m² Ecologie by AWDIS

BLACK | CHARCOAL | HEATHER GREY | INK BLUE | NAVY

70% Regenerated pre-consumer cotton / 30% polyester | French Terry | Set-in sleeves | Angled cuff details | Front kangaroo pocket | No hood drawcord | Fashion fit | Ribbed collar, cuff and hem | Size label only for easy rebranding

Colour	Sizes	1	from 30	from 300
Coloured	XS - XXL	22,36	18,50	17,64



Z281F |R-281F-0 **Ladies` HD Hooded Sweat**

65% Polyester / 35% Cotton

XS, S, M, L, XL, XXL

250 g/m² Russell

BLACK	BLUE MARL	BRIGHT NAVY MARL	GREEN MARL
GREY MARL	MAROON MARL	PINK MARL	RED MARL
SILVER MARL	WHITE		

Combed ring-spun cotton | Contemporary slim fit | Contrast neck tape with stitch detail | Cover seam waistband and cuffs | Removable, adhesive neck label | Jersey lined hood with cover seam drawcord channel | Dyed to match flat drawcord with gun metal tipped ends | French Terry (no fluff, as fabric is unbrushed)

Colour	Sizes	1	from 24	from 240
Coloured	XS - XXL	30,12	26,80	25,46



Z281M |R-281M-0 **Men`s HD Hooded Sweat**

65% Polyester / 35% Cotton

XS, S, M, L, XL, XXL, 3XL

250 g/m² Russell

BLACK	BLUE MARL	BRIGHT NAVY MARL	GREEN MARL
GREY MARL	MAROON MARL	PINK MARL	RED MARL
SILVER MARL	WHITE		

Combed ring-spun cotton| Contemporary slim fit | Contrast neck tape with stitch detail | Cover seam waistband and cuffs | Removable, adhesive neck label | Jersey lined hood with cover seam drawcord channel | Dyed to match flat drawcord with gun metal tipped ends | French Terry (no fluff, as fabric is unbrushed)

Colour	Sizes	1	from 24	from 240
Coloured	XS - 3XL	30,12	26,80	25,46



JHK420 |SWOCEKNG **Ocean Kangaroo Hooded Sweat**

65% Polyester / 35% Cotton

XS, S, M, L, XL, XXL, 3XL

260 - 265 g/m² JHK

ASH MELANGE | BLACK | NAVY | RED | ROYAL BLUE | WHITE

Matched colour drawcord | Kangaroo pocket | 1x1 rib with lycra in cuffs and waistband

Colour	Sizes	1	from 25	from 250
Coloured	XS - 3XL	15,08	13,06	12,26



JHK423 |SWKNGPEACH **Peach Kangaroo**

60% Cotton / 40% Polyester

S, M, L, XL, XXL

260 g/m² JHK

BURGUNDY | CHARCOAL | DENIM | MUSTARD

Matched colour drawcord | Kangaroo pocket | 1x1 Rib with lycra in cuffs and waistband | Peach sense

Colour	Sizes	1	from 25	from 250
Coloured	S - XXL	18,76	16,26	15,26



NP303 |PRM22BP **Men`s Midweight Baja Stripe French Terry Hooded Pullover**

80% Cotton / 20% Polyester

XS, S, M, L, XL, XXL, 3XL

270 g/m² Independent

AZUL MARINO CLASICO | BLACK | HUMO | ROJO CARDENAL | VERDE BOSQUE

Cotton/polyester blend french terry | Unlined hood | Split stitch double needle sewing | 1x1 ribbing at cuffs & waistband | Sewn eyelets | Twill neck tape | Front pouch pocket | Slim fit | American sizes, item is a very large fit

Colour	Sizes	1	from 24	from 240
Coloured	XS - XL	34,96	29,84	27,98
Coloured	XXL - 3XL	36,56	31,20	29,26



NP305 |PRM33SBP **Unisex Midweight Special Blend Raglan Hooded Pullover**

52% Polyester / 48% Cotton

XS, S, M, L, XL, XXL, 3XL

270 g/m² Independent

BLACK | CARBON | CLASSIC NAVY | CRIMSON | MAROON | MIDNIGHT | MOSS | NICKEL | PACIFIC | POMEGRANATE | SEA GREEN

30 singles polyester/cotton blend face yarn | Reverse coverstitch sewing | Twill neck tape | 1 x 1 ribbing at neck, cuffs and waistband | Sewn eyelets | Self-fabric side panel inserts | Slim unisex fit | American sizes, item is a very large fit

Colour	Sizes	1	from 24	from 240
Coloured	XS - XL	35,28	30,10	28,22
Coloured	XXL - 3XL	36,90	31,50	29,52



EA041 |EA041 **Corcovado Organic Hoody**

100% Cotton

XS, S, M, L, XL, XXL

270 g/m²

Ecologie by AWDIS

HEATHER GREY | JET BLACK | NAVY

100% Organic Cotton | Inner Fleece | Peached face | Set in sleeves | Angled cuff Details | Ribbed collar, cuffs and hem | Taped neck | Front kangaroo pocket | No hood drawcord | Fashion fit | Size label only for easy rebranding

Colour	Sizes	1	from 30	from 300
Coloured	XS - XXL	25,26	20,90	19,94



G18500 |18500 **Heavy Blend™ Hooded Sweatshirt**

50% Cotton / 50% Polyester

S, M, L, XL, XXL, 3XL, 4XL, 5XL

White 265 g/m², Coloured 279 g/m²

Gildan

S, M, L, XL, XXL, 3XL, 4XL, 5XL

BLACK | NAVY | RED | ROYAL | SPORT GREY (HEATHER) | WHITE

S, M, L, XL, XXL

ANTIQUE CHERRY RED (HEATHER) | ANTIQUE SAPPHIRE (HEATHER) | ASH (HEATHER) | AZALEA | CAROLINA BLUE | CHARCOAL (SOLID) | CHERRY RED | DARK CHOCOLATE | DARK HEATHER
FOREST GREEN | GARNET | GOLD | GRAPHITE HEATHER | HEATHER SPORT DARK GREEN | HEATHER SPORT DARK MAROON | HEATHER SPORT DARK NAVY | HEATHER SPORT ROYAL | HEATHER SPORT SCARLET RED
HELICONIA | INDIGO BLUE | IRISH GREEN | LEGION BLUE | LIGHT BLUE | LIGHT PINK | MAROON | MILITARY GREEN | MINT GREEN
OLD GOLD | ORANGE | ORCHID | PAPRIKA

Pre-shrunk | Pouch pocket | Twin needle stitching and twin needle cuffs | Double-lined hood with matching drawcord | 1x1 rib with elastane | Quarter-turned to eliminate centre crease

Colour	Sizes	1	from 24 (4XL from 12)	from 240 (4XL from 120)
Coloured	S - XXL	20,08	16,24	15,26
Coloured	3XL	25,30	20,22	19,00
Coloured	4XL - 5XL	25,30	20,22	19,00



F421 |62-208-0 **Classic Hooded Sweat**

80% Cotton / 20% Polyester (Dark Heather Grey, Heather Green, Heather Navy, Heather Red, Heather Royal: 60% Cotton / 40% Polyester)

S, M, L, XL, XXL

White 260 g/m², Coloured 280 g/m² Fruit of the Loom

AZURE BLUE	BLACK	BOTTLE GREEN	BURGUNDY
CHOCOLATE	CLASSIC OLIVE	DARK HEATHER GREY	DEEP NAVY
FUCHSIA	HEATHER GREEN	HEATHER GREY	HEATHER NAVY
HEATHER RED	HEATHER ROYAL	KELLY GREEN	LIGHT GRAPHITE (SOLID)
LIGHT PINK	NAVY	ORANGE	PURPLE
RED	ROYAL BLUE	SKY BLUE	SUNFLOWER
WHITE			

Double fabric hood with self-coloured draw cord | Front pouch pocket | Waist and cuff in cotton/Lycra® rib

Colour	Sizes	1	from 24	from 240
White	S - XXL	15,96	14,20	13,06
Coloured	S - XXL	18,90	16,78	15,44



F421N |62-152-0 **Premium Hooded Sweat**

70% Cotton / 30% Polyester

S, M, L, XL, XXL

280 g/m² (Heather Grey: 260 g/m²) Fruit of the Loom

BLACK	BURGUNDY	CHARCOAL (SOLID)	CHOCOLATE
CLASSIC OLIVE	DEEP NAVY	HEATHER GREY	RED
ROYAL BLUE			

Double fabric hood | Self-coloured flat draw cord | Single jersey back neck tape | Front pouch pocket | Waist and cuff in cotton/elastane rib

Colour	Sizes	1	from 24	from 240
Coloured	S - XXL	23,84	21,12	19,44



F409 |62-038-0 **Ladies Classic Hooded Sweat**

80% Cotton / 20% Polyester

XS, S, M, L, XL, XXL

280 g/m² (White, Heather Grey: 260 g/m²) Fruit of the Loom

AZURE BLUE	BLACK	BOTTLE GREEN	BURGUNDY
DEEP NAVY	FUCHSIA	HEATHER GREY	KELLY GREEN
LIGHT PINK	NAVY	PURPLE	RED
ROYAL BLUE	SKY BLUE	SUNFLOWER	WHITE

Double fabric hood with self-coloured flat draw cord | Shaped side seams for a feminine fit | Front pouch pocket | Waist and cuff in cotton/Lycra® rib

Colour	Sizes	1	from 24	from 240
White	XS - XXL	18,48	16,38	15,06
Coloured	XS - XXL	18,88	16,78	15,44



TJ5502 |5502 **Lightweight Hooded Vintage Sweatshirt**

60% Cotton / 40% Polyester

XS, S, M, L, XL, XXL, 3XL

260 g/m² Tee Jays

BLACK MELANGE | DENIM MELANGE

Shaped fit | Raglan sleeves | Cuff and waist band with lycra | Brushed inside | Large front pocket

Colour	Sizes	1	from 10	from 100
Coloured	XS - XXL	32,46	29,82	28,92
Coloured	3XL	35,08	32,18	31,22



BCWUI24 |WUI24 **ID.203 50/50 Hooded Sweatshirt**

50% Cotton / 50% Polyester

XS, S, M, L, XL, XXL, 3XL, 4XL

270 g/m² B&C

ANTHRACITE | BLACK | BOTTLE GREEN | BROWN
BURGUNDY | GOLD | HEATHER GREY | NAVY
PUMPKIN ORANGE | RED | ROYAL BLUE | WHITE

Hooded sweatshirt | Unisex style | Full bodied hand-feel | Fleecy inside | Neutral sizelabel without branding | Bottom hem and cuffs with 1x1 elastane rib | Straddle stitched seams on armhole | Kangaroo pocket | Two panels hood with tone-on-tone tubular drawcord | Regular fit | Set-in sleeves | Side seams | Brushed fleece inside | B&C Collection is member of the Fair Wear Foundation

Colour	Sizes	1	from 30	from 300
Coloured	XS - XXL	18,10	16,38	15,10
Coloured	3XL - 4XL	22,60	20,46	18,84



BCWUI21 |WUI21 **Sweat ID.003**

80% Cotton / 20% Polyester

XS, S, M, L, XL, XXL, 3XL, 4XL, 5XL

280 g/m² B&C

XS, S, M, L, XL, XXL, 3XL, 4XL, 5XL

BLACK | HEATHER GREY | NAVY

XS, S, M, L, XL, XXL, 3XL, 4XL

ANTHRACITE | ATOLL | CHILI GOLD | FIRE RED
FOREST GREEN | KELLY GREEN | MILLENNIAL LILAC | ORANGE
RADIANT PURPLE | RED | ROYAL BLUE | SOLAR YELLOW
URBAN KHAKI | WHITE | WINE

Cuffs and bottom hem in 1x1 rib with elastane | Front kangaroo pocket with reinforced seams | Shoulders and armholes with flatlock topstitch | Modern cut | Tubular construction | Brushed fleece inside | B&C Collection is member of the Fair Wear Foundation

Colour	Sizes	1	from 20	from 200
Coloured	XS - XXL	20,80	19,26	17,80
Coloured	3XL - 5XL	26,00	24,04	22,26

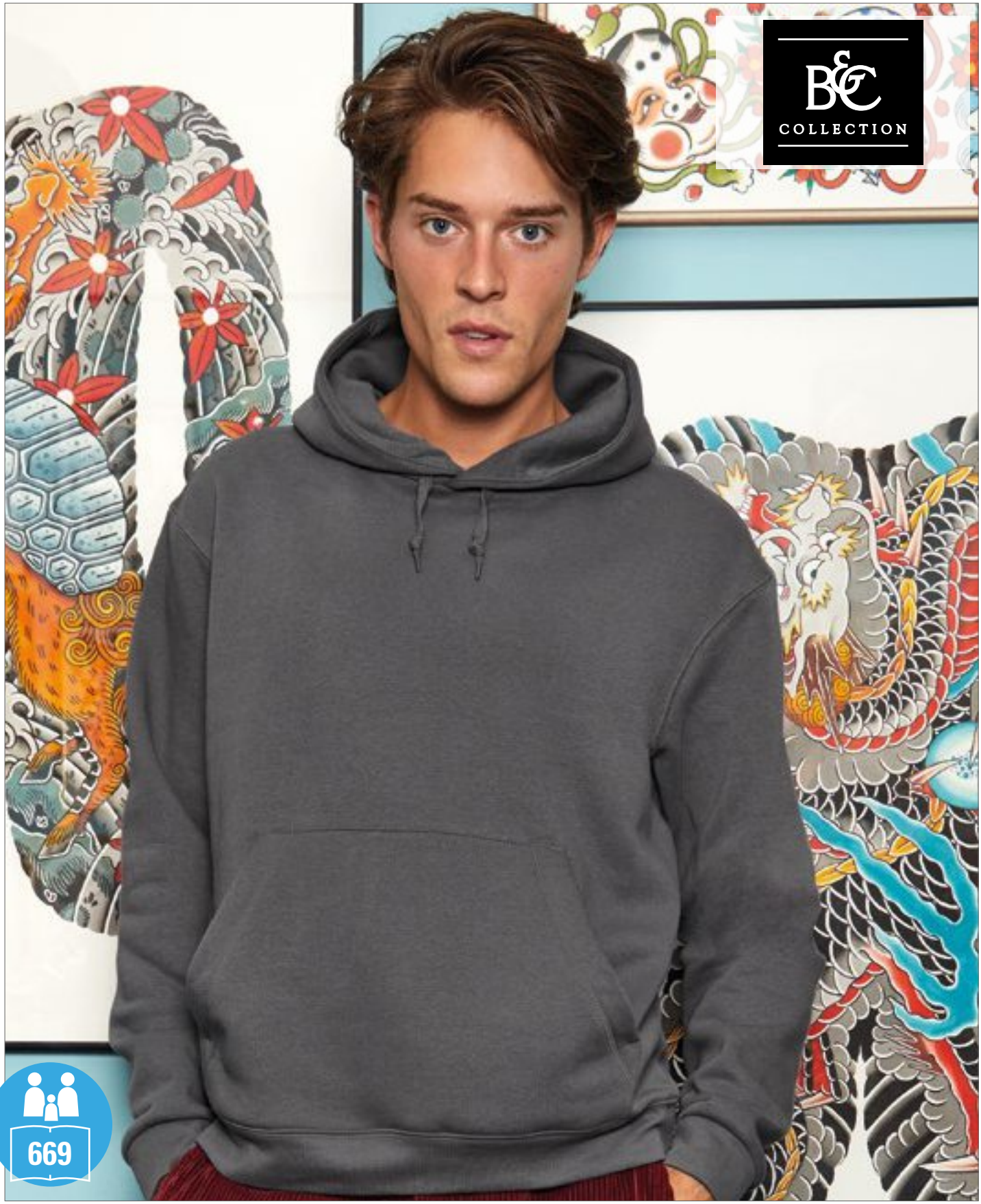

BCWU620 |WU620 **Hooded Sweat**

80% Cotton / 20% Polyester

XXS, XS, S, M, L, XL, XXL, 3XL

280 g/m²

B&C

XXS, XS, S, M, L, XL, XXL, 3XL

BLACK | NAVY | RED | WHITE

XXS, XS, S, M, L, XL, XXL

BROWN | BURGUNDY | DIVA BLUE | ELECTRIC BLUE | HEATHER GREY | KHAKI | MILLENNIAL KHAKI | MILLENNIAL PINK | REAL GREEN

ROYAL BLUE | SORBET | STEEL GREY (SOLID) | URBAN ORANGE | URBAN PURPLE | VERY TURQUOISE

80% ring-spun combed cotton/ 20% polyester | Perfect Sweat Technology - High quality fabric for perfect printability, comfort and durability | Lined hood with drawstring & metal eyelets | Cuffs & bottom hem in 1x1 rib with elastane | Front kangaroo pocket with reinforced seams | Shoulders and armholes with flatlock topstitching | Modern cut | Side seams | B&C Collection is member of the Fair Wear Foundation

Colour	Sizes	1	from 20	from 200
Coloured	XXS - 3XL	26,94	24,60	23,00

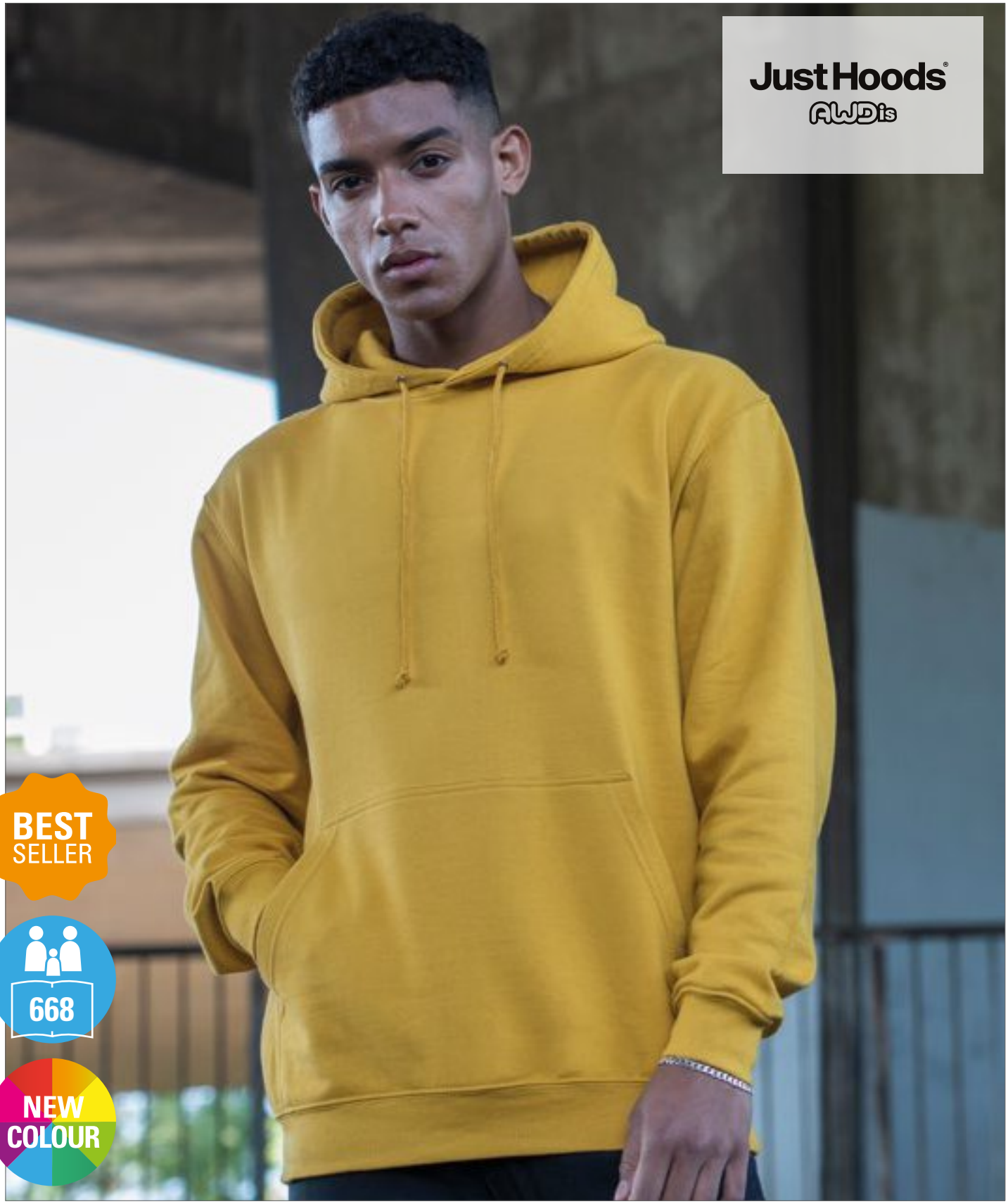

JH001 |JH001 **College Hoodie**

80% Cotton / 20% Polyester (Smoke Colours: 70% Cotton / 30% Polyester)

XS, S, M, L, XL, XXL, 3XL, 4XL, 5XL

280 g/m²

Just Hoods

XS, S, M, L, XL, XXL, 3XL, 4XL, 5XL

HEATHER GREY | JET BLACK | NEW FRENCH NAVY | OXFORD NAVY

XS, S, M, L, XL, XXL, 3XL

AIRFORCE BLUE	ALIEN GREEN	APPLE GREEN	ARCTIC WHITE	ASH (HEATHER)	BABY PINK	BLACK SMOKE	BOTTLE GREEN	BRICK RED
BURGUNDY	BURGUNDY SMOKE	BURNT ORANGE	CANDYFLOSS PINK	CHARCOAL (HEATHER)	CORNFLOWER BLUE	CRANBERRY	DEEP SEA BLUE	DENIM BLUE
DESERT SAND	DUSTY PINK	FIRE RED	FOREST GREEN	GOLD	HAWAIIAN BLUE	HOT CHOCOLATE	HOT PINK	JADE
KELLY GREEN	LAVENDER	LIME GREEN	LIPSTICK PINK					

Twin needle stitching detailing | Brushed inside | Double fabric hood | Self-coloured cords | Ribbed cuff and hem | Worldwide Responsible Accredited Production (WRAP) certified production | FarbParty | Simple tear out label makes it perfect for rebranding

Colour	Sizes	1	from 24	from 240
Coloured	XS - XXL	19,30	15,98	15,24
Coloured	3XL - 5XL	21,72	17,98	17,16

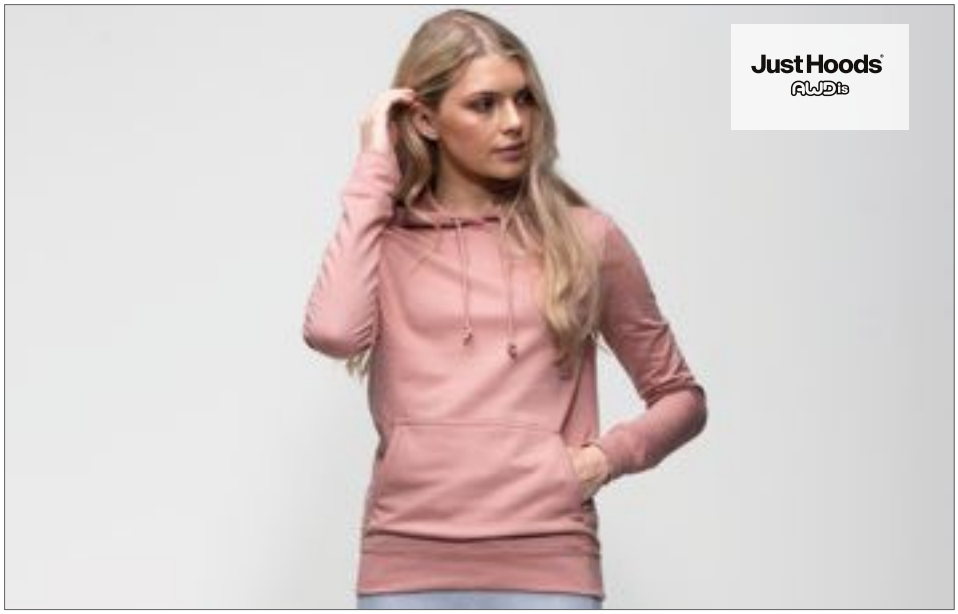

JH001F |JH001F Girlie College Hoodie

80% Cotton / 20% Polyester

XS, S, M, L, XL, XXL

280 g/m²

Just Hoods

AIRFORCE BLUE | ARCTIC WHITE | ASH (HEATHER) | BABY PINK | BOTTLE GREEN | BURGUNDY
CANDYFLOSS PINK | CHARCOAL (HEATHER) | DUSTY PINK | FIRE RED | HAWAIIAN BLUE | HEATHER GREY
HOT PINK | JADE | JET BLACK | KELLY GREEN | LIME GREEN | NEW FRENCH NAVY
NUDE | ORANGE CRUSH | OXFORD NAVY | PLUM | PURPLE | RED HOT CHILLI
ROYAL BLUE | SAPPHIRE BLUE | SKY BLUE | STORM GREY (SOLID) | SUN YELLOW | TURQUOISE SURF

80% ring-spun cotton / 20% polyester | Girlie fit | Twin needle stitching detailing | Double fabric hood | Self-coloured cords | Ribbed cuff and hem | Soft cotton faced fabric creates ideal printing surface | Worldwide Responsible Accredited Production (WRAP) certified production | Simple tear out label makes it perfect for rebranding

Colour	Sizes	1	from 24	from 240
Coloured	XS - XXL	19,30	15,98	15,24



JH200 |JH200 Drawcords in a Tube

100% Cotton (Electric colours: 100% Polyester)

One Size

Just Hoods

ELECTRIC PACK | INDEPENDENCE PACK | MONOCHROME PACK
PINK PACK

Round drawcords with plastic ends | Each drawcord is 119cm long | Each tube contains two drawcords in different colours | Ideal for drawcord replacements or swaps | Drawcords come with retail ready packaging | Not suitable for use as shoelaces

Colour	Sizes	1	from 100	from 1000
Coloured	One Size	3,50	2,90	2,76



JH002 |JH002 SupaSoft Hoodie

80% Cotton / 20% Polyester

XS, S, M, L, XL, XXL

280 g/m²

Just Hoods

SUPA BLACK | SUPA BURGUNDY | SUPA CHARCOAL | SUPA GREY
SUPA HOT PINK | SUPA NAVY | SUPA PURPLE | SUPA RED
SUPA ROYAL

Twin needle stitching detailing | 3-panel double fabric hood | Soft touch hoodie made from SupaSoft peached finish fabric | Self-coloured flat drawcords | Ribbed cuffs and hem | Simple tear-out label makes it perfect for rebranding | Soft feel peached cotton faced fabric creates ideal printing surface | Worldwide Responsible Accredited Production (WRAP) certified production

Colour	Sizes	1	from 24	from 240
Coloured	XS - XXL	24,14	19,98	19,06



JH004 |JH004 Electric Hoodie

80% Polyester / 20% Cotton

S, M, L, XL, XXL

280 g/m²

Just Hoods

ELECTRIC GREEN | ELECTRIC ORANGE | ELECTRIC PINK | ELECTRIC YELLOW

Worldwide Responsible Accredited Production (WRAP) certified production | Flat lace drawcords | Twin needle stitching detailing | Ribbed cuff and hem | Vibrant eye-catching colours | Simple tear out label makes it perfect for rebranding

Colour	Sizes	1	from 24	from 240
Coloured	S - XXL	24,14	19,98	19,06

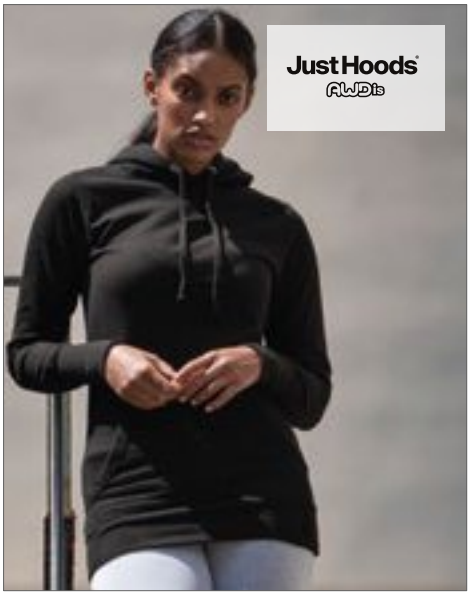

JH005 |JH005 **Girlie Longline Hoodie**

80% Cotton / 20% Polyester

XS, S, M, L, XL

280 g/m² Just Hoods

HEATHER GREY | HOT PINK | JET BLACK
NEW FRENCH NAVY | PURPLE | SAPPHIRE BLUE

Girlie fit, long length style | Twin needle stitching detailing | 3-panel double fabric hood | Flat lace drawcords | Long rib cuff, deep rib hem | Simple tear out label makes it perfect for rebranding

Colour	Sizes	1	from 24	from 240
Coloured	XS - XL	24,14	19,98	19,06



JH011 |JH011 **Epic Print Hoodie**

80% Cotton / 20% Polyester

XS, S, M, L, XL, XXL, 3XL

280 g/m² Just Hoods

ARCTIC WHITE | BURGUNDY | CHARCOAL (HEATHER)
HEATHER GREY | JET BLACK | NEW FRENCH NAVY

Twin needle stitching detail | 2-panel double fabric hood | Flat lace drawcords | No pocket for maximum print surface area | Ribbed cuffs and hem | Soft cotton faced fabric creates ideal printing surface | Simple tear-out label makes it perfect for rebranding | Worldwide Responsible Accredited Production (WRAP) Certified Production

Colour	Sizes	1	from 24	from 240
Coloured	XS - XXL	19,94	16,50	15,74
Coloured	3XL	22,36	18,50	17,64



JH012 |JH012 **Cosmic Blend Hoodie**

70% Cotton / 30% Polyester

XS, S, M, L, XL, XXL

280 g/m² Just Hoods

COSMIC BLACK/WHITE | COSMIC BLUE/BLACK
COSMIC GREY/BLACK | COSMIC NAVY/WHITE
COSMIC RED/BLACK

Twin needle stitching detail | Double fabric hood | All over melange effect fabric | Flat lace drawcords | Ribbed cuffs and hem | Soft cotton faced fabric creates ideal printing surface | Simple tear-out label makes it perfect for rebranding | Worldwide Responsible Accredited Production (WRAP) Certified Production

Colour	Sizes	1	from 24	from 240
Coloured	XS - XXL	25,26	20,90	19,94



JH017 |JH017 **Surf Hoodie**

80% Cotton / 20% Polyester

XS, S, M, L, XL, XXL, 3XL

280 g/m² Just Hoods

SURF BLUE | SURF OCEAN | SURF PINK | SURF PURPLE
SURF YELLOW

Twin needle stitching Detail | Melange effect fabric | Relaxed fit | Double fabric Hood | Kangaroo pouch pocket | Flat lace drawcords | Ribbed cuffs and hem | Tear out label

Colour	Sizes	1	from 24	from 240
Coloured	XS - 3XL	21,72	17,98	17,16



JH090 |JH090 **Washed Hoodie**

55% Cotton / 45% Polyester

XS, S, M, L, XL, XXL, 3XL

280 g/m² Just Hoods

WASHED ARCTIC WHITE | WASHED BOTTLE GREEN | WASHED BURGUNDY | WASHED CHARCOAL
WASHED FIRE RED | WASHED JET BLACK | WASHED NEW FRENCH NAVY | WASHED PURPLE
WASHED ROYAL BLUE | WASHED SAPPHIRE BLUE

Washed effect | Soft touch | Garment washed round drawcords | Twin needle stitching detail | Double fabric hood | Ribbed cuffs and hem | Soft cotton fabric creates ideal printing surface | Twin main back neck label | Due to washing process each garment is unique | Side pockets

Colour	Sizes	1	from 24	from 240
Coloured	XS - 3XL	28,40	23,50	22,42



JN960 |JN 960 **Ladies` Lifestyle Hoody**

80% Cotton / 20% Polyester

S, M, L, XL, XXL

280 g/m² James+Nicholson

BLACK/GREY HEATHER | COBALT/GREY HEATHER | DARK ORANGE/NAVY
GREEN/NAVY | GREY MELANGE/NAVY | NAVY/COBALT
OFF-WHITE/GREY HEATHER | RED/GREY HEATHER

Hooded sweatshirt with fashionable contrasting seams | High-quality, soft sweat fabric, inside roughened | Cuffs with elastane | Contrasting flatlock seams | 2-layer hood inside and cord in contrasting colour | Kangaroo pocket | JN960: Lightly waisted, slack cut

Colour	Sizes	1	from 30	from 300
Coloured	S - XXL	31,60	29,50	28,70



JN961 |JN 961 **Men`s Lifestyle Hoody**

80% Cotton / 20% Polyester

S, M, L, XL, XXL, 3XL

280 g/m² James+Nicholson

BLACK/GREY HEATHER | COBALT/GREY HEATHER | DARK ORANGE/NAVY
GREEN/NAVY | GREY MELANGE/NAVY | NAVY/COBALT
OFF-WHITE/GREY HEATHER | RED/GREY HEATHER

Hooded sweatshirt with fashionable contrasting seams | High-quality, soft sweat fabric, inside roughened | Cuffs with elastane | Contrasting flatlock seams | 2-layer hood inside and cord in contrasting colour | Kangaroo pocket

Colour	Sizes	1	from 30	from 300
Coloured	S - 3XL	31,60	29,50	28,70

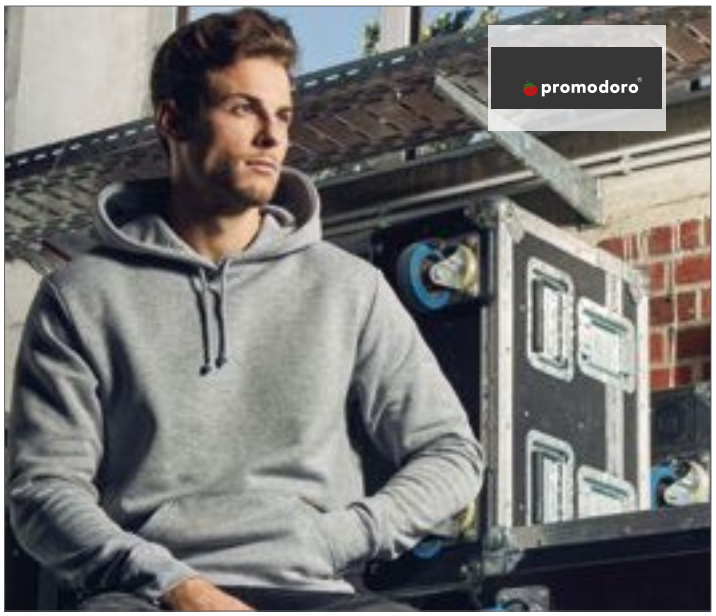

E2180 |2180 **Men`s Hoody 80/20**

80% Cotton / 20% Polyester (Sports Grey: 75% Cotton / 17% Polyester / 8% Viscose)

S, M, L, XL, XXL, 3XL, 4XL, 5XL

280 g/m² Promodoro

BLACK | FIRE RED | NAVY | SPORTS GREY (HEATHER)
TURQUOISE | WHITE

Pouch pocket | Double hood with lining | Elastane sleeve cuffs and waistband | Molton brushed | 80% combed cotton / 20% polyester (Sports Grey: 85% combed cotton / 15% viscose)

Colour	Sizes	1	from 20 (3XL from 15)	from 200 (3XL from 150)
Coloured	S - XXL	28,80	27,98	25,98
Coloured	3XL	33,12	32,18	29,88
Coloured	4XL	38,08	37,00	34,36
Coloured	5XL	45,70	44,40	41,24



E2181 |2181 **Women`s Hoody 80/20**

80% Cotton / 20% Polyester

XS, S, M, L, XL, XXL, 3XL

280 g/m² Promodoro

XS, S, M, L, XL, XXL, 3XL

BLACK | LIGHT GREY (SOLID) | PANSY | TURQUOISE

XS, S, M, L, XL

OFF WHITE

Pouch pocket | Double hood with lining | Elastane sleeve cuffs and waistband | Soft-fitted | Molton brushed | 80% combed cotton / 20% polyester

Colour	Sizes	1	from 20 (3XL from 15)	from 200 (3XL from 150)
Coloured	XS - XXL	26,06	25,32	23,52
Coloured	3XL	29,96	29,12	27,04



L02991 |02991 **Unisex Spencer Sweat**

Outer: 100% Cotton; Inner: 80% Cotton / 20% Polyester

XS, S, M, L, XL, XXL, 3XL

280 g/m²

SOL´S

BLACK | CREAMY BLUE | CREAMY PINK | FRENCH NAVY | GREY MELANGE | HEATHER DENIM | HEATHER OXBLOOD | RED | ROYAL BLUE | WHITE

Low Shrinkage Fabric Fleece 280; 80% ring-spun cotton / 20% polyester; Brushed lining; Outside: 100% cotton | Front pouch pocket | Cut and sewn | Lined hood with drawcord | 2x2 ribbed cuffs and hem | Half-moon inside collar | Taped neck

Colour	Sizes	1	from 25	from 250
Coloured	XS - XXL	28,42	24,08	23,12
Coloured	3XL	31,40	26,62	25,54



L330 |47101 **Unisex Hooded Sweat-Shirt Snake**

50% Cotton / 50% Polyester

XS, S, M, L, XL, XXL, 3XL, 4XL

280 g/m²

SOL´S

XS, S, M, L, XL, XXL, 3XL, 4XL

BLACK | DARK GREY (SOLID) | FRENCH NAVY | GREY MELANGE | RED | ROYAL BLUE

XS, S, M, L, XL, XXL, 3XL

AQUA | ASH (HEATHER) | BURGUNDY | CHARCOAL MELANGE | DARK PURPLE | FUCHSIA | KELLY GREEN | LIME | ORANGE | SKY BLUE | WHITE

Set-in sleeves | Kangaroo pocket | Unlined hood with tone-on-tone drawstring | Brushed fleece lining | Elastane rib on hem and cuffs | Fitted cut | 50% ring-spun cotton / 50% polyester

Colour	Sizes	1	from 20	from 200
Coloured	XS - XXL	17,78	15,18	14,78
Coloured	3XL	21,34	18,22	17,74
Coloured	4XL	28,82	24,58	23,94



S420 |ST4100 **Hooded Sweatshirt**

80% Cotton / 20% Polyester (Grey Heather: 70% Cotton / 20% Polyester / 10% Viscose)

S, M, L, XL, XXL, 3XL

280 g/m² Stedman®

BLACK OPAL | BRIGHT ROYAL | GREY HEATHER | NAVY BLUE
SCARLET RED | WHITE

80% ring-spun cotton / 20% polyester | Brushed inside | Herringbone neck tape | Kangaroo pocket | Tone-on-tone cord | Elastic cuffs and waistband | Side seams | Washable at 40°C | Casual fit | High ethical standards in accordance with BSCI (Business Social Compliance Initiative)

Colour	Sizes	1	from 36	from 360
White	S - XXL	24,58	21,50	20,10
White	3XL	27,04	23,66	22,12
Coloured	S - XXL	26,58	23,26	21,74
Coloured	3XL	29,30	25,64	23,98



S421 |ST4110 **Hooded Sweatshirt for women**

80% Cotton / 20% Polyester (Grey Heather: 70% Cotton / 20% Polyester / 10%Viscose)

S, M, L, XL

280 g/m² Stedman®

BLACK OPAL | BRIGHT ROYAL | GREY HEATHER | NAVY BLUE
SCARLET RED | WHITE

80% ring-spun cotton / 20% polyester | Brushed inside | Herringbone neck tape | Kangaroo pocket | Tone-on-tone cord | Elastic cuffs and waistband | Side seams | Washable at 40°C | Regular fit | High ethical standards in accordance with BSCI (Business Social Compliance Initiative)

Colour	Sizes	1	from 36	from 360
White	S - XL	24,58	21,50	20,10
Coloured	S - XL	26,58	23,26	21,74



S5600 |ST5600 **Active Sweat Hoody**

80% Cotton / 20% Polyester (Grey Heather: 70% Cotton / 30% Polyester)

S, M, L, XL, XXL

280 g/m² Stedman®

BLACK OPAL | BLUE MIDNIGHT | CRIMSON RED | GREY HEATHER
HAWAII BLUE | KIWI GREEN | SLATE GREY (SOLID)

Kangaroo pocket | Decorative flatlock seams | Metal grommets for drawcord (nickel-free) | Double fabric hood | Necktape | Fashionable wide rib cuffs and waistband with elastane | Wide draw cord with metal tips (nickel-free) | Brushed inside | Care label in the side seam | Small size label in the collar | Side seams | Washable at 40°C | Regular Fit | High ethical standards in accordance with BSCI (Business Social Compliance Initiative)

Colour	Sizes	1	from 24	from 240
Coloured	S - XXL	28,64	25,06	23,42



S5700 |ST5700 **Active Sweat Hoody for women**

80% Cotton / 20% Polyester

S, M, L, XL

280 g/m² Stedman®

BLACK OPAL | CRIMSON RED | DEEP BERRY

Kangaroo pocket | Metal grommets for draw cord (nickel-free) | Wide draw cord with metal tips (nickel-free) | Fashionable wide rib cuffs and waistband with elastane | Decorative flatlock seams | Necktape | Double fabric hood | Brushed inside | Small size label in the collar | Care label in the side seam | Side seams | Washable at 40°C | Regular fit | High ethical standards in accordance with BSCI (Business Social Compliance Initiative)

Colour	Sizes	1	from 24	from 240
Coloured	S - XL	28,64	25,06	23,42



SW271 |SW271 **Best Value Hood**

80% Cotton / 20% Polyester (Sports Grey: 70% Cotton / 30% Polyester, Heather Colours: 50% Cotton / 50% Polyester)

S, M, L, XL, XXL

280 g/m²

Starworld

ATOLL | BLACK | BLUE HEATHER | BOTTLE GREEN | BURGUNDY | BURGUNDY HEATHER | CARDINAL RED | CHARCOAL | DARK HEATHER
DEEP NAVY | INDIGO HEATHER | NAVY HEATHER | ORANGE | SPORTS GREY (MELANGE) | WHITE

Combed cotton | Brushed back fleece |Twin needle stitching | Kangaroo pocket | Heavy rib with elastane in cuffs and waistband | Pre-shrunk and anti-pilling finish | Suitable for 40°C wash | SEDEX audited

Colour	Sizes	1	from 20	from 200
Coloured & White	XS - XXL	17,28	15,02	14,00



XO1680 |1680 **X.O Hoody Sweater Men**

70% Cotton / 30% Polyester (Heather Navy: 52% Cotton / 48% Polyester; Heather Grey: 62% Cotton / 33% Polyester / 5% Viscose)

XS, S, M, L, XL, XXL, 3XL

280 g/m² X.O by Promodoro

BERRY | BLACK | HEATHER GREY | HEATHER NAVY | OLIVE

Double hood | Kangaroo pockets | Wide spandex cuffs on sleeves and hem | Flatlock seams | Neutral size label | Molton brushed

Colour	Sizes	1	from 25	from 250
Coloured	XS - XXL	32,26	31,34	29,10
Coloured	3XL	37,10	36,04	33,46
Heather Colours	XS - XXL	35,00	34,00	31,58
Heather Colours	3XL	40,26	39,10	36,32



XO1781 |1781 **X.O Hoody Sweater Women**

70% Cotton / 30% Polyester (Heather Navy: 52% Cotton / 48% Polyester; Heather Grey: 62% Cotton / 33% Polyester / 5% Viscose)

XS, S, M, L, XL, XXL, 3XL

280 g/m² X.O by Promodoro

BERRY | BLACK | HEATHER GREY | HEATHER NAVY | OLIVE

Double hood | Kangaroo pockets | Wide spandex cuffs on sleeves and hem | Flatlock seams | Neutral size label | Molton brushed

Colour	Sizes	1	from 25	from 250
Coloured	XS - XXL	29,24	28,40	26,36
Coloured	3XL	33,62	32,66	30,32
Heather Colours	XS - XXL	31,98	31,06	28,84
Heather Colours	3XL	36,78	35,72	33,16



Z265 |R-265M-0 **Men`s Authentic Hooded Sweat**

80% Cotton / 20% Polyester; Outer fabric: 100% Cotton

XS, S, M, L, XL, XXL, 3XL

280 g/m² Russell

XS, S, M, L, XL, XXL, 3XL, 4XL

BLACK | FRENCH NAVY | LIGHT OXFORD (HEATHER)

XS, S, M, L, XL, XXL, 3XL

APPLE | BOTTLE GREEN | BRIGHT ROYAL | CLASSIC RED | CONVOY GREY (SOLID) | FUCHSIA | LIME | PURPLE | SKY | WHITE

Combed ring-spun cotton | 3-layer fabric | Straighter cut for contemporary look | Flat, chunky drawcords with buttonhole eyelets | Wider hem and cuff constructions | Slimmer shoulders and leaner arms with front facing shoulder seams | Coverseamed armholes, cuffs and hem

Colour	Sizes	1	from 24	from 240
Coloured	XS - XXL	27,24	24,20	23,00
Coloured	3XL - 4XL	31,30	27,84	26,44



Z265F |R-265F-0 **Ladies` Authentic Hooded Sweat**

80% Cotton / 20% Polyester; Outer fabric: 100% Cotton

XS, S, M, L, XL

280 g/m² Russell

APPLE | BLACK | BOTTLE GREEN | BRIGHT ROYAL | CLASSIC RED | CONVOY GREY (SOLID) | FRENCH NAVY | FUCHSIA | LIGHT OXFORD (HEATHER) | LIME | PURPLE | SKY | WHITE

Combed ring-spun cotton | 3-layer fabric | Contemporary, feminine fit | Flat, chunky drawcords with buttonhole eyelets | Double layer hood with drawcord channel | Leaner arms with front facing shoulder seams | Coverseamed armholes, cuffs and hem | Herringbone necktape | MP3 earphone access | 3-layer construction | Cut for hem and federal further

Colour	Sizes	1	from 24	from 240
Coloured	XS - XL	27,24	24,20	23,00



Z575N |R-575M-0 **Hooded Sweatshirt**

50% Cotton / 50% Polyester (Light Oxford: 53% Polyester / 47% Cotton)

XS, S, M, L, XL, XXL

295 g/m² Russell

APPLE	BLACK	BOTTLE GREEN	BRIGHT ROYAL
CANDY PINK	CLASSIC RED	FRENCH NAVY	FUCHSIA
LIGHT OXFORD (HEATHER)	LIME	ORANGE	PURPLE
SKY	TURQUOISE	WHITE	YELLOW

Combed ring-spun cotton | Straighter cut for contemporary look | Flat, chunky drawcord | Double layer hood with coverseamed drawcord channel | Herringbone neck tape | Kangaroo pocket with bartacks

Colour	Sizes	1	from 24	from 240
Coloured	XS - XXL	22,80	20,26	19,24



JHK421 |SWRAKNG **Kangaroo Sweatshirt**

60% Polyester / 40% Cotton

XS, S, M, L, XL, XXL, 3XL

290 g/m² JHK

ASH MELANGE	BLACK	BURGUNDY	DENIM
GOLD	GREY MELANGE	KELLY GREEN	NAVY
ORANGE	PURPLE	RED	ROYAL BLUE
SKY	WHITE		

Matched colour drawcord | Kangaroo pocket | 1x1 rib with lycra in cuffs and waistband

Colour	Sizes	1	from 25	from 250
Coloured	XS - 3XL	16,16	14,00	13,12



JN047 |JN 047 **Hooded Sweat**

80% Cotton / 20% Polyester

S, M, L, XL, XXL

300 g/m² James+Nicholson

AUBERGINE	BLACK	BROWN	CARBON
DARK GREEN	FERN GREEN	GOLD YELLOW	GRENADINE
GREY HEATHER	LIGHT BLUE	LIME GREEN	NAVY
PACIFIC	PETROL	RED	ROYAL
SKY BLUE	SUN YELLOW	TOMATO	TURQUOISE
WHITE			

Ring-spun cotton | 2-layer hood with drawstring | Large kangaroo pocket | Sleeve- and waistbands with elastane | Neck tape | High-quality hooded sweat, inside roughened

Colour	Sizes	1	from 30	from 300
White	S - XXL	30,70	28,70	27,90
Coloured	S - XXL	32,50	30,40	29,50



JN051 |JN 051 **Ladies` Hooded Sweat**

80% Cotton / 20% Polyester

S, M, L, XL, XXL

300 g/m² James+Nicholson

BLACK	FERN GREEN	GRENADINE	GREY HEATHER
LIME GREEN	ORANGE	PACIFIC	PINK
RED	ROYAL	SKY BLUE	SUN YELLOW
TOMATO	TURQUOISE	WHITE	

Ring-spun cotton | Classic ladies´ hooded sweat with roughened inside | 2-layer hood with drawstring | Twin needle stitching on sleeves and waistband | Waist bands and sleeve bands with elastane | Neck tape | Large kangaroo pocket | Slim-fitting | Inside brushed | Washable up to 60 °C

Colour	Sizes	1	from 30	from 300
Coloured	S - XXL	32,60	30,50	29,60



NH421 |KANGOOL **Kangool Hooded Sweat**

100% Polyester

XS, S, M, L, XL, XXL

290 g/m²

Nath

APPLE GREEN FLUOR | BLACK | DARK GREY | DEEP NAVY | FUCHSIA FLUOR | GREY MELANGE | KELLY GREEN | ORANGE FLUOR | RED | ROYAL FLUOR | WHITE | YELLOW FLUOR

2-ply hood with matching colour drawstring and metal eyelets | Kangaroo pouch | Set-in sleeves | Elastic cuffs | Polyester Cotton Touch

Colour	Sizes	1	from 25	from 250
Coloured	XS - XXL	16,58	15,40	13,48



BY011 |BY011 **Heavy Hoody**

65% Cotton / 35% Polyester

XS, S, M, L, XL, XXL, 3XL, 4XL, 5XL

300 g/m²

Build Your Brand

XS, S, M, L, XL, XXL, 3XL, 4XL, 5XL

BLACK | CHARCOAL (HEATHER) | HEATHER GREY | NAVY | OLIVE | SAND | WHITE

XS, S, M, L, XL, XXL

COBALTBLUE | FROZEN YELLOW | LIGHT NAVY | ULTRAVIOLETT

Inside brushed sweat fabric | Neutral size label without branding, neck print possible | Flat kangaroo pocket with pocket openings out of shell | Set-in sleeves | Rib cuff at the hem and sleeve opening | Neck half-moon | Hood with two seams | Neck tape | Hood lining out of shell

Colour	Sizes	1	from 20 (3XL from 10)	from 200 (3XL from 100)
Coloured	XS - XXL	27,88	25,00	23,54
Coloured	3XL - 5XL	33,36	29,90	28,16



BY026 |BY026 **Ladies` Heavy Hoody**

65% Cotton / 35% Polyester

XS, S, M, L, XL, XXL, 3XL, 4XL, 5XL

300 g/m²

Build Your Brand

BLACK | CHARCOAL (HEATHER) | HEATHER GREY | OLIVE | PINK | WHITE

Inside brushed sweat fabric | Neutral size label without branding, neck print possible | Flat kangaroo pocket with pocket openings out of shell | Set-in sleeves | Rib cuff at the hem and sleeve opening | Neck half-moon | Hood lining out of shell with two seams | Neck tape | Long cut

Colour	Sizes	1	from 20 (XXL from 10)	from 200 (XXL from 100)
Coloured	XS - XL	24,44	21,90	20,62
Coloured	XXL - 5XL	28,90	25,90	24,40



JN8023 |8023 **Ladies` Hoody**

85% Cotton / 15% Polyester

XS, S, M, L, XL, XXL, 3XL

300 g/m² James+Nicholson

ACID YELLOW	ASH (HEATHER)	BLACK	BLACK HEATHER
BURGUNDY MELANGE	CARMINE RED MELANGE	COBALT	GLACIER MELANGE
GRAPHITE (SOLID)	GREY HEATHER	INK MELANGE	LIGHT DENIM MELANGE
LIME GREEN	NAVY	OLIVE	ORANGE
PETROL MELANGE	RED	ROSE MELANGE	ROYAL HEATHER
TURQUOISE	WHITE	WINE	

High-quality sweatshirt with roughened inside | 85% combed ring-spun organic cotton | Double-layered hood with drawstring | Lateral dividing seams in front, kangaroo pocket | Cuffs with spandex | Tear off label | Slightly slim-fit

Colour	Sizes	1	from 30	from 300
Coloured	XS - 3XL	33,50	31,20	30,40



JN8024 |8024 **Men`s Hoody**

85% Cotton / 15% Polyester

S, M, L, XL, XXL, 3XL, 4XL, 5XL

300 g/m² James+Nicholson

ACID YELLOW	ASH (HEATHER)	BLACK	BLACK HEATHER
BURGUNDY MELANGE	CARMINE RED MELANGE	COBALT	GLACIER MELANGE
GRAPHITE (SOLID)	GREY HEATHER	INK MELANGE	LIGHT DENIM MELANGE
LIME GREEN	NAVY	OLIVE	ORANGE
PETROL MELANGE	RED	ROSE MELANGE	ROYAL HEATHER
TURQUOISE	WHITE	WINE	

High-quality sweatshirt with roughened inside | 85% combed ring-spun organic cotton | Double-layered hood with drawstring | Lateral dividing seams in front, kangaroo pocket | Cuffs with spandex | Tear off label

Colour	Sizes	1	from 30	from 300
Coloured	S - 3XL	33,50	31,20	30,40
Coloured	4XL - 5XL	35,90	33,50	32,60



JN993 |JN993 **Ladies` Hoody**

60% Cotton / 40% Polyester

S, M, L, XL, XXL

300 g/m² James+Nicholson

CARMINE RED MELANGE	DARK DENIM MELANGE	DUSTY GREEN MELANGE	GREY MELANGE
LIGHT DENIM MELANGE			

Soft outside, roughened inside | Casual and comfortable cut | Sleeve cuffs with elastane | 2-layer hood, contrasting cord and tape | Kangaroo pocket

Colour	Sizes	1	from 30	from 300
Coloured	S - XXL	40,20	37,50	36,50



JN994 |JN994 **Men`s Hoody**

60% Cotton / 40% Polyester

S, M, L, XL, XXL, 3XL

300 g/m² James+Nicholson

CARMINE RED MELANGE	DARK DENIM MELANGE	DUSTY GREEN MELANGE	GREY MELANGE
LIGHT DENIM MELANGE			

Soft outside, roughened inside | Casual and comfortable cut | Sleeve cuffs with elastane | 2-layer hood, contrasting cord and tape | Kangaroo pocket

Colour	Sizes	1	from 30	from 300
Coloured	S - 3XL	40,20	37,50	36,50



NE63101 |O63101 **Men`s Hoodie**

100% Cotton

S, M, L, XL, XXL, 3XL

300 g/m² Neutral

S, M, L, XL, XXL, 3XL, 4XL, 5XL

BLACK | NAVY | SPORTS GREY

S, M, L, XL, XXL, 3XL

BORDEAUX | BOTTLE GREEN | DARK HEATHER | GREEN
MILITARY | ORANGE | PINK | RED
ROYAL | SAPPHIRE | WHITE | YELLOW

Fairtrade certified cotton | Combed organic cotton | Fleece with brushed backside | Double lined hood | Kangaroo pocket | Elastane rib at sleeves and bottom | Flat strings

Colour	Sizes	1	from 20 (4XL from 10)	from 200 (4XL from 100)
Coloured	S - 3XL	38,28	32,82	31,46
Coloured	4XL - 5XL	45,94	39,38	37,76



NE83101 |O83101 **Ladies` Hoodie**

100% Cotton

XS, S, M, L, XL, XXL

300 g/m² Neutral

BLACK | BORDEAUX | BOTTLE GREEN | DARK HEATHER
GREEN | MILITARY | NAVY | ORANGE
PINK | RED | ROYAL | SAPPHIRE
SPORTS GREY | WHITE | YELLOW

Fairtrade certified cotton | Combed organic cotton | Fleece with brushed backside | Double lined hood | Kangaroo pocket | Elastane rib at sleeves and bottom | Flat strings

Colour	Sizes	1	from 20	from 200
Coloured	XS - XXL	38,28	32,82	31,46



G12500 |12500 **DryBlend® Adult Hooded Sweatshirt**

50% Cotton / 50% Polyester

S, M, L, XL, XXL

White 306 g/m², Coloured 325 g/m² Gildan

ASH (HEATHER) | BLACK | CARDINAL RED | CAROLINA BLUE
FOREST GREEN | MAROON | NAVY | ORANGE
RED | ROYAL | SAFETY GREEN | SAFETY ORANGE
SPORT GREY (HEATHER) | WHITE

Double-lined hood with matching drawstring | Twin needle stitching | Pre-shrunk fleece knit | Pouch pocket | Brushed inside | DryBlend® technology: delivers moisture-wicking properties | 1x1 rib with elastane | Air jet yarn = softer feel and reduced pilling | Heat transfer label | Safety Green is compliant with ANSI / ISEA 107 high visibility standards | Quarter-turned to eliminate centre crease

Colour	Sizes	1	from 24	from 240
Coloured	S - XXL	25,98	20,96	19,68

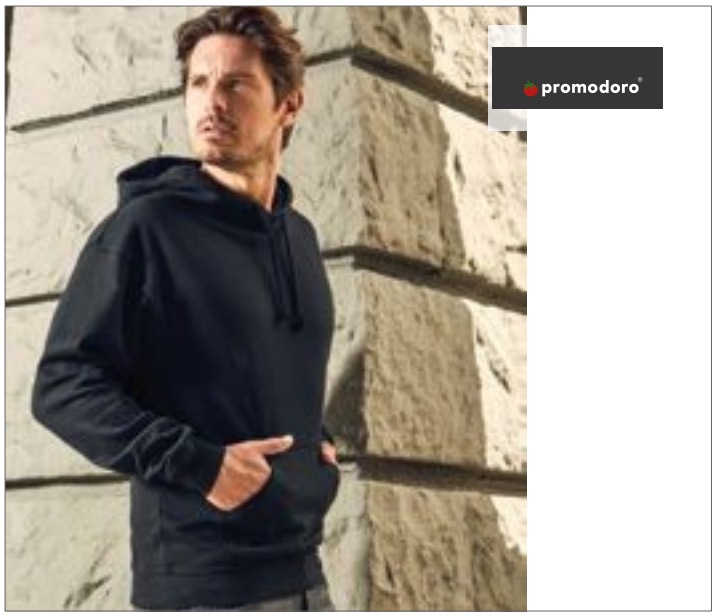

E2190 |2190 **Men`s Hoody 80/20 Heavy**

80% Cotton / 20% Polyester

S, M, L, XL, XXL, 3XL

320 g/m² Promodoro

BLACK

Elastane sleeve cuffs and waistband | Pouch pocket | Double hood with lining | Molton brushed | 80% combed cotton / 20% polyester

Colour	Sizes	1	from 15	from 150
Black	S - XXL	31,12	30,24	28,08
Black	3XL	35,78	34,78	32,30



TJ5430 |5430 **Hooded Sweatshirt**

70% Cotton / 30% Polyester

S, M, L, XL, XXL, 3XL

310 g/m²

Tee Jays

BLACK | DARK GREY (SOLID) | HEATHER GREY | NAVY | OLIVE

Long fiber Egyptian cotton | 70% ring-spun cotton/ 30% polyester | 3 thread fabric for smooth surface | Double layer hood | Lycra in all ribs for better stability | Double stitched | Double dyed | Brushed inside | 60 °C washing without imprint

Colour	Sizes	1	from 10	from 100
Coloured	S - XXL	39,30	35,54	34,48
Coloured	3XL	41,90	37,90	36,76



TJ5431 5431 **Ladies` Hooded Sweatshirt**

70% Cotton / 30% Polyester

S, M, L, XL, XXL

310 g/m²

Tee Jays

BLACK | DARK GREY (SOLID) | HEATHER GREY | NAVY | OLIVE

Long fiber egyptian cotton | 70% ring-spun combed cotton / 30% polyester | 3 thread fabric for smooth surface | Double layer hood | Elastane-lycra in all ribs for better stability | Double stitched | Double dyed | Brushed inside | 60 °C washing without imprint

Colour	Sizes	1	from 10	from 100
Coloured	S - XXL	39,30	35,54	34,48



670

L420 |13251 **Hooded-Sweater Slam**

50% Cotton / 50% Polyester

XS, S, M, L, XL, XXL

320 g/m²

SOL´S

ARMY	ASH (HEATHER)	BLACK	CHOCOLATE	DARK GREY (SOLID)	DARK PURPLE	FUCHSIA	GREY MELANGE	KELLY GREEN
LEMON	NAVY	ORANGE	RED	ROYAL BLUE	SKY BLUE	TURQUOISE	WHITE	

Brushed fleece lining | Elastane rib cuffs | Hem Reinforcing tape on neck | Kangaroo pocket | Hood with eyelets | Tone-on-tone drawstring | Cut and sewn

Colour	Sizes	1	from 20	from 200
Coloured	XS - XXL	28,14	23,84	22,88



JH020 |JH020 **Street Hoodie**

70% Cotton / 30% Polyester

S, M, L, XL, XXL

330 g/m² Just Hoods

BOTTLE GREEN | CHARCOAL (HEATHER) | FIRE RED | HEATHER GREY
HOT PINK | JET BLACK | KELLY GREEN | NEW FRENCH NAVY
PURPLE | RED HOT CHILLI | ROYAL BLUE | SAPPHIRE BLUE

Heavyweight hoodie | Brushed inside | Twin needle stitching detailing | 3-panel double fabric hood | Thumb holes in the cuffs | Hanging loop at back neck | Hidden MP3/Phone pocket inside kangaroo pouch pocket with small opening for ear phone cord feed | Flat lace drawcords | Simple tear out label makes it perfect for rebranding

Colour	Sizes	1	from 24	from 240
Coloured	S - XXL	28,98	23,98	22,88



JH021 |JH021 **Cross Neck Hoodie**

70% Cotton / 30% Polyester

S, M, L, XL, XXL

330 g/m² Just Hoods

BABY PINK | CHARCOAL (HEATHER) | HEATHER GREY | JET BLACK
NUDE | OXFORD NAVY

Heavyweight hoodie | Cross over neck detail | Twin needle stitching detail | 3-panel double fabric hood | Flat lace drawcords | Ribbed cuffs and hem | Soft cotton faced fabric creates ideal printing surface | Simple tear-out label makes it perfect for rebranding | Thumb holes in the cuffs

Colour	Sizes	1	from 24	from 240
Coloured	S - XXL	33,80	27,98	26,70



JH101 |JH101 **Graduate Heavyweight Hoodie**

70% Cotton / 30% Polyester

XS, S, M, L, XL, XXL, 3XL

330 g/m² Just Hoods

ARCTIC WHITE | BOTTLE GREEN | BURGUNDY | CHARCOAL (HEATHER)
FIRE RED | HEATHER GREY | JET BLACK | NEW FRENCH NAVY
PURPLE | ROYAL BLUE

Heavyweight hoodie | Twin needle stitching detail | 3-panel fabric hood with single jersey fabric inner | Flat lace drawcords | 2x 1 ribbed cuffs and hem | Flat lock stitching detail on pocket | Soft cotton faced fabric creates ideal printing surface | Simple tear-out label makes it perfect for rebranding | Worldwide Responsible Accredited Production (WRAP) Certified Production

Colour	Sizes	1	from 24	from 240
Coloured	XS - XXL	27,68	22,90	21,84
Coloured	3XL	30,08	24,90	23,76



JH100 |JH100 **Chunky Hoodie**

80% Cotton / 20% Polyester

XS, S, M, L, XL, XXL

400 g/m² Just Hoods

CHARCOAL (HEATHER) | HEATHER GREY | JET BLACK | OXFORD NAVY
PURPLE | RED HOT CHILLI

80% ring-spun cotton / 20% polyester | Overlock stitching detail throughout | Double fabric hood with heather grey waffle fabric inner | Chunky white flat lace drawcords | Kangaroo pouch pocket | Deep ribbed cuff and hem | Soft cotton faced fabric creates ideal printing surface | Worldwide Responsible Accredited Production (WRAP) certified production | Simple tear out label makes it perfect for rebranding

Colour	Sizes	1	from 24	from 240
Coloured	XS - XXL	36,22	29,98	28,60



NP380 |IND4000C **Men`s Heavyweight Hooded Pullover**

70% Cotton / 30% Polyester (Heather Colours: 52% Cotton / 48% Polyester; Camo Colours: 75% Cotton / 35% Polyester)

XS, S, M, L, XL, XXL, 3XL, 4XL

330 g/m²

Independent

XS, S, M, L, XL, XXL, 3XL, 4XL

BLACK | CHARCOAL HEATHER | GREY HEATHER | NAVY

XS, S, M, L, XL, XXL, 3XL

ALPINE GREEN | ARMY | ARMY CAMO | BLUE AQUA | CARDINAL | CHARCOAL (SOLID) | CHARCOAL HEATHER/BLACK
CHARCOAL HEATHER/CURRANT | CURRANT | DARK GREEN | FOREST CAMO | GREY HEATHER/BLACK | GREY HEATHER/CURRANT | GREY HEATHER/SLATE BLUE
GUNMETAL HEATHER | LAVENDER | LIGHT PINK | LIGHT YELLOW | MAROON | MINT | PEACH
RED | ROYAL | SADDLE | SANDSTONE | SLATE BLUE | SNOW CAMO | TIGER CAMO
WHITE

100% cotton 32 singles face yarn for supreme printability and softness | Please note: The heather colorways are not made of 100% cotton face yarn | Fleece lined hood | Split stitch double needle sewing on all seams | Twill neck tape | 1x1 ribbing at cuffs and waistband | Nickel eyelets

Colour	Sizes	1	from 24	from 240
Coloured	XS - XL	35,44	30,24	28,36
Coloured	XXL - 3XL	37,04	31,60	29,62
Coloured	4XL	40,26	34,34	32,20
Camo Colours	XS - XL	44,46	37,94	35,58
Camo Colours	XXL - 3XL	46,06	39,30	36,86



N3244 |33244 **Reflex Knit Hoody**

52% Cotton / 48% Polyester

XS, S, M, L, XL, XXL

210 g/m²

Slazenger

HEATHER BLUE HEATHER CHARCOAL

Reflex knit hoody | Global fit | Four-button placket | Cover stitch detail | Ladies has a tapered waist for a more flattering fit | Two-coloured necktape

Colour	Sizes	1	from 20	from 200
Coloured	XS - XXL	52,16	47,96	42,38



N3245 |33245 **Reflex Ladies` Knit Hoody**

52% Cotton / 48% Polyester

XS, S, M, L, XL

210 g/m²

Slazenger

HEATHER BLUE HEATHER CHARCOAL

Global fit | Four-button placket | Cover stitch detail | Ladies has a tapered waist for a more flattering fit | Two-coloured neck tape | Slazenger branded buttons

Colour	Sizes	1	from 28	from 280
Coloured	XS - XL	52,16	45,68	42,38



BU8127 |8127 **Striped Sleeve Raglan Jersey Sweat**

65% Cotton / 35% Polyester

S, M, L, XL, XXL, 3XL

168 g/m² Burnside

CHARCOAL - CHARCOAL (STRIPED) | HEATHER ECRU - GREY (STRIPED)
NAVY - NAVY (STRIPED) | STRIATED BLACK/BLACK
STRIATED RED/STRIATED BLACK | STRIATED ROYAL/STRIATED BLACK

Solid Jersey body| Stripe Raglan sleeves | Kangaroo pockets | Hem cuffs & bottom | Yarn dyed hooded sleeves

Colour	Sizes	1	from 12	from 120
Coloured	S - XL	30,28	25,84	24,22
Coloured	XXL - 3XL	33,32	28,42	26,66

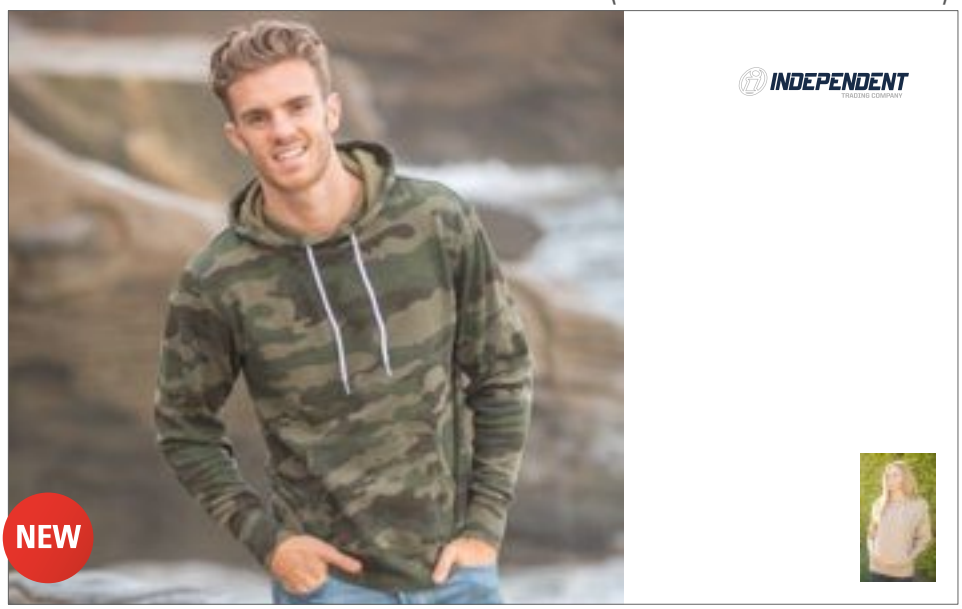

NP306 |AFX90UNC **Unisex Lightweight Hooded Pullover**

80% Cotton / 20% Polyester (Charcoal Heather: 55% Cotton / 45% Polyester; Gunmetal Heather: 65% Cotton / 35% Polyester)

XS, S, M, L, XL, XXL, 3XL

210 g/m² Independent

ALPINE GREEN | BLACK | CHARCOAL HEATHER | CLASSIC NAVY | COBALT | CURRANT
FOREST CAMO | GUNMETAL HEATHER | RED | SANDSTONE | SLATE BLUE

Pre-laundered cotton/polyester blend fleece | Solid colorways are 80% cotton/20% polyester with 100% cotton 40 singles face yarn for supreme printability and softness | Please note: The heather colorways are not made of 100% cotton face yarn | Unlined hood | Split stitch double needle sewing on all seams |Twill neck tape | 1x1 ribbing at cuffs, waistband & pocket openings

Colour	Sizes	1	from 24	from 240
Coloured	XS - XL	27,88	23,78	22,30
Coloured	XXL - 3XL	29,46	25,14	23,58
Forest Camo	XS - XL	30,46	26,00	24,38
Forest Camo	XXL - 3XL	32,06	27,36	25,66

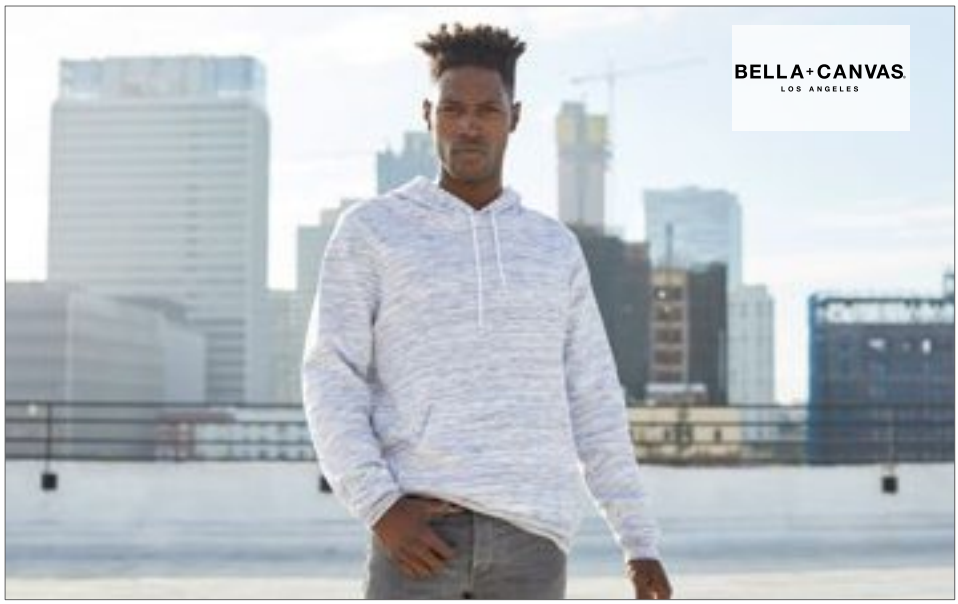

CV3719 |3719 **Unisex Pullover Poly-Cotton Fleece Hoodie**

60% Cotton / 40% Polyester (Digital Black, Digital Grey, Digital Blue: 100% Polyester; Marble Fleece Dark Grey, Marble Fleece Light Grey, Marble Fleece Red: 85% Cotton / 15% Polyester)

XS, S, M, L, XL, XXL

220 g/m² Canvas

BLACK | DEEP HEATHER | MARBLE DARK GREY (HEATHER) | MARBLE LIGHT GREY (HEATHER) | NAVY | RED
TRUE ROYAL | WHITE

Combed and ring-spun cotton | Set-in sleeves | Kangaroo pocket | White coloured contrast draw cord | Side-seamed | Unisex

Colour	Sizes	1	from 18	from 180
White	XS - XL	25,36	21,98	21,12
White	XXL	29,96	25,98	24,98
Coloured	XS - XL	27,66	23,98	23,06
Coloured	XXL	32,28	27,98	26,90
Marble Colours	XS - XL	32,28	27,98	26,90
Marble Colours	XXL	36,90	31,98	30,74



BY111 |BY111 **Camo Hoody**

60% Cotton / 40% Polyester

S, M, L, XL, XXL, 3XL, 4XL, 5XL

250 g/m² Build Your Brand

DARK CAMO | OLIVE CAMO

Casual cut | Adjustable hood | Spacious kangaroo pocket | Wide ribbing at the hem and cuffs

Colour	Sizes	1	from 30 (3XL from 20)	from 300 (3XL from 200)
Coloured	S - XXL	37,82	33,90	31,92
Coloured	3XL - 5XL	44,50	39,90	37,56

SWEAT SHIRTS (HOODED CONTRAST)



BU8603 |8603 **Printed Striped Marl Pullover**

55% Cotton / 45% Polyester
S, M, L, XL, XXL, 3XL
280 g/m² Burnside

BLACK - CHARCOAL (STRIPED) | LT. BLUE - BLACK (STRIPED) | RED - BLACK (STRIPED)

Stitched V neck, matching hood | Black drawstring hood, rib cuffs & hem | Kangaroo pockets | Zippered phone pocket

Colour	Sizes	1	from 12	from 120
Coloured	S - XL	34,40	29,36	27,52
Coloured	XXL - 3XL	37,88	32,32	30,30

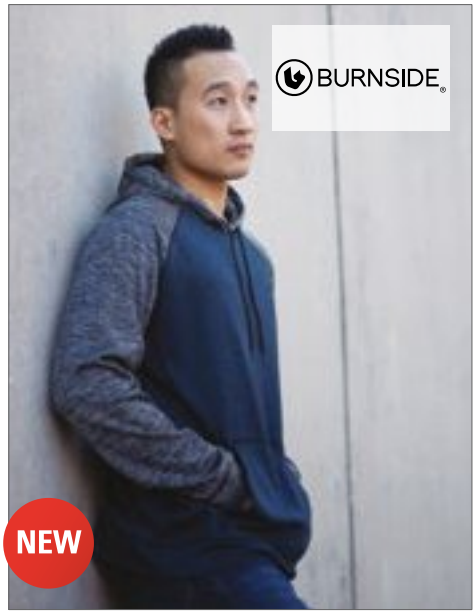

BU8670 |8670 **Men's Performance Raglan Pullover**

100% Polyester
S, M, L, XL, XXL, 3XL
204 g/m² Burnside

BLACK/HEATHER CHARCOAL | HEATHER NAVY/HEATHER CHARCOAL

Raglan sleeves | Front pouch pockets | Overlock stitching detail | Hem bottom & cuffs | Black draw cord

Colour	Sizes	1	from 12	from 120
Coloured	S - XL	30,28	25,84	24,22
Coloured	XXL - 3XL	33,32	28,42	26,66



G185C00 |185C00 **Heavy Blend™ Contrast Hooded Sweatshirt**

50% Cotton / 50% Polyester
S, M, L, XL, XXL
279 g/m² Gildan

BLACK/RED | BLACK/SPORT GREY (HEATHER)
NAVY/GOLD | NAVY/SPORT GREY (HEATHER)
RED/SPORT GREY (HEATHER) | ROYAL/SPORT GREY (HEATHER)
SPORT GREY (HEATHER)/BLACK

1x1 rib with elastane | Twin needle cuffs | Dark Grey flat drawcord and twill tape | Pouch pocket | Contrast jersey lined hood | Quarter-turned to eliminate centre crease

Colour	Sizes	1	from 24	from 240
Coloured	S - XXL	20,08	16,24	15,26



NP302 |IND40RP **Men`s Lightweight Raglan Hooded Pullover**

55% Cotton / 45% Polyester
XS, S, M, L, XL, XXL, 3XL
230 g/m² Independent

CHARCOAL HEATHER/ARMY HEATHER | CHARCOAL HEATHER/BLACK | CHARCOAL HEATHER/BURGUNDY (H)
CHARCOAL HEATHER/ROYAL HEATHER | GUNMETAL HEATHER/ARMY HEATHER | GUNMETAL HEATHER/BLACK
GUNMETAL HEATHER/BURGUNDY (H) | GUNMETAL HEATHER/CHARCOAL (H) | GUNMETAL HEATHER/CLASSIC NAVY (H)
GUNMETAL HEATHER/ROYAL (H)

Cotton/polyester blend fleece | Raglan sleeves | Jersey lined hood | Split stitch double needle sewing | Front pouch pocket | Twill necktape | 1x1 ribbing at cuffs and waistband | Nickel eyelets | Slim fit | American sizes, item is a very large fit

Colour	Sizes	1	from 24	from 240
Coloured	XS - XL	32,22	27,50	25,78
Coloured	XXL - 3XL	33,82	28,86	27,06



JH013 |JH013 **Superbright Hoodie**

80% Cotton / 20% Polyester; Hood Lining: 80% Polyester / 20% Cotton
S, M, L, XL, XXL
280 /m² Just Hoods

HEATHER GREY/ELECTRIC PINK | HOT PINK/ELECTRIC YELLOW | JET BLACK/ELECTRIC GREEN
KELLY GREEN/ELECTRIC ORANGE | OXFORD NAVY/ELECTRIC ORANGE | PURPLE/ELECTRIC GREEN
SAPPHIRE BLUE/ELECTRIC YELLOW

Twin needle stitching detailing | Double fabric hood with contrast inner in electric colours | Contrast flat lace drawcords | Ribbed cuff and hem | WRAP certified | Simple tear-out label makes it perfect for rebranding

Colour	Sizes	1	from 24	from 240
Coloured	S - XXL	22,84	18,90	18,02



JH003 |JH003 **Varsity Hoodie**

80% Cotton / 20% Polyester

XS, S, M, L, XL, XXL, 3XL, 4XL, 5XL

280 g/m²

Just Hoods

XS, S, M, L, XL, XXL, 3XL, 4XL, 5XL

HEATHER GREY/FRENCH NAVY | JET BLACK/FIRE RED | JET BLACK/HEATHER GREY | NEW FRENCH NAVY/(H) GREY

XS, S, M, L, XL, XXL, 3XL

BURGUNDY/CHARCOAL (H) | JET BLACK/GOLD | NEW FRENCH NAVY/FIRE RED

XS, S, M, L, XL, XXL

BABY PINK/ARCTIC WHITE | BURGUNDY/GOLD | CHARCOAL (HEATHER)/JET BLACK | CHARCOAL (H)/ORANGE CRUSH | DESERT SAND/VANILLA MILKSHAKE | FIRE RED/ARCTIC WHITE | FIRE RED/JET BLACK

HAWAIIAN BLUE/OXFORD NAVY | HEATHER GREY/FIRE RED | HOT PINK/FRENCH NAVY | HOT PINK/HEATHER GREY | JET BLACK/HOT PINK | JET BLACK/KELLY GREEN | JET BLACK/ORANGE CRUSH

JET BLACK/PURPLE | JET BLACK/SAPPHIRE BLUE | KELLY GREEN/ARCTIC WHITE | NEW FRENCH NAVY/SKY BLUE | OXFORD NAVY/HAWAIIAN BLUE | OXFORD NAVY/SUN YELLOW | PURPLE/SUN YELLOW

ROYAL BLUE/ARCTIC WHITE | ROYAL BLUE/SUN YELLOW | SAPPHIRE BLUE/HEATHER GREY | SAPPHIRE BLUE/ORANGE CRUSH

S, M, L, XL, XXL

ARCTIC WHITE/FRENCH NAVY | ARCTIC WHITE/HOT PINK | BOTTLE GREEN/FIRE RED | BURGUNDY/OXFORD NAVY | CANDYFLOSS PINK/HOT PINK | CHARCOAL (H)/BURGUNDY | CHARCOAL (H)/HEATHER GREY

FOREST GREEN/GOLD | HEATHER GREY/JET BLACK | HEATHER GREY/SAPPHIRE BLUE | HOT CHOCOLATE/VANILLA MILKSHAKE | JET BLACK/ARCTIC WHITE | JET BLACK/SUN YELLOW | KELLY GREEN/SUN YELLOW

LIME GREEN/MAGENTA MAGIC | OXFORD NAVY/CANDYFLOSS PINK | PURPLE/HEATHER GREY | SAPPHIRE BLUE/LIME GREEN | SKY BLUE/ARCTIC WHITE | SUN YELLOW/FIRE RED

Double fabric hood with contrast inner | Brushed inside | Contrast flat lace drawcords | Worldwide Responsible Accredited Production (WRAP) certified production | Ribbed cuff and hem | FarbParty | Simple tear-out label makes it perfect for rebranding

Colour	Sizes	1	from 24	from 240
Coloured	XS - XXL	22,84	18,90	18,02
Coloured	3XL - 5XL	25,26	20,90	19,94

SWEAT SHIRTS (HOODED CONTRAST)



JH009 |JH009 **Baseball Hoodie**

80% Cotton / 20% Polyester

S, M, L, XL, XXL

280 g/m² Just Hoods

ARCTIC WHITE/JET BLACK | BABY PINK/HEATHER GREY | BURGUNDY/CHARCOAL (HEATHER)
CHARCOAL (H)/HEATHER GREY | CHARCOAL (HEATHER)/JET BLACK | HEATHER GREY/JET BLACK
JET BLACK/FIRE RED | JET BLACK/GOLD | JET BLACK/SAPPHIRE BLUE
OXFORD NAVY/BURGUNDY | OXFORD NAVY/HEATHER GREY

Twin needle stitching detailing | Contrast raglan sleeves | Double fabric hood | Contrast flat lace drawcords | Ribbed cuffs and hem | Soft cotton faced fabric creates ideal printing surface | Simple tear-out label makes it perfect for rebranding | Worldwide Responsible Accredited Production (WRAP) certifiedproduction

Colour	Sizes	1	from 24	from 240
Coloured	S - XXL	25,26	20,90	19,94



JH014 |JH014 **Camo Hoodie**

70% Cotton / 30% Polyester

XS, S, M, L, XL, XXL

280 g/m² Just Hoods

BLUE CAMO | GREEN CAMO | GREY CAMO | RED CAMO

Twin needle stitching detail | Classic all-over camouflage print design | Double fabric hood | Flat lace drawcords | Ribbed cuffs and hem | Soft cotton faced fabric creates ideal printing surface | Simple tear-out label makes it perfect for rebranding | Worldwide Responsible Accredited Production (WRAP) Certified Production

Colour	Sizes	1	from 24	from 240
Coloured	XS - XXL	31,40	25,98	24,78



AM498 |MT498W **Unisex Mock Twist Pullover Hooded Sweatshirt**

65% Cotton / 35% Polyester

S, M, L, XL, XXL

285 g/m² American Apparel

PEPPERED CRANBERRY | PEPPERED GREY | PEPPERED LAPIS

Combed cotton | Relaxed fit | Hooded with white finished polyester drawcord | 1x1 rib cuffs and bottom band | Kangaroo pocket | Double-satin razor label | Undecorated American Apparel garments are not intended for resale

Colour	Sizes	1	from 24	from 240
Coloured	S - XL	63,22	52,68	50,04
Coloured	XXL	66,34	55,28	52,52



AM3350 |TF3350W **Women`s French Terry Garment Dyed Mid-Length Hoodie**

80% Cotton / 20% Polyester

XS, S, M, L, XL

295 g/m² American Apparel

FADED BLACK | FADED INK | FADED LIEUTENANT

Garment dyed | Mid length body | Hooded with natural color flatcord | Single needle topstitched neck opening | 1x1 rib with spandex cuffs

Colour	Sizes	1	from 36	from 360
Coloured	XS - XL	51,64	43,04	40,88



L02998 |02998 **Unisex Seattle Sweat**

Outer: 100% Cotton; Inner: 80% Cotton / 20% Polyester

XS, S, M, L, XL, XXL, 3XL

280 g/m²

SOL´S

CHARCOAL GREY MELANGE/BLACK | GREY MELANGE/BURGUNDY | GREY MELANGE/FRENCH NAVY | RED/FRENCH NAVY | WHITE/FRENCH NAVY

Low shrinkage fabric fleece 280; 80% ring-spun cotton / 20% polyester; brushed inside; Outside: 100% cotton |Two-coloured | Raglan sleeves | Front pouch pocket | Ribbed cuffs and bottom | Lined hood with drawstring to adjust it |Taped neck

Colour	Sizes	1	from 25	from 250
Coloured	XS - XXL	30,92	26,20	25,14
Coloured	3XL	34,04	28,84	27,68



RY1067 |SU1067 Urban Hooded Sweatshirt

50% Polyester / 50% Cotton (Grey Heather: 55% Cotton / 40% Polyester / 5% Viscose)

XS, S, M, L, XL, XXL

280 g/m² Roly

BLACK/HEATHER GREY
HEATHER GREY/BLACK
NAVY BLUE/HEATHER GREY
SKY BLUE/WHITE
BOTTLE GREEN/HEATHER GREY
KELLYGREEN/WHITE
RED/BLACK
WHITE/NAVY BLUE
GARNET RED/HEATHER GREY
LIGHT PINK/HEATHER GREY
ROYAL BLUE/WHITE

Roughened inside | Hood inside, drawstring and metal eyelets in contrasting colour | Neckband with herringbone pattern | Kangaroo pocket | 1x1 rib knit and spandex cuffs and hem | Tear-out label

Colour	Sizes	1	from 25	from 250
Coloured	XS - XXL	19,26	17,24	16,58

RY1068 |SU1068 Urban Woman Hooded Sweatshirt

50% Polyester / 50% Cotton (Grey Heather: 55% Cotton / 40% Polyester / 5% Viscose)

S, M, L, XL, XXL

280 g/m² Roly

BLACK/HEATHER GREY
KELLYGREEN/WHITE
RED/BLACK
WHITE/NAVY BLUE
FUCHSIA/PURPLE
LIGHT PINK/HEATHER GREY
ROYAL BLUE/WHITE
HEATHER GREY/BLACK
NAVY BLUE/HEATHER GREY
SKY BLUE/WHITE

Roughened inside | Slim-fit | Hood inside, drawstring and metal eyelets in contrasting colour | Neckband with herringbone pattern | Kangaroo pocket | Cuffs and hem with 1x1 rib knit and spandex | Cuffs with thumb opening | Tear-out label

Colour	Sizes	1	from 25	from 250
Coloured	S - XXL	19,26	17,24	16,58



Z261F |R-261F-0 **Ladies` Authentic Melange Hooded Sweat**

75% Cotton / 21% Polyester / 4% Viscose (Carbon Melange: 77% Cotton / 23% Polyester); Outer fabric: 100% Cotton

XS, S, M, L, XL

280 g/m² Russell

BRICK RED MELANGE | BURGUNDY MELANGE | CARBON MELANGE | CHARCOAL MELANGE | INDIGO MELANGE | OCEAN MELANGE

Combed ring-spun cotton | Outer fabric: 100% cotton (3-layer fabric) | Modern feminin tailored fit | Half-moon neck insert (locker patch) for individualization | Labelfree: Small size label in the neck (incl. product number) | Herringbone neck tape for comfort and stability | Fashionable offset shoulder seams | Side seams improve fit | Elastane on ribbed cuffs and waistband trim to retain shape and smart appearance | Cover seam armholes, cuffs and hem | Flat, chunky drawcords | Double layer hood with cover seam drawcord channel | Headphones access | Inserted kangaroo pocket to easily print over seams

Colour	Sizes	1	from 24	from 240
Coloured	XS - XL	32,82	29,20	27,74



Z261M |R-261M-0 **Men`s Authentic Melange Hooded Sweat**

75% Cotton / 21% Polyester / 4% Viscose (Carbon Melange: 77% Cotton / 23% Polyester); Outer fabric: 100% Cotton

XS, S, M, L, XL, XXL, 3XL

280 g/m² Russell

BRICK RED MELANGE | BURGUNDY MELANGE | CARBON MELANGE | CHARCOAL MELANGE | INDIGO MELANGE | OCEAN MELANGE

Combed ring-spun cotton | Outer fabric: 100% cotton (3-layer fabric) | Straighter cut for a modern look | Half-moon neck insert(locker patch) for individualization | Labelfree: Small size label in the neck (incl. product number) | Herringbone neck tape for comfort and stability | Fashionable offset shoulder seams | Side seams improve fit | Elastane on ribbed cuffs and waistband trim to retain shape and smart appearance | Cover seam armholes, cuffs and hem | Flat, chunky drawcords | Double layer hood with cover seam drawcord channel | Headphones access | Inserted kangaroo pocket to easily print over seams

Colour	Sizes	1	from 24	from 240
Coloured	XS - 3XL	32,82	29,20	27,74



Z269 |R-269M-0 **Authentic Hooded Baseball Sweat**

75% Cotton / 21% Polyester / 4% Viscose (Carbon Melange/Black: 77% Cotton / 23% Polyester); Outer fabric: 100% Cotton

XS, S, M, L, XL, XXL, 3XL

280 g/m²

Russell

CARBON MELANGE/BLACK | LIGHT OXFORD (H)/BURGUNDY MELANGE | LIGHT OXFORD (H)/INDIGO MELANGE

Combed ring-spun cotton | Outer fabric: 100% cotton (3-layer fabric) | Straighter cut for a modern look | Contrasting raglan sleeves for a fashionable look | Half-moon neck insert(locker patch) for individualization | Labelfree: Small size label in the neck (incl. product number) | Herringbone neck tape for comfort and stability | Double layer hood with cover seam drawcord channel | Flat, chunky drawcords | Elastane on ribbed cuffs and waistband trim to retain shape and smart appearance | Cover seam armholes, cuffs and hem

Colour	Sizes	1	from 24	from 240
Coloured	XS - 3XL	35,02	31,16	29,60



MY610 |MY610 **my mate - Men´s Hoody**

80% Cotton / 20% Polyester (Heather Farben: 60% Cotton / 40% Polyester; Heather Grey: 85% Cotton / 15% Viscose)

S, M, L, XL, XXL, 3XL

300 g/m²

miners mate

BLACK/HEATHER BLACK | BURGUNDY/HEATHER BURGUND | GREY SOLID/HEATHER GREY | HEATHER GREY/GREY SOLID | NAVY/HEATHER NAVY | OLIVE/HEATHER OLIVE

Ring-spun cotton | Modern fit | Three-piece, double-layer hood | For improved wearer comfort | Flat cord in same colour | 2x1 rib-knit on cuffs and collar | Necktape | Raglan sleeves | Side seams | Neutral size-label in collar, placed to the side | Removable miners mate label | Pre-shrunk | Enzyme and silicone washed | With kangaroo pocket

Colour	Sizes	1	from 20	from 200
Coloured	S - 3XL	36,74	32,72	30,50



MY620 |MY620 **my mate - Ladies´ Hoody**

80% Cotton / 20% Polyester (Heather Farben: 60% Cotton / 40% Polyester; Heather Grey: 85% Cotton / 15% Viscose)

XS, S, M, L, XL, XXL

300 g/m²

miners mate

BLACK/HEATHER BLACK | BURGUNDY/HEATHER BURGUND | GREY SOLID/HEATHER GREY | HEATHER GREY/GREY SOLID | NAVY/HEATHER NAVY | OLIVE/HEATHER OLIVE

Ring-spun cotton | Modern fit | Three-piece, double-layer hood | For improved wearer comfort | Flat cord in same colour | 2x1 rib-knit on cuffs and collar | Necktape | Raglan sleeves | Side seams | Neutral size-label in collar, placed to the side | Removable miners mate label | Pre-shrunk | Enzyme and silicone washed | With kangaroo pocket

Colour	Sizes	1	from 20	from 200
Coloured	XS - XXL	36,74	32,72	30,50



MY611 |MY611 **my mate - Men´s No Pocket Hoody**

80% Cotton / 20% Polyester (Heather Farben: 60% Cotton / 40% Polyester; Heather Grey: 85% Cotton / 15% Viscose)

S, M, L, XL, XXL, 3XL

300 g/m²

miners mate

BLACK/HEATHER BLACK | BURGUNDY/HEATHER BURGUND | GREY SOLID/HEATHER GREY | HEATHER GREY/GREY SOLID | NAVY/HEATHER NAVY | OLIVE/HEATHER OLIVE

Ring-spun cotton | Modern fit | Three-piece, double-layer hood | For improved wearer comfort | Flat cord in same colour | 2x1 rib-knit on cuffs and collar | Neck-tape | Raglan sleeves | Side seams | Neutral size-label in collar, placed to the side | Removable miners mate label | Pre-shrunk | Enzyme and silicone washed | No kangaroo pocket

Colour	Sizes	1	from 20	from 200
Coloured	S - 3XL	36,74	32,72	30,50



MY621 |MY621 **my mate - Ladies´ No Pocket Hoody**

80% Cotton / 20% Polyester (Heather Farben: 60% Cotton / 40% Polyester; Heather Grey: 85% Cotton / 15% Viscose)

XS, S, M, L, XL, XXL

300 g/m²

miners mate

BLACK/HEATHER BLACK | BURGUNDY/HEATHER BURGUND | GREY SOLID/HEATHER GREY | HEATHER GREY/GREY SOLID | NAVY/HEATHER NAVY | OLIVE/HEATHER OLIVE

Ring-spun cotton | Modern fit | Three-piece, double-layer hood | For improved wearer comfort | Flat cord in same colour | 2x1 rib-knit on cuffs and collar | Neck-tape | Raglan sleeves | Side seams | Neutral size-label in collar, placed to the side | Removable miners mate label | Pre-shrunk | Enzyme and silicone washed | No kangaroo pocket

Colour	Sizes	1	from 20	from 200
Coloured	XS - XXL	36,74	32,72	30,50



HRM900 |900 **Unisex Sweat Hoody**

80% Cotton / 20% Polyester (Grey Melange: 90% Cotton / 10% Viscose)

XS, S, M, L, XL, XXL, 3XL, 4XL, 5XL

320 g/m²

HRM

BLACK | DENIM | GREY MELANGE | NAVY | OFFWHITE | RASPBERRY | RED | ROYAL BLUE

Made of a particularly soft mixed fabric of 80% cotton and 20% polyester | Fashionable modern slim fit cut | Inside brushed| Hood with contrast lining| Flat, centred-embroidered contrast drawstring| 1 HRM metal eyelets on each side| Elastic cuffs on the arms, hem and pockets| Label-free| woven Fair4All flag-label in the left side seam | BSCI certified production

Colour	Sizes	1	from 20 (XXL from 18)	from 200 (XXL from 180)
Coloured	XS - XL	30,58	29,06	27,52
Coloured	XXL	30,58	29,06	27,52
Coloured	3XL - 5XL	33,64	31,96	30,28



TJ5432 |5432 **Two-Tone Hooded Sweatshirt**

70% Cotton / 30% Polyester
S, M, L, XL, XXL, 3XL
310-320 g/m² Tee Jays

HEATHER GREY/DARK GREY (SOLID) | HEATHER GREY/NAVY

Quality ribs with lycra | Large front pocket | Brushed inside | Double stitched

Colour	Sizes	1	from 10	from 100
Coloured	S - XXL	40,50	36,64	35,54
Coloured	3XL	43,10	39,00	37,84



TJ5433 |5433 **Ladies` Two-Tone Hooded Sweatshirt**

70% Cotton / 30% Polyester
S, M, L, XL, XXL
310-320 g/m² Tee Jays

HEATHER GREY/DARK GREY (SOLID) | HEATHER GREY/NAVY

Quality ribs with lycra | Large front pocket | Brushed inside | Double stitched

Colour	Sizes	1	from 10	from 100
Coloured	S - XXL	40,50	36,64	35,54



NH422 |MANO PESCA **Mano Pesca Hooded Kangaroo Pocket Sweatshirt**

80% Cotton / 20% Polyester
S, M, L, XL
330 g/m² Nath

MONACO BLUE | VIGORE MELANGE

Hooded sweartshirt with contrast color drawstring and kangaroo pocket |Texture fabric inside hood

Colour	Sizes	1	from 25	from 250
Coloured	S - XL	24,90	23,12	20,24



P73 |M73 **Men`s Superstar Hoodie**

80% Cotton / 20% Polyester
S, M, L, XL, XXL
330 g/m² Mantis

BLACK | CHARCOAL GREY MELANGE | COBALT BLUE | FOREST GREEN
HEATHER GREY MELANGE | PURE WHITE | SURF BLUE | SWISS NAVY
WARM RED

Kangaroo pockets | Super soft feel |Tear-off size label at back neck | Wide elasticated 2x2 ribbed cuffs and hem | Raglan sleeves | Flat chunky cotton drawcords in contrast off-white colour | Peach finished and inside brushed heavy fleece for super soft feel |Waffle-lined three piece hood for perfect hood shape

Colour	Sizes	1	from 20	from 200
Coloured	S - XXL	33,36	28,90	26,76



P74 |M74 **Women`s Superstar Hoodie**

80% Cotton / 20% Polyester
S, M, L, XL
330 g/m² Mantis

BLACK | COBALT BLUE | HEATHER GREY MELANGE | PURE WHITE
SURF BLUE | SWISS NAVY | WARM RED

Kangaroo pockets | Super soft feel | Tear-off size label | Wide elasticated 2x2 ribbed cuffs and hem | Flat chunky cotton drawcords in contrast off-white colour | Peach finished and inside brushed heavy fleece for super soft feel | Raglan sleeves |Waffle-lined three piece hood for perfect hood shape

Colour	Sizes	1	from 20	from 200
Coloured	S - XL	29,88	25,90	23,98

06

MY720 | MY710
p. 434



SWEAT JACKETS

HOODED JACKETS ..... 400 - 418
HOODED CONTRAST ..... 419 - 436
JACKETS ..... 437 - 441
CONTRAST ..... 442 - 443
COLLEGE ..... 444 - 447



A6759 |6759 **Tri-Blend Full-Zip Hooded Jacket**

50% Polyester / 25% Cotton / 25% Viscose

S, M, L, XL, XXL

159 g/m² Anvil

BLACK | HEATHER BLUE | HEATHER CARIBBEAN BLUE | HEATHER DARK GREY | HEATHER GREY | HEATHER RED

Combed ring-spun cotton | Fabric 30/1 | High stitch density for smoother printing surface | Unlined hood | Semi-fitted | Side seam construction | Metallic zipper | Pouch pockets | Twin-needle sleeve hem | Self-fabric band | Tear-away label

Colour	Sizes	1	from 36	from 360
Coloured	S - XXL	19,10	16,22	15,40



A6759L |6759L **Women`s Tri-Blend Full-Zip Hooded Jacket**

50% Polyester / 25% Cotton / 25% Viscose

XS, S, M, L, XL, XXL

159 g/m² Anvil

BLACK | HEATHER BLUE | HEATHER CARIBBEAN BLUE | HEATHER DARK GREY | HEATHER GREY | HEATHER RED

Combed ring-spun cotton | Fabric 30/1 | High stitch density for smoother printing surface | Unlined hood | Semi-fitted contoured silhouette with side seam and display tape | Metallic zipper | Pouch pockets | Twin-needle sleeve and curved bottom hem | Tear-away label

Colour	Sizes	1	from 36	from 360
Coloured	XS - XXL	19,10	16,22	15,40



NE62301 |O62301 **Unisex Jersey Hoodie with Zip**

100% Cotton

XS, S, M, L, XL, XXL, 3XL

155 g/m² Neutral

BLACK | BORDEAUX | MILITARY | NAVY | SPORTS GREY | WHITE

100% organic and Fairtrade certified | Combed organic cotton | Single jersey knit | Kangaroo pocket | Matching and hidden YKK zipper | Neckband tape inside | Double lined hood

Colour	Sizes	1	from 50	from 500
Coloured	XS - 3XL	29,00	24,86	23,84



RY6421 |CO6421 **Montblanc Hooded Sweatjacket**

50% Polyester / 50% Cotton (Grey Heather: 55% Cotton / 40% Polyester / 5% Viscose)

S, M, L, XL, XXL

280 g/m² Roly

BLACK | BOTTLE GREEN | GARNET RED | HEATHER GREY | NAVY BLUE | RED | ROYAL BLUE

50% polyester / 50% cotton, roughened inside, 280 g/m² | Full-length zipper | Rib knit hood and kangaroo pocket entrances | 2x2 rib knit cuffs with spandex cuffs and hem | Tear-out label

Colour	Sizes	1	from 25	from 250
Coloured	S - XXL	21,20	18,98	18,26



F407 |62-144-0 **Lightweight Hooded Sweat Jacket**

80% Cotton / 20% Polyester

S, M, L, XL, XXL

240 g/m²

Fruit of the Loom

AZURE BLUE	BLACK	BOTTLE GREEN	BURGUNDY
DEEP NAVY	FUCHSIA	HEATHER GREY	KELLY GREEN
LIGHT GRAPHITE (SOLID)	ORANGE	PURPLE	RED
ROYAL BLUE	WHITE		

Lightweight unbrushed fleece | Raglan sleeves | Hood with self-coloured flat draw cord | Covered zip for enhanced printability | Two front pouch pockets | Waist and cuff in cotton/Lycra® rib

Colour	Sizes	1	from 24	from 240
Coloured	S - XXL	22,04	19,56	18,00



F408 |62-150-0 **Ladies Lightweight Hooded Sweat Jacket**

80% Cotton / 20% Polyester

XS, S, M, L, XL, XXL

240 g/m²

Fruit of the Loom

AZURE BLUE	BLACK	BOTTLE GREEN	BURGUNDY
DEEP NAVY	FUCHSIA	HEATHER GREY	KELLY GREEN
LIGHT GRAPHITE (SOLID)	ORANGE	PURPLE	RED
ROYAL BLUE	WHITE		

Lightweight unbrushed fleece | Raglan sleeves | Hood with self-coloured flat draw cord | Covered zip for enhanced printability | Shaped side seams for a feminine fit | Two front pouch pockets | Waist and cuff in cotton/Lycra® rib

Colour	Sizes	1	from 24	from 240
White	XS - XXL	17,58	15,50	14,26
Coloured	XS - XXL	17,96	15,96	14,68



SFM526 |SF526 **Unisex Slim Fit Zip-Through Hoody**

60% Cotton / 40% Polyester (Heather Grey: 75% Cotton, 20% Polyester, 5% Viscose)

XXS, XS, S, M, L, XL, XXL

250 g/m²

SF Men

BLACK	BURGUNDY	HEATHER GREY	NAVY

Tear-out label | Unisex slim fit zip-through hoody | Self-fabric side panels, with stitched eyelet detail | Raglan sleeves | Deep stretch ribbed hem & cuffs | Metal Zipper | 2-piece hood, with single jersey lining | Functional flat lace drawcord | 2 front pockets | Tonal cover stitch detail | Single Jersey back neck tape

Colour	Sizes	1	from 6 (XS from 24)	from 60 (XS from 240)
Coloured	XXS	31,30	25,72	24,72
Coloured	XS - XXL	31,30	25,72	24,72



BY088 |BY088 **Ladies Merch Zip Hoody**

65% Cotton / 35% Polyester

XS, S, M, L, XL, XXL, 3XL, 4XL, 5XL

250 g/m² Build Your Brand

BLACK

Soft cotton blend | Slightly tailored cut | Metal zipper | Patch front pocket

Colour	Sizes	1	from 20 (3XL from 10)	from 200 (3XL from 100)
Black	XS - XL	25,66	23,00	21,66
Black	XXL	30,80	27,60	26,00
Black	3XL - 5XL	30,80	27,60	26,00



BY085 |BY085 **Merch Zip Hoody**

65% Cotton / 35% Polyester

XS, S, M, L, XL, XXL, 3XL, 4XL, 5XL

250 g/m² Build Your Brand

BLACK

Simple and sporty | Metal zipper | Wide ribbed cuffs | Patch front pocket | Soft cotton blend

Colour	Sizes	1	from 20 (3XL from 10)	from 200 (3XL from 100)
Black	XS - XXL	25,66	23,00	21,66
Black	3XL - 5XL	30,80	27,60	26,00



BY069 |BY069 **Ladies` Terry Zip Hoody**

Black: 95% Cotton / 5% Elastane; Charcoal: 57% Cotton / 38% Polyester / 5% Elastane; Heather Grey: 85% Cotton / 10% Viscose / 5% Elastane

XS, S, M, L, XL

260 g/m² Build Your Brand

BLACK CHARCOAL (HEATHER) HEATHER GREY

Size label without branding | Neckprint possible | Necktape | Elastic sleeve- and hem opening | Hood with drawstring | Neck mirror | Normal fit

Colour	Sizes	1	from 30	from 300
Coloured	XS - XL	26,64	23,90	22,50



BY082 |BY082 **Terry Zip Hoody**

Black: 95% Cotton / 5% Elastane; Charcoal: 57% Cotton / 38% Polyester / 5% Elastane; Heather Grey: 85% Cotton / 10% Viscose / 5% Elastane

S, M, L, XL, XXL

260 g/m² Build Your Brand

BLACK CHARCOAL (HEATHER) HEATHER GREY

Size label without branding | Neckprint possible | Necktape | Elastic sleeve- and hemopening | Hood with drawstring | Neck mirror | Normal fit

Colour	Sizes	1	from 30	from 300
Coloured	S - XXL	28,90	25,90	24,40



L01714 |01714 **Stone Sweat**

50% Cotton / 50% Polyester

XS, S, M, L, XL, XXL, 3XL

260 g/m²

SOL´S

BLACK | CHARCOAL MELANGE | FRENCH NAVY | GREY MELANGE | KELLY GREEN | RED | ROYAL BLUE | WHITE

Unisex | Set-in sleeves | 2 kangaroo pockets | Hood with tone-on-tone drawcord | Straight cut | Cut and sewn | Brushed fleece | Ribbed bottom and cuffs

Colour	Sizes	1	from 20	from 200
White	XS - XXL	22,78	19,44	18,94
White	3XL	26,18	22,34	21,76
Coloured	XS - XXL	23,38	19,94	19,42
Coloured	3XL	26,88	22,94	22,34



Z284F |R-284F Ladies` HD Zipped Hood Sweat

65% Polyester / 35% Cotton

XS, S, M, L, XL, XXL

White 250 g/m², Coloured 255 g/m² Russell

BLACK | BLUE MARL | BRIGHT NAVY MARL | GREEN MARL
GREY MARL | MAROON MARL | PINK MARL | RED MARL
SILVER MARL | WHITE

Contemporary slim fit | Contrast neck tape with stitch detail | Cover seam at waistband and cuffs | Removable, adhesive neck label | Jersey lined hood with cover seam drawcord channel | Dyed to match flat drawcord with gun metal tipped ends | Full length zipper fastening with jersey puller tab | Hidden smart phone pocket | Kangaroo pocket | French Terry (no fluff, as fabric is unbrushed)

Colour	Sizes	1	from 24	from 240
Coloured	XS - XXL	35,62	31,70	30,12



Z284M |R-284M Men`s HD Zipped Hood Sweat

65% Polyester / 35% Cotton

XS, S, M, L, XL, XXL, 3XL

White 250 g/m², Coloured 255 g/m² Russell

BLACK | BLUE MARL | BRIGHT NAVY MARL | GREEN MARL
GREY MARL | MAROON MARL | PINK MARL | RED MARL
SILVER MARL | WHITE

Contemporary slim fit | Contrast neck tape with stitch detail | Cover seam at waistband and cuffs | Removable, adhesive neck label | Jersey lined hood with cover seam drawcord channel | Dyed to match flat drawcord with gun metal tipped ends | Full length zipper fastening with jersey puller tab | Hidden smart phone pocket | Kangaroo pocket | French Terry (no fluff, as fabric is unbrushed)

Colour	Sizes	1	from 24	from 240
Coloured	XS - XXL	35,62	31,70	30,12
Coloured	3XL	37,40	33,28	31,62



G18600 |18600 Heavy Blend™ Adult Full Zip Hooded Sweatshirt

50% Cotton / 50% Polyester

S, M, L, XL, XXL, 3XL, 4XL, 5XL

265 - 279 g/m² Gildan

S, M, L, XL, XXL, 3XL, 4XL, 5XL

BLACK | NAVY | RED | ROYAL | SPORT GREY (HEATHER) | WHITE

S, M, L, XL, XXL

ASH (HEATHER) | CAROLINA BLUE | DARK CHOCOLATE | DARK HEATHER | FOREST GREEN | GRAPHITE HEATHER
IRISH GREEN | LIGHT PINK | MAROON | PURPLE | SAFETY GREEN | SAFETY ORANGE

Unlined hood | Set-in sleeves | Metal zipper | Pre-shrunk | Overlapped fabric across zipper allows full chest printing | Matching drawcord |Twin needle stitching and twin needle cuffs | 1x1 rib with elastane | Pouch pockets

Colour	Sizes	1	from 24 (4XL from 12)	from 240 (4XL from 120)
Coloured	S - XXL	28,86	23,16	21,76
Coloured	3XL	36,24	28,92	27,18
Coloured	4XL - 5XL	36,24	28,92	27,18

G18600FL |18600FL Heavy Blend™ Ladies` Full Zip Hooded Sweatshirt

50% Cotton / 50% Polyester

S, M, L, XL, XXL

265 - 279 g/m² Gildan

AZALEA | BLACK | NAVY
RED | SPORT GREY (HEATHER) | WHITE

Unlined hood with colour-matched flat drawcord | 1x1 rib with elastane | Three needle hood, pocket opening and waistband | Twin needle cuffs | Pouch pockets | Overlapped fabric across zipper allows full chest printing | Quarter-turned to eliminate centre crease | Metal zipper

Colour	Sizes	1	from 24	from 240
Coloured	S - XXL	26,20	21,16	19,92

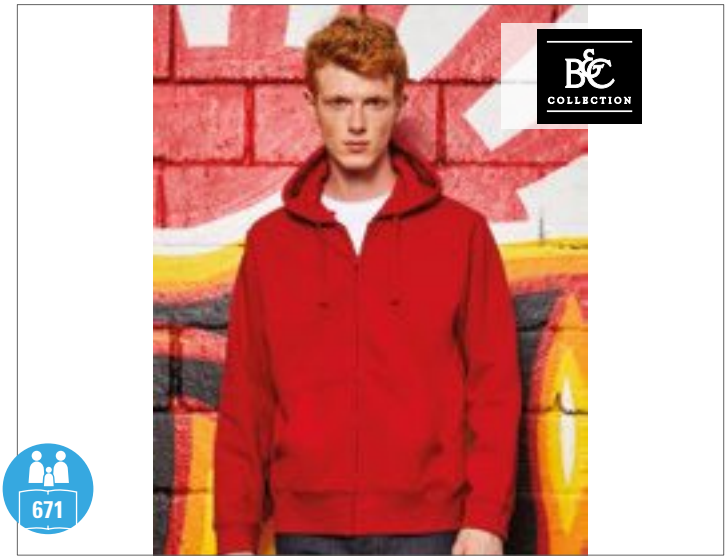

671

BCWM647 |WM647 Hooded Full Zip Sweat / Men

80% Cotton / 20% Polyester

S, M, L, XL, XXL, 3XL

280 g/m² B&C

S, M, L, XL, XXL, 3XL

BLACK | HEATHER GREY | NAVY | RED

S, M, L, XL, XXL

ROYAL BLUE

80% ring-spun combed cotton/ 20% polyester | Perfect Sweat Technology - High quality fabric for perfect printability & comfort & durability | Tone-on-tone covered zip with piping for overall decoration | 3 panelled hood with internal earphone loops | Single Jersey lined hood with metallic eyelets and flat drawstrings with double-stitched ends | Twill tape inside neckline | 2 front pockets with reinforced seams | Right-hand inside pocket has opening for earphone cord | Flatlock topstitching on shoulders and armholes to increase stability

Colour	Sizes	1	from 20	from 200
Coloured	S - 3XL	33,30	30,38	28,30



BCWW642 |WW642 Hooded Full Zip / Women

80% Cotton / 20% Polyester

XS, S, M, L, XL, XXL

280 g/m² B&C

XS, S, M, L, XL, XXL

BLACK | HEATHER GREY | RED | WHITE

XS, S, M, L, XL

ROYAL BLUE

80% ring-spun combed cotton/ 20% polyester | Perfect Sweat Technology - High quality fabric for perfect printability & comfort & durability | Tone-on-tone covered zip with piping for overall decoration | 2 panelled hood with internal earphone loops | Single Jersey lined hood with metallic eyelets and flat drawstrings with double-stitched ends | Twill tape inside neckline | 2 front pockets with reinforced seams finished with 2x2 rib with elastane | Right-hand inside pocket has opening for earphone cord | Fitted cut

Colour	Sizes	1	from 20	from 200
Coloured	XS - XXL	33,30	30,38	28,30



BCWM645 |WM645 Sweat Jacket Monster / Men

80% Cotton / 20% Polyester

S, M, L, XL, XXL, 3XL

280 g/m² B&C

S, M, L, XL, XXL, 3XL

BLACK | NAVY | RED | WHITE

S, M, L, XL, XXL

HEATHER GREY

80% ring-spun combed cotton/ 20% polyester | Perfect Sweat Technology - high quality fabric for perfect printability, comfort and durability | High collar | Two front pockets | Hood and pockets finished with 2x2 rib with elastane | Cuffs and bottom hem in 2x2 rib with elastane | Set-in sleeves with flatlock topstitching | Side seams | B&C Collection is member of the Fair Wear Foundation

Colour	Sizes	1	from 20	from 200
Coloured	S - 3XL	36,58	33,40	31,78



BCWW641 |WW641 Sweat Wonder / Women

80% Cotton / 20% Polyester

XS, S, M, L, XL, XXL

280 g/m² B&C

XS, S, M, L, XL, XXL

BLACK | NAVY | RED | WHITE

XS, S, M, L, XL

HEATHER GREY

80% ring-spun combed cotton/ 20% polyester | Perfect Sweat Technology - high quality fabric for perfect printability, comfort and durability | Two front pockets | Gathering on pockets and sleeves heads | Cuffs and bottom hem in 2x2 rib with elastane | Matching colour Single Jersey lined hood with drawstring | Star-shaped zip pull | Feminine cut | Side seams | B&C Collection is member of the Fair Wear Foundation

Colour	Sizes	1	from 20	from 200
Coloured	XS - XXL	28,06	25,50	23,50



BCWUI25 |WUI25 **ID.205 Sweat-Jacket 50/50**

50% Cotton / 50% Polyester

XS, S, M, L, XL, XXL

270 g/m² B&C

ANTHRACITE | BLACK | HEATHER GREY | NAVY | RED

Hooded full zip sweatshirt | Unisex style | Full bodied hand-feel | Fleecy inside | Neutral size label without branding | Bottom hem and cuffs with 1x1 elastane rib | Straddle stitched seams on armhole | Kangaroo pocket | Two panels lined hood with tone-on-tone tubular drawcord | Long lasting qualitative tone-on-tone coil zip with metal slider and puller | Regular fit | Set-in sleeves | Side seams | Brushed fleece inside | B&C Collection is member of the Fair Wear Foundation

Colour	Sizes	1	from 30	from 300
Coloured	XS - XXL	24,48	22,02	20,40



F401N |62-062-0 **Classic Hooded Sweat Jacket**

80% Cotton / 20% Polyester (Dark Heather Grey: 60% Cotton / 40% Polyester)

S, M, L, XL, XXL

280 g/m² (White, Heather Grey: 260 g/m²) Fruit of the Loom

AZURE BLUE | BLACK | BURGUNDY | CLASSIC OLIVE | DARK HEATHER GREY | DEEP NAVY | HEATHER GREY | LIGHT GRAPHITE (SOLID) | RED | ROYAL BLUE | WHITE

Covered zip for enhanced printability | Double fabric hood with self-coloured flat draw cord | Single jersey back necktape | Two front pouch pockets | Waist and cuff in cotton/Lycra® rib

Colour	Sizes	1	from 24	from 240
Coloured	S - XXL	25,90	22,98	21,14



F401 |62-034-0 **Premium Hooded Sweat-Jacket**

70% Cotton / 30% Polyester

S, M, L, XL, XXL

280 g/m² (Heather Grey: 260 g/m²) Fruit of the Loom

BLACK | BURGUNDY | CHARCOAL (SOLID) | CHOCOLATE | CLASSIC OLIVE | DEEP NAVY | HEATHER GREY | RED | ROYAL BLUE

Double fabric hood with self-coloured flat drawcord | Covered zip for enhanced printability | Single jersey back necktape | Two front pouch pockets | Twin needle stitching | Waist and cuff in cotton/elastane rib

Colour	Sizes	1	from 24	from 240
Coloured	S - XXL	31,04	27,50	25,30



F440N |62-118-0 **Ladies Premium Hooded Sweat Jacket**

70% Cotton / 30% Polyester

XS, S, M, L, XL, XXL

280 g/m² Fruit of the Loom

AZURE BLUE | BLACK | DEEP NAVY | FUCHSIA | HEATHER GREY | RED | WHITE

Covered zip for enhanced printability | Double fabric hood with self-coloured flat draw cord | Single jersey back necktape | Two front pouch pockets | Waist and cuff in cotton/elastane rib | Shaped side seams for a feminine fit

Colour	Sizes	1	from 24	from 240
Coloured	XS - XXL	28,52	25,30	23,28

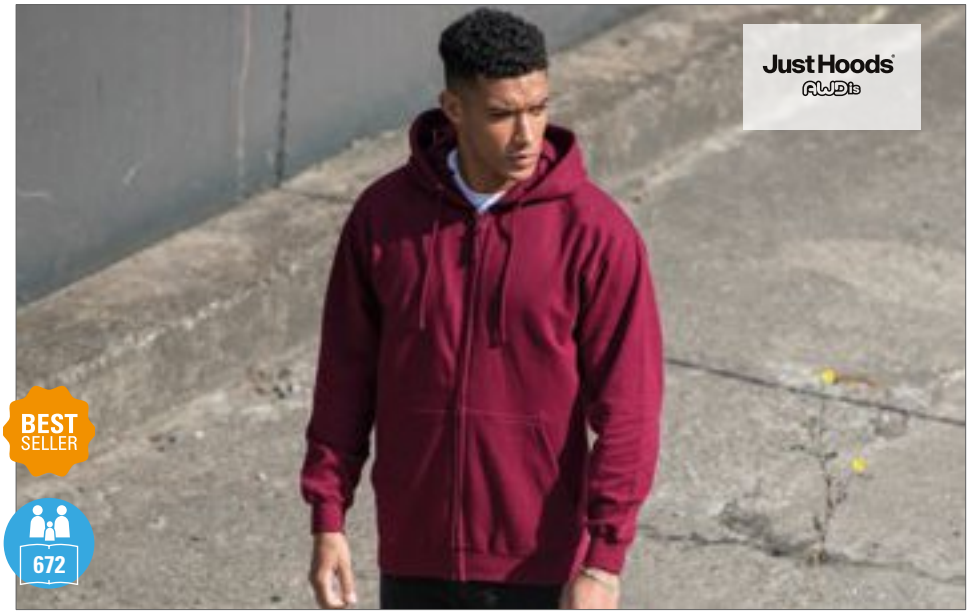

JH050 |JH050 **Zoodie**

80% Cotton / 20% Polyester

S (36), M (40), L (44), XL (48), XXL (52), 3XL (56), 4XL (60), 5XL (64)

280 g/m² Just Hoods

S, M, L, XL, XXL, 3XL, 4XL, 5XL

HEATHER GREY | JET BLACK | NEW FRENCH NAVY

S, M, L, XL, XXL

ARCTIC WHITE | ASH (HEATHER) | BOTTLE GREEN | BURGUNDY | CHARCOAL (HEATHER) | FIRE RED
FOREST GREEN | HAWAIIAN BLUE | HOT PINK | KELLY GREEN | ORANGE CRUSH | OXFORD NAVY
PURPLE | RED HOT CHILLI | ROYAL BLUE | SAPPHIRE BLUE | STEEL GREY (SOLID) | STORM GREY (SOLID)
SUN YELLOW

Double fabric hood | Ribbed cuff and hem | Self-coloured cords | Covered main zip with self-fabric | Brushed inside |Twin needle stitching detailing | Kangaroo pouch pocket | Simple tear-out label makes it perfect for rebranding

Colour	Sizes	1	from 24	from 240
Coloured	S - XXL	25,98	21,50	20,50
Coloured	3XL - 5XL	28,40	23,50	22,42



JH055 |JH055 **Girlie Zoodie**

80% Cotton / 20% Polyester

XS, S, M, L, XL

280 g/m² Just Hoods

ARCTIC WHITE | CANDYFLOSS PINK | FIRE RED
HAWAIIAN BLUE | HEATHER GREY | HOT PINK
JET BLACK | KELLY GREEN | NEW FRENCH NAVY
PURPLE | SAPPHIRE BLUE

Covered main zip with self-fabric | Brushed inside | Twin needle stitching detailing | Kangaroo pouch pocket | Ribbed cuff and deep hem | Girlie fit | Full zip hoodie | Worldwide Responsible Accredited Production (WRAP) certified production | Simple tear out label makes it perfect for rebranding

Colour	Sizes	1	from 24	from 240
Coloured	XS - XL	25,98	21,50	20,50



JH057 |JH057 **Sleeveless Zoodie**

80% Cotton / 20% Polyester

S, M, L, XL, XXL

280 g/m² Just Hoods

CHARCOAL (HEATHER) | HEATHER GREY | JET BLACK | OXFORD NAVY

80% ring-spun cotton / 20% polyester | Sleeveless zipped hoodie with metal YKK zipper | Twin needle stitching detailing | Double fabric hood | Contrast flat white drawcords | Hanging loop at back neck | Kangaroo pouch pocket | Ribbed binding detail around armhole | Ribbed hem | Simple tear-out label makes it perfect for rebranding | Soft cotton faced fabric creates ideal printing surface | Worldwide Responsible Accredited Production (WRAP) certified production

Colour	Sizes	1	from 24	from 240
Coloured	S - XXL	23,56	19,50	18,60



JH057F |JH057F **Girlie Sleeveless Zoodie**

80% Cotton / 20% Polyester

XXS, XS, S, M, L, XL

280 g/m² Just Hoods

BURGUNDY | HEATHER GREY | HOT PINK | JET BLACK
OXFORD NAVY | PURPLE

Twin needle stitching detailing | Double fabric hood | Contrast drawcords with metallic detail | Kangaroo pouch pockets | Ribbed cuff and hem | Ribbed main pocket edge detail for comfort | Simple tear-out label makes it perfect for rebranding | Soft cotton faced fabric creates ideal printing surface | Worldwide Responsible Accredited Production (WRAP) certified production

Colour	Sizes	1	from 24	from 240
Coloured	XXS - XL	23,56	19,50	18,60



L478 |47800 **Men Hooded Zipped Jacket Seven**

50% Cotton / 50% Polyester

S, M, L, XL, XXL, 3XL

280 g/m² SOL´S

BLACK | CHARCOAL MELANGE | FRENCH NAVY | GREY MELANGE | RED

Lined hood with drawstring and stopper | Brushed fleece lining | Nylon zipper | Two kangaroo pockets | Elastane rib bottom and cuffs

Colour	Sizes	1	from 20	from 200
Coloured	S - XXL	33,86	28,70	27,54
Coloured	3XL	40,68	34,48	33,10

L479 |47900 **Women Hooded Zipped Jacket Seven**

50% Cotton / 50% Polyester

S, M, L, XL

280 g/m² SOL´S

BLACK | CHARCOAL MELANGE | FRENCH NAVY | GREY MELANGE | RED

Fitted cut | Lined hood with drawstring | Elastane rib bottom and cuffs | Two kangaroo pockets | Brushed fleece lining | Nylon zipper

Colour	Sizes	1	from 20	from 200
Coloured	S - XL	33,86	28,70	27,54



S5610 |ST5610 **Active Sweatjacket**

80% Cotton / 20% Polyester (Grey Heather: 70% Cotton / 30% Polyester)

S, M, L, XL, XXL

280 g/m² Stedman®

BLACK OPAL | BLUE MIDNIGHT | CRIMSON RED | GREY HEATHER | HAWAII BLUE

Kangaroo pocket | Double fabric hood | Fashionable wide rib cuffs and waistband with elastane | Tone-on-tone zipper with metal puller (nickel-free) | Decorative flatlock seams | Metal grommets for drawcord (nickel-free) | Wide draw cord with metal tips (nickel-free) | Necktape | Brushed inside | Care label in the side seam | Small size label in the collar | Side seams | Washable at 40°C | Regular fit | High ethical standards in accordance with BSCI (Business Social Compliance Initiative)

Colour	Sizes	1	from 24	from 240
Coloured	S - XXL	32,50	28,44	26,60



S5710 |ST5710 **Active Sweatjacket for women**

80% Cotton / 20% Polyester (Grey Heather: 70% Cotton / 30% Polyester)

S, M, L, XL

280 g/m² Stedman®

BLACK OPAL | BLUE MIDNIGHT | CRIMSON RED | DEEP BERRY | GREY HEATHER | HAWAII BLUE | SWEET PINK

Wide drawcord with metal tips (nickel-free) | Fashionable wide rib cuffs and waistband with elastane | Decorative flatlock seams | Kangaroo pocket | Double fabric hood | Metal grommets for drawcord (nickel-free) | Necktape | Brushed inside | Care label in the side seam | Small size label in the collar | Side seams | Washable at 40°C | Regular fit | High ethical standards in accordance with BSCI (Business Social Compliance Initiative)

Colour	Sizes	1	from 24	from 240
Coloured	S - XL	32,50	28,44	26,60



XO1650 |1650 **X.O Hoody Jacket Men**

70% Cotton / 30% Polyester (Heather Black: 52% Cotton / 48% Polyester; Heather Grey: 62% Cotton / 33% Polyester / 5% Viscose)

XS, S, M, L, XL, XXL, 3XL

280 g/m² X.O by Promodoro

BERRY | BLACK | HEATHER BLACK | HEATHER GREY | PETROL

Full tone-in-tone zipper | Double hood | Kangaroo pockets | Wide spandex cuffs on sleeves and hem | Flatlock seams | Neutral size label | Molton brushed

Colour	Sizes	1	from 25	from 250
Coloured	XS - XXL	34,92	33,92	31,50
Coloured	3XL	40,16	39,00	36,22
Heather Colours	XS - XXL	37,66	36,58	33,98
Heather Colours	3XL	43,30	42,06	39,08



XO1751 |1751 **X.O Hoody Jacket Women**

70% Cotton / 30% Polyester (Heather Black: 52% Cotton / 48% Polyester; Heather Grey: 62% Cotton / 33% Polyester / 5% Viscose)

XS, S, M, L, XL, XXL, 3XL

280 g/m² X.O by Promodoro

BERRY | BLACK | HEATHER BLACK | HEATHER GREY | PETROL

Full tone-in-tone zipper | Double hood | Kangaroo pockets | Wide spandex cuffs on sleeves and hem | Flatlock seams | Neutral size label | Slightly slim-fit | Molton brushed

Colour	Sizes	1	from 25	from 250
Coloured	XS - XXL	32,26	31,34	29,10
Coloured	3XL	37,10	36,04	33,46
Heather Colours	XS - XXL	35,00	34,00	31,58
Heather Colours	3XL	40,26	39,10	36,32



SW250 |SW250 **Zip Through Hooded Sweat Jacket**

80% Cotton / 20% Polyester (Sports Grey: 70% Cotton / 30% Polyester)

S, M, L, XL, XXL

290 g/m²

Starworld

BLACK | DARK HEATHER | DEEP NAVY | SPORTS GREY (MELANGE)

Combed cotton | Brushed back fleece | Twin needle stitching | Double layer hood with antique brass eyelets and wide self-coloured drawcord | Covered zip | Drop forward shoulder seams for better comfort | Heavy rib with elastane in cuffs and waistband | Pre-shrunk and anti-pilling finish | Suitable for 40°C wash | SEDEX audited

Colour	Sizes	1	from 15	from 150
Coloured	S - XXL	22,20	19,30	18,00



Z266 |R-266M-0 Men`s Authentic Zipped Hood Jacket

80% Cotton / 20% Polyester; Outer fabric: 100% Cotton

XS, S, M, L, XL, XXL, 3XL

280 g/m² Russell

XS, S, M, L, XL, XXL, 3XL, 4XL

BLACK | FRENCH NAVY | LIGHT OXFORD (HEATHER)

XS, S, M, L, XL, XXL, 3XL

APPLE | BOTTLE GREEN | BRIGHT ROYAL | CLASSIC RED | CONVOY GREY (SOLID) | FUCHSIA | LIME | PURPLE | SKY | WHITE

Combed ring-spun cotton | 3-layer fabric | Straighter cut for contemporary look | YKK Metal (Antique Silver) Full Zip | Kissing (covered) zip for full cross body decoration | Flat, chunky drawcords with buttonhole eyelets | Double layer hood with cover-seamed drawcord channel | Slimmer shoulders and leaner arms with front facing shoulder seams | Coverseamed armholes, cuffs and hem | Herringbone neck tape | MP3 earphone access | 3-layer construction | Wider hem and cuff constructions

Colour	Sizes	1	from 24	from 240
Coloured	XS - XXL	32,28	28,72	27,28
Coloured	3XL - 4XL	37,12	33,04	31,38



Z266F |R-266F-0 Ladies` Authentic Zipped Hood Jacket

80% Cotton / 20% Polyester; Outer fabric: 100% Cotton

XS, S, M, L, XL

280 g/m² Russell

APPLE | BLACK | BOTTLE GREEN | BRIGHT ROYAL | CLASSIC RED | CONVOY GREY (SOLID) | FRENCH NAVY | FUCHSIA | LIGHT OXFORD (HEATHER) | LIME | PURPLE | SKY | WHITE

Combed ring-spun cotton | 3-layer fabric | Contemporary, feminine fit | YKK Metal (Antique Silver) Full Zip | Kissing (covered) zip for full cross body decoration | Flat, chunky drawcords with buttonhole eyelets | Double layer hood with draw-cord channel | Leaner arms with front facing shoulder seams | Coverseamed armholes, cuffs and hem | Herringbone neck tape | MP3 earphone access | 3-layer construction | Cut for hem and federal further

Colour	Sizes	1	from 24	from 240
Coloured	XS - XL	32,28	28,72	27,28

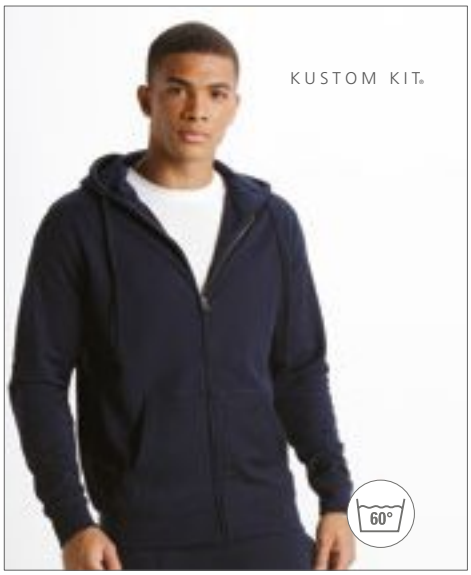

K303 |KK303 Regular Fit Klassic Hooded Zipped Jacket Superwash 60° Long Sleeve

65% Polyester / 35% Cotton

XS, S, M, L, XL, XXL, 3XL

280 g/m² Kustom Kit

BLACK | DARK GREY MARL | NAVY | RED | ROYAL

Full front zip | Self-fabric lined hood | Self-coloured tape to back neck | Taped shoulders | Self-fabric double layered cuff and welt | Twin needle stitched shoulders | Flat lock feature seaming around armhole and top of pocket | Flat tape cord through hood | Channel finished with metal eyelets | Brushed silver metal hardware | Double pocket to centre front | Tear-out back neck label | Superwash® 60° swing ticket

Colour	Sizes	1	from 25	from 250
Coloured	XS - 3XL	31,02	27,90	26,50



JHK422 |SWUAHOOD Hooded Sweater

40% Cotton / 60% Polyester

XS, S, M, L, XL, XXL

290 g/m² JHK

BLACK | GREY MELANGE | KELLY GREEN | KHAKI | MUSTARD | NAVY | RED | ROYAL BLUE | WHITE

Hooded Sweater | Matched colour drawcord | Full zip | Kangaroo pocket | 1x1 rib with lycra in cuffs and waistband

Colour	Sizes	1	from 25	from 250
Coloured	XS - XXL	17,70	15,34	14,38



NH400 |TIBET Men`s Hooded Sweat Jacket Tibet

100% Polyester

M, L, XL, XXL

290 g/m² Nath

BLACK | DEEP NAVY | GREY MELANGE | RED | WHITE

Two-ply hood with matching colour wide drawstring | Polyester cotton touch | Medium fit | Kangaroo pouch | Set-in sleeves | Matching colour halter neck | Elastic cuffs | Concealed zipper to improve printability

Colour	Sizes	1	from 25	from 250
Coloured	M - XXL	21,94	20,38	17,82



JN942 |JN942 **Ladies` Vintage Hoody Jacket**

70% Cotton / 30% Polyester

XS, S, M, L, XL

290 - 300 g/m² James+Nicholson

BLACK | DARK ORANGE | LIME GREEN | NAVY
PINK | RED | SUN YELLOW | TURQUOISE
WHITE

Combed cotton | Young hooded jacket made of super soft quality, inside roughened | Used look with open roll hem edges | Tight-fitting form | Cuffs with elastane | 2-layer hood, neck tape in contrasting colour | Kangaroo pocket | Metal zip fastener

Colour	Sizes	1	from 30	from 300
Coloured	XS - XL	46,70	43,60	42,40



JN943 |JN943 **Men`s Vintage Hoody Jacket**

70% Cotton / 30% Polyester

S, M, L, XL, XXL

290 - 300 g/m² James+Nicholson

BLACK | DARK ORANGE | LIME GREEN | NAVY
RED | TURQUOISE | WHITE

Combed cotton | Hooded jacket made of super soft quality, inside roughened | Used look with open roll hem edges | Tight-fitting form | Cuffs with elastane | 2-layer hood, neck tape in contrasting colour | Kangaroo pocket | Metal zip fastener

Colour	Sizes	1	from 30	from 300
Coloured	S - XXL	46,70	43,60	42,40



JN042 |JN 042 **Men`s Hooded Jacket**

80% Cotton / 20% Polyester

S, M, L, XL, XXL, 3XL

300 g/m² James+Nicholson

BLACK | GREY HEATHER | NAVY | RED
ROYAL | WHITE

Ring-spun cotton | High-quality sweat fabric with roughened inside | Two-layer hood with drawcord | Large kangaroo pocket | Durable flat seams | Sleeve bands with elastane

Colour	Sizes	1	from 30	from 300
Coloured	S - 3XL	40,10	37,40	36,40



JN053 |JN 053 **Ladies` Hooded Jacket**

80% Cotton / 20% Polyester

S, M, L, XL, XXL

320 g/m² James+Nicholson

BLACK | GREY HEATHER | NAVY | RED
ROYAL | WHITE

Ring-spun cotton | Ladies hooded jacket with roughened inside | Necktape, sleevebands and waistband with elastane | Two-layer hood with drawstring | Large kangaroo pocket | Herringbone-necktape | Sleeve bands with elastane | Feminine cut, slim-fitting | Washable up to 60°C (if not decorated)

Colour	Sizes	1	from 30	from 300
Coloured	S - XXL	40,20	37,50	36,50

SWEAT JACKETS (HOODED JACKETS)



JN8025 |8025 **Ladies` Zip-Hoody**

85% Cotton / 15% Polyester

XS, S, M, L, XL, XXL, 3XL

300 g/m² James+Nicholson

ACID YELLOW	ASH (HEATHER)	BLACK	BLACK HEATHER
BURGUNDY MELANGE	CARMINE RED MELANGE	COBALT	GLACIER MELANGE
GRAPHITE (SOLID)	GREY HEATHER	INK MELANGE	LIGHT DENIM MELANGE
LIME GREEN	NAVY	OLIVE	ORANGE
PETROL MELANGE	RED	ROSE MELANGE	ROYAL HEATHER
TURQUOISE	WHITE	WINE	

High quality French terry | 85% combed ring-spun organic cotton | Double-layered hood with drawstring | Lateral dividing seams in front, kangaroo pocket | Cuffs with spandex | YKK zipper | Tear-off label | Slightly slim-fit

Colour	Sizes	1	from 30	from 300
Coloured	XS - 3XL	43,10	40,20	39,10



JN8026 |8026 **Men`s Zip-Hoody**

85% Cotton / 15% Polyester

S, M, L, XL, XXL, 3XL, 4XL, 5XL

300 g/m² James+Nicholson

ACID YELLOW	ASH (HEATHER)	BLACK	BLACK HEATHER
BURGUNDY MELANGE	CARMINE RED MELANGE	COBALT	GLACIER MELANGE
GRAPHITE (SOLID)	GREY HEATHER	INK MELANGE	LIGHT DENIM MELANGE
LIME GREEN	NAVY	OLIVE	ORANGE
PETROL MELANGE	RED	ROSE MELANGE	ROYAL HEATHER
TURQUOISE	WHITE	WINE	

High quality French terry | 85% combed ring-spun organic cotton | Double-layered hood with drawstring | Lateral dividing seams in front, kangaroo pocket | Cuffs with spandex | YKK zipper | Tear-off label

Colour	Sizes	1	from 30	from 300
Coloured	S - 3XL	43,10	40,20	39,10
Coloured	4XL - 5XL	45,50	42,40	41,30



BY012 |BY012 **Heavy Zip Hoody**

65% Cotton / 35% Polyester

S, M, L, XL, XXL, 3XL, 4XL, 5XL

300 g/m² Build Your Brand

BLACK	CHARCOAL (HEATHER)	HEATHER GREY	OLIVE

Inside brushed sweat fabric | Neutral size label without branding, neckprint possible | Kangaroo pocket with pocket openings out of shell | Set-in sleeves | Rib cuffs at the hem and sleeve opening | Neck half-moon | Hood with two seams | Herringbone neck tape | Hood lining out of shell

Colour	Sizes	1	from 20 (3XL from 10)	from 200 (3XL from 100)
Coloured	S - XXL	30,12	27,00	25,42
Coloured	3XL - 5XL	35,56	31,90	30,02

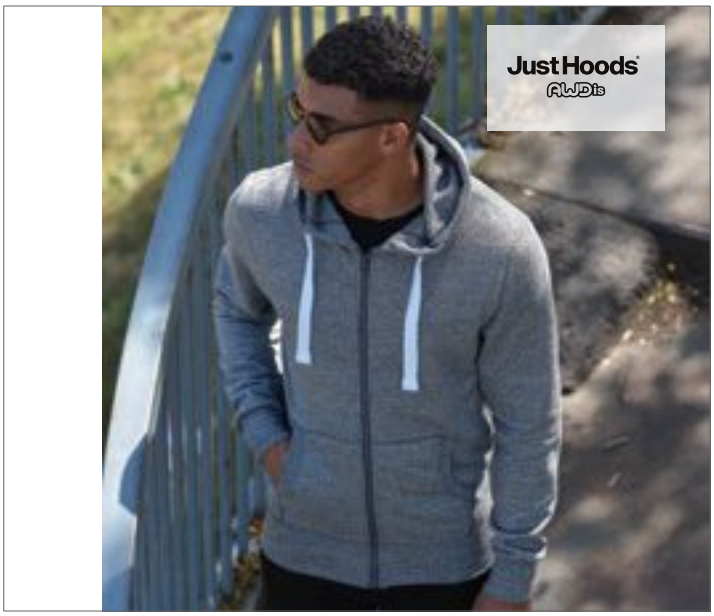

JH068 |JH068 **Space Blend Zoodie**

60% Polyester / 40% Cotton

XS, S, M, L, XL, XXL

300 g/m² Just Hoods

SPACE GREY/WHITE	SPACE NAVY/WHITE

Full zip front zoodie with plastic zip | Modern fit | Heavyweight | Double fabric hood | Flat lace white drawcords | All over marl effect fabric | Self-coloured round drawcords | Ribbed cuffs and hem | Simple tear-out label makes it perfect for rebranding | Worldwide Responsible Accredited Production (WRAP) Certified Production

Colour	Sizes	1	from 24	from 240
Coloured	XS - XXL	28,40	23,50	22,42



NE63301 |O63301 Men`s Zip Hoodie

100% Cotton

S, M, L, XL, XXL, 3XL, 4XL, 5XL

300 g/m² Neutral

S, M, L, XL, XXL, 3XL, 4XL, 5XL

BLACK | NAVY | SPORTS GREY

S, M, L, XL, XXL, 3XL

BORDEAUX | BOTTLE GREEN | DARK HEATHER | GREEN
MILITARY | ORANGE | PINK | RED
ROYAL | SAPPHIRE | WHITE | YELLOW

Fairtrade certified cotton | Combed organic cotton | Fleece with brushed backside | Matching YKK zipper | Double lined hood | Kangaroo pocket | Elastane rib at sleeves and bottom

Colour	Sizes	1	from 20 (4XL from 10)	from 200 (4XL from 100)
Coloured	S - 3XL	44,52	38,16	36,60
Coloured	4XL - 5XL	53,42	45,80	43,90



NE83301 |O83301 Ladies` Zip Hoodie

100% Cotton

XS, S, M, L, XL, XXL

300 g/m² Neutral

BLACK | BORDEAUX | BOTTLE GREEN | DARK HEATHER
GREEN | MILITARY | NAVY | ORANGE
PINK | RED | ROYAL | SAPPHIRE
SPORTS GREY | WHITE | YELLOW

Fairtrade certified cotton | Combed organic cotton | Fleece with brushed backside | Matching YKK zipper | Double lined hood | Kangaroo pocket | Elastane rib at sleeves and bottom | Flat strings

Colour	Sizes	1	from 20	from 200
Coloured	XS - XXL	44,52	38,16	36,60



JH150 |JH150 Graduate Heavyweight Zoodie

70% Cotton / 30% Polyester

XS, S, M, L, XL, XXL, 3XL

330 g/m² Just Hoods

BURGUNDY | CHARCOAL (HEATHER) | HEATHER GREY | JET BLACK
NEW FRENCH NAVY | ROYAL BLUE

3-panel fabric hood with single jersey fabric inner | Heavyweight zoodie | 2x 1 ribbed cuffs and hem | Plastic zipper and puller with chin protector | Split kangaroo pouch pockets | Flat lace drawcords | Flat lock stitching detail on pocket | Soft cotton faced fabric creates ideal printing surface | Simple tear-out label makes it perfect for rebranding

Colour	Sizes	1	from 24	from 240
Coloured	XS - XXL	30,82	25,50	24,32
Coloured	3XL	33,22	27,50	26,24



NE63401 |O63401 Unisex Hoodie with Hidden Zip

100% Cotton

XS, S, M, L, XL, XXL, 3XL

300 g/m² Neutral

BLACK | NAVY | SPORTS GREY

100% organic and Fairtrade certified | Combed organic cotton | Fleece with brushed backside | Matching and hidden YKK zipper | Double lined hood | Kangaroo pocket | Elastane rib at sleeves and bottom | Flat strings

Colour	Sizes	1	from 20	from 200
Coloured	XS - 3XL	52,34	44,86	43,02

SWEAT JACKETS (HOODED JACKETS)



E5080N |5080 **New Men`s Hoody Jacket 100**

100% Cotton

S, M, L, XL, XXL, 3XL, 4XL, 5XL

320 g/m² Promodoro

S, M, L, XL, XXL, 3XL, 4XL, 5XL

BLACK

S, M, L, XL, XXL, 3XL

NAVY

Full-length concealed zip | Elastane sleeve cuffs and waistband | Double hood with lining | Pouch pocket | Molton brushed

Colour	Sizes	1	from 20 (3XL from 15, 4XL from 10)	from 200 (3XL from 150, 4XL from 100)
Coloured	S - XXL	41,38	40,20	37,34
Coloured	3XL	47,58	46,24	42,94
Black	4XL	54,72	53,16	49,38
Black	5XL	65,68	63,80	59,26



E5181 |5181 **Women`s Hoody-Jacket**

80% Cotton / 20% Polyester (Sports Grey: 75% Cotton / 17% Polyester / 8% Viscose)

XS, S, M, L, XL, XXL

320 g/m² Promodoro

BLACK SPORTS GREY (HEATHER)

Full-length concealed zip | Elastane sleeve cuffs and waistband | Pouch pocket | Molton brushed

Colour	Sizes	1	from 20	from 200
Coloured	XS - XXL	38,18	37,08	34,44



E5182 |5182 **Men`s Hoody Jacket 80/20**

80% Cotton / 20% Polyester (Sports Grey: 75% Cotton / 17% Polyester / 8% Viscose)

S, M, L, XL, XXL, 3XL

320 g/m² Promodoro

BLACK NAVY SPORTS GREY (HEATHER)

Full-length hidden zipper | Double hood | Kangaroo pockets | Cuffs and hem with elastane | Molton brushed

Colour	Sizes	1	from 15	from 150
Coloured	S - XXL	41,18	40,02	37,16
Coloured	3XL	47,36	46,02	42,74



E5300 |5300 **Men`s Hooded Jacket 80/20**

80% Cotton / 20% Polyester

S, M, L, XL, XXL, 3XL

320 g/m² Promodoro

S, M, L, XL, XXL, 3XL

BLACK

S, M, L, XL, XXL

CHOCOLATE OFF WHITE

Fashionable double hood with lining | Drawstring and extended zip | Front slit pockets with decorative stitching | Elastane sleeve cuffs and waistband, molton brushed | 80% combed cotton / 20% polyester

Colour	Sizes	1	from 15	from 150
Coloured	S - XXL	43,38	42,14	39,12
Black	3XL	49,88	48,46	44,98



JN1144 |JN1144 **Men`s Hooded Jacket**

92% Polyester / 8% Elastane

S, M, L, XL, XXL, 3XL

380 g/m² James+Nicholson

DARK-MELANGE LIGHT MELANGE

Pleasant, elastic Interlock | Adjustable hood | Sewn-on zipped kangaroo pocket | Zips: YKK | Casual cut

Colour	Sizes	1	from 25	from 250
Coloured	S - 3XL	54,00	50,40	49,10

JN1143 |JN1143 **Ladies` Hooded Jacket**

92% Polyester / 8% Elastane

XS, S, M, L, XL, XXL

380 g/m² James+Nicholson

DARK-MELANGE LIGHT MELANGE

Pleasant, elastic Interlock | Adjustable hood | Sewn-on zipped kangaroo pocket | Zips: YKK | Casual cut | Lightly waisted

Colour	Sizes	1	from 25	from 250
Coloured	XS - XXL	54,00	50,40	49,10

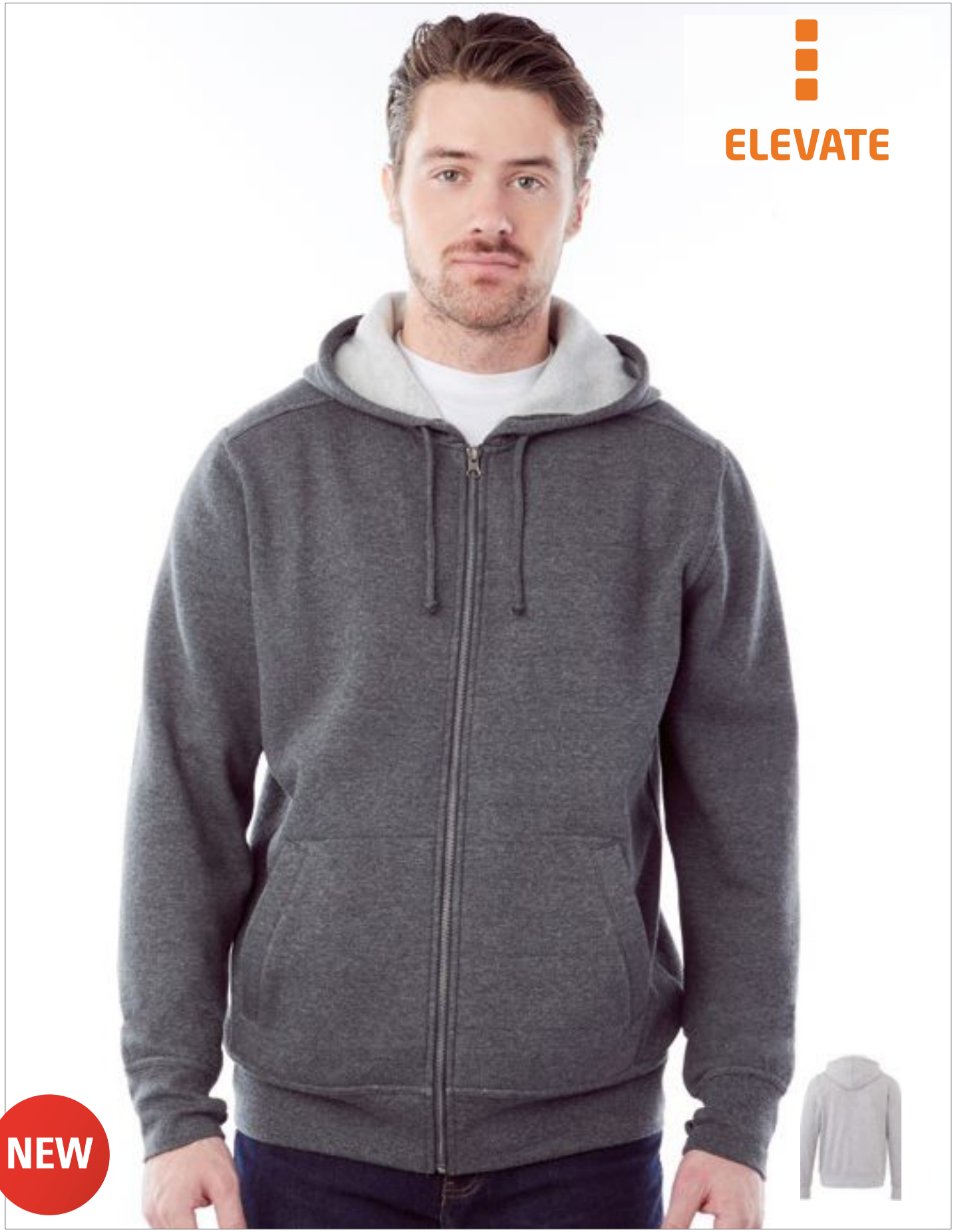

EL38223 |38223 **Cypress Sweat Jacket**

52% Cotton / 48% Polyester

XXS, XS, S, M, L, XL, XXL, 3XL

240 g/m²

Elevate

BLACK | HEATHER CHARCOAL | HEATHER GREY | NAVY | RED | WHITE

Cypress full zip hoody | Interior custom branding options | Tear-away cut-away main label for tagless comfort | Drawstring in hood | Interior media pocket | Kangaroo pocket | Flat knit rib bottom hem | Flat knit rib cuffs | Double needle stitching detail | Hanger loop in contrast colour | Knit of 52% cotton and 48% polyester | 240 g/m²

Colour	Sizes	1	from 16	from 160
Coloured	XXS - 3XL	36,76	30,84	29,88

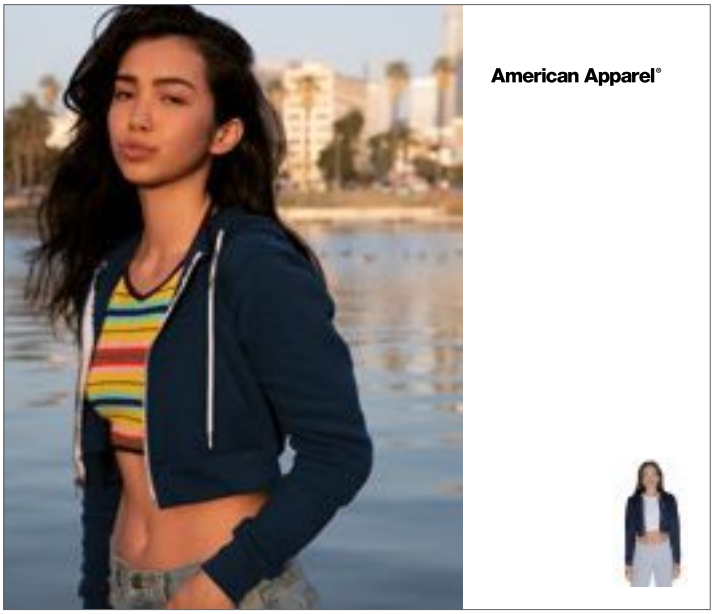

AM397 |F397W **Women`s Flex Fleece Cropped Zip Hooded Sweatshirt**

50% Polyester / 50% Cotton

XS, S, M, L

278 g/m² American Apparel

BLACK | DARK HEATHER GREY | NAVY | WHITE

Hooded with white finished polyester drawcord | Metal zipper | 1x1 rib cuffs and bottom band | Kangaroo pockets | Double-satin razor label | Undecorated American Apparel garments are not intended for resale

Colour	Sizes	1	from 24	from 240
White	XS - L	48,02	40,02	38,02
Coloured	XS - L	51,92	43,26	41,10



JH056 |JH056 **Girlie Cropped Zoodie**

80% Cotton / 20% Polyester

XXS, XS, S, M, L

280 g/m² Just Hoods

HEATHER GREY | JET BLACK

80% ring-spun cotton / 20% polyester | Zipped cropped hoodie with metal YKK zip | Girlie fit | Twin needle stitching detailing | Double fabric hood | Contrast white drawcords | Kangaroo pouch pocket | Ribbed cuff and hem | Soft cotton faced fabric creates ideal printing surface | Worldwide Responsible Accredited Production (WRAP) certified production | Simple tear-out label makes it perfect for rebranding

Colour	Sizes	1	from 24	from 240
Coloured	XXS - L	23,56	19,50	18,60



CV3939 |3939 **Unisex Triblend Lightweight Hoodie**

50% Polyester / 25% Cotton / 25% Viscose

XS, S, M, L, XL, XXL

190 g/m² Canvas

BLUE TRIBLEND (HEATHER) | CARDINAL TRIBLEND (HEATHER) | CHARCOAL-BLACK TRIBLEND (H) | GREY TRIBLEND (HEATHER) | SOLID BLACK TRIBLEND

Combed ring-spun cotton | Ribbed cuffs and hem | Two fitted front pockets | Full front fast zip fastening | No drawcords | Side-seamed | Retail fit | Unisex

Colour	Sizes	1	from 12	from 120
Coloured	XS - XL	29,96	25,98	24,98
Coloured	XXL	34,58	29,98	28,82



CV3909 |3909 **Unisex Triblend Full Zip Hoodie**

50% Polyester / 37,5% Cotton / 12,5% Viscose

XS, S, M, L, XL, XXL

280 g/m² Canvas

BLUE TRIBLEND (HEATHER) | CARDINAL TRIBLEND (HEATHER) | GREY TRIBLEND (HEATHER) | NAVY TRIBLEND (HEATHER) | SOLID BLACK TRIBLEND

Combed ring-spun cotton | Kangoroo pocket | Zipper and drawcord in contrast colour | Rib cuffs and waistband | Side-seamed | Retail fit | Unisex

Colour	Sizes	1	from 12	from 120
Coloured	XS - XL	40,36	34,98	33,64
Coloured	XXL	44,98	38,98	37,48

BELLA+CANVAS
LOS ANGELES

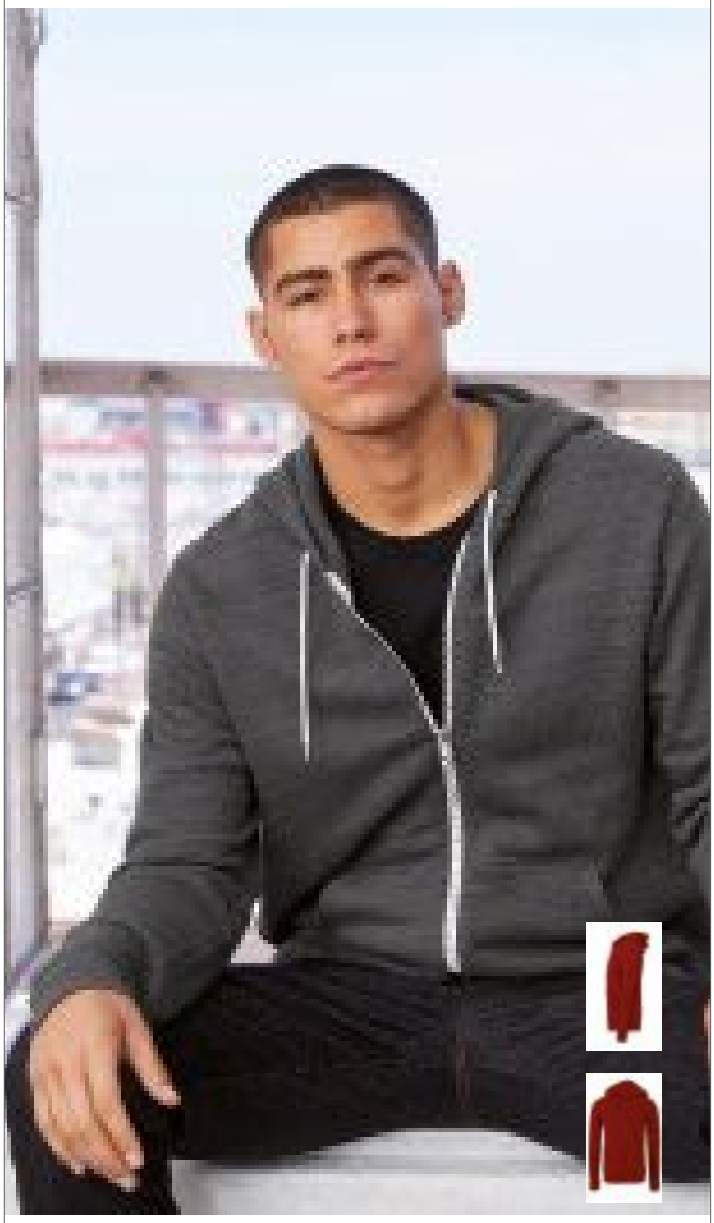

CV3739 |3739 **Unisex Zip-Up Poly-Cotton Fleece Hoodie**

60% Cotton / 40% Polyester (Digital Black, Digital Grey, Digital Blue: 100% Polyester; Marble Fleece Dark Grey, Marble Fleece Light Grey, Marble Fleece Red: 85% Cotton / 15% Polyester)

XS, S, M, L, XL, XXL

220 g/m² Canvas

ASPHALT (SOLID)	BLACK	MARBLE DARK GREY (HEATHER)	MARBLE FLEECE LIGHT GREY (H)
MARBLE FLEECE RED (HEATHER)	NAVY	NEON BLUE	NEON PINK
NEON YELLOW	RED	TEAL	TEAM PURPLE
TRUE ROYAL	WHITE		

60% combed and ring-spun cotton/ 40% polyester fleece | With cord, white taping and metal zipper | Kangaroo pocket | Side-seamed | Unisex | Retail fit

Colour	Sizes	1	from 18	from 180
White	XS - XL	31,14	26,98	25,94
White	XXL	35,76	30,98	29,80
Coloured	XS - XL	33,44	28,98	27,88
Coloured	XXL	38,06	32,98	31,72
Digital, Marble, Neon Colours	XS - XL	34,58	29,98	28,82
Digital, Marble, Neon Colours	XXL	39,20	33,98	32,66



JH058 |JH058 **Heather Zoodie**

52% Cotton / 48% Polyester

XS, S, M, L, XL, XXL

225 g/m² Just Hoods

BLACK HEATHER	GREY HEATHER	NAVY HEATHER	PURPLE HEATHER
RED HEATHER	ROYAL HEATHER		

Double fabric hood with contrast white drawcords | Twin needle stitching detailing | Brushed inside | Kangaroo pouch pocket | Slim fit | Lightweight full zip hoodie with white zip | Ribbed cuff and hem | Soft feel lightweight fabric | Simple tear-out label makes it perfect for rebranding

Colour	Sizes	1	from 24	from 240
Coloured	XS - XXL	26,56	21,98	20,96



AM4970 |MT497W **Unisex Mock Twist Zip Hooded Sweatshirt**

65% Baumwolle / 35% Polyester

XS, S, M, L, XL, XXL

American Apparel

PEPPERED CRANBERRY	PEPPERED GREY	PEPPERED LAPIS

Hooded with White finished Polyester drawcord | Metal zipper | 1x1 rib cuffs and bottom band | Kangaroo pocket | Double-satin razor label | Undecorated American Apparel garments are not intended for resale

Colour	Sizes	1	from 24	from 240
Coloured	XS - XL	70,74	58,96	56,00
Coloured	XXL	73,76	61,48	58,40



N3247 |33247 **Women`s Groundie Hoodie**

56% Polyester / 37% Cotton / 7% Viscose

XS, S, M, L, XL

240 g/m²

Slazenger

GREY MELANGE | HEATHER BLUE | HEATHER SMOKE

Groundie full zip ladies hoody | Contrast colour single jersey lining | Interior media pocket | Thumb holes | Drawstring in hood | Kangaroo pocket | Flatlock stitching details in contrast colour | Flat knit rib bottom hem | Flat knit rib cuffs | Centre front metal zipper | Bi-coloured neck tape

Colour	Sizes	1	from 16	from 160
Coloured	XS - XL	67,54	61,04	55,30

N3246 |33246 **Men`s Groundie Hoodie**

56% Polyester / 37% Cotton / 7% Viscose

XS, S, M, L, XL, XXL

240 g/m²

Slazenger

GREY MELANGE | HEATHER BLUE | HEATHER SMOKE

Groundie full zip hoody | Contrast colour single jersey lining | Interior media pocket | Thumb holes | Drawstring in hood | Kangaroo pocket | Flatlock stitching details in contrast colour | Flat knit rib bottom hem | Flat knit rib cuffs | Centre front metal zipper | Bi-coloured neck tape

Colour	Sizes	1	from 16	from 160
Coloured	XS - XXL	67,54	61,04	55,30

SWEAT JACKETS (HOODED CONTRAST)



A71600 |71600 **Full Zip Hooded Sweatjacket**

75% Cotton / 25% Polyester (Heather Grey: 70% Cotton / 30% Polyester)

S, M, L, XL, XXL, 3XL

245 g/m² Anvil

BLACK | CHARCOAL (SOLID) | CITY GREEN | GREEN APPLE
HEATHER GREY | INDEPENDENCE RED | NAVY | ROYAL BLUE
WHITE

Ring-spun combed cotton | Unlined hood | White circular drawcords | 3/4" Contrast white necktape | Back patch | 2" rolled forward shoulder | Contrast white metallic zipper with YKK slider | 1x1 athletic rib knit with elastane at cuff and hem | Twin needle topstitch at neck | Ribbed cuffs, neck and hem with elastane

Colour	Sizes	1	from 24	from 240
Coloured	S - XXL	28,76	24,08	22,86
Coloured	3XL	35,70	29,86	28,36



A71600FL |71600FL **Women`s Full Zip Hooded Sweatjacket**

75% Cotton / 25% Polyester (Heather Grey: 70% Cotton / 30% Polyester)

S, M, L, XL, XXL

245 g/m² Anvil

BLACK | CHARCOAL (SOLID) | CITY GREEN | GREEN APPLE
HEATHER GREY | INDEPENDENCE RED | NAVY | ROYAL BLUE
WHITE

Unlined hood | White circular drawcords | 3/4" Contrast white neck tape | 2" rolled forward shoulder | Back patch | Contrast white metallic zipper with YKK slider | 1x1 athletic rib knit with elastane | Three needle topstitch at neck | Ribbed cuffs, neck and hem with elastane | Ring-spun combed cotton

Colour	Sizes	1	from 24	from 240
Coloured	S - XXL	28,76	24,08	22,86



JH053 |JH053 **Varsity Zoodie**

80% Cotton / 20% Polyester

S, M, L, XL, XXL

280 g/m² Just Hoods

BURGUNDY/CHARCOAL (HEATHER) | CHARCOAL (HEATHER)/JET BLACK | FIRE RED/ARCTIC WHITE
FIRE RED/JET BLACK | HEATHER GREY/FRENCH NAVY | JET BLACK/FIRE RED
JET BLACK/GOLD | JET BLACK/HEATHER GREY | JET BLACK/ORANGE CRUSH
KELLY GREEN/ARCTIC WHITE | NEW FRENCH NAVY/FIRE RED | NEW FRENCH NAVY/HEATHER GREY
NEW FRENCH NAVY/SKY BLUE | PURPLE/SUN YELLOW | ROYAL BLUE/ARCTIC WHITE
SAPPHIRE BLUE/HEATHER GREY

Full zip hoodie with contrast plastic zip | Double fabric hood with contrast inner | Twin needle stitching detailing | Brushed inside | Kangaroo pouch pocket | Contrast flat lace drawcords | Ribbed cuff and hem | Simple tear-out label makes it perfect for rebranding

Colour	Sizes	1	from 24	from 240
Coloured	S - XXL	28,98	23,98	22,88



NP355 |PRM33SBZ **Unisex Midweight Special Blend Raglan Zip Hood**

52% Polyester / 48% Cotton

XS, S, M, L, XL, XXL, 3XL

270 g/m² Independent

BLACK | CARBON | CLASSIC NAVY | CRIMSON
MAROON | MIDNIGHT | MOSS | NICKEL
PACIFIC | POMEGRANATE | SEA GREEN

30 singles polyester/cotton blend face yarn | Reverse coverstitch sewing | Twill necktape | 1 x 1 ribbing at neck, cuffs and waistband | Sewn eyelets | Self-fabric side panel inserts | Slim unisex fit | American sizes, item is a very large fit

Colour	Sizes	1	from 24	from 240
Coloured	XS - XL	39,16	33,42	31,32
Coloured	XXL - 3XL	40,78	34,80	32,62



NP352 |EXP90SHZ **Unisex Sherpa Lined Zip Hooded Jacket**

70% Cotton / 30% Polyester (Charcoal Heather & Black : 55% Cotton / 45% Polyester)

XS, S, M, L, XL, XXL

250 g/m²

Independent

BLACK/NATURAL | BURGUNDY HEATHER/NATURAL | CHARCOAL HEATHER/NATURAL
NAVY HEATHER/NATURAL | SALT-N-PEPPER/NATURAL | SKY HEATHER/NATURAL

Pre-laundered cotton/polyester blend french terry | 160 g/m² 100% polyester sherpa lined interior | 32 singles face yarn for supreme printability and softness | Split stitch double needle sewing | 1x1 ribbing at cuffs & waistband | Antique nickel tipped flat drawcord, eyelets and exposed zipper | 2 drawcords (1-DTM & 1-Natural) | Media pocket & eyelet in front pocket | Thumbholes at cuffs | Twill necktape | Unisex fit | American sizes, item is a very large fit | No embroidery access

Colour	Sizes	1	from 12	from 120
Coloured	XS - XL	47,18	40,26	37,76
Coloured	XXL	48,82	41,66	39,06



NP353 |PRM22BZ **Men`s Midweight Baja Stripe French Terry Zip Hood**

80% Cotton / 20% Polyester

XS, S, M, L, XL, XXL, 3XL

270 g/m²

Independent

AZUL MARINO CLASICO | BLACK | HUMO | ROJO CARDENAL
VERDE BOSQUE

Cotton/polyester blend french terry | Unlined hood | Split stitch double needle sewing | 1x1 ribbing at cuffs & waistband | Sewn eyelets | #5 YKK antique metal kissing zipper | Twill neck tape | Front pouch pocket | Slim fit | American sizes, item is a very large fit

Colour	Sizes	1	from 24	from 240
Coloured	XS - XL	38,34	32,72	30,68
Coloured	XXL - 3XL	39,96	34,10	31,98



NP354 |PRM90HTZ **Unisex Midweight French Terry Zip Hood**

70% Cotton / 30% Polyester (Charcoal Heather & Black : 55% Cotton / 45% Polyester)

XS, S, M, L, XL, XXL

250 g/m²

Independent

BLACK | BURGUNDY HEATHER | BURNT ORANGE HEATHER
CHARCOAL HEATHER | GOLDEN WHEAT HEATHER | NAVY HEATHER
OATMEAL HEATHER | OATMEAL HEATHER/SALT-N-PEPPER | OLIVE HEATHER
SALT-N-PEPPER | SKY HEATHER

Pre-laundered cotton/polyester blend french terry | 32 singles face yarn for supreme printability and softness | Unlined hood | Split stitch double needle sewing | 1x1 ribbing at cuffs and waistband | Antique nickel tipped flat drawcord | #5 antique nickel exposed zipper | Media pocket and eyelet in front pocket | Thumbholes at cuffs | Twill necktape | Slim unisex fit | American sizes, item is a very large fit

Colour	Sizes	1	from 24	from 240
Coloured	XS - XL	39,16	33,42	31,32
Coloured	XXL	40,78	34,80	32,62
Oatmeal Heather/ Salt-N-Pepper	XS - XL	42,66	36,40	34,12
Oatmeal Heather/ Salt-N-Pepper	XXL	44,32	37,82	35,46



AM497 |F497W **Unisex Flex Fleece Zip Hooded Sweatshirt**

50% Polyester / 50% Cotton

XXS, XS, S, M, L, XL, XXL

278 g/m²

American Apparel

ASPHALT	BLACK	BROWN	CRANBERRY	DARK HEATHER GREY	DARK HEATHER GREY/BLACK	DARK HEATHER GREY/NAVY
DARK HEATHER GREY/TRUFFLE	DARK ORCHID	DEEP PINK	FOREST	IMPERIAL PURPLE	LAPIS	MAUVE
MERMAID GREEN	NAVY	PEWTER	PURPLE	RED	SEA BLUE	SLATE
SUNSHINE	TANG	TRUFFLE	WHITE			

Combed cotton | Hooded with white finished polyester drawcord | Metal zipper | 1x1 rib cuffs and bottom band | Kangaroo pockets | Double-satin razor label | Undecorated American Apparel garments are not intended for resale

Colour	Sizes	1	from 24	from 240
White	XXS - XL	40,88	34,06	32,36
White	XXL	43,90	36,58	34,76
Coloured	XXS - XL	43,90	36,58	34,76
Coloured	XXL	46,92	39,10	37,14



JN962 |JN 962 **Ladies` Lifestyle Zip-Hoody**

80% Cotton / 20% Polyester

S, M, L, XL, XXL

280 g/m² James+Nicholson

BLACK/GREY HEATHER | COBALT/GREY HEATHER | DARK ORANGE/NAVY
GREEN/NAVY | GREY MELANGE/NAVY | NAVY/COBALT
OFF-WHITE/GREY HEATHER | RED/GREY HEATHER

Combed cotton | Zipped hooded sweat jacket | High-quality, soft sweat fabric, inside roughened | Cuffs with elastane | Flatlock seams in matching colour | 2-layer hood inside and cord in contrasting colour | Kangaroo pocket | Lightly waisted, slack cut

Colour	Sizes	1	from 30	from 300
Coloured	S - XXL	35,00	32,70	31,80



JN963 |JN 963 **Men`s Lifestyle Zip-Hoody**

80% Cotton / 20% Polyester

S, M, L, XL, XXL, 3XL

280 g/m² James+Nicholson

BLACK/GREY HEATHER | COBALT/GREY HEATHER | DARK ORANGE/NAVY
GREEN/NAVY | GREY MELANGE/NAVY | NAVY/COBALT
OFF-WHITE/GREY HEATHER | RED/GREY HEATHER

Combed cotton | Zipped hooded sweat jacket | High-quality, soft sweat fabric, inside roughened | Cuffs with elastane | Flatlock seams in matching colour | 2-layer hood inside and cord in contrasting colour | Kangaroo pocket

Colour	Sizes	1	from 30	from 300
Coloured	S - 3XL	35,00	32,70	31,80



EL38211 |38211 **Arora Hooded Full Zip Sweater**

80% Cotton / 20% Polyester

XS, S, M, L, XL, XXL, 3XL

300 g/m² Elevate

ANTHRACITE (SOLID) | BLACK | BLUE | BURGUNDY | CHOCOLATE BROWN | FOREST | GREY MELANGE | NAVY | ORANGE
RED | WHITE

2x2 rib knit side panels, waistband and cuffs | Kangaroo pocket | Men's and ladies' with drawstring in the hood | Single jersey lining inside the hood | Self-fabric half-moon inside | Satin necktape | Contrast coloured herringbone tape inside hood | Tonal logo print at back | Antique silver eyelets with engraved logo | Brushed inside for soft, warm and comfortable feel | Regular Fit

Colour	Sizes	1	from 20	from 200
Coloured	XS - 3XL	61,54	55,72	50,48

SWEAT JACKETS (HOODED CONTRAST)



L480 |46900 **Contrasted Zipped Hooded Jacket Soul Men**

50% Cotton / 50% Polyester

S, M, L, XL, XXL, 3XL

280 g/m² SOL´S

BLACK/GREY MELANGE | FRENCH NAVY/GREY MELANGE | ROYAL BLUE/GREY MELANGE | WHITE/GREY MELANGE

Two kangoroo pockets | Elastane rib bottom and cuffs | Brushed fleece lining | Lined, contrasted hood with contrasted drawsting

Colour	Sizes	1	from 20	from 200
Coloured	S - XXL	40,04	33,92	32,56
Coloured	3XL	48,06	40,72	39,10



L481 |47100 **Contrast Hooded Zip Jacket Soul Women**

50% Cotton / 50% Polyester

S, M, L, XL

280 g/m² SOL´S

BLACK/GREY MELANGE | FRENCH NAVY/GREY MELANGE | ROYAL BLUE/GREY MELANGE | WHITE/GREY MELANGE

2 kangoroo pockets | Elastane rib bottom and cuffs | Brushed fleece lining | Lined and contrasted hood with contrasted drawstring and stopper | Fitted cut

Colour	Sizes	1	from 20	from 200
Coloured	S - XL	40,04	33,92	32,56



L482 |00584 **Unisex Zipped Jacket Sherpa**

80% Cotton / 20% Polyester

XXS, XS, S, M, L, XL, XXL

280 g/m² SOL´S

BLACK | BUD GREEN | FRENCH NAVY | GREY MELANGE | ROYAL BLUE

Sherpa lined body and hood | Set-in sleeves | Kangaroo pockets | Rib 2x2 cuffs and waistband and pockets | Wide and flat contrasted drawstring | Hidden zip | Fitted cut | Cut and sewn | No embroidery access

Colour	Sizes	1	from 20	from 200
Coloured	XXS - XXL	53,72	45,02	43,12



RY1105 |SU1105 **Fuji Sweat-Jacket**

60% Cotton / 40% Polyester (Grey Heather: 85% Cotton / 15% Viscose)

S, M, L, XL, XXL

280 g/m² Roly

BLACK/FLUOR ORANGE | BLACK/FLUOR YELLOW | HEATHER GREY/FLUOR ORANGE | HEATHER GREY/FLUOR YELLOW | ROYAL BLUE/FLUOR YELLOW

Slub yarn | Unisex sweat jacket with fluorescent sections | Full zip with fluorescent puller | Hooded inside of mesh fabric, drawstring and metal eyelets in fluorescent colour | 1x1 rib knit cuffs and hem | Two front pockets | Reinforced neckband | Tear-out label

Colour	Sizes	1	from 20	from 200
Coloured	S - XXL	22,18	19,84	19,08



Z263F |R-263F-0 Ladies` Authentic Melange Zipped Hood Sweat

75% Cotton / 21% Polyester / 4% Viscose (Carbon Melange: 77% Cotton / 23% Polyester); Outer fabric: 100% Cotton

XS, S, M, L, XL

280 g/m² Russell

BRICK RED MELANGE | BURGUNDY MELANGE | CARBON MELANGE | CHARCOAL MELANGE
INDIGO MELANGE | OCEAN MELANGE

Combed ring-spun cotton | Outer fabric: 100% Cotton (3-layer fabric) | Modern feminin tailored fit | Half-moon neck insert(locker patch) for individualization | Herringbone necktape for comfort and stability | Labelfree: Small size label in the neck (incl. product number) | Inserted kangaroo pocket to easily print over seams | Cover seam armholes, cuffs and hem | Elastane on ribbed cuffs and waistband trim to retain shape and smart appearance | Flat, chunky drawcords | Double layer hood with cover seam drawcord channel | Headphones access

Colour	Sizes	1	from 24	from 240
Coloured	XS - XL	36,66	33,00	31,36



Z263M |R-263M-0 Men`s Authentic Melange Zipped Hood Sweat

75% Cotton / 21% Polyester / 4% Viscose (Carbon Melange: 77% Cotton / 23% Polyester); Outer fabric: 100% Cotton

XS, S, M, L, XL, XXL, 3XL

280 g/m² Russell

BRICK RED MELANGE | BURGUNDY MELANGE | CARBON MELANGE | CHARCOAL MELANGE
INDIGO MELANGE | OCEAN MELANGE

Combed ring-spun cotton | Outer fabric: 100% Cotton (3-layer fabric) | Straighter cut for a modern look | Half-moon neck insert(locker patch) for individualization | Herringbone neck tape for comfort and stability | Labelfree: Small size label in the neck (incl. product number) | Inserted kangaroo pocket to easily print over seams | Cover seam armholes, cuffs and hem | Elastane on ribbed cuffs and waistband trim to retain shape and smart appearance | Flat, chunky drawcords | Double layer hood with cover seam drawcord channel | Headphones access

Colour	Sizes	1	from 24	from 240
Coloured	XS - 3XL	38,34	34,50	32,78



JN981 |JN981 Ladies` Urban Hooded Sweat Jacket

100% Cotton

S, M, L, XL, XXL

290 g/m² James+Nicholson

AZUR/NAVY | FERN GREEN/NAVY | GRAPHITE (SOLID)/AZUR
NAVY/FERN GREEN | ORANGE/NAVY | TOMATO/NAVY
WHITE/NAVY | YELLOW/NAVY

Hoodie in trendy slub yarn quality | High-quality French Terry slub yarn | Waistband and sleeve cuffs with elastane | 2-layer hood on the inside, necktape in contrasting colour | Contrasting cord and zip cover | Metal zip | Kangaroo pocket with fashionable studs | Lightly waisted, casual style

Colour	Sizes	1	from 30	from 300
Coloured	S - XXL	40,60	37,90	36,80



JN982 |JN982 Men`s Urban Hooded Sweat Jacket

100% Cotton

S, M, L, XL, XXL, 3XL

290 g/m² James+Nicholson

AZUR/NAVY | FERN GREEN/NAVY | GRAPHITE (SOLID)/AZUR
NAVY/FERN GREEN | ORANGE/NAVY | TOMATO/NAVY
WHITE/NAVY | YELLOW/NAVY

Hoodie in trendy slub yarn quality | High-quality French Terry slub yarn | Waistband and sleeve cuffs with elastane | 2-layer hood on the inside, necktape in contrasting colour | Contrasting cord and zip cover | Metal zip | Kangaroo pocket with fashionable studs

Colour	Sizes	1	from 30	from 300
Coloured	S - 3XL	40,60	37,90	36,80

SWEAT JACKETS (HOODED CONTRAST)



JN594 |JN 594 **Ladies` Hooded Jacket**

80% Cotton / 20% Polyester

S, M, L, XL, XXL

310 g/m² James+Nicholson

BLACK/CARBON | COBALT/NAVY | DARK ORANGE/CARBON
GREEN/CARBON | NAVY/COBALT | RED/CARBON

Combed cotton | Premium sweat jacket with Bionic®-Finish | High-quality sweat fabric with roughened inside | Water- and dirt-repellent | Elastic trimmings | 2-layer hood | Inside of hood and cord in contrasting colour | Kangaroo pocket | Waisted form

Colour	Sizes	1	from 30	from 300
Coloured	S - XXL	42,60	39,80	38,70



JN595 |JN 595 **Men`s Hooded Jacket**

80% Cotton / 20% Polyester

S, M, L, XL, XXL, 3XL

310 g/m² James+Nicholson

BLACK/CARBON | COBALT/NAVY | DARK ORANGE/CARBON
GREEN/CARBON | NAVY/COBALT | RED/CARBON

Combed cotton | Premium sweat jacket with Bionic®-Finish | High-quality sweat fabric with roughened inside | Water- and dirt-repellent | Elastic trimmings | 2-layer hood | Inside of hood and cord in contrasting colour | Kangaroo pocket | Waisted form | Belcoro® Garn

Colour	Sizes	1	from 30	from 300
Coloured	S - 3XL	42,60	39,80	38,70



JN354 |JN 354 **Ladies` Doubleface Jacket**

55% Polyester / 45% Cotton

S, M, L, XL, XXL

380 g/m² James+Nicholson

AZUR/NAVY | BLACK/CARBON | BLACK/RED
CARBON/ORANGE | FERN GREEN/GRAPHITE (SOLID) | GREY HEATHER/PURPLE
NAVY/AQUA | NAVY/RED | OLIVE/LIME (LIGHT) GREEN
RED/CARBON | SPORTS GREY (HEATHER)/NAVY

Full-zip | Waisted form | Sleeveand waistband with elastane | Flatlock seams | Kangaroo pocket | Cord and inside in contrasting colour | Sportive bonding ladies' jacket with hood | Hood with chin protection

Colour	Sizes	1	from 25	from 250
Coloured	S - XXL	45,10	42,10	41,00



JN355 |JN 355 **Men`s Doubleface Jacket**

55% Polyester / 45% Cotton

S, M, L, XL, XXL, 3XL

380 g/m² James+Nicholson

AZUR/NAVY | BLACK/CARBON | BLACK/RED
CARBON/ORANGE | FERN GREEN/GRAPHITE (SOLID) | GREY HEATHER/PURPLE
NAVY/AQUA | NAVY/RED | OLIVE/LIME (LIGHT) GREEN
RED/CARBON | SPORTS GREY (HEATHER)/NAVY

Full-zip | Cord and inside in contrasting colour | Kangaroo pocket | Flatlock seams | Sleeve and waistband with elastane | Sportive bonding men's jacket with hood | Hood with chin protection

Colour	Sizes	1	from 25	from 250
Coloured	S - 3XL	45,10	42,10	41,00



TJ5435N |5435 **Fashion Full Zip Hood**

70% Cotton / 30% Polyester

S, M, L, XL, XXL, 3XL

310 g/m² Tee Jays

BLACK | DARK GREY (SOLID) | HEATHER GREY | NAVY

Double stitched | Brushed inside | Long fiber Egyptian cotton | Lycra in all ribs for better stability | Double layer hood | Three thread fabric for smooth surface | Excellent for printing | Double dyed | 70% ring-spun cotton / 30% polyester

Colour	Sizes	1	from 10	from 100
Coloured	S - XXL	50,12	45,34	43,98
Coloured	3XL	52,70	47,70	46,26



TJ5436N |5436 **Ladies` Fashion Full Zip Hood**

70% Cotton / 30% Polyester

S, M, L, XL, XXL

310 g/m² Tee Jays

BLACK | DARK GREY (SOLID) | HEATHER GREY | NAVY

Double stitched | Long fiber Egyptian cotton | Brushed inside | Double dyed | Three thread fabric for smooth surface | Double layer hood | Lycra in all ribs for better stability | 70% ring-spun cotton / 30% polyester

Colour	Sizes	1	from 10	from 100
Coloured	S - XXL	50,12	45,34	43,98



EA051 |EA051 **Okavango Regen Zoody**

70% Cotton / 30% Polyester

XS, S, M, L, XL, XXL

330 g/m² Ecologie by AWDIS

BLACK/CHARCOAL | HEATHER GREY/NAVY | NAVY/CHARCOAL

70% Regenerated pre-consumer cotton / 30% polyester | Set-in sleeves | Peached fabric surface | Brushed fabric inner | Metal zip at front | Contrast cuff and hem | Hood with drawcord | Ribbed cuffs and hem | Front kangaroo pocket | Fashion fit | Size label only for easy rebranding

Colour	Sizes	1	from 20	from 200
Coloured	XS - XXL	33,22	27,50	26,24



TJ5402 |5402 **Urban Zip Hoodie**

100% Cotton (Heather Grey: 80% Cotton / 20% Polyester)

S, M, L, XL, XXL, 3XL

320 g/m² Tee Jays

BLACK | HEATHER GREY | NAVY | WINE

Loose Fashion fit | Raglan sleeves | 2-ply rib | Long fiber Egyptian cotton | Unbrused | Elastane cuff | Enzyme wash | Combed ring-spun cotton | Quality zipper

Colour	Sizes	1	from 10	from 100
Coloured	S - XXL	51,72	46,80	45,40
Coloured	3XL	54,30	49,16	47,68



TJ5403 |5403 **Ladies` Urban Zip Hoodie**

100% Cotton (Heather Grey: 80% Cotton / 20% Polyester)

XS, S, M, L, XL, XXL

320 g/m² Tee Jays

BLACK | HEATHER GREY | NAVY | WINE

Combed, ring-spun cotton | Loose fashion fit | Raglan sleeves | 2-ply rib | Unbrushed | Elastane cuff | Enzyme wash | Quality zipper | Long fiber Egyptian cotton

Colour	Sizes	1	from 10	from 100
Coloured	XS - XXL	51,72	46,80	45,40



HRM701 |701 **Men´s Hooded Jacket**

80% Cotton / 20% Polyester (Grey Melange: 90% Cotton / 10% Viscose)

S, M, L, XL, XXL, 3XL, 4XL, 5XL

320 g/m² HRM

BLACK	DENIM	GREY MELANGE	NAVY
OFFWHITE	RASPBERRY	RED	ROYAL BLUE

Made of a particularly soft mixed fabric of 80% cotton and 20% polyester | Fashionable modern slim fit cut | Inside brushed | Hood with contrast lining | Flat, centred-embroidered contrast drawstring | 3 HRM metal eyelets on each side | Tone-in-tone heavy-duty zipper with HRM detail | Elastic cuffs on the arms, hem and pockets | Label-free | Woven Fair4All flag-label in the left side seam | BSCI certified production

Colour	Sizes	1	from 20 (XXL from 18)	from 200 (XXL from 180)
Coloured	S - XL	35,30	33,54	31,78
Coloured	XXL	35,30	33,54	31,78
Coloured	3XL - 5XL	38,84	36,88	34,94



HRM801 |801 **Women´s Hooded Jacket**

80% Cotton / 20% Polyester (Grey Melange: 90% Cotton / 10% Viscose)

XS, S, M, L, XL, XXL, 3XL, 4XL, 5XL

320 g/m² HRM

BLACK	DENIM	GREY MELANGE	NAVY
OFFWHITE	RASPBERRY	RED	ROYAL BLUE

Made of a particularly soft mixed fabric of 80% cotton and 20% polyester | Fashionable modern slim fit cut | Inside brushed | Hood with contrast lining | Flat, centred-embroidered contrast drawstring | 3 HRM metal eyelets on each side | Tone-in-tone heavy-duty zipper with HRM detail | Elastic cuffs on the arms, hem and pockets | Label-free | Woven Fair4All flag-label in the left side seam | BSCI certified production

Colour	Sizes	1	from 22 (XXL from 20)	from 220 (XXL from 200)
Coloured	XS - XL	35,30	33,54	31,78
Coloured	XXL	35,30	33,54	31,78
Coloured	3XL - 5XL	38,84	36,88	34,94



P83 |M83 **Men`s Superstar Zip-Through Hoodie**

80% Cotton / 20% Polyester

S, M, L, XL, XXL

330 g/m² Mantis

S, M, L, XL, XXL

BLACK | CHARCOAL GREY MELANGE | DARK NAVY | HEATHER GREY MELANGE | SWISS NAVY

S, M, L, XL

BURGUNDY

Set-in shoulders | Kangaroo Pockets | Brass effect zipper and rivets | Wide natural coloured drawcords with brass tipping | Three piece hood for perfect hood shape | Decorative flatlock stitch at seams and pocket | Double taping at neck for neat finish and contemporary look | Tear-off size label at back neck; perfect for re-branding at neck with private label or print | Peach finished and inside brushed heavy fleece for super soft feel

Colour	Sizes	1	from 20	from 200
Coloured	S - XXL	41,42	35,90	33,24

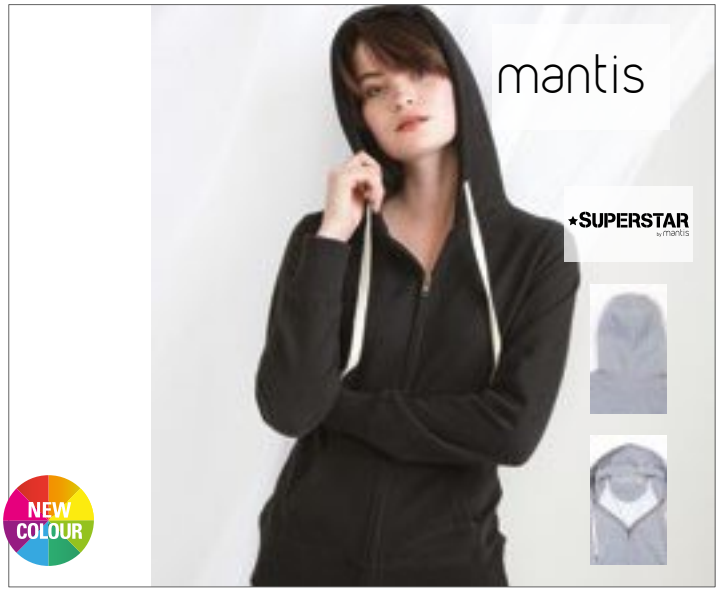

P84 |M84 **Women`s Superstar Zip Through Hoodie**

80% Cotton / 20% Polyester

S, M, L, XL

330 g/m² Mantis

BLACK | BURGUNDY | CHARCOAL GREY MELANGE | DARK NAVY | HEATHER GREY MELANGE | SWISS NAVY

Set-in shoulders | Kangaroo pockets | Brass effect zipper and rivets | Wide natural coloured drawcords with brass tipping | Three piece hood for perfect hood shape | Decorative flatlock stitch at shaped side seams and pocket | Double taping at neck for neat finish and contemporary look | Tear-off size label at back neck; perfect for re-branding at neck with private label or print | Peach finished and inside brushed heavy fleece for super soft feel

Colour	Sizes	1	from 20	from 200
Coloured	S - XL	39,10	33,90	31,38



P89 |M89 **Men`s Superstar Sleeveless Hoodie**

80% Cotton / 20% Polyester

S, M, L, XL

330 g/m² Mantis

BLACK | HEATHER GREY MELANGE

Peach finish, soft and durable brushed inner fleece | Full length brass-effect zipper up to high-neck | Tear-off back neck label | Deep, double layered, 3-piece hood for better fit | Kangaroo pockets | Rib at armholes and pocket edges | Deep elasticated rib at hem | Natural coloured drawcords | Double taping (natural herringbone plus velvet) at back

Colour	Sizes	1	from 20	from 200
Coloured	S - XL	31,04	26,90	24,92



L01646 |01646 **Volt Jacket**

83% Polyester / 13% Viscose / 4% Elastane

XS, S, M, L, XL, XXL, 3XL

380 g/m² SOL´S

BLACK | CHARCOAL MELANGE | FRENCH NAVY

Unisex | Zip opening | 2 kangaroo pockets | Drawcord and stoppers at hood | Ribbed cuffs and bottom | 2 pockets | Neoprene piqué 380 gsm

Colour	Sizes	1	from 20	from 200
Coloured	XS - XXL	73,92	62,56	58,92
Coloured	3XL	84,98	71,90	67,74



JH052 |JH052 **Chunky Zoodie**

80% Cotton / 20% Polyester

S, M, L, XL, XXL

400 g/m² Just Hoods

CHARCOAL (HEATHER) | FIRE RED | HEATHER GREY | JET BLACK
NEW FRENCH NAVY | PURPLE | SAPPHIRE BLUE

Full zip hoodie | Brushed inside | Double fabric hood with heather grey waffle fabric inner | Kangaroo pouch pocket | Side panels for stylish fit | Deep ribbed cuff and hem | Brass zip covered with chunky rib detail | Chunky white flat lace drawcords | Overlock stitching detail throughout | Simple tear-out label makes it perfect for rebranding

Colour	Sizes	1	from 24	from 240
Coloured	S - XXL	41,68	34,50	32,92



JH054 |JH054 **Fur Lined Chunky Zoodie**

80% Cotton / 20% Polyester

S, M, L, XL, XXL

400 g/m² Just Hoods

HEATHER GREY | JET BLACK | NEW FRENCH NAVY

Full zip hoodie | Side panels for stylish fit | Brass zip covered with chunky rib detail | Overlock stitching detail throughout | Double fabric hood with charcoal grey fur fabric inner | Kangaroo pouch pocket | Deep ribbed cuff and hem | WRAP certified | Chunky white flat lace drawcords | Simple tear-out label makes it perfect for rebranding

Colour	Sizes	1	from 24	from 240
Coloured	S - XXL	42,18	34,90	33,30



NP356 |SS155RJZ **Men`s Lightweight Jersey Raglan Zip Hood**

100% Cotton (Heather Colours: 60% Cotton / 40% Polyester)

XS, S, M, L, XL, XXL

150 g/m² Independent

CHARCOAL HEATHER/ARMY HEATHER | CHARCOAL HEATHER/BLACK | CHARCOAL HEATHER/ROYAL HEATHER
GUNMETAL HEATHER/BLACK | GUNMETAL HEATHER/CHARCOAL HEATHER | GUNMETAL HEATHER/CLASSIC NAVY HEATHER

Cotton/polyester blend jersey | 30 singles yarn | Raglan sleeves | Unlined hood | Split stitch double needle sewing | Twill neck tape | 1x1 ribbing at cuffs & waist-band | Sewn eyelets | Front pouch pocket | Slim fit | American sizes, item is a very large fit

Colour	Sizes	1	from 36	from 360
Coloured	XS - XL	20,94	17,86	16,76
Coloured	XXL	22,56	19,26	18,06



L477 |47700 **Hooded Zipped Jacket Silver**

50% Cotton / 50% Polyester

XS, S, M, L, XL, XXL

280 g/m² SOL´S

ABYSS BLUE | BLACK | CHARCOAL GREY MELANGE/BLACK
FRENCH NAVY/RED | PURPLE | RED

Set-in sleeves, two kangaroo pockets, lined hood with contrasted drawstring and stopper | Elastane rib, brushed fleece lining | Brushed inside | Fitted cut

Colour	Sizes	1	from 20	from 200
Coloured	XS - XXL	48,32	40,50	38,78



JH066 |JH066 **Sports Polyester Zoodie**

100% Polyester

S, M, L, XL, XXL, 3XL

200 g/m² Just Hoods

ARCTIC WHITE/JET BLACK | FIRE RED/JET BLACK
JET BLACK/ARCTIC WHITE | JET BLACK/FIRE RED
OXFORD NAVY/ARCTIC WHITE | ROYAL BLUE/JET BLACK
STEEL GREY (SOLID)/JET BLACK

Sporty fit | Full zip hoodie with contrast plastic zip | Twin needle stitching detail | Raglan sleeves with contrast panel | Contrast drawcords | Three-panel hood with contrast inner | Simple tear-out label makes it perfect for rebranding

Colour	Sizes	1	from 24	from 240
Coloured	S - 3XL	28,40	23,50	22,42



JH059 |JH059 **Retro Zoodie**

80% Cotton / 20% Polyester

XS, S, M, L, XL, XXL

280 g/m² Just Hoods

CHARCOAL GREY (HEATHER)/BOTTLE GREEN | CHARCOAL GREY (HEATHER)/BURGUNDY
CHARCOAL GREY (HEATHER)/JET BLACK | CHARCOAL GREY (HEATHER)/OXFORD NAVY

Full zip hoodie with metal YKK zip | Slim fit | Contrast sleeves and hood | Twin needle stiching detailing | Double fabric hood | Contrast flat white drawcords | Kangaroo pouch pocket | Ribbed cuff and hem | Simple tear-out label makes it perfect for rebranding

Colour	Sizes	1	from 24	from 240
Coloured	XS - XXL	28,40	23,50	22,42



JH051 |JH051 **Urban Varsity Zoodie**

70% Cotton / 30% Polyester

S, M, L, XL, XXL

330 g/m² Just Hoods

CHARCOAL (HEATHER)/JET BLACK | HEATHER GREY/JET BLACK
JET BLACK/ARCTIC WHITE | JET BLACK/FIRE RED
OXFORD NAVY/HEATHER GREY

Contrast sleeves | Knitted cuffs and waistband with stripe details | Metal YKK zipper and puller with chin protector | Kangaroo pouch pockets | Chunky cream flat lace drawcords | Soft cotton faced fabric creates ideal printing surface | Worldwide Responsible Accredited Production (WRAP) certified production | Simple tear-out label makes it perfect for rebranding

Colour	Sizes	1	from 24	from 240
Coloured	S - XXL	33,80	27,98	26,70



JH063 |JH063 **Baseball Zoodie**

80% Cotton / 20% Polyester

S, M, L, XL, XXL

280 g/m² Just Hoods

CHARCOAL (HEATHER)/JET BLACK | HEATHER GREY/JET BLACK | JET BLACK/FIRE RED
OXFORD NAVY/HEATHER GREY

Twin needle stitching detail | Contrast raglan sleeves | Double fabric hood | Contrast plastic zip | Contrast flat lace drawcords | Split kangaroo pocket | Ribbed cuffs and hem | Soft cotton faced fabric creates ideal printing | Tear-out label

Colour	Sizes	1	from 24	from 240
Coloured	S - XXL	28,40	23,50	22,42



AM5497 |5497W **Unisex California Fleece Zip Hooded Sweatshirt**

100% Cotton

XS, S, M, L, XL, XXL

244 g/m² American Apparel

ASPHALT | BLACK | BROWN
HEATHER GREY | HEATHER GREY/BLACK | HEATHER GREY/LAPIS
HEATHER GREY/NAVY | KELLY GREEN | NAVY
RED | WHITE

Combed cotton | Hooded with dyed to match drawcord | Dyed to match zipper | 1x1 rib cuffs and bottom band | Raglan sleeves | Kangaroo pocket | Double-satin razor label | Undecorated American Apparel garments are not intended for resale

Colour	Sizes	1	from 24	from 240
White	XS - XXL	49,32	41,10	39,04
Coloured	XS - XXL	52,34	43,60	41,42



MY710 |MY710 **my mate - Men´s Zip Hoody**

80% Cotton / 20% Polyester (Heather Farben: 60% Cotton / 40% Polyester; Heather Grey: 85% Cotton / 15% Viscose)

S, M, L, XL, XXL, 3XL

300 g/m²

miners mate

BLACK/HEATHER BLACK | BURGUNDY/HEATHER BURGUND' | GREY SOLID/HEATHER GREY | HEATHER GREY/GREY SOLID | NAVY/HEATHER NAVY | OLIVE/HEATHER OLIVE

Ring-spun cotton | Modern fit | Three-piece, double-layer hood for | Improved wearer comfort | Flat cord in same colour | Metal zip fastener | Kangaroo pocket with metal zip fasteners | 2x1 rib-knit | Necktape | Raglan sleeves | Side seams | Neutral size-label in collar, placed to the side | Removable miners mate label | Pre-shrunk | Enzyme and silicone washed

Colour	Sizes	1	from 20	from 200
Coloured	S - 3XL	44,90	40,00	37,28



MY720 |MY720 **my mate - Ladies´ Zip Hoody**

80% Cotton / 20% Polyester (Heather Farben: 60% Cotton / 40% Polyester; Heather Grey: 85% Cotton / 15% Viscose)

XS, S, M, L, XL, XXL

300 g/m²

miners mate

BLACK/HEATHER BLACK | BURGUNDY/HEATHER BURGUND | GREY SOLID/HEATHER GREY | HEATHER GREY/GREY SOLID | NAVY/HEATHER NAVY | OLIVE/HEATHER OLIVE

Ring-spun cotton | Modern fit | Three-piece, double-layer hood for improved wearer comfort | Flat cord in same colour | Metal zip fastener | Kangaroo pocket with metal zip fasteners | 2x1 rib-knit | Necktape | Raglan sleeves | Side seams | Neutral size-label in collar, placed to the side | Removable miners mate label | Pre-shrunk | Enzyme and silicone washed

Colour	Sizes	1	from 20	from 200
Coloured	XS - XXL	44,90	40,00	37,28



NP351 |IND45UVZ **Unisex Heavyweight Varsity Zip Hood**

80% Cotton / 20% Polyester (Charcoal Heather: 55% Cotton / 45% Polyester)

XS, S, M, L, XL, XXL, 3XL
330 g/m²
Independent

BLACK/GUNMETAL HEATHER | CARDINAL/GUNMETAL HEATHER | CHARCOAL HEATHER/BLACK
CLASSIC NAVY/GUNMETAL HEATHER | GUNMETAL HEATHER/CHARCOAL HEATHER | HUNTER GREEN/GUNMETAL HEATHER

Cotton/polyester blend fleece | 30 singles cotton/polyester blend face yarn | Fleece lined hood | Split stitch double needle sewing on all seams | Twill neck tape | 1x1 jacquard ribbing at cuffs and waistband | Gunmetal eyelets | YKK nylon zipper | Slim unisex fit | American sizes, item is a very large fit

Colour	Sizes	1	from 24	from 240
Coloured	XS - XL	43,32	36,96	34,66
Coloured	XXL - 3XL	44,94	38,34	35,96



JN508 |JN508 **Men`s Jacket Teddy Lined**

Outer Fabric: 65% Polyester / 35% Cotton; Trimming: 100% Polyamide
S, M, L, XL, XXL, 3XL
410 g/m²
James+Nicholson

ANTHRACITE MELANGE/BLACK | BLACK/BLACK | SPORTS GREY (HEATHER)/NAVY

Casual hooded jacket in trendy material mix | Soft outside, warm teddy fur lining inside | Knitted collar and hood | Front zip with full-length storm flap | Zipped side pockets | Hood with cord

Colour	Sizes	1	from 25	from 250
Coloured	S - 3XL	62,80	58,60	57,00



BU8660 |B8660 **Performance Raglan Hoodie**

100% Polyester
S, M, L, XL, XXL, 3XL
204 g/m²
Burnside

BLACK/HEATHER CHARCOAL | HEATHER GREY/HEATHER CHARCOAL | HEATHER NAVY/HEATHER CHARCOAL

Contrast raglan sleeves | Front pouch pockets | Overlock stitching detail | Hem bottom & cuffs | Nylon zipper | Black drawcord

Colour	Sizes	1	from 12	from 120
Coloured	S - XL	30,28	25,84	24,22
Coloured	XXL - 3XL	33,32	28,42	26,66



BU8615 |8615 **Full Zip Camo Hooded Fleece Jacket**

Green Camo: 100% Cotton (Black Camo: 70% Cotton / 30% Polyester)
S, M, L, XL, XXL, 3XL
230 g/m²
Burnside

BLACK CAMO | GREEN CAMO

Black hood drawstring | Kangaroo pocket | Rib bottom & cuffs

Colour	Sizes	1	from 12	from 120
Coloured	S - XL	33,04	28,18	26,42
Coloured	XXL - 3XL	36,34	31,02	29,08



F458 |62-162-0 **Lightweight Baseball Sweat Jacket**

80% Cotton / 20% Polyester

S, M, L, XL, XXL

240 g/m² Fruit of the Loom

BLACK | DEEP NAVY | HEATHER GREY

Lightweight unbrushed fleece | Raglan sleeves | Neck, waist and cuff in cotton/Lycra® rib | Two front pockets | Covered self-coloured plastic zip for enhanced printability

Colour	Sizes	1	from 24	from 240
Coloured	S - XXL	21,70	19,50	17,94

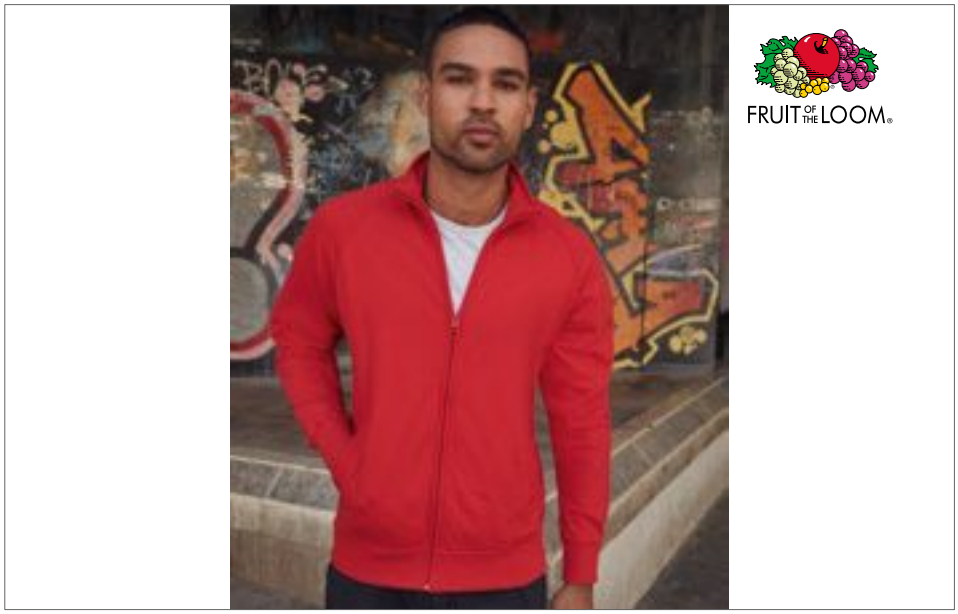

F460 |62-160-0 **Lightweight Sweat Jacket**

80% Cotton / 20% Polyester

S, M, L, XL, XXL

240 g/m² Fruit of the Loom

AZURE BLUE | BLACK | BOTTLE GREEN | BURGUNDY | DEEP NAVY | FUCHSIA
HEATHER GREY | KELLY GREEN | LIGHT GRAPHITE (SOLID) | ORANGE | PURPLE | RED
ROYAL BLUE | WHITE

Lightweight unbrushed fleece | Raglan sleeves | Covered zip | Two front pockets | Waist and cuff in cotton/Lycra® rib

Colour	Sizes	1	from 24	from 240
White	S - XXL	17,88	15,90	14,62
Coloured	S - XXL	20,54	18,30	16,84



BCWUI26 |WUI26 **ID.206 Sweat Jacket 50/50**

50% Cotton / 50% Polyester

XS, S, M, L, XL, XXL

270 g/m² B&C

ANTHRACITE | BLACK | HEATHER GREY
NAVY | RED

Full zip sweat jacket | Unisex style | Full bodied handfeel | Fleecy inside | Neutral size label without branding | Bottom hem and cuffs with 1x1 elastane rib | Straddle stitched seams on armhole | Welt pockets for a sophisticated look | Self-fabric collar | Long lasting qualitative tone-on-tone coil zip with metal slider and puller | Regular fit | Set-in sleeves | Side seams | Brushed fleece inside | B&C Collection is member of the Fair Wear Foundation

Colour	Sizes	1	from 30	from 300
Coloured	XS - XXL	25,68	23,12	21,40



BCWM646 |WM646 **Sweat Jacket Spider / Men**

80% Cotton / 20% Polyester

S, M, L, XL, XXL, 3XL

280 g/m² B&C

BLACK | NAVY | RED

80% ring-spun combed cotton/ 20% polyester | Perfect Sweat Technology- High quality fabric for perfect printability & comfort & durability | Full length metal zip | High collar | Collar & cuffs & bottom hem in 2x2 rib with elastane | Seams finished with flatlock topstitching | 2 lateral pockets | Lateral panels | B&C Collection is member of the Fair Wear Foundation

Colour	Sizes	1	from 20	from 200
Coloured	S - 3XL	36,90	33,70	31,98



JH047 |JH047 **Fresher Full Zip Sweat**

80% Cotton / 20% Polyester

S, M, L, XL, XXL

280 g/m² Just Hoods

BURGUNDY | CHARCOAL (HEATHER) | FIRE RED
HEATHER GREY | JET BLACK | NEW FRENCH NAVY
ROYAL BLUE | SAPPHIRE BLUE

Full covered zip | Front pockets | Metal effect YKK zipper and puller | Ribbed cuffs and hem | Simple tear-out label makes it perfect for rebranding

Colour	Sizes	1	from 24	from 240
Coloured	S - XXL	27,68	22,90	21,84



BY106 |BY106 **High Neck Sweat Zip Cardigan**

65% Cotton / 35% Polyester

S, M, L, XL, XXL, 3XL, 4XL, 5XL

250 g/m² Build Your Brand

BLACK

High stand-up collar | Comfortable cotton blend | Matching zipper | Ribbed waist band

Colour	Sizes	1	from 30 (3XL from 20)	from 300 (3XL from 200)
Black	S - XXL	28,90	25,90	24,40
Black	3XL - 5XL	33,36	29,90	28,16



TJ9615 |9615 **Outdoor Fleece Jacket**

100% Polyester

S, M, L, XL, XXL, 3XL

280 g/m² Tee Jays

BLACK GREY MELANGE

Tailored fashion fit | Two large front pockets | Brushed inside | Quality zippers

Colour	Sizes	1	from 10	from 100
Coloured	S - 3XL	66,16	59,86	58,06



L472 |47200 **Men`s Zipped Jacket Sundae**

50% Cotton / 50% Polyester

S, M, L, XL, XXL

280 g/m² SOL´S

BLACK DEEP GREY MELANGE NAVY
RED WHITE

Brushed fleece lining | High collar | Raglan sleeves | Two side pockets | 2x2 elastane rib collar, bottom and cuffs

Colour	Sizes	1	from 20	from 200
Coloured	S - XXL	38,10	32,28	30,98



L474 |47400 **Women`s Zipped Jacket Soda**

50% Cotton / 50% Polyester

S, M, L, XL, XXL

280 g/m² SOL´S

BLACK DEEP GREY MELANGE NAVY
RED WHITE

Brushed fleece lining | High collar | Raglan sleeves | Close-fitting cut | Two side pockets | 2x2 elastane rib collar, bottom and cuffs

Colour	Sizes	1	from 20	from 200
Coloured	S - XXL	38,10	32,28	30,98



TJ9616 |9616 **Ladies` Outdoor Fleece Jacket**

100% Polyester

S, M, L, XL, XXL, 3XL

280 g/m² Tee Jays

BLACK GREY MELANGE

Tailored fashion fit | Two large front pockets | Brushed inside | Quality zippers

Colour	Sizes	1	from 10	from 100
Coloured	S - 3XL	66,16	59,86	58,06



Z267M |R-267M-0 **Authentic Sweat Jacket**

80% Cotton / 20% Polyester; Outer fabric: 100% Cotton

XS, S, M, L, XL, XXL, 3XL

280 g/m² Russell

XS, S, M, L, XL, XXL, 3XL, 4XL

BLACK | FRENCH NAVY | LIGHT OXFORD (HEATHER)

XS, S, M, L, XL, XXL, 3XL

APPLE | BOTTLE GREEN | BRIGHT ROYAL | CLASSIC RED | CONVOY GREY (SOLID) | WHITE

Combed ring-spun cotton | 3-layer fabric | Straighter cut for a modern look | The outer layer provides the best surface for decoration | Herringbone neck tape for superior comfort and stability | Self-fabric cadet collar | Slimmer shoulders and leaner arms with front facing shoulder seams | Wider hem and cuff construction | Cover seam armholes, cuffs and hem | Self-fabric welt pockets | YKK Metal (Antique Silver) Full Zip | Kissing (covered) zip for full cross body decoration

Colour	Sizes	1	from 24	from 240
Coloured	XS - XXL	33,62	29,90	28,40
Coloured	3XL - 4XL	38,66	34,40	32,68



JHK401 |SWRAFUZIP **Full Zip Sweatshirt**

60% Polyester / 40% Cotton

S, M, L, XL, XXL

290 g/m² JHK

BLACK | CARDINAL | CHARCOAL | DENIM | GREY MELANGE | KHAKI | NAVY | RED | WHITE

Full zip cover and side pockets | 1x1 lycra rib in cuffs and waistband

Colour	Sizes	1	from 25	from 250
Coloured	S - XXL	17,70	15,34	14,38



RY1103 |CQ1103 **Elbrus Sweat-Jacket**

50% Polyester / 50% Cotton

S, M, L, XL, XXL

290 g/m² Roly

BLACK | DENIM BLUE | NAVY BLUE | RED

Roughened inside | Sweat jacket with Asia collar | Reinforced neckband | Full-length zipper | Side pockets | 1x1 rib knit cuffs and hem | Tear-out label

Colour	Sizes	1	from 20	from 200
Coloured	S - XXL	19,76	17,68	17,02



JN046 |JN046 **Men`s Jacket**

80% Cotton / 20% Polyester

S, M, L, XL, XXL, 3XL

300 g/m² James+Nicholson

BLACK | GREY HEATHER | NAVY | RED | ROYAL | WHITE

3-layer, shape-retaining jacket | Twin-needle stitching for durability | Ring-spun cotton | Side zipper pockets | Cuffs and waistband with elastane, herringbone neck tape | 3-ply sweat quality | Brushed inside | Washable up to 60 °C

Colour	Sizes	1	from 30	from 300
Coloured	S - 3XL	39,80	37,20	36,20



F442N |62-116-0 **Ladies Premium Sweat Jacket**

70% Cotton / 30% Polyester

XS, S, M, L, XL, XXL

280 g/m² (White, Heather Grey: 260 g/m²) Fruit of the Loom

BLACK | DEEP NAVY | HEATHER GREY | WHITE

Covered zip for enhanced printability | Cadet collar with single jersey back neck tape | Two pouch pockets | Waist and cuff rib in cotton/elastane rib | Shaped side seams for a feminine fit

Colour	Sizes	1	from 24	from 240
Coloured	XS - XXL	26,58	23,58	21,70



F457 |62-228-0 **Premium Sweat Jacket**

70% Cotton / 30% Polyester

S, M, L, XL, XXL

280 g/m² (White, Heather Grey: 260 g/m²) Fruit of the Loom

BLACK | DEEP NAVY | HEATHER GREY | LIGHT GRAPHITE (SOLID) | WHITE

Covered zip for enhanced printability | Cadet collar with single jersey back neck tape | Two welt front pockets | Waist and cuff in cotton/ elastane rib

Colour	Sizes	1	from 24	from 240
White	S - XXL	31,26	27,30	25,12
Coloured	S - XXL	31,58	27,90	25,66



F457N |62-230-0 **Classic Sweat Jacket**

80% Cotton / 20% Polyester

S, M, L, XL, XXL

280 g/m² (White, Heather Grey: 260 g/m²) Fruit of the Loom

BLACK | DEEP NAVY | HEATHER GREY | LIGHT GRAPHITE (SOLID) | WHITE

Covered zip for enhanced printability | Cadet collar with single jersey back neck tape | Covered zip for enhanced printability | Two welt front pockets | Waist and cuff in cotton/Lycra®

Colour	Sizes	1	from 24	from 240
White	S - XXL	22,00	19,50	17,94
Coloured	S - XXL	25,36	22,50	20,70

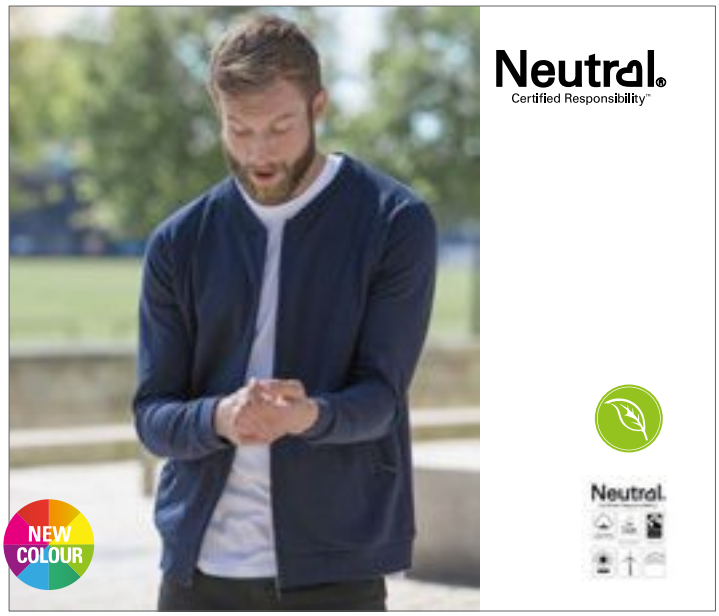

NE73501 |O73501 **Unisex Jacket with Zip**

100% Cotton

XS, S, M, L, XL, XXL, 3XL

300 g/m² Neutral

BLACK | DARK HEATHER | NAVY | SPORTS GREY

100% organic and Fairtrade certified | Combed organic cotton | Fleece with brushed backside | Matching YKK zipper | Side pockets w. matching YKK zipper | Elastane rib at sleeves and bottom

Colour	Sizes	1	from 25	from 250
Coloured	XS - 3XL	47,66	40,86	39,18



SFM511 |SF511 **Unisex Bomber Zip-Through Sweat**

70% Cotton / 30% Polyester

XS, S, M, L, XL, XXL

330 g/m² SF Men

BLACK | NAVY

Tear-out SF(Skinnifit) label | Ribbed collar, cuffs and waistband | YKK Zipper front opening | Front welt pockets | Taped back neck

Colour	Sizes	1	from 24	from 240
Coloured	XS - XXL	31,30	25,72	24,72



E5290 |5290 **Men`s Jacket Stand-Up Collar**

100% Cotton

S, M, L, XL, XXL, 3XL, 4XL, 5XL

320 g/m²

Promodoro

BLACK | FIRE RED | NAVY | STEEL GREY (SOLID) | TURQUOISE | WHITE

Full-length and concealed metal zip | Molton brushed |Two zip-up side pockets at the front | Narrow-fitting | Elastane sleeve cuffs and waistband | Stand-up collar | Combed cotton

Colour	Sizes	1	from 25 (5XL from 20)	from 250 (5XL from 200)
Coloured	S - XXL	36,24	35,20	32,70
Coloured	3XL	41,68	40,48	37,60
Coloured	4XL	47,92	46,56	43,24
Coloured	5XL	57,52	55,86	51,90



E5295 |5295 **Women`s Jacket Stand-Up Collar**

100% Cotton

XS, S, M, L, XL, XXL, 3XL

320 g/m²

Promodoro

BLACK | FIRE RED | NAVY | STEEL GREY (SOLID) | TURQUOISE | WHITE

Molton brushed | Elastane sleeve cuffs and waistband | Stand-up collar |Two zip-up side pockets at the front | Full-length and concealed zip | Fitted cut | Combed cotton

Colour	Sizes	1	from 25	from 250 (3XL from 200)
Coloured	XS - XXL	35,64	34,62	32,14
Coloured	3XL	40,98	39,82	36,96

American Apparel®

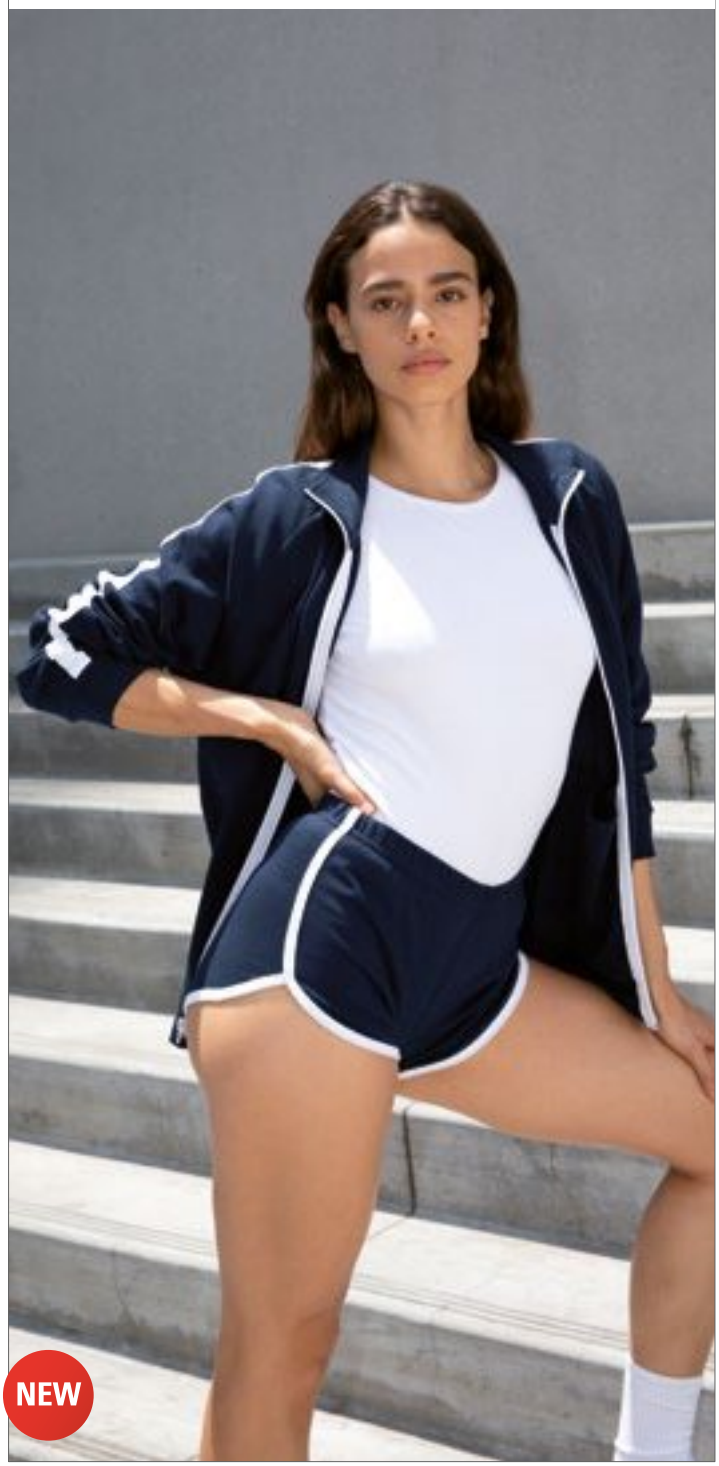

AM73476 |RSA73476W **Unisex Interlock Track Jacket**

100% Cotton

XS, S, M, L, XL

265 g/m²

American Apparel

BLACK/WHITE | NAVY/WHITE

Self-fabric cuffs and bottom band | Cadet collar | Exposed white Zipper | Raglan sleeves | Self-fabric 7/8" white stripe on sleeves | Welt pockets | Double-satin razor label

Colour	Sizes	1	from 36	from 360
Coloured	XS - XL	39,30	32,76	31,12

Just Hoods AWDis



JH048 |JH048 **Undergrad Jacket**

80% Cotton / 20% Polyester

S, M, L, XL, XXL

280 g/m²

Just Hoods

HEATHER GREY/JET BLACK | JET BLACK/HEATHER GREY | OXFORD NAVY/HEATHER GREY

Knitted collar, cuffs and waistband | Contrast plastic zipper and puller | Side pockets | Side panels for stylish fit | Simple tear-out label makes it perfect for rebranding | Soft cotton faced fabric creates ideal printing surface | Worldwide Responsible Accredited Production (WRAP) certified production

Colour	Sizes	1	from 24	from 240
Coloured	S - XXL	24,14	19,98	19,06



AM3529 |HVT3529W **Women`s Heavy Terry Cropped Club Jacket**

71% Cotton / 29% Polyester

XS, S, M, L, XL

498 g/m²

American Apparel

BLACK/WHITE | LAPIS/WHITE

Cropped Body | Cadet collar | Contrast striped (body color/white) rib cuffs, collar and bottom band | Front metallic snaps | Double-satin razor label

Colour	Sizes	1	from 24	from 240
Coloured	XS - XL	82,60	68,84	65,38



NH043 |CAMPUS **Campus Jacket**

100% Polyester

S, M, L, XL, XXL

290 g/m²

Nath

BLACK/WHITE | DEEP NAVY/WHITE | GREEN/WHITE | RED/WHITE

Contrasting colour sleeves | Collar, sleeve cuffs and waistband of striped cord | Snap fastener | Inserted pockets with contrasting colour ornamentation | Polyester cotton touch

Colour	Sizes	1	from 25	from 250
Coloured	S - XXL	21,90	19,90	19,10



BY027 |BY027 **Ladies` Sweat College Jacket**

65% Cotton / 35% Polyester

XS, S, M, L, XL

300 g/m²

Build Your Brand

BLACK/HEATHER GREY | BLACK/RED | BLACK/WHITE | HEATHER GREY/WHITE

Inside brushed sweat fabric | Neutral size label without branding, neck print possible |Two pockets on the front | Set-in sleeves | Striped rib cuffs at the collar, hem and sleeve openings | Neck half-moon | Neck tape | Metal press-buttons in contrast

Colour	Sizes	1	from 20	from 200
Coloured	XS - XL	28,90	25,90	24,40



BY015 |BY015 **Sweat College Jacket**

65% Cotton / 35% Polyester

S, M, L, XL, XXL, 3XL, 4XL, 5XL

300 g/m²

Build Your Brand

BLACK/HEATHER GREY | BLACK/RED | BLACK/WHITE | HEATHER GREY/WHITE

Inside brushed sweat fabric | Neutral size label without branding, neck print possible |Two pockets on the front | Set-in sleeves | Striped rib cuffs at the collar, hem and sleeve openings | Neck half-moon | Neck tape | Metal press-buttons in contrast

Colour	Sizes	1	from 20 (3XL from 10)	from 200 (3XL from 100)
Coloured	S - XXL	33,36	29,90	28,16
Coloured	3XL - 5XL	40,04	35,90	33,80



JH041 |JH041 **College Jacket**

80% Cotton / 20% Polyester

XS, S, M, L, XL, XXL

280 g/m²

Just Hoods

FIRE RED | HEATHER GREY | JET BLACK | OXFORD NAVY

Knitted collar, cuffs and waistband with stripe details | Press-stud closure | Welt pockets | Hanging loop at back neck | Simple tear out label makes it perfect for rebranding

Colour	Sizes	1	from 24	from 240
Coloured	XS - XXL	25,26	20,90	19,94



JH042 |JH042 **Letterman Jacket**

Body: 70% Cotton / 30% Polyester, Arms: 100% artificial leather

XS, S, M, L, XL, XXL, 3XL

330 g/m²

Just Hoods

CHARCOAL (HEATHER)/JET BLACK | FIRE RED/JET BLACK | HEATHER GREY/JET BLACK | JET BLACK/JET BLACK

70% Ring-spun cotton / 30% Polyester (Body), 100% PU Leather (Sleeves) | Knitted collar, cuffs and waistband with stripe details | Faux Leather sleeves | Press – stud closure | Welt pockets with faux leather trim | Hanging loop at back neck | Taped back neck | Contrasts studs | Soft cotton faced fabric creates ideal printing surface | Simple tear-out label makes it perfect for rebranding | Worldwide Responsible Accredited Production (WRAP) Certified Production

Colour	Sizes	1	from 24	from 240
Coloured	XS - XXL	36,22	29,98	28,60
Coloured	3XL	38,64	31,98	30,50



JH043 |JH043 **Varsity Jacket**

70% Cotton / 30% Polyester

XS, S, M, L, XL, XXL, 3XL

330 g/m² Just Hoods

XS, S, M, L, XL, XXL, 3XL

BURGUNDY/HEATHER GREY | FIRE RED/WHITE | JET BLACK/FIRE RED
JET BLACK/SUN YELLOW | JET BLACK/WHITE | OXFORD NAVY/WHITE

XS, S, M, L, XL, XXL

CHARCOAL (HEATHER)/HEATHER GREY | HEATHER GREY/WHITE | HOT PINK/WHITE
JET BLACK/CHARCOAL (HEATHER) | JET BLACK/HEATHER GREY | JET BLACK/HOT PINK
JET BLACK/ORANGE CRUSH | KELLY GREEN/WHITE | OXFORD NAVY/BURGUNDY
OXFORD NAVY/HEATHER GREY | PURPLE/HEATHER GREY | PURPLE/WHITE
ROYAL BLUE/WHITE | SAPPHIRE BLUE/HEATHER GREY

Contrast sleeves | Knitted collar, cuffs and waistband with stripe details | Press-stud closure | Contrast studs | Welt contrast pockets | Taped back neck | Hanging loop at back neck | Simple tear out label makes it perfect for rebranding

Colour	Sizes	1	from 24	from 240
Coloured	XS - XXL	27,68	22,90	21,84
Coloured	3XL	30,08	24,90	23,76



JH043F |JH043F **Girlie Varsity Jacket**

70% Cotton / 30% Polyester

XS, S, M, L, XL

330 g/m² Just Hoods

BABY PINK/WHITE | BURGUNDY/HEATHER GREY | HOT PINK/HEATHER GREY
JET BLACK/HEATHER GREY | JET BLACK/SUN YELLOW | JET BLACK/WHITE

Contrast sleeves | Girlie fit | Knitted collar, cuffs and waistband with stripe details | Press – stud closure | Contrast studs | Welt contrast pockets | Taped back neck | Hanging loop at back neck | Simple tear-out label makes it perfect for rebranding | Soft cotton faced fabric creates ideal printing surface | Worldwide Responsible Accredited Production (WRAP) Certified Production

Colour	Sizes	1	from 24	from 240
Coloured	XS - XL	27,68	22,90	21,84



SFM512 |SF512 **Unisex Baseball Jacket**

80% Cotton / 20% Polyester

XS, S, M, L, XL, XXL

330 g/m² SF Men

BLACK/OFF WHITE | NAVY/HEATHER GREY

Unisex product | Heavyweight fitted fleece with contrast sleeves | Contrast striped ribbed cuff and hem | Stud front fastening | Detachable contrast hood with draw cords

Colour	Sizes	1	from 24	from 240
Coloured	XS - XL	37,00	30,42	29,22
Coloured	XXL	38,56	31,70	30,44

07

PW560
PW570
PW789
p. 528 | p. 532



BUSINESS

SHIRTS & BLOUSE.....448 - 457
SHIRTS & BLOUSE / OXFORD.....458 - 475
SHIRTS & BLOUSE / POPLIN.....476 - 500
HEMDEN & BLUSEN / STRETCH.....501 - 508
SHIRTS & BLOUSE / STRETCH.....509 - 509
SHIRTS & BLOUSE / TWILL.....510 - 516
BLAZER, JACKETS & WAISTCOAT.....517 - 527
TROUSERS.....528 - 528
POLOS & SHIRTS.....529 - 529
TIES & SHAWL.....530 - 533



W585 |H585 **Men`s Gingham Cofrex/Pufy Wicking Short Sleeve Shirt**

100% Polyester
XS, S, M, L, XL, XXL, 3XL, 4XL, 5XL
115 g/m² Henbury

BLUE - WHITE

Men‘s Gingham checked short-sleeved shirt | Pearlised buttons | Tailored collar | Regular fit | Fabric contains easy care, wicking, anti UV, quick drying properties

Colour	Sizes	1	from 24 (4XL from 12, 5XL from 6)	from 240 (4XL from 120, 5XL from 60)
Blue - White	XS - XL	25,56	21,02	19,66
Blue - White	XXL - 3XL	27,16	22,32	20,90
Blue - White	4XL	27,16	22,32	20,90
Blue - White	5XL	27,16	22,32	20,90

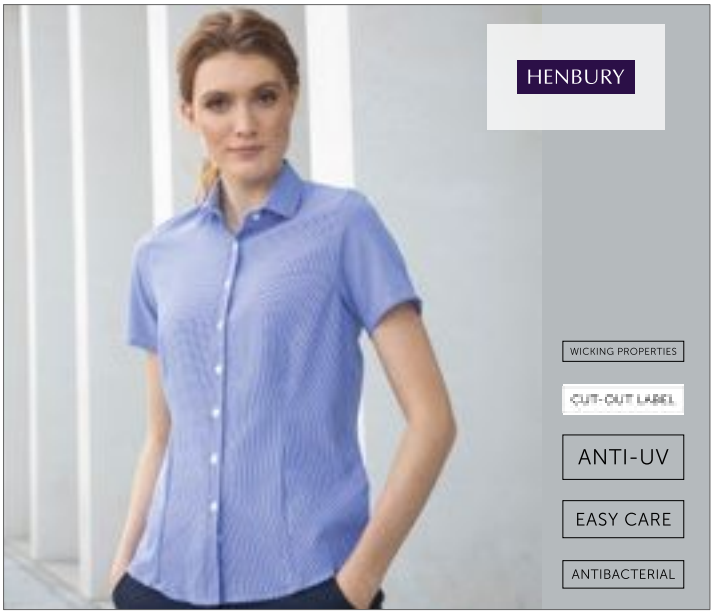

W586 |H586 **Ladies` Gingham Cofrex Pufy Wicking Short Sleeve Shirt**

100% Polyester
XS, S, M, L, XL, XXL, 3XL, 4XL, 5XL
115 g/m² Henbury

BLUE - WHITE

Ladies Gingham checked short-sleeved shirt | Pearlised buttons | Tailored collar | Regular fit | Fabric contains easy care, wicking, anti UV, quick drying properties

Colour	Sizes	1	from 24 (4XL from 12, 5XL from 6)	from 240 (4XL from 120, 5XL from 60)
Blue - White	XS - XL	24,34	20,00	18,72
Blue - White	XXL - 3XL	25,56	21,02	19,66
Blue - White	4XL	25,56	21,02	19,66
Blue - White	5XL	25,56	21,02	19,66

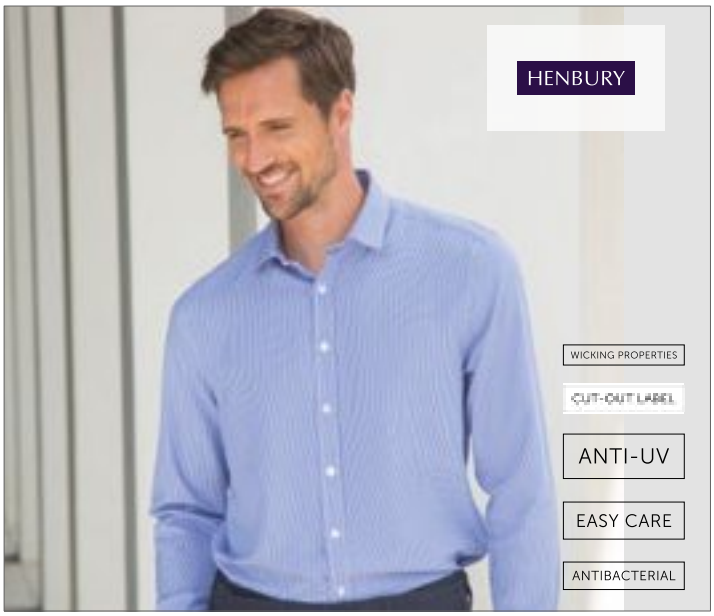

W580 |H580 **Men`s Gingham Cofrex/Pufy Wicking Long Sleeved Shirt**

100% Polyester
XS, S, M, L, XL, XXL, 3XL, 4XL, 5XL
115 g/m² Henbury

BLUE - WHITE

Men‘s Gingham checked long-sleeved shirt | Pearlised buttons | Tailored collar | Regular fit | Fabrics contains easy care, wicking, anti UV, quick drying properties

Colour	Sizes	1	from 24 (4XL from 12, 5XL from 6)	from 240 (4XL from 120, 5XL from 60)
Blue - White	XS - XL	28,44	23,36	21,88
Blue - White	XXL - 3XL	30,04	24,68	23,10
Blue - White	4XL	30,04	24,68	23,10
Blue - White	5XL	30,04	24,68	23,10



W581 |H581 **Ladies` Gingham Cofrex/Pufy Wicking Long Sleeved Shirt**

100% Polyester
XS, S, M, L, XL, XXL, 3XL, 4XL, 5XL
115 g/m² Henbury

BLUE - WHITE

Ladies‘ Gingham checked long-sleeved shirt | Pearlised buttons | Tailored collar | Regular fit | Fabrics contains easy care, wicking, anti UV, quick drying properties

Colour	Sizes	1	from 24 (4XL from 12, 5XL from 6)	from 240 (4XL from 120, 5XL from 60)
Blue - White	XS - XL	27,16	22,32	20,90
Blue - White	XXL - 3XL	28,44	23,36	21,88
Blue - White	4XL	28,44	23,36	21,88
Blue - White	5XL	28,44	23,36	21,88

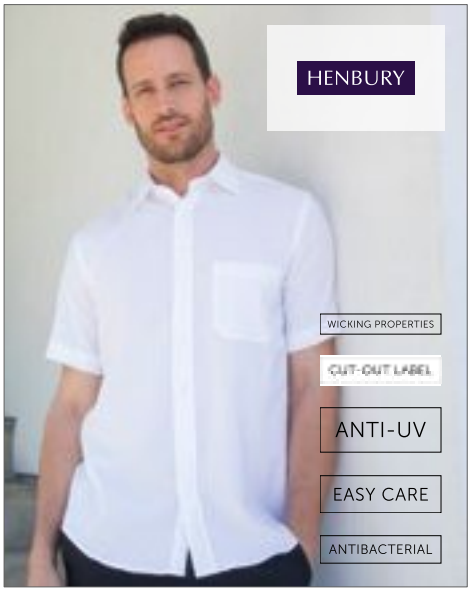

W595 |H595 **Men`s Wicking Short Sleeve Shirt**

100% Polyester
S, M, L, XL, XXL, 3XL, 4XL
115 g/m² Henbury

BLACK | CLASSIC RED | LIGHT BLUE
NAVY | PURPLE | ROYAL
WHITE

Corfex/Pufy® Polyester Permanent Wicking Yarn | Anti-bacterial | Anti-UV UVPF >50 | Quick Dry | Easy-care / Minimal Iron | Excellent colour retention

Colour	Sizes	1	from 24 (4XL from 12)	from 240 (4XL from 120)
Coloured	S - XL	27,16	22,32	20,90
Coloured	XXL - 3XL	28,44	23,36	21,88
Coloured	4XL	28,44	23,36	21,88



W596 |H596 **Ladies` Wicking Short Sleeve Shirt**

100% Polyester
XS, S, M, L, XL, XXL, 3XL, 4XL
115 g/m² Henbury

BLACK | CLASSIC RED | LIGHT BLUE
NAVY | PURPLE | ROYAL
WHITE

Polyester Corfex/Pufy® Permanent Wicking Yarn | Anti-bacterial | Anti-UV UVPF >50 | Quick Dry | Easy-care / Minimal Iron | Excellent colour retention

Colour	Sizes	1	from 24 (4XL from 12)	from 240 (4XL from 120)
Coloured	XS - XL	25,56	21,02	19,66
Coloured	XXL - 3XL	27,16	22,32	20,90
Coloured	4XL	27,16	22,32	20,90

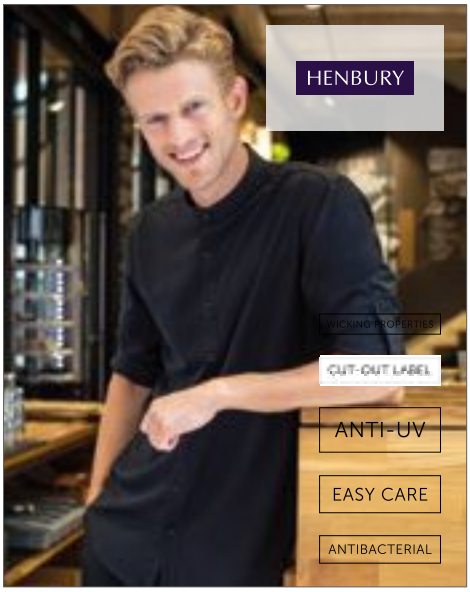

W592 |H592 **Men`s Mandarin Shirt Roll Tab Sleeve**

100% Polyester
XS, S, M, L, XL, XXL
115 g/m² Henbury

BLACK

Mandarin collar, roll-back sleeve & tab | Corfex/Pufy® wicking yarn | Anti-bacterial | Cut out brand label | Regular fit, DTM buttons | Adjustable cuff, Sleeve tab | Anti-UV UVPF > 50 | Quick dry | Easy-care | Excellent colour retention

Colour	Sizes	1	from 24	from 240
Black	XS - XL	30,04	24,68	23,10
Black	XXL	31,30	25,72	24,08

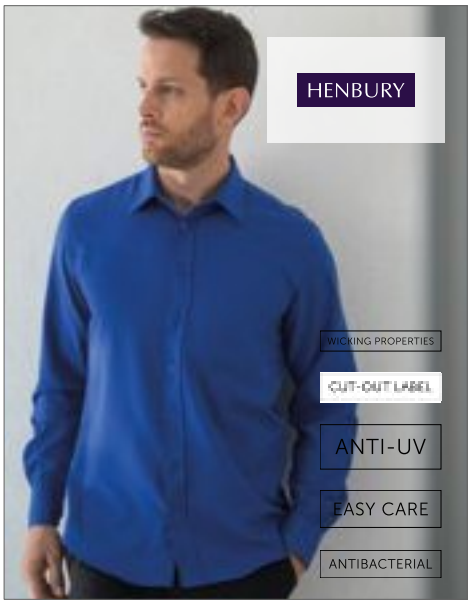

W590 |H590 **Men`s Wicking Long Sleeve Shirt**

100% Polyester
S, M, L, XL, XXL, 3XL, 4XL
115 g/m² Henbury

BLACK | CLASSIC RED | LIGHT BLUE
NAVY | PURPLE | ROYAL
SLATE GREY (SOLID) | WHITE

Polyester Corfex/Pufy® Permanent Wicking Yarn | Anti-bacterial | Keeps the wearer fresh and dry | Anti-UV UVPF >50 | Quick Dry | Easy-care / Minimal Iron | Excellent colour retention | Cut-out back neck label for easy re-branding | Chest pocket

Colour	Sizes	1	from 24 (4XL from 12)	from 240 (4XL from 120)
Coloured	S - XL	28,44	23,36	21,88
Coloured	XXL - 3XL	30,04	24,68	23,10
Coloured	4XL	30,04	24,68	23,10

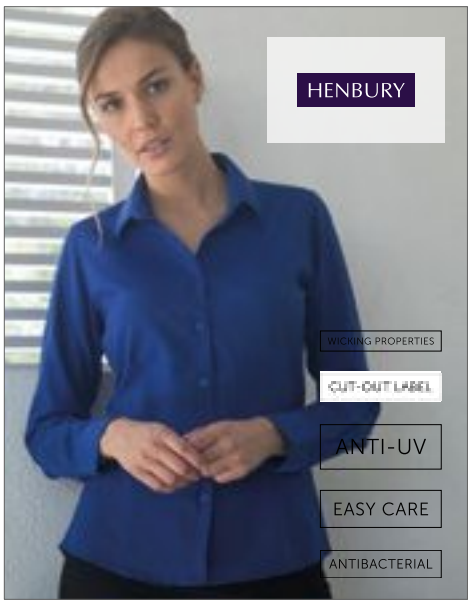

W591 |H591 **Ladies` Wicking Long Sleeve Shirt**

100% Polyester
XS, S, M, L, XL, XXL, 3XL, 4XL
115 g/m² Henbury

BLACK | CLASSIC RED | LIGHT BLUE
NAVY | PURPLE | ROYAL
SLATE GREY (SOLID) | WHITE

Polyester Corfex/Pufy® Permanent Wicking Yarn | Anti-bacterial | Anti-UV UVPF >50 | Quick Dry | Easy-care / Minimal Iron | Excellent colour retention

Colour	Sizes	1	from 24 (4XL from 12)	from 240 (4XL from 120)
Coloured	XS - XL	27,16	22,32	20,90
Coloured	XXL - 3XL	28,44	23,36	21,88
Coloured	4XL	28,44	23,36	21,88



W593 |H593 **Ladies` Mandarin Shirt Roll Tab Sleeve**

100% Polyester
XS, S, M, L, XL, XXL
115 g/m² Henbury

BLACK

Mandarin collar, roll-back sleeves & tab | Corfex/Pufy® wicking yarn, anti-bacterial | Cut-out brand label | Regular fit, DTM buttons | Adjustable cuff | Anti-UV UVPF > 50 | Quick dry | Easy-care | Excellent colour retention

Colour	Sizes	1	from 24	from 240
Black	XS - XL	28,44	23,36	21,88
Black	XXL	30,04	24,68	23,10



K133 |KK133 Men`s Tailored Fit Pilot Shirt Short Sleeve

55% Cotton / 45% Polyester

37 (S/14H), 38 (15), 39/40 (M/15H), 41 (16), 42 (L/16H), 43 (17), 44 (XL/17H), 45/46 (18), 47 (XXL/18H), 48 (19), 49/50 (3XL/19H)

105 g/m² Kustom Kit

WHITE

Fused collar | Easy iron | Doubled folded side and sleeve seams | Two chest pockets with button down flaps | Pen holder left side pocket as worn | Button-down epaulettes on shoulders | Single needle stitched yoke and armholes | Straight hem | Spare button

Colour	Sizes	1	from 24	from 240
White	37 (S/14H) - 49/50 (3XL/19H)	26,58	23,90	22,70



K134 |KK134 Men`s Tailored Fit Pilot Shirt Long Sleeve

55% Cotton / 45% Polyester

37 (S/14H), 38 (15), 39/40 (M/15H), 41 (16), 42 (L/16H), 43 (17), 44 (XL/17H), 45/46 (18), 47 (XXL/18H), 48 (19), 49/50 (3XL/19H)

105 g/m² Kustom Kit

WHITE

Fused collar | Easy iron | Doubled folded side and sleeve seams | Gamble placket | Single button cuff | Two chest pockets with button-down flaps | Pen holder left side pocket as worn | Button-down epaulettes on shoulders | Single needle stitched yoke and armholes | Straight hem | Spare button

Colour	Sizes	1	from 24	from 240
White	37 (S/14H) - 49/50 (3XL/19H)	28,80	25,90	24,60



K385 |KK385 Tailored Fit City Business Shirt Short Sleeve

100% Cotton

37 (S/14H), 38 (15), 39/40 (M/15H), 41 (16), 42 (L/16H), 43 (17), 44 (XL/17H), 45/46 (18), 47 (XXL/18H), 48 (19), 49/50 (3XL/19H)

White 120 g/m², Coloured 125 g/m² Kustom Kit

BLACK LIGHT BLUE WHITE

Easy iron | Fused collar | Stand up button-down collar | Single needle stitched armholes | Back yoke | Rounded hem | 2 spare buttons

Colour	Sizes	1	from 24	from 240
Coloured	37 (S/14H) - 49/50 (3XL/19H)	23,34	21,00	19,96



K387 |KK387 Women`s Tailored Fit City Business Shirt Short Sleeve

100% Cotton

34 (XS/8), 36 (S/10), 38 (M/12), 40 (L/14), 42 (XL/16), 44 (XXL/18), 46 (3XL/20)

White 120 g/m², Coloured 125 g/m² Kustom Kit

BLACK WHITE

Easy iron | Soft fused collar | Single needle stitched armholes | Twin needle stitched sleeve and side seams | Back yoke

Colour	Sizes	1	from 24 (46 (3XL/20) from 6)	from 240 (46 (3XL/20) from 60)
Coloured	34 (XS/8) - 44 (XXL/18)	23,34	21,00	19,96
Coloured	46 (3XL/20)	23,34	21,00	19,96

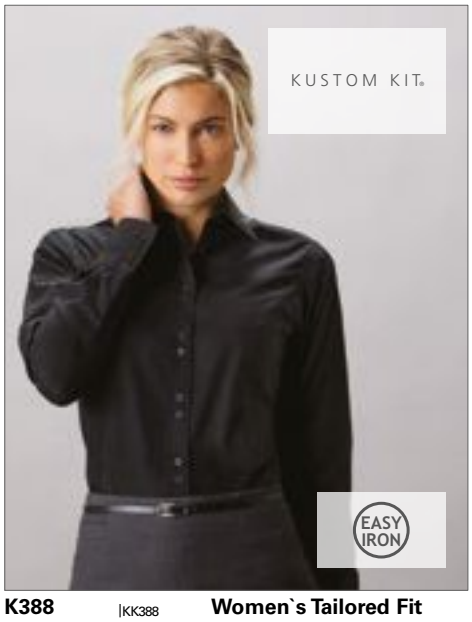

K388 |KK388 Women`s Tailored Fit City Business Shirt Long Sleeve

100% Cotton

34 (XS/8), 36 (S/10), 38 (M/12), 40 (L/14), 42 (XL/16), 44 (XXL/18), 46 (3XL/20)

White 120 g/m², Coloured 125 g/m² Kustom Kit

BLACK WHITE

Easy iron | Soft fused collar | Single needle stitched armholes | Twin needle stitched sleeve and side seams | Back yoke

Colour	Sizes	1	from 24 (46 (3XL/20) from 6)	from 240 (46 (3XL/20) from 60)
Coloured	34 (XS/8) - 44 (XXL/18)	25,56	23,00	21,86
Coloured	46 (3XL/20)	25,56	23,00	21,86



K386 |KK386 Tailored Fit City Business Shirt Long Sleeve

100% Cotton

37 (S/14H), 38 (15), 39/40 (M/15H), 41 (16), 42 (L/16H), 43 (17), 44 (XL/17H), 45/46 (18), 47 (XXL/18H), 48 (19), 49/50 (3XL/19H)

White 120 g/m², Coloured 125 g/m² Kustom Kit

BLACK LIGHT BLUE WHITE

Easy iron | Fused collar | Stand up button-down collar | Single needle stitched armholes | Twin needle stitched sleeve and side seams | Back yoke | Rounded hem | Two spare buttons

Colour	Sizes	1	from 24	from 240
Coloured	37 (S/14H) - 49/50 (3XL/19H)	25,56	23,00	21,86



L01430 |01430 **Men`s Long Sleeve End-To-End Shirt Belmont**

100% Cotton
S, M, L, XL, XXL, 3XL, 4XL
105 g/m² SOL´S

PEARL GREY | SKY BLUE

Fitted cut | White contrasting spread collar | Tone-on-tone 8 button placket | Cuffs with two buttons

Colour	Sizes	1	from 20	from 200
Coloured	S - 4XL	31,92	26,76	25,64



L01431 |01431 **Women`s Long Sleeve End-To-End Shirt Belmont**

100% Cotton
XS, S, M, L, XL, XXL
105 g/m² SOL´S

PEARL GREY | SKY BLUE

Close-fitting cut | White contrasting collar | Tone-on-tone 8 button placket | Cuffs with one button

Colour	Sizes	1	from 20	from 200
Coloured	XS - XXL	31,92	26,76	25,64



L01433 |01433 **Women`s Long Sleeve Moss Crepe Shirt Betty**

100% Polyester
XS, S, M, L, XL, XXL
90 g/m² SOL´S

BLACK | CORAL | OFF WHITE

Fitted style | Tone-on-tone 8 button placket | Cuffs with one button and slit

Colour	Sizes	1	from 50	from 500
Coloured	XS - XXL	27,76	23,26	22,28



L02921 |02921 **Men Brisbane Fit Shirt**

70% Cotton / 30% Polyester
S, M, L, XL, XXL, 3XL
White 130 g/m², Coloured 135 g/m² SOL´S

SKY BLUE | WHITE

Fitted cut | Left chest pocket | Button-down collar | 7 tone-on-tone button placket

Colour	Sizes	1	from 20	from 200
Coloured	S - 3XL	23,04	19,52	18,74



L02923 |02923 **Men Bristol Fit Shirt**

65% Polyester / 35% Cotton
S, M, L, XL, XXL, 3XL
White 95 g/m², Coloured 105 g/m² SOL´S

BLACK | DARK BLUE | MEDIUM BURGUNDY
MIDDLE BLUE | PEARL GREY | SKY BLUE
TITANIUM GREY | WHITE

Fitted cut | Classic stiffened collar | Left chest pocket | 7 tone-on-tone button placket

Colour	Sizes	1	from 20	from 200
Coloured	S - 3XL	18,28	15,60	15,20



L02103 |02103 **Women`s Herringbone Shirt Brody**

82% Cotton / 18% Polyester
XS, S, M, L, XL, XXL
125 g/m² SOL´S

SKY BLUE | WHITE

Textured fabric | Dyed yarn | Fitted cut | Chest and back darts- Classic collar | 7-button placket | 1-button adjustable round cuffs | Buttoned bound slits

Colour	Sizes	1	from 20	from 200
Coloured	XS - XXL	33,60	28,44	26,78



L02102 |02102 **Men`s Herringbone Shirt Brody**

82% Cotton / 18% Polyester

S, M, L, XL, XXL, 3XL, 4XL

125 g/m² SOL´S

SKY BLUE | WHITE

Textured fabric | Dyed yarn | Classic cut with small collar | 7-button placket | 2-button adjustable round cuffs | Buttoned bound slits

Colour	Sizes	1	from 20	from 200
Coloured	S - 4XL	33,60	28,44	26,78



L02920 |02920 **Men Boston Fit Shirt**

70% Cotton / 30% Polyester

S, M, L, XL, XXL, 3XL

White 130 g/m², Coloured 135 g/m² SOL´S

SKY BLUE | WHITE

Fitted cut | Left chest pocket | Button-down collar | Adjustable cuffs with 2 buttons and bound slits | 7 tone-on-tone button placket

Colour	Sizes	1	from 20	from 200
Coloured	S - 3XL	26,22	22,22	21,34



Z962 |R-962M-0 **Men`s Long Sleeve Tailored Herringbone Shirt**

84% Cotton / 16% Polyester

S, M, L, XL, XXL, 3XL, 4XL

White 125 g/m², Coloured 130 g/m² Russell Collection

LIGHT BLUE | WHITE

Fine Herringbone fabric | Easy-care | No show through | Tailored fit | Short, semi cutaway collar | Narrow placket | Cuff link option | Rounded cuffs

Colour	Sizes	1	from 12	from 120
Coloured	S (37/38) - 4XL (49/50)	33,80	30,06	28,56



Z962F |R-962F-0 **Ladies` Long Sleeve Tailored Herringbone Shirt**

84% Cotton / 16% Polyester

XS, S, M, L, XL, XXL, 3XL, 4XL

White 125 g/m², Coloured 130 g/m² Russell Collection

LIGHT BLUE | WHITE

Fine Herringbone fabric | Easy-care | No show through | Fitted fit | Neat, modern collar | Narrow width placket | Stylish, narrow cuff with extended gauntlet | Darts at chest, front and back

Colour	Sizes	1	from 12	from 120
Coloured	XS - 4XL	32,82	29,20	27,74



Z963 |R-963M-0 **Men`s Short Sleeve Tailored Herringbone Shirt**

84% Cotton / 16% Polyester

S, M, L, XL, XXL, 3XL, 4XL

White 125 g/m², Coloured 130 g/m² Russell Collection

LIGHT BLUE | WHITE

Fine Herringbone fabric | Easy-care | No show through | Tailored fit | Short leaf, semi cutaway collar | Narrow placket

Colour	Sizes	1	from 12	from 120
Coloured	S (37/38) - 4XL (49/50)	31,18	27,74	26,36



Z963F |R-963F-0 **Ladies` Short Sleeve Tailored Herringbone Shirt**

84% Cotton / 16% Polyester

XS, S, M, L, XL, XXL, 3XL, 4XL

White 125 g/m², Coloured 130 g/m² Russell Collection

LIGHT BLUE | WHITE

Fine Herringbone fabric | Easy-care | No show through | Fitted fit | Neat, modern collar | Narrow width placket | Darts at chest, front and back

Colour	Sizes	1	from 12	from 120
Coloured	XS - 4XL	30,32	26,94	25,60



Z964 |R-964M-0 **Men`s Long Sleeve Tailored Contrast Herringbone Shirt**

84% Cotton / 16% Polyester

S (37/38), M (39/40), L (41/42), XL (43/44), XXL (45/46), 3XL (47/48), 4XL (49/50)

White 130 g/m², Coloured 125 g/m²

Russell Collection

LIGHT BLUE/MID BLUE/BRIGHT NAVY | WHITE/SILVER/CONVOY GREY

Easy-care | Under-Button-Down collar | Fashionable contrasts: cuffs (inside), collar (inside) with contrast piping | Contrast edging around lower button placket | Contrasting colors at cuff buttonhole and lowest buttonhole | Darts at back improve fit | Rounded 2 button adjustable cuffs with option for cuff links | Curved hem

Colour	Sizes	1	from 12	from 120
Coloured	S (37/38) - 4XL (49/50)	39,66	35,18	33,42



TJ4021 |4021 **Luxury Shirt Slim Fit**

100% Cotton

S, M, L, XL, XXL

133 g/m²

Tee Jays

BLACK | LIGHT BLUE | LIGHT BLUE/BLUE | WHITE | WHITE/BLUE

Moderate cutaway collar | Fused collar and cuff | Back yoke | Darts on back | Curved hem | Easy-iron finish | Second colour is the button colour (contrast buttons)

Colour	Sizes	1	from 10	from 100
Coloured	S - XXL	58,16	53,38	51,78



TJ4025 |4025 **Ladies Stretch Luxury Shirt**

96% Cotton / 4% Elastane

XS, S, M, L, XL, XXL, 3XL

113 g/m²

Tee Jays

BLACK | LIGHT BLUE | WHITE

Shaped fit | Fused collar and cuff | Back yoke with two side pleats | Darts on back | Curved hem | Easy-iron finish

Colour	Sizes	1	from 10	from 100
Coloured	XS - XXL	58,16	53,38	51,78
Coloured	3XL	62,16	56,88	55,18



TJ4020 |4020 **Luxury Shirt Comfort Fit**

100% Cotton

S, M, L, XL, XXL, 3XL, 4XL

133 g/m²

Tee Jays

BLACK | LIGHT BLUE | LIGHT BLUE/BLUE | WHITE | WHITE/BLUE

Moderate cutaway collar | Fused collar and cuff | Back yoke | Darts on back | Curved hem | Easy-iron finish | Second colour is the button colour (contrast buttons)

Colour	Sizes	1	from 10	from 100
Coloured	S - XXL	58,16	53,38	51,78
Coloured	3XL - 4XL	62,16	56,88	55,18



F601 |65-112-0 **Men`s Short Sleeve Oxford Shirt**

70% Cotton / 30% Polyester

S(37-38), M(39-40), L(41-42), XL(43-44), XXL(45-46), 3XL(47-48)

White 130 g/m², Coloured 135 g/m² Fruit of the Loom

BLACK | NAVY | OXFORD BLUE | OXFORD GREY | WHITE

Classic Oxford styling with button-down collar | Mitred chest pocket

Colour	Sizes	1	from 12	from 120
White	S - 3XL	25,30	22,50	20,70
Coloured	S - 3XL	28,52	25,34	23,32



F701 |65-000-0 **Ladies Short Sleeve Oxford Shirt**

70% Cotton / 30% Polyester

XS, S, M, L, XL, XXL, 3XL

White 130 g/m², Coloured 135 g/m² Fruit of the Loom

BLACK | NAVY | OXFORD BLUE | OXFORD GREY | WHITE

Shaped side seams | Back and bust darts for enhanced comfort and a feminine fit

Colour	Sizes	1	from 12	from 120
White	XS - 3XL	24,06	21,38	19,66
Coloured	XS - 3XL	27,12	24,12	22,20



F600 |65-114-0 **Men`s Long Sleeve Oxford Shirt**

70% Cotton / 30% Polyester

S(37-38), M(39-40), L(41-42), XL(43-44), XXL(45-46), 3XL(47-48)

White 130 g/m², Coloured 135 g/m² Fruit of the Loom

BLACK | NAVY | OXFORD BLUE | OXFORD GREY | WHITE

Classic Oxford styling with button-down collar | Mitred chest pocket and cuffs

Colour	Sizes	1	from 12	from 120
White	S - 3XL	27,58	24,54	22,58
Coloured	S - 3XL	31,20	27,72	25,50



F700 |65-002-0 **Ladies Long Sleeve Oxford Shirt**

70% Cotton / 30% Polyester

XS, S, M, L, XL, XXL, 3XL

White 130 g/m², Coloured 135 g/m² Fruit of the Loom

BLACK | NAVY | OXFORD BLUE | OXFORD GREY | WHITE

Shaped side seams and back and bust darts for enhanced comfort and a feminine fit

Colour	Sizes	1	from 12	from 120
White	XS - 3XL	26,26	23,34	21,48
Coloured	XS - 3XL	29,68	26,38	24,26



E6900 |6900 **Men's Oxford Shirt**

60% Cotton / 40% Polyester

S, M, L, XL, XXL, 3XL, 4XL, 5XL

125 g/m² Promodoro

CHARCOAL (SOLID) | PINK | SKY | WHITE

Kent collar | Button facing with tone-on-tone buttons | Double back yoke | Rounded hem | Neutral size label | Separate breast pocket | Easy-care blended fabric | Easy-care gear | 60°C washable | Spare button

Colour	Sizes	1	from 20	from 200
Coloured	S - XXL	23,08	22,42	20,82
Coloured	3XL	26,54	25,78	23,94
Coloured	4XL	30,52	29,66	27,54
Coloured	5XL	36,62	35,58	33,04

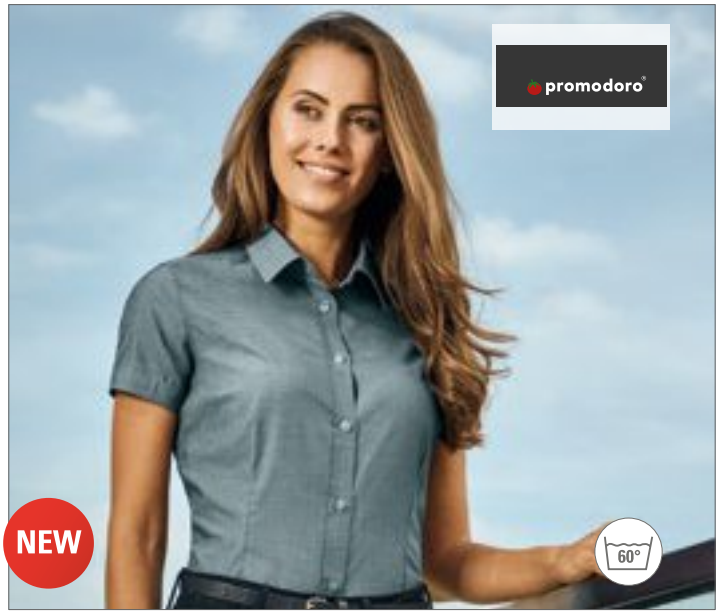

E6905 |6905 **Women's Oxford Shirt**

60% Cotton / 40% Polyester

XS, S, M, L, XL, XXL, 3XL

125 g/m² Promodoro

CHARCOAL (SOLID) | PINK | SKY | WHITE

Kent collar | Button facing with tone-on-tone buttons | Double back yoke | Rounded hem | Neutral size label | Separate breast pocket | Easy-care blended fabric | Easy-care gear | 60°C washable | Spare button

Colour	Sizes	1	from 20	from 200
Coloured	XS - XXL	21,98	21,34	19,82
Coloured	3XL	25,28	24,54	22,80



E6910 |6910 **Men's Oxford Shirt Long Sleeve**

60% Cotton / 40% Polyester

S, M, L, XL, XXL, 3XL, 4XL, 5XL

125 g/m² Promodoro

CHARCOAL (SOLID) | PINK | SKY | WHITE

Kent collar | Button facing with tone-on-tone buttons | Double back yoke | Rounded hem | Neutral size label | Adjustable 2-button cuff (sports cuff) | Arm slot with button | Separate breast pocket | Easy-care blended fabric | Easy-care gear | 60°C washable | Spare button

Colour	Sizes	1	from 20	from 200
Coloured	S - XXL	25,38	24,66	22,90
Coloured	3XL	29,18	28,36	26,34
Coloured	4XL	33,56	32,62	30,28
Coloured	5XL	40,28	39,14	36,34



E6915 |6915 **Women's Oxford Shirt Long Sleeve**

60% Cotton / 40% Polyester

XS, S, M, L, XL, XXL, 3XL

125 g/m² Promodoro

CHARCOAL (SOLID) | PINK | SKY | WHITE

Kent collar | Button facing with tone-on-tone buttons | Double back yoke | Rounded hem | Neutral size label | Adjustable 2-button cuff (sports cuff) | Arm slot with button | Separate breast pocket | Darts front and back | Easy-care blended fabric | Easy-care gear | 60°C washable | Spare button

Colour	Sizes	1	from 20	from 200
Coloured	XS - XXL	24,18	23,48	21,80
Coloured	3XL	27,80	27,00	25,08



BCSMO01 |SMO01 **Shirt Oxford Long Sleeve /Men**

70% Cotton / 30% Polyester

S, M, L, XL, XXL, 3XL, 4XL, 5XL, 6XL

135 g/m² B&C

BLACK | BLUE CHIP | OXFORD BLUE | SILVER MOON (HEATHER) | WHITE

70% combed cotton / 30% polyester | Soft button down collar | Cross stitched mother-of-pearl effect buttons (except Oxford Blue: mother-of-pearl white buttons) | 2-button adjustable rounded cuffs & mitre-shaped gauntlets | Additional cufflink buttonholes | The exclusive B&C Tie Fix© | Back yoke with 2 overstitched side pleats | Left chest pocket | Inside lap seams for perfect finish | Horizontal last buttonhole | Mitre-shaped bottom hem side reinforcement | Curved bottom hem | Cotton rich polycotton Oxford fabric with Easy Care finish | B&C Collection is member of the Fair Wear Foundation

Colour	Sizes	1	from 10	from 100
Coloured	S (37/38) - 6XL (52)	26,10	22,80	21,60



BCSWO04 |SWO04 **Oxford Shirt Short Sleeve / Women**

70% Cotton / 30% Polyester

XS (34), S (36), M (38), L (40), XL (42), XXL (44), 3XL (46), 4XL (48), 5XL (50), 6XL (52)

135 g/m² B&C

BLACK | BLUE CHIP | OXFORD BLUE | SILVER MOON (HEATHER) | WHITE

70% combed cotton / 30% polyester | Soft button down collar | Soft feminine collar | Cross stitched mother-of-pearl effect buttons (except Oxford Blue : mother-of-pearl white buttons) | Short sleeves with narrow cuffs | Darts at bustline & back panel for a feminine shape | Horizontal last buttonhole | Cotton rich polycotton Oxford fabric with Easy Care finish | B&C Collection is member of the Fair Wear Foundation

Colour	Sizes	1	from 10	from 100
Coloured	XS (34) - 6XL (52)	24,36	20,80	19,32



BCSWO03 |SWO03 **Oxford Shirt Long Sleeve / Women**

70% Cotton / 30% Polyester

XS (34), S (36), M (38), L (40), XL (42), XXL (44), 3XL (46), 4XL (48), 5XL (50), 6XL (52)

135 g/m² B&C

BLACK | BLUE CHIP | OXFORD BLUE | SILVER MOON (HEATHER) | WHITE

70% combed cotton / 30% polyester | Soft button down collar | Soft feminine collar | Cross stitched mother-of-pearl effect buttons (except Oxford Blue: mother-of-pearl white buttons) | 2-button adjustable rounded cuffs | Additional cufflink buttonholes | Darts at bustline & back panel for a feminine shape | Horizontal last buttonhole | Cotton rich polycotton Oxford fabric with Easy Care finish | B&C Collection is member of the Fair Wear Foundation

Colour	Sizes	1	from 10	from 100
Coloured	XS (34) - 6XL (52)	26,10	22,80	21,60



BCSMO02 |SMO02 **Shirt Oxford Short Sleeve /Men**

70% Cotton / 30% Polyester

S, M, L, XL, XXL, 3XL, 4XL, 5XL, 6XL

135 g/m² B&C

BLACK | BLUE CHIP | OXFORD BLUE | SILVER MOON (HEATHER) | WHITE

70% combed cotton / 30% polyester | Soft button down collar | Soft button-down collar | Cross stitched mother-of-pearl effect buttons (except Oxford Blue: mother-of-pearl white buttons) | Short sleeves with narrow cuffs | The exclusive B&C Tie Fix© | Back yoke with two overstitched side pleats | Left chest pocket | Inside lap seams for perfect finish | Horizontal last buttonhole | Mitre-shaped bottom hem side reinforcements | Curved bottom hem | Cotton rich polycotton Oxford fabric with Easy Care finish | B&C Collection is member of the Fair Wear Foundation

Colour	Sizes	1	from 10	from 100
Coloured	S (37/38) - 6XL (52)	24,36	20,80	19,32



TJ4001 |4001 **Ladies Perfect Oxford Shirt**

100% Cotton

XS, S, M, L, XL, XXL, 3XL

166 g/m² Tee Jays

BLACK | LIGHT BLUE | NAVY | WHITE

Shaped fit | Button-down collar | Fused collar and cuff | Back yoke with box pleat | Inside hanger Loop | Curved hem

Colour	Sizes	1	from 10	from 100
Coloured	XS - XXL	52,96	48,60	47,14
Coloured	3XL	56,96	52,10	50,54



TJ4000 |4000 **Perfect Oxford Shirt**

100% Cotton

S, M, L, XL, XXL, 3XL, 4XL

166 g/m² Tee Jays

BLACK | LIGHT BLUE | NAVY | WHITE

Shaped fit | Button-down collar | Fused collar and cuff | Back yoke with box pleat | Inside hanger Loop | Curved hem

Colour	Sizes	1	from 10	from 100
Coloured	S - XXL	52,96	48,60	47,14
Coloured	3XL - 4XL	56,96	52,10	50,54



Z933 |R-933M-0 **Men`s Short Sleeve Classic Oxford Shirt**

70% Cotton / 30% Polyester

S (37/38), M (39/40), L (41/42), XL (43/44) , XXL (45/46), 3XL (47/48), 4XL (49/50), 5XL (51/52), 6XL (53/54)

White 130 g/m², Coloured 135 g/m² Russell Collection

AZTEC BLUE	BLACK	BRIGHT NAVY	BRIGHT ROYAL
CLASSIC PINK	OXFORD BLUE	SILVER	WHITE

Classic cut | Button-down collar | Rounded hem | Single pocket over left chest | Back yoke with two side pleats | Spare button

Colour	Sizes	1	from 12	from 120
Coloured	S (37/38) - 6XL (53/54)	25,96	23,10	21,94



Z933F |R-933F-0 **Ladies` Short Sleeve Classic Oxford Shirt**

70% Cotton / 30% Polyester

XS (34), S (36), M (38), L (40), XL (42), XXL (44), 3XL (46), 4XL (48), 5XL (50), 6XL (52)

White 130 g/m², Coloured 135 g/m² Russell Collection

AZTEC BLUE	BLACK	BRIGHT NAVY	BRIGHT ROYAL
CLASSIC PINK	OXFORD BLUE	SILVER	WHITE

Darts at bustline and back panel for tailored fit | Rounded hem | Spare button | 2-button collar stand with classic shaped collar

Colour	Sizes	1	from 12	from 120
Coloured	XS - 6XL	25,24	22,44	21,32



Z932 |R-932M-0 **Men`s Long Sleeve Classic Oxford Shirt**

70% Cotton / 30% Polyester

S (37/38), M (39/40), L (41/42), XL (43/44) , XXL (45/46), 3XL (47/48), 4XL (49/50), 5XL (51/52), 6XL (53/54)

White 130 g/m², Coloured 135 g/m² Russell Collection

AZTEC BLUE	BLACK	BRIGHT NAVY	BRIGHT ROYAL
CLASSIC PINK	OXFORD BLUE	SILVER	WHITE

Button-down collar | Back yoke with two side pleats | Rounded 2-button adjustable cuff plus single button on cuff gauntlet | Rounded hem | Single pocket over left chest | Spare button | 70% combed cotton / 30% polyester | Classic cut

Colour	Sizes	1	from 12	from 120
Coloured	S (37/38) - 6XL (53/54)	28,58	25,40	24,14



Z932F |R-932F-0 **Ladies` Long Sleeve Classic Oxford Shirt**

70% Cotton / 30% Polyester

XS (34), S (36), M (38), L (40), XL (42), XXL (44), 3XL (46), 4XL (48), 5XL (50), 6XL (52)

White 130 g/m², Coloured 135 g/m² Russell Collection

AZTEC BLUE	BLACK	BRIGHT NAVY	BRIGHT ROYAL
CLASSIC PINK	OXFORD BLUE	SILVER	WHITE

Darts at bustline and back panel for tailored fit | Rounded 2-button adjustable cuffs | Rounded hem | Spare button | 70% combed cotton / 30% polyester | 2-button collar stand with classic shaped collar

Colour	Sizes	1	from 12	from 120
Coloured	XS - 6XL	27,74	24,68	23,44



Z920 |R-920M-0 **Men`s Long Sleeve Tailored Washed Oxford Shirt**

100% Cotton

S (37/38), M (39/40), L (41/42), XL (43/44), XXL (45/46), 3XL (47/48), 4XL (49/50)

130 g/m²

Russell Collection

OXFORD BLUE/OXFORD NAVY | OXFORD NAVY/OXFORD BLUE | OXFORD RED/CREAM | WHITE/OXFORD BLUE

Easy Care | Button down collar | 100% organic cotton (OCS 100) | Garment washed | Fashionable contrasts: cuffs (inside), collar (inside) | Contrast buttons | Left chest pocket | Removable fashionable loop for optional attachment of ties or glasses | Rounded 2 button adjustable cuffs | Curved hem

Colour	Sizes	1	from 12	from 120
Coloured	S (37/38) - 4XL (49/50)	38,06	33,90	32,20



Z922 |R-922M-0 **Men`s Long Sleeve Tailored Oxford Shirt**

70% Cotton / 30% Polyester

S (37/38), M (39/40), L (41/42), XL (43/44) , XXL (45/46), 3XL (47/48), 4XL (49/50)

White 130 g/m², Coloured 135 g/m² Russell Collection

BLACK | BRIGHT NAVY | BRIGHT ROYAL | OXFORD BLUE | WHITE

Stylish, rounded edge, 2-button adjustable cuff, with option for cuff links | Contemporary, tailored fit with stiffened semi-cutaway boned collar | High quality Oxford fabric with excellent finish | Rounded hem | Spare button | 70% combed cotton / 30% polyester | Easy care

Colour	Sizes	1	from 12	from 120
Coloured	S (37/38) - 4XL (49/50)	28,58	25,40	24,14



Z923 |R-923M-0 **Men`s Short Sleeve Tailored Oxford Shirt**

70% Cotton / 30% Polyester

S (37/38), M (39/40), L (41/42), XL (43/44) , XXL (45/46), 3XL (47/48), 4XL (49/50)

White 130 g/m², Coloured 135 g/m² Russell Collection

BLACK | BRIGHT NAVY | BRIGHT ROYAL | OXFORD BLUE | WHITE

Rounded hem | Contemporary, tailored fit with stiffened semi-cutaway boned collar | Double turnback hem on sleeves | Spare button | Ultra smart Oxford shirt | 70% combed cotton / 30% polyester | Easy care

Colour	Sizes	1	from 12	from 120
Coloured	S (37/38) - 4XL (49/50)	25,96	23,10	21,94



Z928 |R-928M-0 **Men`s Long Sleeve Tailored Button-Down Oxford Shirt**

70% Cotton / 30% Polyester

S (37/38), M (39/40), L (41/42), XL (43/44), XXL (45/46), 3XL (47/48), 4XL (49/50)

White 130 g/m², Coloured 135 g/m² Russell Collection

BLACK | OXFORD BLUE | WHITE

70% Cotton / 30% Polyester Oxford | Easy Care | Button down collar | Darts at back improve fit | Left chest pocket | Rounded 2 button adjustable cuffs | Curved hem

Colour	Sizes	1	from 12	from 120
Coloured	S (37/38) - 4XL (49/50)	34,48	30,66	29,12



K182 |KK182 **Slim Fit Stretch Oxford Shirt Long Sleeve**

58% Cotton / 39% Polyester / 3% Elastane

34/35 (13.5), 36 (14), 37 (14.5), 38 (15), 39/40 (15.5), 41 (16), 42 (16.5), 43 (17), 44 (17.5), 45/46 (18), 47 (18.5)

143 g/m² Kustom Kit

LIGHT BLUE | WHITE

Fused stand up button down collar| Two darts at back | Rounded hem | Back yoke | Two button cuff with buttoned cuff placket | Single stitched yoke and armhole | Spare buttons | Kustom Kit® woven back neck label

Colour	Sizes	1	from 24	from 240
Coloured	34/35 (13H) - 47 (18H)	31,34	28,20	26,80



K782 |KK782 **Ladies` Tailored Fit Stretch Oxford Shirt Long Sleeve**

58% Cotton / 39% Polyester / 3% Elastane

32 (6), 34 (8), 36 (10), 38 (12), 40 (14), 42 (16), 44 (18), 46 (20)

143 g/m² Kustom Kit

LIGHT BLUE | WHITE

Fused stand up collar |Two darts at the back |Two bust darts to the front | Rounded hem | Back yoke | Adjustable cuff with buttoned cuff placket | Spare button | Kustom Kit® woven back neck label

Colour	Sizes	1	from 24	from 240
Coloured	32 (6) - 46 (20)	28,66	25,80	24,52



K190 |KK190 **Tailored Fit Contrast Premium Oxford Shirt Button Down**

85% Cotton / 15% Polyester

37 (S/14H), 38/40 (M/15-15H), 41/42 (L/16-16H), 43/44 (XL/17-17H), 45/47 (XXL/18-18H)

125 g/m² Kustom Kit

BLACK/SILVER GREY (SOLID) | NAVY/LIGHT BLUE | WHITE/CHARCOAL | WHITE/MID BLUE | WHITE/NAVY

Fused collar | Stand up button-down collar | Single needle stitched armholes | Twin needle stitched sleeve and side seams | Contrast inner collar stand, inner cuff and placket | Contrast binding down centre of button placket | Back yoke | Rounded hem | Two spare buttons | Easy iron

Colour	Sizes	1	from 24	from 240
Coloured	37 (S/14H) - 45/47 (XXL/18-18H)	33,24	29,90	28,40



K790 |KK790 **Women`s Tailored Fit Contrast Premium Oxford Shirt Long Sleeve**

85% Cotton / 15% Polyester

34 (XS/8), 36 (S/10), 38 (M/12), 40 (L/14), 42 (XL/16), 44 (XXL/18)

125 g/m² Kustom Kit

WHITE/MID BLUE | WHITE/NAVY

Fused collar | Stand-up collar | Single needle stitched armholes | Twin needle stitched sleeve and side seams | Contrast inner collar stand, inner cuff and placket | Contrast binding down centre of button placket | Back yoke | Two darts at front | Two darts at back | Rounded hem | Spare button

Colour	Sizes	1	from 24	from 240
Coloured	34 (XS/8) - 44 (XXL/18)	31,02	27,90	26,50



K189 |KK189 **Men`s Tailored Fit Contrast Premium Oxford Shirt Long Sleeve**

85% Cotton / 15% Polyester

37 (S/14H), 38/40 (M/15-15H), 41/42 (L/16-16H), 43/44 (XL/17-17H), 45/47 (XXL/18-18H)

125 g/m² Kustom Kit

LIGHT BLUE/NAVY | SILVER GREY (SOLID)/CHARCOAL

Fused collar | Contrast inner collar stand and cuff | Back yoke | Twin needle stitched sleeve and side seams | Single needle stitched armholes | Spare button | Rounded hem | Stand up collar | Easy iron

Colour	Sizes	1	from 24	from 240
Coloured	37 (S/14H) - 45/47 (XXL/18-18H)	33,24	29,90	28,40



K789 |KK789 **Tailored Fit Contrast Premium Oxford Shirt**

85% Cotton / 15% Polyester

34 (XS/8), 36 (S/10), 38 (M/12), 40 (L/14), 42 (XL/16), 44 (XXL/18)

125 g/m² Kustom Kit

LIGHT BLUE/NAVY | SILVER GREY (SOLID)/CHARCOAL

Fused collar | Stand-up Collar | Single needle stitched armholes | Twin needle stitched sleeve and side seams | Contrast inner collar stand, inner cuff and cuff placket | Two curved panels at front and two curved panels at back | Back yoke | Rounded hem | Spare button

Colour	Sizes	1	from 24	from 240
Coloured	34 (XS/8) - 44 (XXL/18)	31,02	27,90	26,50



K105 |KK105 Men`s Classic FitCorporate Oxford Shirt Long Sleeve

85% Cotton / 15% Polyester

36 (14), 37 (S/14H), 38 (15), 39/40 (M/15H), 41 (16), 42 (L/16H), 43 (17), 44 (XL/17H), 45/46 (18), 47 (XXL/18H), 48 (19), 49/50 (3XL/19H), 51 (4XL/20), 53/54 (5XL/21), 56(6XL/22), 58/59 (7XL/23)

125 g/m² Kustom Kit

34/35 (13H), 36 (14), 37 (S/14H), 38 (15), 39/40 (M/15H), 41 (16), 42 (L/16H), 43 (17), 44 (XL/17H), 45/46 (18), 47 (XXL/18H), 48 (19), 49/50 (3XL/19H), 51 (4XL/20), 53/54 (5XL/21), 56(6XL/22), 58/59 (7XL/23)

LIGHT BLUE | WHITE

37 (S/14H), 38 (15), 39/40 (M/15H), 41 (16), 42 (L/16H), 43 (17), 44 (XL/17H), 45/46 (18), 47 (XXL/18H), 48 (19), 49/50 (3XL/19H), 51 (4XL/20), 53/54 (5XL/21), 56(6XL/22), 58/59 (7XL/23)

BLACK | BOTTLE GREEN | CHARCOAL | MIDNIGHT NAVY
RED | ROYAL | SILVER GREY (SOLID)

Button-down collar | Easy iron |Two spare buttons | Centre back pleat | Back yoke | Adjustable cuffs | Chest pocket

Colour	Sizes	1	from 24 (36 (14) from 6, 51 (4XL/20) from 12, 53/54 (5XL/21) from 3)	from 240 (36 (14) from 60, 51 (4XL/20) from 120, 53/54 (5XL/21) from 30)
Coloured	34/35 (13H) - 49/50 (3XL/19H)	26,58	23,90	22,70
Coloured	36 (14)	26,58	23,90	22,70
Coloured	51 (4XL/20)	33,24	29,90	28,40
Coloured	53/54 (5XL/21) - 58/59 (7XL/23)	33,24	29,90	28,40



K702 |KK702 Women`s Tailored Fit Corporate Oxford Shirt Long Sleeve

85% Cotton / 15% Polyester

32(XXS/6), 34 (XS/8), 36 (S/10), 38 (M/12), 40 (L/14), 42 (XL/16), 44 (XXL/18), 46 (3XL/20), 48 (4XL/22), 50 (5XL/24), 52 (6XL/26), 54(7XL/28)

125 g/m² Kustom Kit

32 (XXS/6), 34 (XS/8), 36 (S/10), 38 (M/12), 40 (L/14), 42 (XL/16), 44 (XXL/18), 46 (3XL/20), 48 (4XL/22), 50 (5XL/24), 52 (6XL/26), 54 (7XL/28)

BLACK | LIGHT BLUE | WHITE

34 (XS/8), 36 (S/10), 38 (M/12), 40 (L/14), 42 (XL/16), 44 (XXL/18), 46 (3XL/20), 48 (4XL/22), 50 (5XL/24), 52 (6XL/26), 54 (7XL/28)

ROYAL | SILVER GREY (SOLID)

Adjustable cuffs | Back yoke | Centre back pleat | Spare button | Classic collar | Easy iron

Colour	Sizes	1	from 6 (34 (XS/8) from 24, 48 (4XL/22) from 3)	from 60 (34 (XS/8) from 240, 48 (4XL/22) from 30)
Coloured	32 (XXS/6) - 46 (3XL/20)	25,56	23,00	21,86
Coloured	34 (XS/8) - 44 (XXL/18)	25,56	23,00	21,86
Coloured	48 (4XL/22) - 54 (7XL/28)	27,78	25,00	23,76



K701 |KK701 Women`s Tailored Fit Corporate Oxford Shirt Short Sleeve

85% Cotton / 15% Polyester

32 (XXS/6), 34 (XS/8), 36 (S/10), 38 (M/12), 40 (L/14), 42 (XL/16), 44 (XXL/18), 46 (3XL/20), 48 (4XL/22), 50 (5XL/24), 52 (6XL/26)

125 g/m² Kustom Kit

32 (XXS/6), 34 (XS/8), 36 (S/10), 38 (M/12), 40 (L/14), 42 (XL/16), 44 (XXL/18), 46 (3XL/20), 48 (4XL/22), 50 (5XL/24), 52 (6XL/26)

BLACK | LIGHT BLUE | WHITE

34 (XS/8), 36 (S/10), 38 (M/12), 40 (L/14), 42 (XL/16), 44 (XXL/18), 46 (3XL/20), 48 (4XL/22), 50 (5XL/24), 52 (6XL/26)

RED

34 (XS/8), 36 (S/10), 38 (M/12), 40 (L/14), 42 (XL/16), 44 (XXL/18), 46 (3XL/20)

CHARCOAL | ROYAL | SILVER GREY (SOLID)

Two spare buttons | Fitted | Button-down collar | Back yoke | Easy iron

Colour	Sizes	1	from 6 (34 (XS/8) from 24, 48 (4XL/22) from 3)	from 60 (34 (XS/8) from 240, 48 (4XL/22) from 30)
Coloured	32 (XXS/6) - 46 (3XL/20)	23,34	21,00	19,96
Coloured	34 (XS/8) - 44 (XXL/18)	23,34	21,00	19,96
Coloured	48 (4XL/22) - 52 (6XL/26)	25,56	23,00	21,86



K109 |KK109 Men`s Classic Fit Corporate Oxford Shirt Short Sleeve

85% Cotton / 15% Polyester

36 (14), 37 (S/14H), 38 (15), 39/40 (M/15H), 41 (16), 42 (L/16H), 43 (17), 44 (XL/17H), 45/46 (18), 47 (XXL/18H), 48 (19), 49/50 (3XL/19H), 51 (4XL/20), 53/54 (5XL/21), 56(6XL/22), 58/59 (7XL/23)

125 g/m² Kustom Kit

34/35 (13H), 36 (14), 37 (S/14H), 38 (15), 39/40 (M/15H), 41 (16), 42 (L/16H), 43 (17), 44 (XL/17H), 45/46 (18), 47 (XXL/18H), 48 (19), 49/50 (3XL/19H), 51 (4XL/20), 53/54 (5XL/21), 56(6XL/22), 58/59 (7XL/23)

LIGHT BLUE | WHITE

37 (S/14H), 38 (15), 39/40 (M/15H), 41 (16), 42 (L/16H), 43 (17), 44 (XL/17H), 45/46 (18), 47 (XXL/18H), 48 (19), 49/50 (3XL/19H), 51 (4XL/20), 53/54 (5XL/21), 56(6XL/22), 58/59 (7XL/23)

BLACK | BOTTLE GREEN | BURGUNDY | CHARCOAL | MID BLUE | MIDNIGHT NAVY | RED | ROYAL | SILVER GREY (SOLID)

Centre back pleat, easy iron | Button-down collar | Chest pocket | Back yoke | Two spare buttons

Colour	Sizes	1	from 24 (36 (14) from 6, 51 (4XL/20) from 12, 53/54 (5XL/21) from 3)	from 240 (36 (14) from 60, 51 (4XL/20) from 120, 53/54 (5XL/21) from 30)
Coloured	34/35 (13H) - 49/50 (3XL/19H)	24,34	21,90	20,80
Coloured	36 (14)	24,34	21,90	20,80
Coloured	51 (4XL/20)	31,02	27,90	26,50
Coloured	53/54 (5XL/21) - 58/59 (7XL/23)	31,02	27,90	26,50



K118 |KK118 **Men`s Classic Fit Executive Premium Oxford Shirt Long Sleeve**

85% Cotton / 15% Polyester
38 (15), 39/40 (M/15H), 41 (16), 42 (L/16H), 43 (17), 44 (XL/17H), 45/46 (18), 47 (XXL/18H)
125 g/m² Kustom Kit

LIGHT BLUE | WHITE

Optional chest pocket | Easy iron | Modern collar | Removable collar bones | Back yoke | Two pleats at back | Spare button

Colour	Sizes	1	from 24	from 240
Coloured	38 (15) - 47 (XXL/18H)	28,80	25,90	24,60



K117 |KK117 **Men`s Classic Fit Executive Premium Oxford Shirt Short Sleeve**

85% Cotton / 15% Polyester
38 (15), 39/40 (M/15H), 41 (16), 42 (L/16H), 43 (17), 44 (XL/17H), 45/46 (18), 47 (XXL/18H)
125 g/m² Kustom Kit

LIGHT BLUE | WHITE

Spare button | Optional pocket | Back yoke | Removable collar bones | Modern collar | Two pleats at back | Easy iron

Colour	Sizes	1	from 24	from 240
Coloured	38 (15) - 47 (XXL/18H)	26,58	23,90	22,70



K710 |KK710 Women`s Tailored Fit Corporate Oxford Shirt 3/4-Sleeve

85% Cotton / 15% Polyester

34 (XS/8), 36 (S/10), 38 (M/12), 40 (L/14), 42 (XL/16), 44 (XXL/18), 46 (3XL/20)

125 g/m² Kustom Kit

BLACK | LIGHT BLUE | WHITE

Spare button | Soft fused collar | Open neckline | Semi fitted

Colour	Sizes	1	from 24 (46 (3XL/20) from 6)	from 240 (46 (3XL/20) from 60)
Coloured	34 (XS/8) - 44 (XXL/18)	26,58	23,90	22,70
Coloured	46 (3XL/20)	26,58	23,90	22,70



K183 |KK183 Slim Fit Workwear Oxford Shirt Short Sleeve

70% Cotton / 30% Polyester

36 (14), 37 (S/14H), 38 (15), 39/40 (M/15H), 41 (16), 42 (L/16H), 43 (17), 44 (XL/17H), 45/46 (18)

135 g/m² Kustom Kit

LIGHT BLUE | WHITE

Men‘s short sleeve slim fit oxford shirt | Fused stand-up button-down collar | 7 button placket | Back yoke | Rounded hem | Darted back panel | Single needle stitching around armholes | Double stitched sleeves and side seams | Patch pocket with angled corners to left of ehest as worn | Spare buttons sewn into the care label | Kustom Kit® woven back neck label

Colour	Sizes	1	from 6 (37 (S14H) from 24)	from 60 (37 (S14H) from 240)
Coloured	36 (14)	25,56	23,00	21,86
Coloured	37 (S14H) - 45/46 (18)	25,56	23,00	21,86



K184 |KK184 Slim Fit Workwear Oxford Shirt

70% Cotton / 30% Polyester

36 (14), 37 (S/14H), 38 (15), 39/40 (M/15H), 41 (16), 42 (L/16H), 43 (17), 44 (XL/17H), 45/46 (18)

135 g/m² Kustom Kit

BLACK | LIGHT BLUE | NAVY | WHITE

Fused stand-up collar | Button-down collar | Double button cuffs with gamble placket | Double folded side and side seams (double stitched) | Chest pocket to left side as worn | Single stitched yoke and armholes | Shirt tail hem | Darted back panel | Spare button | Slim fit | 50°C Wash

Colour	Sizes	1	from 6 (37 (S14H) from 24)	from 60 (37 (S14H) from 240)
Coloured	36 (14)	27,78	25,00	23,76
Coloured	37 (S14H) - 45/46 (18)	27,78	25,00	23,76



K350 |KK350 Men`s Classic Fit Workwear Oxford Shirt Short Sleeve

70% Cotton / 30% Polyester

37 (S/14H), 38 (15), 39/40 (M/15H), 41 (16), 42 (L/16H), 43 (17), 44 (XL/17H), 45/46 (18), 47 (XXL/18H), 48 (19), 49/50 (3XL/19H), 51 (4XL/20), 53/54 (5XL/21), 56 (6XL/22), 58/59 (7XL/26)

135 g/m² Kustom Kit

34/35 (13H), 36 (14), 37 (S/14H), 38 (15), 39/40 (M/15H), 41 (16), 42 (L/16H), 43 (17), 44 (XL/17H), 45/46 (18), 47 (XXL/18H), 48 (19), 49/50 (3XL/19H), 51 (4XL/20), 53/54 (5XL/21), 56(6XL/22), 58/59 (7XL/23)

LIGHT BLUE | WHITE

37 (S/14H), 38 (15), 39/40 (M/15H), 41 (16), 42 (L/16H), 43 (17), 44 (XL/17H), 45/46 (18), 47 (XXL/18H), 48 (19), 49/50 (3XL/19H), 51 (4XL/20), 53/54 (5XL/21), 56(6XL/22), 58/59 (7XL/23)

BLACK | FRENCH NAVY | ITALIAN BLUE | RED

Chest pocket | Back yoke | Button-down collar | Two spare buttons | Washable at 50 °C

Colour	Sizes	1	from 24 (51 (4XL/20) from 12, 53/54 (5XL/21) from 3)	from 240 (51 (4XL/20) from 120, 53/54 (5XL/21) from 30)
Coloured	34/35 (13H) - 49/50 (3XL/19H)	24,34	21,90	20,80
Coloured	51 (4XL/20)	31,02	27,90	26,50
Coloured	53/54 (5XL/21) - 58/59 (7XL/23)	31,02	27,90	26,50



K360 |KK360 Women`s Tailored Fit Workwear Oxford Shirt Short Sleeve

70% Cotton / 30% Polyester

34 (XS/8), 36 (S/10), 38 (M/12), 40 (L/14), 42 (XL/16), 44 (XXL/18), 46 (3XL/20), 48(4XL/22), 50(5XL/24), 52(6XL/26), 54(7XL/28)

135 g/m² Kustom Kit

BLACK | FRENCH NAVY | ITALIAN BLUE | LIGHT BLUE

RED | WHITE

Fused collar | Spare button | Back yoke | Rounded hem | Washable to 50°C

Colour	Sizes	1	from 24 (46 (3XL/20) from 6, 48 (4XL/22) from 3)	from 240 (46 (3XL/20) from 60, 48 (4XL/22) from 30)
Coloured	34 (XS/8) - 44 (XXL/18)	22,80	20,50	19,48
Coloured	46 (3XL/20)	22,80	20,50	19,48
Coloured	48 (4XL/22) - 54 (7XL/28)	27,78	25,00	23,76



K351 |KK351 Men`s Classic Fit Workwear Oxford Shirt Long Sleeve

70% Cotton / 30% Polyester

37 (S/14H), 38 (15), 39/40 (M/15H), 41 (16), 42 (L/16H), 43 (17), 44 (XL/17H), 45/46 (18), 47 (XXL/18H), 48 (19), 49/50 (3XL/19H), 51 (4XL/20), 53/54 (5XL/21), 56 (6XL/22), 58/59 (7XL/26)

135 g/m² Kustom Kit

34/35 (13H), 36 (14), 37 (S/14H), 38 (15), 39/40 (M/15H), 41 (16), 42 (L/16H), 43 (17), 44 (XL/17H), 45/46 (18), 47 (XXL/18H), 48 (19), 49/50 (3XL/19H), 51 (4XL/20), 53/54 (5XL/21), 56(6XL/22), 58/59 (7XL/23)

LIGHT BLUE | WHITE

37 (S/14H), 38 (15), 39/40 (M/15H), 41 (16), 42 (L/16H), 43 (17), 44 (XL/17H), 45/46 (18), 47 (XXL/18H), 48 (19), 49/50 (3XL/19H), 51 (4XL/20), 53/54 (5XL/21), 56(6XL/22), 58/59 (7XL/23)

BLACK | FRENCH NAVY | RED

Back yoke | Two spare buttons | Button-down collar | Chest pocket | Adjustable cuffs | Washable at 50 °C

Colour	Sizes	1	from 24 (51 (4XL/20) from 12, 53/54 (5XL/21) from 3)	from 240 (51 (4XL/20) from 120, 53/54 (5XL/21) from 30)
Coloured	34/35 (13H) - 49/50 (3XL/19H)	26,58	23,90	22,70
Coloured	51 (4XL/20)	33,24	29,90	28,40
Coloured	53/54 (5XL/21) - 58/59 (7XL/23)	33,24	29,90	28,40



K361 |KK361 Women`s Tailored Fit Workwear Oxford Shirt Long Sleeve

70% Cotton / 30% Polyester

34 (XS/8), 36 (S/10), 38 (M/12), 40 (L/14), 42 (XL/16), 44 (XXL/18), 46 (3XL/20), 48(4XL/22), 50(5XL/24), 52(6XL/26), 54(7XL/28)

135 g/m² Kustom Kit

BLACK | FRENCH NAVY | LIGHT BLUE | RED | WHITE

Spare button | Fused collar | Back yoke | Rounded hem | Adjustable cuffs | Washable at 50°C

Colour	Sizes	1	from 24 (46 (3XL/20) from 6, 48 (4XL/22) from 3)	from 240 (46 (3XL/20) from 60, 48 (4XL/22) from 30)
Coloured	34 (XS/8) - 44 (XXL/18)	25,56	23,00	21,86
Coloured	46 (3XL/20)	25,56	23,00	21,86
Coloured	48 (4XL/22) - 54 (7XL/28)	30,58	27,50	26,12



L613 |16000 **Men`s Oxford-Shirt Boston Longsleeve**

70% Cotton / 30% Polyester

S, M, L, XL, XXL, 3XL, 4XL

White 130 g/m², Coloured 135 g/m² SOL´S

BLACK | SILVER | SKY BLUE | WHITE

Adjustable cuffs with two buttons pointed end tab placket | 2-button collar | Two side pleats at back | Heart side pocket

Colour	Sizes	1	from 20	from 200
Coloured	S - 4XL	26,22	22,22	21,34



L611 |16020 **Ladies` Oxford-Blouse Embassy Longsleeve**

70% Cotton / 30% Polyester

XS, S, M, L, XL, XXL, 3XL

White 130 g/m², Coloured 135 g/m² SOL´S

BLACK | SILVER | SKY BLUE | WHITE

Classic 2-button collar | Rounded adjustable 2-button cuffs | Chest darts

Colour	Sizes	1	from 20	from 200
Coloured	XS - 3XL	26,22	22,22	21,34



L612 |16010 **Men`s Oxford-Shirt Brisbane Shortsleeve**

70% Cotton / 30% Polyester

S, M, L, XL, XXL, 3XL, 4XL

White 130 g/m², Coloured 135 g/m² SOL´S

BLACK | SILVER | SKY BLUE | WHITE

Heart side pocket | Two side pleats at back | 2-button collar

Colour	Sizes	1	from 20	from 200
Coloured	S - 4XL	23,04	19,52	18,74



W515 |H515 **Men`s Classic Short Sleeved Oxford Shirt**

77% Cotton / 23% Polyester

S (38), M (39,5), L (41-42), XL (43-44,5), XXL (46), 3XL (48), 4XL (50,5)

170 g/m² Henbury

S, M, L, XL, XXL, 3XL, 4XL

BLUE OXFORD | WHITE

S, M, L, XL, XXL

BLACK | DARK BLUE | LILAC | PINK

Button-down collar | Easy iron | Left breast open pocket

Colour	Sizes	1	from 24 (4XL from 12)	from 240 (4XL from 120)
Coloured	S - 3XL	30,84	25,34	23,72
Coloured	4XL	34,16	28,08	26,28



W516 |H516 **Ladies` Classic Short Sleeved Oxford Shirt**

77% Cotton / 23% Polyester

XS (8), S (10), M (12), L (14), XL (16), XXL (18), 3XL (20), 4XL (22)

170 g/m² Henbury

XS, S, M, L, XL, XXL, 3XL, 4XL

BLUE OXFORD | WHITE

XS, S, M, L, XL, XXL

BLACK

Pearlised buttons, dyed to match on black and pink | Wrinkle resistant for easy iron | Ladies' fit

Colour	Sizes	1	from 24 (4XL from 12)	from 240 (4XL from 120)
Coloured	XS - XXL	28,44	23,36	21,88
Coloured	3XL	31,30	25,72	24,08
Coloured	4XL	31,30	25,72	24,08



L610 |16030 **Ladies` Oxford-Blouse Elite Short Sleeve**

70% Cotton / 30% Polyester

XS, S, M, L, XL, XXL, 3XL

White 130 g/m², Coloured 135 g/m² SOL´S

BLACK | SILVER | SKY BLUE | WHITE

Classic 2-button collar | Chest darts

Colour	Sizes	1	from 20	from 200
Coloured	XS - 3XL	23,04	19,52	18,74



W510 |H510 **Men`s Classic Long Sleeved Oxford Shirt**

77% Cotton / 23% Polyester

S (38), M (39,5), L (41-42), XL (43-44,5), XXL (46), 3XL (48), 4XL (50,5)

170 g/m² Henbury

S, M, L, XL, XXL, 3XL, 4XL

BLUE OXFORD | WHITE

S, M, L, XL, XXL

BLACK | LIGHT GREY (SOLID) | PINK

Pearlised buttons on lilac, white and blue | Button-down collar | Easy iron | Left breast open pocket

Colour	Sizes	1	from 24 (4XL from 12)	from 240 (4XL from 120)
Coloured	S - 3XL	32,90	27,04	25,30
Coloured	4XL	37,00	30,42	28,46

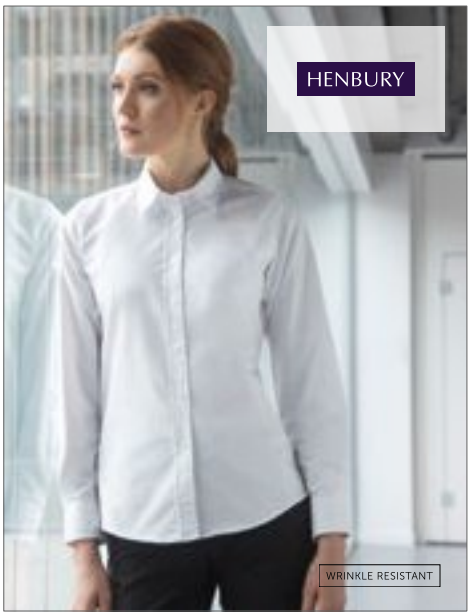

W511 |H511 **Ladies` Classic Long Sleeved Oxford Shirt**

77% Cotton / 23% Polyester

XS, S, M, L, XL, XXL, 3XL, 4XL

170 g/m² Henbury

BLUE OXFORD | WHITE

Pearlised buttons | Wrinkle resistant for easy iron | Ladies' fit with shaped side seams and scooped hem

Colour	Sizes	1	from 24 (4XL from 12)	from 240 (4XL from 120)
Coloured	XS - XXL	30,04	24,68	23,10
Coloured	3XL	32,90	27,04	25,30
Coloured	4XL	32,90	27,04	25,30



W555 |H555 **Men`s Short Sleeved Pinpoint Oxford Shirt**

80% Cotton / 20% Polyester

S (38/15), M (39.5/15H), L (41/16), XL (42/16H), XXL (44.5/17H)

130 g/m² Henbury

LIGHT BLUE | WHITE

Easy-care finish for minimal ironing | Left chest pocket | Classic cut with button-down collar | Back yoke with centre box pleat | Shaped shirt tail

Colour	Sizes	1	from 24	from 240
Coloured	S - XXL	25,60	21,04	19,70

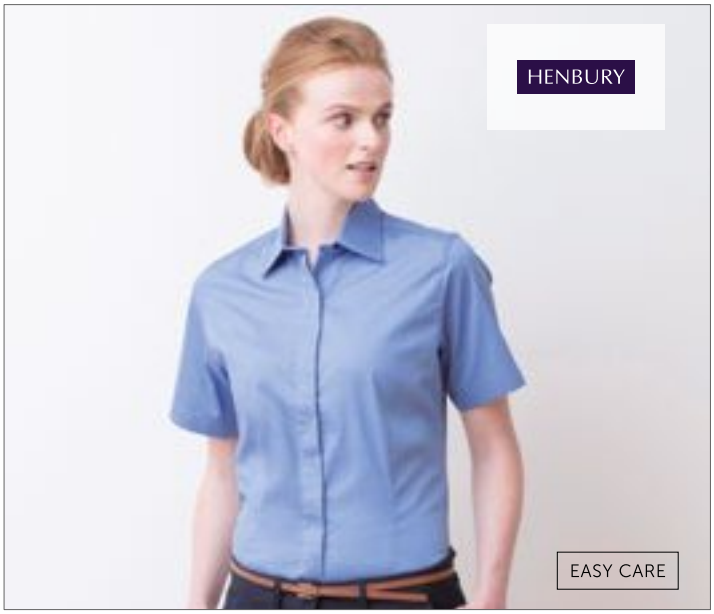

W556 |H556 **Ladies` Short Sleeved Pinpoint Oxford Shirt**

80% Cotton / 20% Polyester

XS (8), S (10), M (12), L (14), XL (16), XXL (18), 3XL (20)

130 g/m² Henbury

LIGHT BLUE | WHITE

Easy-care finish for minimal ironing | Classic feminine cut with covered placket | Matching pearlised buttons | Curved hem and shaped side seams

Colour	Sizes	1	from 24	from 240
Coloured	XS - 3XL	22,74	18,68	17,48

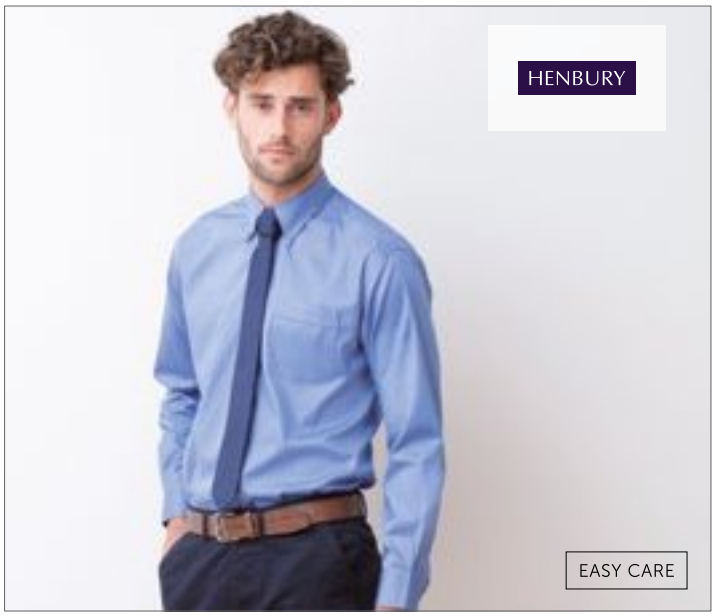

W550 |H550 **Men`s Long Sleeved Pinpoint Oxford Shirt**

80% Cotton / 20% Polyester

S (38/15), M (39.5/15H), L (41/16), XL (42/16H), XXL (44.5/17H)

130 g/m² Henbury

LIGHT BLUE | WHITE

Lightweight cotton-rich fabric | Classic cut with button-down collar | Left chest pocket | Easy-care finish for minimal ironing | 2-button cuff | Shaped shirt tail | Back yoke with centre box pleat

Colour	Sizes	1	from 24	from 240
Coloured	S - XXL	28,44	23,36	21,88

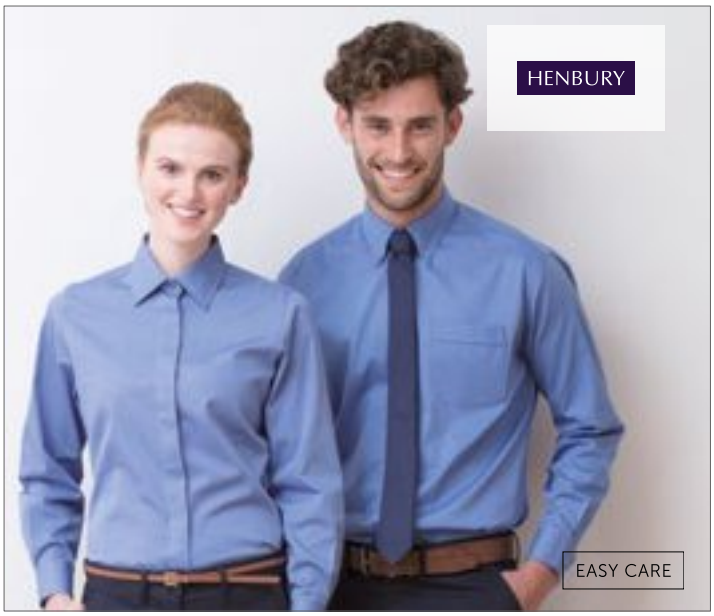

W551 |H551 **Ladies` Long Sleeved Pinpoint Oxford Shirt**

80% Cotton / 20% Polyester

S, M, L, XL, XXL

130 g/m² Henbury

LIGHT BLUE | WHITE

Easy-care finish for minimal ironing | Matching pearlised buttons | 2-button cuff | Curved hem and shaped side seams | Covered button placket

Colour	Sizes	1	from 24	from 240
Coloured	S - XXL	25,60	21,04	19,70



PW338 |PR338 Ladies Cotton Rich Oxford Stripes Shirt

60% Cotton / 40% Polyester

XS, S, M, L, XL, XXL

135 g/m²

Premier Workwear

OXFORD BLUE (CA. PANTONE 7453) | WHITE/GREY (CA. PANTONE 430C) | WHITE/NAVY (CA. PANTONE 2380)
WHITE/OXFORD BLUE (CA. P 7453) | WHITE/PINK (CA. PANTONE 1895)

Buttoned down collar on the underside | Contrast colour to inner neckband and cuff | Two button cuff and single button sleeve guard | Curved hem line | Cotton rich fabric | Bust and back darts for feminine fit

Colour	Sizes	1	from 24	from 240
Coloured	XS - XXL	22,28	20,76	19,94

PW238 |PR238 Mens Cotton Rich Oxford Stripes Shirt

60% Cotton / 40% Polyester

S, M, L, XL, XXL, 3XL

135 g/m²

Premier Workwear

OXFORD BLUE (CA. PANTONE 7453) | WHITE/GREY (CA. PANTONE 430C) | WHITE/NAVY (CA. PANTONE 2380)
WHITE/OXFORD BLUE (CA. P 7453) | WHITE/PINK (CA. PANTONE 1895)

Classic button-down collar | Contrast colour inner neckband and cuff | Two button cuff and single button sleeve guard | Curved hem line | Cotton rich fabric | Crease resistant

Colour	Sizes	1	from 24	from 240
Coloured	S - 3XL	22,28	20,76	19,94



E6310 |6310 **Men`s Poplin Shirt Long Sleeve**

55% Cotton / 45% Polyester

S, M, L, XL, XXL, 3XL, 4XL, 5XL

120 g/m² Promodoro

BLACK | LIGHT BLUE | NAVY | STEEL GREY (SOLID) | WHITE

Long-sleeved shirt | Kent collar | Button facing with buttons tone-in-tone | Double back yoke | Rounded hem | Size label to the side of the neck | Adjustable 2-button cuff (sports cuff) | Sleeve slit with button | Separate breast pocket | Classic cut | Easy-care mixed fabric | Poplin | Easy-care finishing | 60 °C washable | Spare buttons | Individually packed in exclusive cardboard, cardboard can also be used as a hanger

Colour	Sizes	1	from 20	from 500 (S from 200)
Coloured	S - XXL	22,82	21,90	20,38
Coloured	3XL	26,24	25,18	23,44
Coloured	4XL	30,18	28,96	26,96
Coloured	5XL	36,22	34,76	32,34



E6315 |6315 **Women`s Poplin Shirt Long Sleeve**

55% Cotton / 45% Polyester

XS, S, M, L, XL, XXL, 3XL

120 g/m² Promodoro

BLACK | LIGHT BLUE | NAVY | STEEL GREY (SOLID) | WHITE

Long-sleeved blouse | Kent collar | Button facing with buttons tone-in-tone | Double back yoke | Rounded hem | Size label to the side of the neck | Adjustable 2-button cuff (sports cuff) | Sleeve slit with button | Separate breast pocket | Classic cut | Slightly tapered | Easy-care mixed fabric | Poplin | Easy-care finishing | 60 °C washable | Spare buttons | Individually packed in exclusive cardboard, cardboard can also be used as a hanger

Colour	Sizes	1	from 20	from 500 (XS from 200)
Coloured	XS - XXL	20,92	20,10	18,68
Coloured	3XL	24,06	23,12	21,48

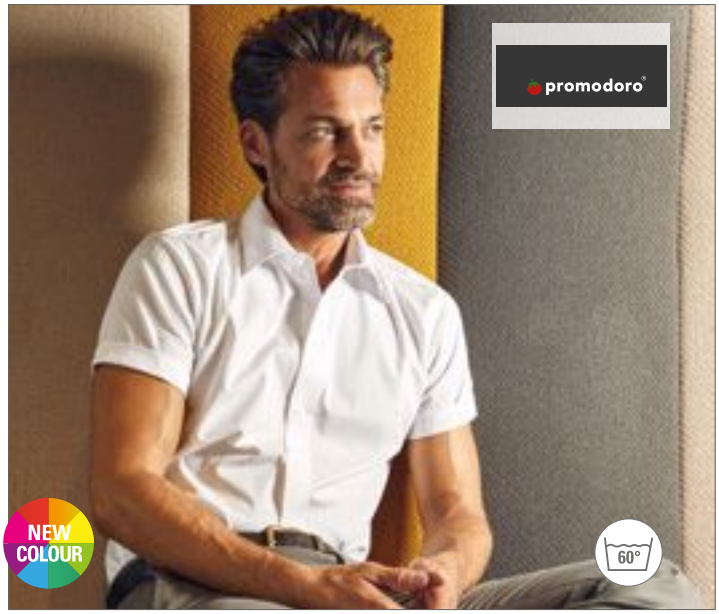

E6300 |6300 **Men`s Poplin Shirt Short Sleeve**

55% Cotton / 45% Polyester

S, M, L, XL, XXL, 3XL, 4XL, 5XL

120 g/m² Promodoro

BLACK | LIGHT BLUE | NAVY | STEEL GREY (SOLID) | WHITE

Short-sleeved shirt | Kent collar | Button facing with buttons tone-in-tone | Double back yoke | Rounded hem | Size label to the side of the neck | Separate breast pocket | Classic cut | Easy-care mixed fabric | Poplin | Easy-care finishing | 60° washable | Spare button

Colour	Sizes	1	from 20	from 500 (S from 200)
Coloured	S - XXL	20,54	19,72	18,34
Coloured	3XL	23,62	22,68	21,10
Coloured	4XL	27,16	26,08	24,26
Coloured	5XL	32,60	31,30	29,10



E6305 |6305 **Women`s Poplin Shirt Short Sleeve**

55% Cotton / 45% Polyester

XS, S, M, L, XL, XXL, 3XL

120 g/m² Promodoro

BLACK | LIGHT BLUE | NAVY | STEEL GREY (SOLID) | WHITE

Short-sleeved blouse | Kent collar | Button facing with buttons tone-in-tone | Double back yoke | Rounded hem | Size label to the side of the neck | Separate breast pocket | Classic cut | Slightly tapered | Easy-care mixed fabric | Poplin | Easy-care finishing | 60 ° washable | Individually packed in exclusive cardboard, cardboard can also be used as a hanger

Colour	Sizes	1	from 20	from 500 (XS from 200)
Coloured	XS - XXL	19,42	18,64	17,32
Coloured	3XL	22,34	21,44	19,92



BCSMP42 |SMP42 **Poplin Shirt Heritage Short Sleeve / Men**

100% Cotton

S, M, L, XL, XXL, 3XL, 4XL

White 120 g/m², Coloured 125 g/m² B&C

BLACK | BLUE CHIP | DEEP RED | WHITE

100% combed cotton | Cut-away collar | Cross stitched mother-of-pearl effect buttons | Folded hem sleeves | The exclusive B&C Tie-Fix© | Left chest pocket | Back yoke with 2 overstitched side pleats | Inside lap seams for perfect finish | Horizontal last buttonhole | Square-shaped bottom hem side reinforcement | Curved bottom hem | Fine 100% cotton poplin - Easy Care finish | B&C Collection is member of the Fair Wear Foundation

Colour	Sizes	1	from 10	from 100
Coloured	S (37/38) - 4XL (49/50)	24,30	20,00	18,90



BCSWP44 |SWP44 **Poplin Shirt Heritage Short Sleeve / Women**

100% Cotton

XS (34), S (36), M (38), L (40), XL (42), XXL (44), 3XL (46), 4XL (48)

120 g/m² B&C

BLACK | BLUE CHIP | DEEP RED | WHITE

100% combed cotton | Darts at bustline & back panel for a feminine shape | Soft feminine collar | Cross stitched mother-of-pearl effect buttons | Folded hem sleeves | Horizontal last buttonhole | Fine 100% cotton poplin - Easy-Care finish | B&C Collection is member of the Fair Wear Foundation

Colour	Sizes	1	from 10	from 100
Coloured	XS (34) - 4XL (48)	24,30	20,00	18,90



BCSMP41 |SMP41 **Poplin Shirt Heritage Long Sleeve / Men**

100% Cotton
S, M, L, XL, XXL, 3XL, 4XL
White 120 g/m², Coloured 125 g/m² B&C

BLACK | BLUE CHIP | DEEP RED | WHITE

100% combed cotton | Cut-away collar | Cross stitched mother-of-pearl effect buttons | Straight cuffs & square-shaped gauntlets | French cuffs option through additional cufflink buttonholes or B&C Reverso Button© | The exclusive B&C Tie Fix© | Left chest pocket | Back yoke with 2 overstitched side pleats

Colour	Sizes	1	from 10	from 100
Coloured	S (37/38) - 4XL (49/50)	25,54	22,00	20,80



BCSWP43 |SWP43 **Poplin Shirt Heritage Long Sleeve / Women**

100% Cotton
XS (34), S (36), M (38), L (40), XL (42), XXL (44), 3XL (46), 4XL (48)
120 g/m² B&C

BLACK | BLUE CHIP | DEEP RED | WHITE

100% combed cotton | Darts at bustline & back panels for a feminine shape | Soft fused feminine collar | Cross stitched mother-of-pearl effect buttons | Straight cuffs & thin square-shaped gauntlets | French cuffs option | Horizontal last buttonhole | Fine 100% cotton poplin - Easy-Care finish

Colour	Sizes	1	from 10	from 100
Coloured	XS (34) - 4XL (48)	25,54	22,00	20,80



BCSMP62 |SMP62 **Poplin Shirt Smart Short Sleeve / Men**

65% Polyester / 35% Cotton
S, M, L, XL, XXL, 3XL, 4XL
115 g/m² B&C

BLACK | BUSINESS BLUE | DEEP RED | NAVY | WHITE

Cut-away collar | Cross stitched mother-of-pearl effect buttons | Folded hem sleeves | Left chest pocket | Back yoke with two overstitched side pleats | Inside lap seams for perfect finish | Horizontal last buttonhole | Curved bottom hem | Quality polycotton poplin - Easy-Care finish

Colour	Sizes	1	from 10	from 100
Coloured	S (37/38) - 4XL (49/50)	21,74	18,20	17,10



BCSWP64 |SWP64 **Poplin Shirt Smart Short Sleeve / Women**

65% Polyester / 35% Cotton
XS (34), S (36), M (38), L (40), XL (42), XXL (44), 3XL (46), 4XL (48)
115 g/m² B&C

BLACK | BUSINESS BLUE | DEEP RED | NAVY | WHITE

Soft feminine collar | Cross stitched mother-of-pearl effect buttons | Folded hem sleeves | Darts at bustline and back panel for a feminine shape | Horizontal last buttonhole | Quality polycotton poplin - Easy Care finish | B&C Collection is member of the Fair Wear Foundation

Colour	Sizes	1	from 10	from 100
Coloured	XS (34) - 4XL (48)	21,74	18,20	17,10



BCSMP61 |SMP61 **Poplin Shirt Smart Long Sleeve / Men**

65% Polyester / 35% Cotton
S, M, L, XL, XXL, 3XL, 4XL
115 g/m² B&C

BLACK | BUSINESS BLUE | DEEP RED | NAVY | WHITE

Cut-away collar | Cross stitched mother-of-pearl effect buttons | 2-button adjustable angular cuffs and square-shaped gauntlets | Additional cufflink buttonholes | Left chest pocket | Back yoke with two overstitched side pleats | Inside lap seams for perfect finish | Horizontal last buttonhole

Colour	Sizes	1	from 10	from 100
Coloured	S (37/38) - 4XL (49/50)	24,34	20,60	18,94



BCSWP63 |SWP63 **Poplin Shirt Smart Long Sleeve / Women**

65% Polyester / 35% Cotton
XS (34), S (36), M (38), L (40), XL (42), XXL (44), 3XL (46), 4XL (48)
115 g/m² B&C

BLACK | BUSINESS BLUE | DEEP RED | NAVY | WHITE

Soft feminine collar | Cross stitched mother-of-pearl effect buttons | 2-button adjustable angular cuffs and thin square-shaped gauntlets | Additional cufflink buttonholes | Darts at bustline and back panel for a feminine shape | Horizontal last buttonhole | Quality polycotton poplin - Easy-Care finish

Colour	Sizes	1	from 10	from 100
Coloured	XS (34) - 4XL (48)	24,34	20,60	18,94



Z925 |R-925M-0 Men`s Short Sleeve Tailored Polycotton Poplin Shirt

65% Polyester / 35% Cotton

S (37/38), M (39/40), L (41/42), XL (43/44) , XXL (45/46), 3XL (47/48), 4XL (49/50)

White 110 g/m², Coloured 115 g/m² Russell Collection

BLACK | CLASSIC RED | CONVOY GREY
CORPORATE BLUE | FRENCH NAVY | WHITE

Contemporary, tailored cut with modern stiffened, semi-cutaway boned collar | Rounded hem | Smart and stylish shirt design in a fine poplin fabric | Spare button | 65% polyester / 35% combed cotton | Easy care

Colour	Sizes	1	from 12	from 120
Coloured	S (37/38) - 4XL (49/50)	22,06	19,60	18,62



Z925F |R-925F-0 Ladies` Cap Sleeve Fitted Polycotton Poplin Shirt

65% Polyester / 35% Cotton

XS (34), S (36), M (38), L (40), XL (42), XXL (44), 3XL (46), 4XL (48)

White 110 g/m², Coloured 115 g/m² Russell Collection

BLACK | CLASSIC RED | CONVOY GREY
CORPORATE BLUE | FRENCH NAVY | WHITE

Darts on bust front hem and back panel for fitted shape | Concealed placket | Rounded hem | Fashionable cap sleeves | Decorative top stitch on darts | Spare button | 65% polyester / 35% combed cotton | Easy care | Smart and stylish shirt design in a fine poplin fabric

Colour	Sizes	1	from 12	from 120
Coloured	XS - 4XL	21,42	19,06	18,10



Z935 |R-935M-0 Men`s Short Sleeve Classic Polycotton Poplin Shirt

65% Polyester / 35% Cotton

S (37/38), M (39/40), L (41/42), XL (43/44) , XXL (45/46), 3XL (47/48), 4XL (49/50)

White 110 g/m², Coloured 115 g/m² Russell Collection

BLACK | BOTTLE GREEN | BRIGHT ROYAL
CLASSIC RED | CONVOY GREY | CORPORATE BLUE
FRENCH NAVY | TURQUOISE | WHITE

Straight bottom hem | Classic style boned collar | Single pocket over left chest | Spare button | Classic cut

Colour	Sizes	1	from 12	from 120
Coloured	S (37/38) - 4XL (49/50)	23,36	20,78	19,74



Z924 |R-924M-0 Men`s Long Sleeve Tailored Polycotton Poplin Shirt

65% Polyester / 35% Cotton

S (37/38), M (39/40), L (41/42), XL (43/44) , XXL (45/46), 3XL (47/48), 4XL (49/50)

White 110 g/m², Coloured 115 g/m² Russell Collection

BLACK | CLASSIC RED | CONVOY GREY
CORPORATE BLUE | FRENCH NAVY | WHITE

Spare button | Contemporary, tailored cut with modern stiffened, semi-cutaway boned collar | Rounded hem | Smart and stylish shirt design in a fine poplin fabric | 65% Polyester / 35% combed cotton | Stylish, rounded edge 2-button adjustable cuff , with option for cuff links

Colour	Sizes	1	from 12	from 120
Coloured	S (37/38) - 4XL (49/50)	24,64	21,92	20,82



Z924F |R-924F-0 Ladies` Long Sleeve Fitted Polycotton Poplin Shirt

65% Polyester / 35% Cotton

XS (34), S (36), M (38), L (40), XL (42), XXL (44), 3XL (46), 4XL (48)

White 110 g/m², Coloured 115 g/m² Russell Collection

BLACK | CLASSIC RED | CONVOY GREY
CORPORATE BLUE | FRENCH NAVY | WHITE

Darts on bust front hem and back panel for fitted shape | Decorative top stitch on darts | Modern rounded 2-button cuffs | Spare button | Smart and stylish shirt design in a fine poplin fabric | 65% polyester / 35% combed cotton | Stylish yoke design

Colour	Sizes	1	from 12	from 120
Coloured	XS - 4XL	23,96	21,32	20,26



Z935F |R-935F-0 Ladies` Short Sleeve Classic Polycotton Poplin Shirt

65% Polyester / 35% Cotton

XS (34), S (36), M (38), L (40), XL (42), XXL (44), 3XL (46), 4XL (48)

White 110 g/m², Coloured 115 g/m² Russell Collection

BLACK | BOTTLE GREEN | BRIGHT ROYAL
CLASSIC RED | CONVOY GREY | CORPORATE BLUE
FRENCH NAVY | TURQUOISE | WHITE

Rounded hem | Spare button | Classic single-button collar | Single pocket over left chest | Classic cut

Colour	Sizes	1	from 12	from 120
Coloured	XS - 4XL	22,70	20,18	19,18



Z934 |R-934M-0 Men`s Long Sleeve Classic Polycotton Poplin Shirt

65% Polyester / 35% Cotton

S (37/38), M (39/40), L (41/42), XL (43/44) , XXL (45/46), 3XL (47/48), 4XL (49/50)

White 110 g/m², Coloured 115 g/m² Russell Collection

BLACK | BOTTLE GREEN | BRIGHT ROYAL | CLASSIC RED
CONVOY GREY | CORPORATE BLUE | FRENCH NAVY | TURQUOISE
WHITE

Single pocket over left chest | Classic cut | Rounded 2-button adjustable cuff plus single button on cuff gauntlet | Straight bottom hem | Spare button | 65% polyester / 35% combed cotton | Classic style boned collar

Colour	Sizes	1	from 12	from 120
Coloured	S (37/38) - 4XL (49/50)	25,96	23,10	21,94



Z934F |R-934F-0 Ladies` Long Sleeve Classic Polycotton Poplin Shirt

65% Polyester / 35% Cotton

XS (34), S (36), M (38), L (40), XL (42), XXL (44), 3XL (46), 4XL (48)

White 110 g/m², Coloured 115 g/m² Russell Collection

BLACK | BOTTLE GREEN | BRIGHT ROYAL | CLASSIC RED
CONVOY GREY | CORPORATE BLUE | FRENCH NAVY | TURQUOISE
WHITE

Classic single-button collar | Spare button | Rounded 2 button adjustable cuffs | Rounded hem | Single pocket over left chest | 65% polyester / 35% combed cotton | Classic cut

Colour	Sizes	1	from 12	from 120
Coloured	XS - 4XL	25,24	22,44	21,32



Z937 |R-937M-0 Men`s Short Sleeve Classic Pure Cotton Poplin Shirt

100% Cotton

S (37/38), M (39/40), L (41/42), XL (43/44) , XXL (45/46), 3XL (47/48), 4XL (49/50)

White 120 g/m², Coloured 125 g/m² Russell Collection

AZTEC BLUE | BLACK | CLASSIC RED | WHITE

Combed cotton | Classic style boned collar | Single pocket over left chest | Straight bottom hem | Spare buttom

Colour	Sizes	1	from 12	from 120
Coloured	S (37/38) - 4XL (49/50)	25,18	22,40	21,28



Z937F |R-937F-0 Ladies` Short Sleeve Classic Pure Cotton Poplin Shirt

100% Cotton

XS (34), S (36), M (38), L (40), XL (42), XXL (44), 3XL (46), 4XL (48)

White 120 g/m², Coloured 125 g/m² Russell Collection

AZTEC BLUE | BLACK | CLASSIC RED | WHITE

Combed cotton | Classic single button collar | Single pocket over left chest | Rounded hem | Spare button

Colour	Sizes	1	from 12	from 120
Coloured	XS - 4XL	24,48	21,76	20,68



Z926F |R-926F-0 Ladies` 3/4 Sleeve Fitted Polycotton Poplin Shirt

65% Polyester / 35% Cotton

XS (34), S (36), M (38), L (40), XL (42), XXL (44), 3XL (46), 4XL (48)

White 110 g/m², Coloured 115 g/m² Russell Collection

BLACK | CLASSIC RED | CONVOY GREY | CORPORATE BLUE | FRENCH NAVY | WHITE

2-button adjustable narrow cuff | ¾ length sleeves | Rounded hem | Darts on bust front hem and back panel for fitted shape | Decorative top stitch on darts | Spare button | Concealed placket | 65% polyester / 35% combed cotton | Easy care | Smart and stylish shirt design in a fine poplin fabric

Colour	Sizes	1	from 12	from 120
Coloured	XS - 4XL	22,70	20,18	19,18



Z936 |R-936M-0 Men`s Long Sleeve Classic Pure Cotton Poplin Shirt

100% Cotton

S (37/38), M (39/40), L (41/42), XL (43/44) , XXL (45/46), 3XL (47/48), 4XL (49/50)

White 120 g/m², Coloured 125 g/m² Russell Collection

AZTEC BLUE | BLACK | CLASSIC RED | WHITE

Combed cotton | Spare button | Rounded 2-button adjustable cuff plus single button on cuff gauntlet | Classic style boned collar | Single pocket over left chest | Straight bottom hem

Colour	Sizes	1	from 12	from 120
Coloured	S (37/38) - 4XL (49/50)	27,78	24,70	23,46



Z936F |R-936F-0 Ladies` Long Sleeve Classic Pure Cotton Poplin Shirt

100% Cotton

XS (34), S (36), M (38), L (40), XL (42), XXL (44), 3XL (46), 4XL (48)

White 120 g/m², Coloured 125 g/m² Russell Collection

AZTEC BLUE | BLACK | CLASSIC RED | WHITE

Combed cotton | Classic single button collar | Single pocket over left chest | Rounded 2-button adjustable cuffs | Spare button | Rounded hem

Colour	Sizes	1	from 12	from 120
Coloured	XS - 4XL	26,98	24,00	22,80



K104 |KK104 **Men`s Classic Fit Business Shirt Long Sleeve**

55% Cotton / 45% Polyester

37 (S/14H), 38 (15), 39/40 (M/15H), 41 (16), 42 (L/16H), 43 (17), 44 (XL/17H), 45/46 (18), 47 (XXL/18H), 48 (19), 49/50 (3XL/19H), 51 (4XL/20), 53/54 (5XL/20H)

105 g/m² Kustom Kit

BLACK | DARK NAVY | LIGHT BLUE | SILVER GREY (SOLID) | WHITE

Poplin-shirt | Back yoke | Spare button | Adjustable cuffs | Chest pocket | Easy-iron | Classic collar

Colour	Sizes	1	from 24 (51 (4XL/20) from 12, 53/54 (5XL/21) from 3)	from 240 (51 (4XL/20) from 120, 53/54 (5XL/21) from 30)
Coloured	37 (S/14H) - 49/50 (3XL/19H)	24,34	21,90	20,80
Coloured	51 (4XL/20)	28,80	25,90	24,60
Coloured	53/54 (5XL/21)	28,80	25,90	24,60



K102 |KK102 **Men`s Classic Fit Business Shirt Short Sleeve**

55% Cotton / 45% Polyester

37 (S/14H), 38 (15), 39/40 (M/15H), 41 (16), 42 (L/16H), 43 (17), 44 (XL/17H), 45/46 (18), 47 (XXL/18H), 48 (19), 49/50 (3XL/19H)

105 g/m² Kustom Kit

BLACK | DARK NAVY | LIGHT BLUE | SILVER GREY (SOLID) | WHITE

Poplin-shirt | Spare button | Chest pocket | Classic collar

Colour	Sizes	1	from 24	from 240
Coloured	37 (S/14H) - 49/50 (3XL/19H)	22,12	19,90	18,90



K115 |KK115 **Men`s Classic FitPremium Non Iron Corporate Shirt Short Sleeve**

100% Cotton

37 (S/14H), 38 (15), 39/40 (M/15H), 41 (16), 42 (L/16H), 43 (17), 44 (XL/17H), 45/46 (18), 47 (XXL/18H)

125 g/m² Kustom Kit

BLACK | LIGHT BLUE | WHITE

Poplin-shirt | Spare button | Chest pocket | Non iron | Modern collar | Two pleats at back | Back yoke

Colour	Sizes	1	from 24	from 240
Coloured	37 (S/14H) - 47 (XXL/18H)	36,66	33,00	31,36



K116 |KK116 **Men`s Classic Fit Premium Non Iron Corporate Shirt Long Sleeve**

100% Cotton

37 (S/14H), 38 (15), 39/40 (M/15H), 41 (16), 42 (L/16H), 43 (17), 44 (XL/17H), 45/46 (18), 47 (XXL/18H)

125 g/m² Kustom Kit

BLACK | LIGHT BLUE | WHITE

Poplin-shirt | Spare button | Chest pocket | Back yoke | Two pleats at back | Modern collar | Non iron

Colour	Sizes	1	from 24	from 240
Coloured	37 (S/14H) - 47 (XXL/18H)	38,88	35,00	33,26



K742F |KK742F Tailored Fit Business Shirt Short Sleeve

55% Cotton / 45% Polyester

32 (XXS/6), 34 (XS/8), 36 (S/10), 38 (M/12), 40 (L/14), 42 (XL/16), 44 (XXL/18), 46 (3XL/20), 48 (4XL/22), 50 (5XL/24), 52 (6XL/26), 54 (7XL/28)

105 g/m² Kustom Kit

32 (XXS/6), 34 (XS/8), 36 (S/10), 38 (M/12), 40 (L/14), 42 (XL/16), 44 (XXL/18), 46 (3XL/20), 48 (4XL/22), 50 (5XL/24), 52 (6XL/26), 54 (7XL/28)

BLACK | LIGHT BLUE | WHITE

34 (XS/8), 36 (S/10), 38 (M/12), 40 (L/14), 42 (XL/16), 44 (XXL/18), 46 (3XL/20), 48 (4XL/22), 50 (5XL/24), 52 (6XL/26), 54 (7XL/28)

DARK NAVY

55% mercerised cotton/ 45% polyester Poplin | Soft interlined fused collar | 2-button fastening to collar stand | Easy-iron | Curved front and back panels | Self-coloured plain buttons | Narrow placket | Single needle stitched yoke and armholes | Double folded side and sleeve seams (double stitched) | Round tail bottom | Matching buttons | Spare button (one of each size)

Colour	Sizes	1	from 6 (34 (XS/8) from 24, 48 (4XL/22) from 3)	from 60 (34 (XS/8) from 240, 48 (4XL/22) from 30)
Coloured	32 (XXS/6) - 46 (3XL/20)	19,90	17,90	17,00
Coloured	34 (XS/8) - 44 (XXL/18)	19,90	17,90	17,00
Coloured	48 (4XL/22) - 54 (7XL/28)	24,34	21,90	20,80



K743F |KK743F Tailored Fit Business Shirt Long Sleeve

55% Cotton / 45% Polyester

32 (XXS/6), 34(XS/8), 36 (S/10), 38 (M/12), 40 (L/14), 42 (XL/16), 44 (XXL/18), 46 (3XL/20), 48 (4XL/22), 50 (5XL/24), 52 (6XL/26), 54 (7XL/28)

105 g/m² Kustom Kit

32 (XXS/6), 34 (XS/8), 36 (S/10), 38 (M/12), 40 (L/14), 42 (XL/16), 44 (XXL/18), 46 (3XL/20), 48 (4XL/22), 50 (5XL/24), 52 (6XL/26), 54 (7XL/28)

BLACK | LIGHT BLUE | WHITE

34 (XS/8), 36 (S/10), 38 (M/12), 40 (L/14), 42 (XL/16), 44 (XXL/18), 46 (3XL/20), 48 (4XL/22), 50 (5XL/24), 52 (6XL/26), 54 (7XL/28)

DARK NAVY

55% mercerised cotton / 45% polyester Poplin | Soft interlined fused collar | Easy iron | Curved front and back panels | Self-coloured plain buttons | Narrow placket | Single needle stitched yoke and armholes | Double folded side and sleeve seams (double stitched) | Round tail bottom | Matching buttons | Deep 3-button cuff | 2-button fastening to collar stand | Spare button (one of each size)

Colour	Sizes	1	from 6 (34 (XS/8) from 24, 48 (4XL/22) from 3)	from 60 (34 (XS/8) from 240, 48 (4XL/22) from 30)
Coloured	32 (XXS/6) - 46 (3XL/20)	22,12	19,90	18,90
Coloured	34 (XS/8) - 44 (XXL/18)	22,12	19,90	18,90
Coloured	48 (4XL/22) - 54 (7XL/28)	26,58	23,90	22,70



K728 |KK728 **Women`s Classic Fit Workforce Poplin Shirt Short Sleeve**

65% Polyester / 35% Cotton

34(XS/8), 36 (S/10), 38 (M/12), 40 (L/14), 42 (XL/16), 44 (XXL/18), 46 (3XL/20), 48 (4XL/22), 50 (5XL/24), 52 (6XL/26), 54 (7XL/28)

115 g/m² Kustom Kit

BLACK | LIME | WHITE

Cotton poplin | Poplin shirt | Slightly fitted | Easy-iron | Soft fused collar | Twin needle stitching sleeve and side seams | Back yoke | Optional pocket

Colour	Sizes	1	from 24 (46 (3XL/20) from 6, 48 (4XL/22) from 3)	from 240 (46 (3XL/20) from 60, 48 (4XL/22) from 30)
Coloured	34 (XS/8) - 44 (XXL/18)	22,12	19,90	18,90
Coloured	46 (3XL/20)	22,12	19,90	18,90
Coloured	48 (4XL/22) - 54 (7XL/28)	24,34	21,90	20,80



K100 |KK100 **Men`s Classic Fit Workforce Shirt Short Sleeve**

65% Polyester / 35% Cotton

37 (S/14H), 38/40 (M/15-15H), 41/42 (L/16-16H), 43/44 (XL/17-17H), 45/47 (XXL/18-18H), 49/50 (3XL/19H)

115 g/m² Kustom Kit

BLACK | LIME | WHITE

Poplin shirt | Easy-iron | Button-down collar | Optional pocket | Spare button | Back yoke

Colour	Sizes	1	from 24	from 240
Coloured	37 (S/14H) - 49/50 (3XL/19H)	22,12	19,90	18,90



K140 |KK140 **Men`s Classic Fit Workforce Shirt Long Sleeve**

65% Polyester / 35% Cotton

37 (S/14H), 38/40 (M/15-15H), 41/42 (L/16-16H), 43/44 (XL/17-17H), 45/47 (XXL/18-18H), 49/50 (3XL/19H)

115 g/m² Kustom Kit

BLACK | LIME | WHITE

Easy-iron | Rounded hem | Stand-up botton-down collar | Fused collar | Twin needle stitched sleeve and side seams | Single needle stitched armholes | Back yoke | Spare button | Optional pocket | Poplin-shirt

Colour	Sizes	1	from 24	from 240
Coloured	37 (S/14H) - 49/50 (3XL/19H)	24,34	21,90	20,80



K729 |KK729 **Women`s Classic Fit Workforce Shirt Long Sleeve**

65% Polyester / 35% Cotton

34(XS/8), 36 (S/10), 38 (M/12), 40 (L/14), 42 (XL/16), 44 (XXL/18), 46 (3XL/20), 48 (4XL/22), 50 (5XL/24), 52 (6XL/26), 54 (7XL/28)

115 g/m² Kustom Kit

BLACK | LIME | WHITE

Cotton Poplin | Semi fitted | Easy-iron | Fused collar | Rounded hem | Poplin shirt | Single needle stitched armholes | Twin needle stitched sleeve and side seams | Back yoke | Spare button | Optional pocket | Front and back darts

Colour	Sizes	1	from 24 (46 (3XL/20) from 6, 48 (4XL/22) from 3)	from 240 (46 (3XL/20) from 60, 48 (4XL/22) from 30)
Coloured	34 (XS/8) - 44 (XXL/18)	24,34	21,90	20,80
Coloured	46 (3XL/20)	24,34	21,90	20,80
Coloured	48 (4XL/22) - 54 (7XL/28)	26,58	23,90	22,70



K191 |KK191 **Men`s Slim Fit Business Shirt Short Sleeve**

55% Cotton / 45% Polyester

36 (14), 37 (S/14H), 38 (15), 39/40 (M/15H), 41 (16), 42 (L/16H), 43 (17), 44 (XL/17H), 45/46 (18)

105 g/m² Kustom Kit

BLACK | LIGHT BLUE | WHITE

Fused stand-up collar | Single needle stitched armholes | Twin needle stitched sleeve and side seams | Back yoke | Rounded hem | Two back darts | Spare button | Poplin easy iron

Colour	Sizes	1	from 6 (37 (S/14H) from 24)	from 60 (37 (S/14H) from 240)
Coloured	36 (14)	24,34	21,90	20,80
Coloured	37 (S/14H) - 45/46 (18)	24,34	21,90	20,80



K192 |KK192 **Men`s Slim Fit Business Shirt Long Sleeve**

55% Cotton / 45% Polyester

36 (14), 37 (S/14H), 38 (15), 39/40 (M/15H), 41 (16), 42 (L/16H), 43 (17), 44 (XL/17H), 45/46 (18)

105 g/m² Kustom Kit

BLACK | LIGHT BLUE | WHITE

Fused stand up collar | Single needle stitched armholes | Twin needle stitched sleeve and side seams | Back yoke | Rounded hem | Two back darts | Spare button | Easy-iron

Colour	Sizes	1	from 6 (37 (S/14H) from 24)	from 60 (37 (S/14H) from 240)
Coloured	36 (14)	26,58	23,90	22,70
Coloured	37 (S/14H) - 45/46 (18)	26,58	23,90	22,70



K141 |KK141 Tailored Fit Poplin Shirt Short Sleeve

65% Polyester / 35 % Cotton

34/35 (13.5), 36 (14), 37 (14.5), 38 (15), 39/40 (15.5), 41 (16), 42 (16.5), 43 (17), 44 (17.5), 45/46 (18), 47 (18.5), 48 (19), 49/50 (19.5), 51 (20), 53/54 (21), 56 (22), 58/59 (23)

105 g/m² Kustom Kit

34/35 (13H), 36 (14), 37 (14H), 38 (15), 39/40 (15H), 41 (16), 42 (16H), 43 (17), 44 (17H), 45/46 (18), 47 (18H), 48 (19), 49/50 (19.5), 51 (20), 53/54 (21), 56 (22), 58/59 (23)

BLACK WHITE

37 (14H), 38 (15), 39/40 (15H), 41 (16), 42 (16H), 43 (17), 44 (17H), 45/46 (18), 47 (18H), 48 (19), 49/50 (19.5), 51 (20), 53/54 (21), 56 (22), 58/59 (23)

LIGHT BLUE

Fused semi cutaway collar | 7 button front placket with self-coloured buttons | Rounded hem | Back yoke | Single needle stitching around armholes | Double stitched sleeves and side seams | Patch pocket with angled corners to left chest as worn | Spare button sewn into care label | Kustom Kit® woven back label

Colour	Sizes	1	from 24 (51 (20) from 12, 53/54 (21) from 3)	from 240 (51 (20) from 120, 53/54 (21) from 30)
Black, White	34/35 (13H) - 49/50 (19.5)	17,34	15,60	14,82
Black, White	51 (20)	17,34	15,60	14,82
Black, White	53/54 (21) - 58/59 (23)	17,34	15,60	14,82
Light Blue	37 (14H) - 49/50 (19.5)	18,34	16,50	15,68
Light Blue	51 (20)	18,34	16,50	15,68
Light Blue	53/54 (21) - 58/59 (23)	18,34	16,50	15,68



K241 |KK241 Women`s Tailored Fit Poplin Shirt Short Sleeve

65% Polyester / 35% Cotton

32 (6), 34 (8), 36 (10), 38 (12), 40 (14), 42 (16), 44 (18), 46 (20), 48 (22), 50 (24), 52 (26), 54 (28)

105 g/m² Kustom Kit

BLACK LIGHT BLUE WHITE

Fused stand up collar (no stiffeners) | 7 button front placket with self-coloured buttons | Rounded hem | Back yoke | Single needle stitching around armholes | Double stitched sleeves and side seams | Under bust darts | Back darts from hem to underarm point | Spare button sewn into care label | Kustom Kit® woven back neck label

Colour	Sizes	1	from 24 (48 (22) from 12)	from 60 (34 (8) from 240, 48 (22) from 30)
Black, White	32 (6) - 46 (20)	16,66	15,00	14,26
Black, White	48 (22) - 54 (28)	16,66	15,00	14,26
Light Blue	32 (6) - 46 (20)	17,24	15,50	14,72
Light Blue	48 (22) - 54 (28)	17,24	15,50	14,72



K142 |KK142 Tailored Fit Poplin Shirt Long Sleeve

65% Polyester / 35% Cotton

34/35 (13.5), 36 (14), 37 (14.5), 38 (15), 39/40 (15.5), 41 (16), 42 (16.5), 43 (17), 44 (17.5), 45/46 (18), 47 (18.5), 48 (19), 49/50 (19.5), 51 (20), 53/54 (21), 56 (22), 58/59 (23)

105 g/m² Kustom Kit

34/35 (13H), 36 (14), 37 (14H), 38 (15), 39/40 (15H), 41 (16), 42 (16H), 43 (17), 44 (17H), 45/46 (18), 47 (18H), 48 (19), 49/50 (19.5), 51 (20), 53/54 (21), 56 (22), 58/59 (23)

BLACK WHITE

37 (14H), 38 (15), 39/40 (15H), 41 (16), 42 (16H), 43 (17), 44 (17H), 45/46 (18), 47 (18H), 48 (19), 49/50 (19.5), 51 (20), 53/54 (21), 56 (22), 58/59 (23)

LIGHT BLUE

Fused semi cutaway collar | 7 button front placket with self-coloured buttons | Rounded hem | Back yoke | Single needle stitching around armholes | Double stitched sleeves and side seams | Adjustable 2 button cuff with pointed no button cuff placket | Patch pocket with angled corners to left chest as worn | Spare button sewn into care label | Kustom Kit® woven back label

Colour	Sizes	1	from 24 (51 (20) from 12, 53/54 (21) from 3)	from 240 (51 (20) from 120, 53/54 (21) from 30)
Black, White	34/35 (13H) - 49/50 (19.5)	18,88	17,00	16,16
Black, White	51 (20)	18,88	17,00	16,16
Black, White	53/54 (21) - 58/59 (23)	18,88	17,00	16,16
Light Blue	37 (14H) - 49/50 (19.5)	19,90	17,90	17,00
Light Blue	51 (20)	19,90	17,90	17,00
Light Blue	53/54 (21) - 58/59 (23)	19,90	17,90	17,00



K242 |KK242 Women`s Tailored Fit Poplin Shirt Long Sleeve

65% Polyester / 35% Cotton

32 (6), 34 (8), 36 (10), 38 (12), 40 (14), 42 (16), 44 (18), 46 (20), 48 (22), 50 (24), 52 (26), 54 (28)

105 g/m² Kustom Kit

BLACK LIGHT BLUE WHITE

Fused stand up collar (no stiffeners) | 7 button front placket with self-coloured buttons | Rounded hem | Back yoke | Single needle stitching around armholes | Double stitched sleeves and side seams

Colour	Sizes	1	from 24 (48 (22) from 12)	from 60 (34 (8) from 240, 48 (22) from 30)
Black, White	32 (6) - 46 (20)	17,68	15,90	15,10
Black, White	48 (22) - 54 (28)	17,68	15,90	15,10
Light Blue	32 (6) - 46 (20)	18,34	16,50	15,68
Light Blue	48 (22) - 54 (28)	18,34	16,50	15,68



K131 |KK131 **Business Tailored Fit Poplin Shirt**

55% Cotton / 45% Polyester

37 (S/14H), 38 (15), 39/40 (M/15H), 41 (16), 42 (L/16H), 43 (17), 44 (XL/ 17H), 45/46 (18), 47 (XXL/ 18H)

105 g/m² Kustom Kit

BLACK | LIGHT BLUE | WHITE

Poplin shirt | Spare button | Back yoke | Easy-iron | Semi cut away collar | Removable collar bones

Colour	Sizes	1	from 24	from 240
Coloured	37 (S/14H) - 47 (XXL/18H)	24,34	21,90	20,80



K727 |KK727 **Tailored Fit Poplin Contintental Blouse Mandarin Collar Cap Sleeve**

65% Polyester / 35% Cotton

34 (XS/8), 36 (S/10), 38 (M/12), 40 (L/14), 42 (XL/16), 44 (XXL/18), 46 (3XL/20)

115 g/m² Kustom Kit

BLACK | WHITE

Cotton poplin | Spare button | Soft fused mandarin collar | Fitted | Easy-iron | Front inner placket

Colour	Sizes	1	from 24 (46 (3XL/20) from 6)	from 240 (46 (3XL/20) from 60)
Coloured	34 (XS/8) - 44 (XXL/18)	22,80	20,50	19,48
Coloured	46 (3XL/20)	22,80	20,50	19,48



L577 |17070 **Men`s Short Sleeved Shirt Berkeley**

100% Cotton

S, M, L, XL, XXL, 3XL, 4XL

White 120 g/m², Coloured 125 g/m² SOL´S

BLACK | WHITE

Stiffened collar | Heart side pocket | 7 tone-to-tone buttons placket

Colour	Sizes	1	from 20	from 200
Coloured	S - 4XL	23,32	19,76	18,96



L570 |17040 **Ladies` Poplin Shirt Energy**

100% Cotton

XS, S, M, L, XL, XXL, 3XL

White 120 g/m², Coloured 125 g/m² SOL´S

BLACK | WHITE

Classic 1-button collar | Heart side pocket | 7 tone-to-tone buttons placket

Colour	Sizes	1	from 20	from 200
Coloured	XS - 3XL	23,32	19,76	18,96



L576 |17060 **Men`s Long Sleeved Shirt Bradford**

100% Cotton

S, M, L, XL, XXL, 3XL, 4XL

White 120 g/m², Coloured 125 g/m² SOL´S

BLACK | WHITE

Stiffened collar | Heart side pocket | 7 tone-to-tone buttons placket | 2-button adjustable cuffs and pointed tab end

Colour	Sizes	1	from 20	from 200
Coloured	S - 4XL	24,46	20,72	19,90



L571 |17050 **Ladies` 3/4 Sleeved Shirt Eternity**

100% Cotton
XS, S, M, L, XL, XXL, 3XL
White 120 g/m², Coloured 125 g/m² SOL´S

BLACK | WHITE

Classic 1-button collar | 3/4 sleeves with slit cuffs | Heart side pocket | 7 tone-to-tone buttons placket

Colour	Sizes	1	from 20	from 200
Coloured	XS - 3XL	24,46	20,72	19,90



L622 |16050 **Popeline-Shirt Bristol Shortsleeve**

65% Polyester / 35% Cotton
S, M, L, XL, XXL, 3XL, 4XL
White 95 g/m², Coloured 105 g/m² SOL´S

APPLE GREEN | ATOLL BLUE | BLACK
MIDDLE BLUE | WHITE

Tone-to-tone 7-button placket | Stiffened collar | Heart side pocket

Colour	Sizes	1	from 20	from 200
Coloured	S - 4XL	18,28	15,60	15,20



L620 |16070 **Popeline-Blouse Escape Shortsleeve**

65% Polyester / 35% Cotton
XS, S, M, L, XL, XXL, 3XL
White 95 g/m², Coloured 105 g/m² SOL´S

APPLE GREEN | ATOLL BLUE | BLACK
DARK BLUE | MEDIUM BURGUNDY | MIDDLE BLUE
PEARL GREY | SKY BLUE | TITANIUM GREY
WHITE

Tone-to-tone 7-button placket | Stiffened collar | Heart side pocket

Colour	Sizes	1	from 20	from 200
Coloured	XS - 3XL	18,28	15,60	15,20



L01428 |01428 **Men`s Long Sleeve Poplin Shirt Barnet**

65% Polyester / 35% Cotton
S, M, L, XL, XXL, 3XL
105 g/m² SOL´S

DEEP GREY MELANGE | HEATHER JEANS

Fitted cut | Dyed yarn | Classic collar | Tone-on-tone 8 button placket | Cuffs with 2 buttons

Colour	Sizes	1	from 20	from 200
Coloured	S - 3XL	27,12	22,74	21,78



L01429 |01429 **Women`s Long Sleeve Poplin Shirt Barnet**

65% Polyester / 35% Cotton
XS, S, M, L, XL, XXL
105 g/m² SOL´S

DEEP GREY MELANGE | HEATHER JEANS

Close-fitting cut | Dyed yarn | Classic collar | Tone-on-tone 8 button placket | Cuffs with 1 button | Front and back darts

Colour	Sizes	1	from 20	from 200
Coloured	XS - XXL	27,12	22,74	21,78



L01648 |01648 **Becker Men Shirt**

100% Cotton

S, M, L, XL, XXL, 3XL

110 g/m² SOL´S

DARK GREY (SOLID)/WHITE | FRENCH NAVY/WHITE | OXBLOOD/WHITE | WHITE/FRENCH NAVY

Polka-dot pattern | Fitted cut | Small classic collar | 7 tone-on-tone button placket | 1-button cuffs with bound slit

Colour	Sizes	1	from 20	from 200
Coloured	S - 3XL	36,10	30,26	28,98



L01649 |01649 **Becker Women Shirt**

100% Cotton

XS, S, M, L, XL, XXL

110 g/m² SOL´S

DARK GREY (SOLID)/WHITE | FRENCH NAVY/WHITE | OXBLOOD/WHITE | WHITE/FRENCH NAVY

Polka dot pattern | Close-fitting cut | Small classic collar | 7 tone-on-tone button placket | 1-button cuffs with bound slit | Chest darts

Colour	Sizes	1	from 20	from 200
Coloured	XS - XXL	36,10	30,26	28,98



L02922 |02922 **Men Baltimore Fit Shirt**

65% Polyester / 35% Cotton

S, M, L, XL, XXL, 3XL

White 95 g/m², Coloured 105 g/m² SOL´S

BLACK | DARK BLUE | MEDIUM BURGUNDY | MIDDLE BLUE | PEARL GREY | SKY BLUE | TITANIUM GREY | WHITE

Fitted cut | Classic stiffened collar | Left chest pocket | 7 tone-on-tone button placket | Adjustable cuffs with 2 buttons and bound slits

Colour	Sizes	1	from 20	from 200
Coloured	S - 3XL	20,88	17,82	17,36



L623 | 16040 **Popeline-Shirt Baltimore Longsleeve**

65% Polyester / 35% Cotton

S, M, L, XL, XXL, 3XL, 4XL

White 95 g/m², Coloured 105 g/m² SOL´S

APPLE GREEN | ATOLL BLUE | BLACK | MIDDLE BLUE | WHITE

Placket with 7 tone-to-tone buttons | Stiffened collar | Heart side pocket | Adjustable 2-button cuffs and pointed end tab placket

Colour	Sizes	1	from 20	from 200
Coloured	S - 4XL	20,88	17,82	17,36



L621 | 16060 **Popeline-Blouse Executive Longsleeve**

65% Polyester / 35% Cotton

XS, S, M, L, XL, XXL, 3XL

White 95 g/m², Coloured 105 g/m² SOL´S

APPLE GREEN | ATOLL BLUE | BLACK | DARK BLUE | MEDIUM BURGUNDY | MIDDLE BLUE | PEARL GREY | SKY BLUE | TITANIUM GREY | WHITE

Placket with 7 tone-to-tone buttons | Stiffened collar | Heart side pocket | Adjustable 2-button cuffs and pointed end tab placket

Colour	Sizes	1	from 20	from 200
Coloured	XS - 3XL	20,88	17,82	17,36



L607 |00567 **Long Sleeves Fitted Shirt Baxter Men**

65% Polyester / 35% Cotton

S, M, L, XL, XXL, 3XL

115 g/m² SOL´S

OPAL GREY/BLACK | SKY BLUE/NAVY | WHITE STRIPED/BLACK | WHITE/BLACK

Reinforced classic collar with contrasted bias | 7 black buttons placket with black bias | Adjustable cuffs with 2 buttons and pointed tab end placket | 2 darts at back | Round bottom | Polycotton poplin

Colour	Sizes	1	from 20	from 200
Coloured	S - 3XL	32,28	27,06	25,92



L608 |00569 **Women`s Long Sleeves Fitted Shirt Baxter**

65% Polyester / 35% Cotton

XS, S, M, L, XL, XXL

115 g/m² SOL´S

OPAL GREY/BLACK | SKY BLUE/NAVY | WHITE STRIPED/BLACK | WHITE/BLACK

Classic reinforced collar with contrasted bias | 7 black buttons placket with black bias | Adjustable cuffs with 2 buttons and pointed tab end placket | 2 front and back darts and chest darts | Round bottom | Polycotton Poplin

Colour	Sizes	1	from 20	from 200
Coloured	XS - XXL	32,28	27,06	25,92



F603 |65-116-0 **Men`s Short Sleeve Poplin Shirt**

55% Cotton / 45% Polyester

S(37-38), M(39-40), L(41-42), XL(43-44), XXL(45-46), 3XL(47-48)

White 115 g/m², Coloured 120 g/m² Fruit of the Loom

BLACK | MID BLUE | NAVY | RED | WHITE

Standard collar and self-fabric chest pocket | Self-coloured buttons

Colour	Sizes	1	from 12	from 120
White	S - 3XL	22,22	19,76	18,18
Coloured	S - 3XL	26,00	23,12	21,28



F703 |65-014-0 **Ladies Short Sleeve Poplin Shirt**

55% Cotton / 45% Polyester

XS, S, M, L, XL, XXL, 3XL

White 115 g/m², Coloured 120 g/m² Fruit of the Loom

BLACK | MID BLUE | NAVY | RED | WHITE

Shaped side seams and back and bust darts for enhanced comfort and a feminine fit | Self-fabric breast pocket | Self-coloured buttons

Colour	Sizes	1	from 12	from 120
White	XS - 3XL	21,16	18,80	17,30
Coloured	XS - 3XL	24,74	22,02	20,26



F602 |65-118-0 **Men`s Long Sleeve Poplin Shirt**

55% Cotton / 45% Polyester

S(37-38), M(39-40), L(41-42), XL(43-44), XXL(45-46), 3XL(47-48)

White 115 g/m², Coloured 120 g/m² Fruit of the Loom

BLACK | MID BLUE | NAVY | RED | WHITE

Standard collar and self-fabric chest pocket | Self-coloured buttons

Colour	Sizes	1	from 12	from 120
White	S - 3XL	25,36	22,54	20,74
Coloured	S - 3XL	29,74	26,44	24,32



F702 |65-012-0 **Ladies Long Sleeve Poplin Shirt**

55% Cotton / 45% Polyester

XS, S, M, L, XL, XXL, 3XL

White 115 g/m², Coloured 120 g/m² Fruit of the Loom

BLACK | MID BLUE | NAVY | RED | WHITE

Shaped side seams and back and bust darts for enhanced comfort and a feminine fit | Self-fabric breast pocket | Self-coloured buttons

Colour	Sizes	1	from 12	from 120
White	XS - 3XL	24,16	21,48	19,76
Coloured	XS - 3XL	28,36	25,20	23,18



PW214 |PR214 **Men`s Long Sleeve Fitted Friday Bar Shirt**

65% Polyester / 35% Cotton

XS, S, M, L, XL, XXL

105 g/m² Premier Workwear

BLACK | STEEL

Soft collar styling | Contrast tape on collar stand | Buttoned cuff | Buttoned sleeve guard | Plain Poplin weave

Colour	Sizes	1	from 24	from 240
Coloured	XS - XXL	15,72	14,28	13,72



PW314 |PR314 **Ladies` Long Sleeve Fitted Friday Bar Shirt**

65% Polyester / 35% Cotton

XS, S, M, L, XL, XXL

105 g/m² Premier Workwear

BLACK | STEEL

Soft collar styling | Contrast neckband | Double buttoned cuff | Single button sleeve placket | Bust and back darts | Curved hem | Plain Poplin weave

Colour	Sizes	1	from 24	from 240
Coloured	XS - XXL	15,72	14,28	13,72



PW202 |PR202 Men`s Poplin Short Sleeve Shirt

65% Polyester / 35% Cotton

37 (14H), 38 (15), 39,5 (15H), 41 (16), 42 (16H), 43 (17), 44,5 (17H), 46 (18), 47 (18H), 48 (19), 51 (20), 53 (21), 56 (22)

105 g/m² Premier Workwear

37 (14H), 38 (15), 39,5 (15H), 41 (16), 42 (16H), 43 (17), 44,5 (17H), 46 (18), 47 (18H), 48 (19), 51 (20), 53 (21), 56 (22)

BLACK | WHITE

37 (14H), 38 (15), 39,5 (15H), 41 (16), 42 (16H), 43 (17), 44,5 (17H), 46 (18), 47 (18H), 48 (19)

AQUA	AUBERGINE	BOTTLE	BROWN
BURGUNDY	DARK GREY	EMERALD	HOT PINK
KHAKI	LIGHT BLUE	LILAC	LIME
MID BLUE	MOCHA	NATURAL	NAVY
ORANGE	PINK	PURPLE	RED
RICH VIOLET	ROYAL	SAPPHIRE	SILVER
STEEL	STRAWBERRY RED	SUNFLOWER	TURQUOISE

Short sleeves | Easy care | Self colour buttons on coloured shirts | Left breast open mitred pocket | Stiffened formal cut collar | Compliments ladies' style PW302 | WRAP certified

Colour	Sizes	1	from 36 (46 (18) from 12)	from 360 (46 (18) from 120)
White, Black	37 (14H) - 44,5 (17H)	16,82	14,96	14,58
White, Black	46 (18) - 48 (19)	16,82	14,96	14,58
White, Black	51 (20) - 56 (22)	19,38	17,52	17,06
Coloured	37 (14H) - 44,5 (17H)	19,02	17,16	16,50
Coloured	46 (18) - 48 (19)	19,02	17,16	16,50

PW302 |PR302 Ladies` Poplin Short Sleeve Blouse

65% Polyester / 35% Cotton

34 (XXS/6), 36 (XS/8), 38 (S/10), 40 (M/12), 42 (L/14), 44 (XL/16), 46 (XXL/18), 48 (3XL/20), 50 (4XL/22), 52 (5XL/24), 54 (6XL/26)

White 115 g/m², Coloured 105 g/m² Premier Workwear

AQUA	AUBERGINE	BLACK	BOTTLE
BROWN	BURGUNDY	DARK GREY	EMERALD
HOT PINK	KHAKI	LIGHT BLUE	LILAC
LIME	MID BLUE	MOCHA	NATURAL
NAVY	ORANGE	PINK	PURPLE
RED	RICH VIOLET	ROYAL	SAPPHIRE
SILVER	STEEL	STRAWBERRY RED	SUNFLOWER
TURQUOISE	WHITE		

Easy-care poplin blouse | Short sleeves | Self-colour buttons | Soft collar styling | Rounded bottom hem | Fitted styling with bust darts & back darts | WRAP certified

Colour	Sizes	1	from 36 (50 (22) from 12)	from 360 (50 (22) from 120)
White, Black	34 (6) - 48 (20)	16,00	14,38	14,00
White, Black	50 (22) - 54 (26)	17,98	16,58	16,16
Coloured	34 (6) - 48 (20)	17,74	16,12	15,48
Coloured	50 (22) - 54 (26)	19,72	18,32	17,60



PW200 |PR200 Poplin Long Sleeve Shirt

65% Polyester / 35% Cotton

37 (14H), 38 (15), 39,5 (15H), 41 (16), 42 (16H), 43 (17), 44,5 (17H), 46 (18), 47 (18H), 48 (19), 51 (20), 53 (21), 56 (22)

105 g/m² Premier Workwear

37 (14H), 38 (15), 39,5 (15H), 41 (16), 42 (16H), 43 (17), 44,5 (17H), 46 (18), 47 (18H), 48 (19), 51 (20), 53 (21), 56 (22)

BLACK | WHITE

37 (14H), 38 (15), 39,5 (15H), 41 (16), 42 (16H), 43 (17), 44,5 (17H), 46 (18), 47 (18H), 48 (19)

AQUA	AUBERGINE	BOTTLE	BROWN
BURGUNDY	DARK GREY	EMERALD	HOT PINK
KHAKI	LIGHT BLUE	LILAC	LIME
MID BLUE	MOCHA	NATURAL	NAVY
ORANGE	PINK	PURPLE	RED
RICH VIOLET	ROYAL	SAPPHIRE	SILVER
STEEL	STRAWBERRY RED	SUNFLOWER	TURQUOISE

Left breast open mitred pocket | Easy care | Long sleeves with button fastened cuffs | WRAP certified

Colour	Sizes	1	from 36 (46 (18) from 12)	from 360 (46 (18) from 120)
White, Black	37 (14H) - 44,5 (17H)	17,72	16,22	15,80
White, Black	46 (18) - 48 (19)	17,72	16,22	15,80
White, Black	51 (20) - 56 (22)	20,30	18,80	18,06
Coloured	37 (14H) - 44,5 (17H)	19,72	18,22	17,50
Coloured	46 (18) - 48 (19)	19,72	18,22	17,50

PW300 |PR300 Ladies` Poplin Long Sleeve Blouse

65% Polyester / 35% Cotton

34 (XXS/6), 36 (XS/8), 38 (S/10), 40 (M/12), 42 (L/14), 44 (XL/16), 46 (XXL/18), 48 (3XL/20), 50 (4XL/22), 52 (5XL/24), 54 (6XL/26)

White 115 g/m², Coloured 105 g/m² Premier Workwear

AQUA	AUBERGINE	BLACK	BOTTLE
BROWN	BURGUNDY	DARK GREY	EMERALD
HOT PINK	KHAKI	LIGHT BLUE	LILAC
LIME	MID BLUE	MOCHA	NATURAL
NAVY	ORANGE	PINK	PURPLE
RED	RICH VIOLET	ROYAL	SAPPHIRE
SILVER	STEEL	STRAWBERRY RED	SUNFLOWER
TURQUOISE	WHITE		

Easy care | Rounded bottom hem | Pearlised buttons on white shirt, self-colour buttons on black | Double buttons on cuff | WRAP certified

Colour	Sizes	1	from 36 (50 (22) from 12)	from 360 (50 (22) from 120)
White, Black	34 (6) - 48 (20)	16,76	15,22	14,62
White, Black	50 (22) - 54 (26)	18,88	17,34	16,66
Coloured	34 (6) - 48 (20)	19,36	17,82	17,12
Coloured	50 (22) - 54 (26)	21,36	19,82	19,04



PW246 |PR246 **Mens Stretch Fit Cotton Poplin Short Sleeve Shirt**

97% Cotton / 3% Elastane

XS, S, M, L, XL, XXL, 3XL, 4XL

115 g/m²

Premier Workwear

BLACK | PALE BLUE (CA. PANTONE 2717C) | SILVER (CA. PANTONE 428) | WHITE

Grown on placket for a seamless look | Cut away collar | Curved hem line | Soft feel and stretch fabric | Fitted style | Cotton rich

Colour	Sizes	1	from 24	from 240
Coloured	XS - 4XL	22,18	20,72	19,90

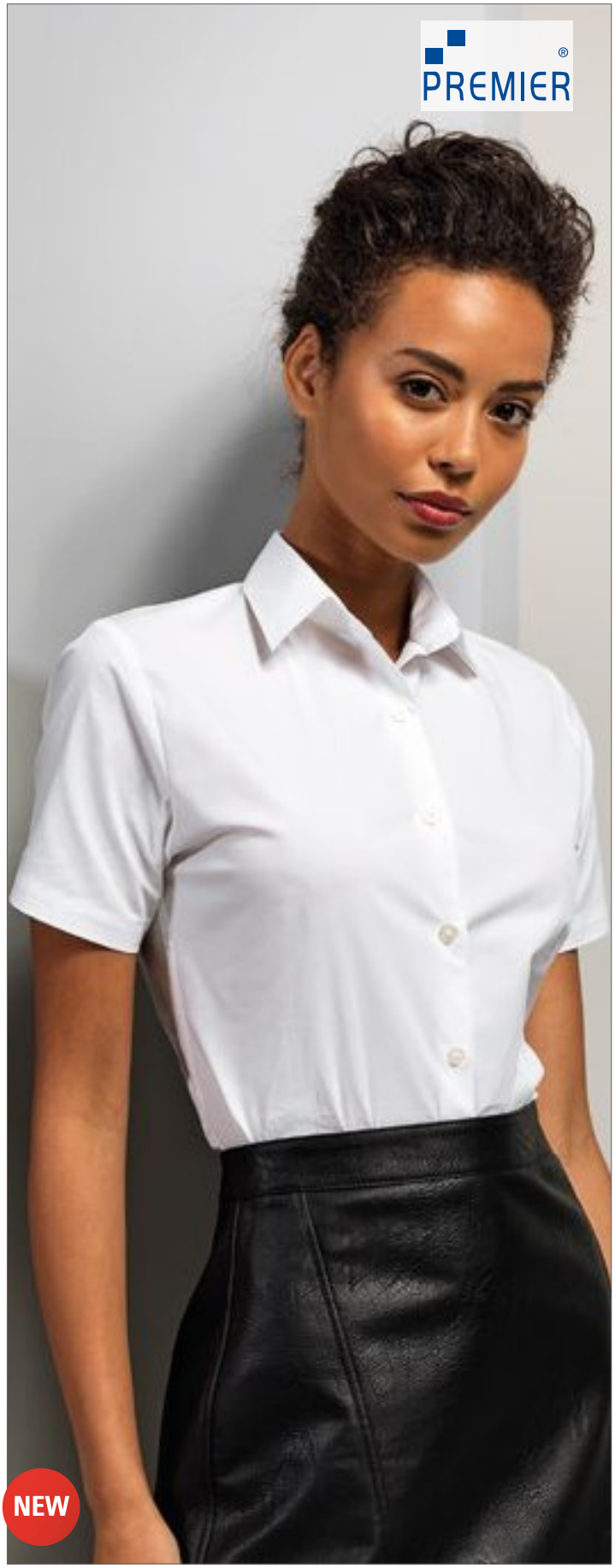

PW346 |PR346 **Ladies Stretch Fit Cotton Poplin Short Sleeve Shirt**

97% Cotton / 3% Elastane

XS, S, M, L, XL, XXL, 3XL

115 g/m²

Premier Workwear

BLACK | PALE BLUE (CA. PANTONE 2717C) | SILVER (CA. PANTONE 428) | WHITE

Grown on placket for a seamless look | Curved hem line | Back darts for feminine fitting | Soft feel and stretch fabric | Cotton rich | Short sleeves | Fitted styling

Colour	Sizes	1	from 24	from 240
Coloured	XS - 3XL	22,18	20,72	19,90

PREMIER®



PW244 |PR244 **Mens Stretch Fit Poplin Long Sleeve Cotton Shirt**

97% Cotton / 3% Elastane

XS, S, M, L, XL, XXL, 3XL, 4XL

115 g/m² Premier Workwear

BLACK | PALE BLUE (CA. PANTONE 2717C) | SILVER (CA. PANTONE 428) | WHITE

Grown on placket for a seamless look | Cut away collar | Curved hem line | Soft feel and stretch fabric | Fitted style | Cotton rich

Colour	Sizes	1	from 24	from 240
Coloured	XS - 4XL	23,74	22,28	21,40

PREMIER®



PW344 |PR344 **Ladies Stretch Fit Cotton Poplin Long Sleeve Shirt**

97% Cotton / 3% Elastane

XS, S, M, L, XL, XXL, 3XL

115 g/m² Premier Workwear

BLACK | PALE BLUE (CA. PANTONE 2717C) | SILVER (CA. PANTONE 428) | WHITE

Grown on placket for a seamless look | Curved hem line | Back darts for feminine fitting | Soft feel and stretch fabric | Fitted style | Cotton rich

Colour	Sizes	1	from 24	from 240
Coloured	XS - 3XL	23,74	22,28	21,40



PW306 |PR306 **Ladies` Roll-Sleeve´ Poplin Blouse**

65% Polyester / 35% Cotton
XS (34), S (36), M (40), L (44), XL (48), XXL (52)
105 g/m² Premier Workwear

BLACK

Roll up sleeve with button tab fastening | Left breast vented jet pocket | Soft collar styling | Easy care | WRAP certified

Colour	Sizes	1	from 36	from 360
Black	XS - XXL	19,70	18,06	17,34

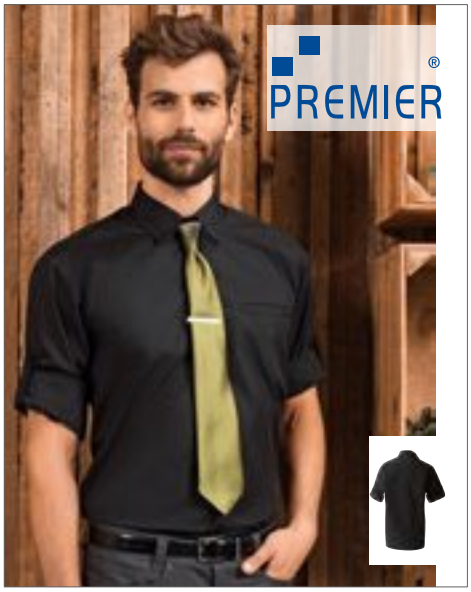

PW206 |PR206 **Men`s ´Roll-Sleeve´ Poplin Shirt**

65% Polyester / 35% Cotton
S (37), M (39), L (41), XL (43), XXL (45)
105 g/m² Premier Workwear

BLACK

Roll-up sleeve with button tab fastening | Left breast vented jet pocket | Stiffened formal collar | Easy care | WRAP certified

Colour	Sizes	1	from 36	from 360
Black	S - XXL	19,70	18,06	17,34



PW204 |PR204 **Men`s Long Sleeve Fitted Poplin Shirt**

65% Polyester / 35% Cotton
14,5 (37), 15 (38), 15,5 (39,5), 16 (41), 16,5 (42), 17 (43), 17,5 (44,5)
105 g/m² Premier Workwear

BLACK | DARK GREY | LIGHT BLUE | PURPLE | RED | ROYAL | SILVER | WHITE

More fitted shape | Stiffened formal cut collar | Separate pocket supplied for attachment if required | Long sleeves with button fastened cuffs | Cuffs will also fit cufflinks | Easy care | Complements PW200/PW300 | WRAP certified

Colour	Sizes	1	from 36	from 360
White, Black	37 (14H) - 44,5 (17H)	17,72	16,22	15,58
Coloured	37 (14H) - 44,5 (17H)	19,72	18,22	17,50



PW212 |PR212 **Pilot Shirt Shortsleeve**

65% Polyester / 35% Cotton
37 (14H), 38 (15), 39,5 (15H), 41 (16), 42 (16H), 43 (17), 44,5 (17H), 46 (18), 47 (18H), 48 (19)
105 g/m² Premier Workwear

BLACK | LIGHT BLUE | WHITE

2 chest pockets with button flaps | Stiffened collar | PW715 not included | Combined pen pocket on left breast pocket | Easy care | WRAP certified

Colour	Sizes	1	from 36 (46 (18) from 12)	from 360 (46 (18) from 120)
Coloured	37 (14H) - 44,5 (17H)	17,68	16,62	15,96
Coloured	46 (18) - 48 (19)	17,68	16,62	15,96

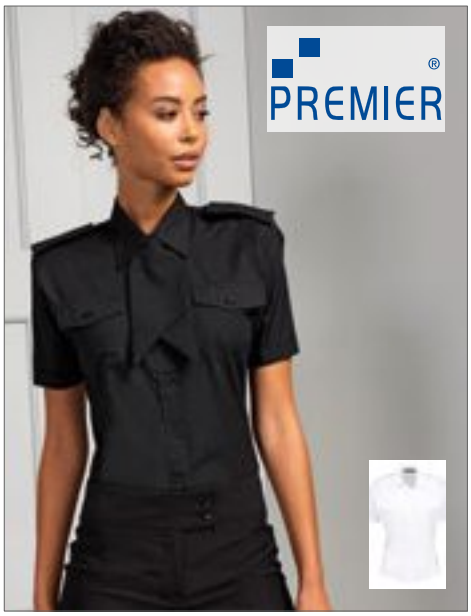

PW312 |PR312 **Ladies` Short Sleeve Pilot Shirt**

65% Polyester / 35% Cotton
36(8), 38(10), 40(12), 42(14), 44(16), 46(18), 48(20), 50(22), 52(24), 54(26)
115 g/m² Premier Workwear

BLACK | WHITE

Tabs for epaulettes | 2 chest pocket with button flaps | Combined pen pocket on left breast pocket | Easy care | WRAP certified

Colour	Sizes	1	from 36 (50 (22) from 12)	from 360 (50 (22) from 120)
Coloured	36 (8) - 48 (20)	17,74	16,70	16,04
Coloured	50 (22) - 54 (26)	17,74	16,70	16,04



PW715 |PR715 **Epaulettes**

100% Polyester
One Size
Premier Workwear

BLACK | NAVY

Fabric match to PW212, PW210 and blouse PW312 | Velcro fastening | Embroiderable/printable | Sold in pairs

Colour	Sizes	1	from 100	from 1000
Coloured	One Size	9,82	9,10	8,74



PW210 |PR210 **Pilot Shirt Longsleeve**

65% Polyester / 35% Cotton

37 (14H), 38 (15), 39,5 (15H), 41 (16), 42 (16H), 43 (17), 44,5 (17H), 46 (18), 47 (18H), 48 (19)

105 g/m² Premier Workwear

BLACK | LIGHT BLUE | WHITE

PW715 non included | Stiffened collar | 2 chest pockets with button flaps | Combined pen pocket on left breast pocket | Long sleeves with button fastened cuffs | Easy care | WRAP certified

Colour	Sizes	1	from 36 (46 (18) from 12)	from 360 (46 (18) from 120)
Coloured	37 (14H) - 44,5 (17H)	19,04	17,96	17,24
Coloured	46 (18) - 48 (19)	19,04	17,96	17,24



PW310 |PR310 **Ladies` Long Sleeve Pilot Shirt**

65% Polyester / 35% Cotton

36 (8), 38 (10), 40 (12), 42 (14), 44 (16), 46 (18), 48 (20), 50 (22), 52 (24), 54 (26)

115 g/m² Premier Workwear

WHITE

Ladies' long sleeve easy-care pilot shirt | Stiffened collar | 2 chest pockets with button flaps | Combined pen pocket on left breast pocket | Long sleeves | Tabs for epaulettes on shoulders | Easy care | Complements PR210 | WRAP certified

Colour	Sizes	1	from 36 (50 (22) from 12)	from 360 (50 (22) from 120)
White	36 (8) - 48 (20)	20,16	19,08	18,32
White	50 (22) - 54 (26)	20,16	19,08	18,32



PW221 |PR221 **Men`s Microcheck (Gingham) Short Sleeve Shirt Cotton**

100% Cotton
XS, S, M, L, XL, XXL, 3XL
115 g/m²
Premier Workwear

BLACK/WHITE | LIGHT BLUE/WHITE | NAVY/WHITE | RED/WHITE

Popular Gingham Microcheck | Semi-fitted styling | Soft collar styling | PR220 long sleeve complementing style

Colour	Sizes	1	from 24	from 240
Coloured	XS - 3XL	20,18	18,76	18,02



PW321 |PR321 **Ladies` Microcheck (Gingham) Short Sleeve Shirt Cotton**

100% Cotton
XS, S, M, L, XL, XXL, 3XL
115 g/m²
Premier Workwear

BLACK/WHITE | LIGHT BLUE/WHITE | NAVY/WHITE | RED/WHITE

Popular Gingham check | Fitted styling | Bust and back darts | Curved hem | Soft collar styling

Colour	Sizes	1	from 24	from 240
Coloured	XS - 3XL	20,52	19,08	18,32

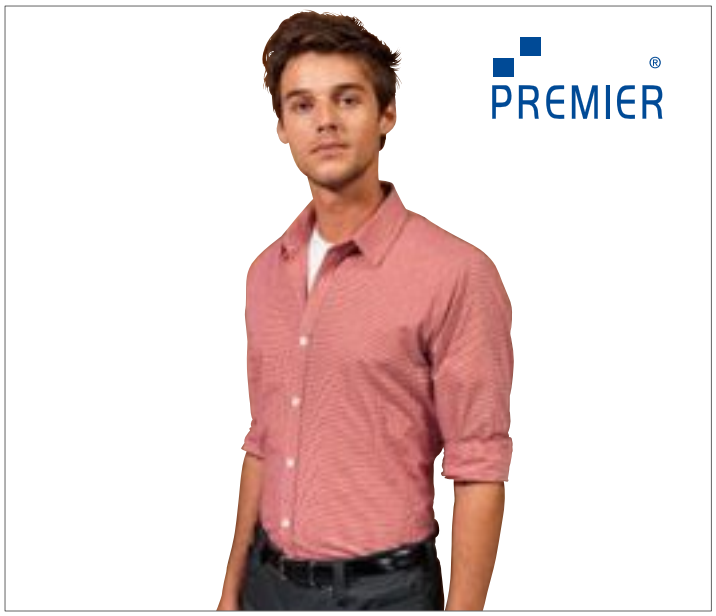

PW220 |PR220 **Men`s Microcheck (Gingham) Long Sleeve Shirt**

100% Cotton
XS, S, M, L, XL, XXL, 3XL
115 g/m²
Premier Workwear

BLACK/WHITE | LIGHT BLUE (CA. PANTONE 7451)/WHITE | NAVY (CA. PANTONE 2766)/WHITE | RED (CA. PANTONE 200)/WHITE

Cotton Yarn Dyed Poplin | Popular Gingham check | Fitted styling | Soft collar styling | Double buttoned cuffs

Colour	Sizes	1	from 24	from 240
Coloured	XS - 3XL	21,68	20,28	19,48



PW320 |PR320 **Ladies` Microcheck (Gingham) Long Sleeve Shirt**

100% Cotton
XS, S, M, L, XL, XXL, 3XL
115 g/m²
Premier Workwear

BLACK/WHITE | LIGHT BLUE (CA. PANTONE 7451)/WHITE | NAVY (CA. PANTONE 2766)/WHITE | RED (CA. PANTONE 200)/WHITE

Cotton Yarn Dyed Poplin | Popular Gingham check | Fitted styling | Bust and back darts | Curved hem | Soft collar styling | Double buttoned cuffs

Colour	Sizes	1	from 24	from 240
Coloured	XS - 3XL	21,68	20,28	19,48



Z947 |R-947M-0 **Men`s Short Sleeve Fitted Stretch Shirt**

97% Cotton / 3% Elastane

S (37/38), M (39/40), L (41/42), XL (43/44), XXL (45/46), 3XL (47/48), 4XL (49/50)

140 g/m² Russell Collection

BLACK | CHOCOLATE | PORT | WHITE

Combed cotton | Smart, semi cut-away collar with single button | Rounded hem | Fitted cut and contemporary design | Spare button

Colour	Sizes	1	from 12	from 120
Coloured	S (37/38) - 4XL (49/50)	30,42	27,06	25,70



Z947F |R-947F-0 **Ladies` Short Sleeve Fitted Stretch Shirt**

97% Cotton / 3% Elastane

XS (34), S (36), M (38), L (40), XL (42), XXL (44)

140 g/m² Russell Collection

BLACK | CHOCOLATE | PORT | WHITE

Combed cotton | Classic single button collar | Rounded hem | Darts on back panel and on front from bottom hem to bust, for fitted ladies' shape | Capped short sleeve | Spare button

Colour	Sizes	1	from 12	from 120
Coloured	XS - XXL	29,56	26,26	24,94



Z946 |R-946M-0 **Men`s Long Sleeve Fitted Stretch Shirt**

97% Cotton / 3% Elastane

S (37/38), M (39/40), L (41/42), XL (43/44) , XXL (45/46), 3XL (47/48), 4XL (49/50)

140 g/m² Russell Collection

BLACK | CHOCOLATE | PORT | WHITE

Combed cotton | Smart, semi cut-away collar | Mitred 2 button cuff with single button on cuff gauntlet | Rounded hem | Spare button

Colour	Sizes	1	from 12	from 120
Coloured	S (37/38) - 4XL (49/50)	33,02	29,36	27,90



Z961 |R-961M-0 **Men`s Short Sleeve Fitted Ultimate Stretch Shirt**

75% Cotton / 25% Polyester

S, M, L, XL, XXL, 3XL, 4XL

White 125 g/m², Coloured 130 g/m² Russell Collection

BLACK | BRIGHT NAVY | BRIGHT SKY | WHITE

High quality shirt made of 75% Cotton and 25% Elastomultiester-Fibre LYCRA®T400® | Excellent shape retention for a lasting fit | Moisture management for cool comfort | Short leaf, semi cutaway collar | Fitted fit | Narrow placket | Darts at back | Easy care

Colour	Sizes	1	from 12	from 120
Coloured	S (37/38) - 4XL (49/50)	36,42	32,38	30,76



Z961F |R-961F-0 **Ladies` Short Sleeve Fitted Ultimate Stretch Shirt**

75% Cotton / 25% Polyester

XS, S, M, L, XL, XXL, 3XI, 4XL

White 125 g/m², Coloured 130 g/m² Russell Collection

BLACK | BRIGHT NAVY | BRIGHT SKY | WHITE

High-quality shirt made of 75% cotton and 25% Elastomultiester-Fibre LYCRA®T400® | Excellent shape retention for a lasting fit | Moisture management for cool comfort | Fitted fit | Neat, modern collar | Concealed placket | No side seams | Darts at back | Easy care

Colour	Sizes	1	from 12	from 120
Coloured	XS - 4XL	35,36	31,44	29,86



Z946F |R-946F-0 **Ladies` 3/4 Sleeve Fitted Stretch Shirt**

97% Cotton / 3% Elastane

XS (34), S (36), M (38), L (40), XL (42), XXL (44)

140 g/m² Russell Collection

BLACK | CHOCOLATE | PORT | WHITE

Combed cotton | Classic single button collar | Elbow length sleeve with split cuff | Rounded hem | Spare button | Darts on back panel and on front from bottom hem to bust, for fitted ladies' shape

Colour	Sizes	1	from 12	from 120
Coloured	XS - XXL	32,06	28,52	27,10



Z966 |R-966M-0 **Men`s Long Sleeve Tailored Contrast Ultimate Stretch Shirt**

75% Cotton / 25% Elastomultiester

S (37/38), M (39/40), L (41/42), XL (43/44), XXL (45/46), 3XL (47/48), 4XL (49/50)

White 130 g/m², Coloured 125 g/m² Russell Collection

BLACK/OXFORD GREY/CONVOY GREY | BRIGHT NAVY/OXFORD BLUE/WHITE | WHITE/OXFORD BLUE/BRIGHT NAVY

75% Cotton / 25% Elastomultiester (LYCRA®-Elastane T400® fibre) | Easy Care | Under-Button-Down collar | Fashionable two-coloured contrasts: cuffs (inside) with zigzag stitch, collar (inside) | Contrasting colors at cuff buttonhole and lowest buttonhole | Durable fabric | Excellent shape retention for a lasting fit | Longer fit | Moisture management for cool comfort | Narrow placket | Rounded 2 button adjustable cuffs with option for cuff links | Curved hem

Colour	Sizes	1	from 12	from 120
Coloured	S (37/38) - 4XL (49/50)	44,82	39,90	37,90



Z960 |R-960M-0 **Men`s Long Sleeve Fitted Ultimate Stretch Shirt**

75% Cotton / 25% Polyester

S, M, L, XL, XXL, 3XL, 4XL

White 125 g/m², Coloured 130 g/m² Russell Collection

BLACK | BRIGHT NAVY | BRIGHT SKY | WHITE

High quality shirt made of 75% Cotton and 25% Elastomultiester-Fibre LYCRA® T400® | Excellent shape retention for a lasting fit | Moisture management for cool comfort | Narrow placket | Fitted fit | Short leaf, semi cutaway collar | Darts at back | Square edged cuffs | Cuff link options | Easy Care

Colour	Sizes	1	from 12	from 120
Coloured	S (37/38) - 4XL (49/50)	38,98	34,68	32,94



Z960F |R-960F-0 **Ladies` Long Sleeve Fitted Ultimate Stretch Shirt**

75% Cotton / 25% Polyester

XS, S, M, L, XL, XXL, 3XL, 4XL

White 125 g/m², Coloured 130 g/m² Russell Collection

BLACK | BRIGHT NAVY | BRIGHT SKY | WHITE

High-quality shirt made of 75% cotton and 25% Elastomultiester-Fibre LYCRA® T400® | Excellent shape retention for a lasting fit | Moisture management for cool comfort | Fitted fit | Neat modern collar | Concealed placket | Darts at back | Cocktail cuffs | No side seams | Easy care

Colour	Sizes	1	from 12	from 120
Coloured	XS - 4XL	37,88	33,70	32,02



BCSMP22 |SMP22 Poplin Shirt Black Tie Short Sleeve / Men

97% Cotton / 3% Elastane
S, M, L, XL, XXL, 3XL, 4XL
135 g/m² B&C

BLACK | COFFEE BEAN | LUXURIOUS RED | WHITE

97% combed cotton / 3% elastane | Cut-away collar | Cross stitched mother-of-pearl effect buttons | Folded hem sleeves | Short modern back yoke | Inside lap seams for perfect finish | Horizontal last buttonhole | Square-shaped bottom hem side reinforcement | Shorter length curved bottom hem

Colour	Sizes	1	from 10	from 100
Coloured	S (37/38) - 4XL (49/50)	28,86	24,20	22,64



BCSWP24 |SWP24 Poplin Shirt Black Tie Short Sleeve / Women

97% Cotton / 3% Elastane
XS (34), S (36), M (38), L (40), XL (42), XXL (44), 3XL (46), 4XL (48)
135 g/m² B&C

BLACK | COFFEE BEAN | LUXURIOUS RED | WHITE

97% combed cotton / 3% elastane | Soft feminine collar | Cross stitched mother-of-pearl effect buttons | Folded hem sleeves | Darts at bustline & back panel for a feminine shape | Horizontal last buttonhole | Stretch poplin | B&C Collection is member of the Fair Wear Foundation

Colour	Sizes	1	from 10	from 100
Coloured	XS (34) - 4XL (48)	28,86	24,20	22,64



BCSMP21 |SMP21 Poplin Shirt Black Tie Long Sleeve / Men

97% Cotton / 3% Elastane
S, M, L, XL, XXL, 3XL, 4XL
135 g/m² B&C

BLACK | COFFEE BEAN | LUXURIOUS RED | WHITE

97% combed cotton / 3% elastane | 2-button cut-away collar | Cross stitched mother-of-pearl effect buttons | 2-button adjustable angular cuffs & square-shaped gauntlets | Additional cufflink buttonholes | Short modern back yoke | Inside lap seams for perfect finish | Horizontal last buttonhole | Square-shaped bottom hem side reinforcement | Shorter length curved bottom hem - can be worn untucked | Darts at back panel | Stretch poplin | B&C Collection is member of the Fair Wear Foundation

Colour	Sizes	1	from 10	from 100
Coloured	S (37/38) - 4XL (49/50)	30,70	26,20	24,54



BCSWP23 |SWP23 Poplin Shirt Black Tie Long Sleeve / Women

97% Cotton / 3% Elastane
XS (34), S (36), M (38), L (40), XL (42), XXL (44), 3XL (46), 4XL (48)
135 g/m² B&C

BLACK | COFFEE BEAN | LUXURIOUS RED | WHITE

97% combed cotton / 3% elastane | Soft feminine collar | Cross stitched mother-of-pearl effect buttons | 2-button adjustable angular cuffs & thin square-shaped gauntlets | Additional cufflink buttonholes | Darts at bustline & back panel for a feminine fit | Horizontal last buttonhole | Stretch poplin

Colour	Sizes	1	from 10	from 100
Coloured	XS (34) - 4XL (48)	30,70	26,20	24,54



BCSM580 |SM580 Shirt London / Men

97% Cotton / 3% Elastane
S, M, L, XL, XXL
135 g/m² B&C

BLACK | DEEP RED | NAVY | WHITE

97% combed cotton / 3% elastane stretch fabric | Buttons in matching tone | No pleat on back panel for optimal printing and embroidery | 2 spare buttons | 40°C wash | B&C Collection is member of the Fair Wear Foundation

Colour	Sizes	1	from 20	from 200
Coloured	S - XXL	29,94	26,20	25,28



BCSW520 |SW520 Shirt Milano / Women

97% Cotton / 3% Elastane
XS (34), S (36), M (38), L (40), XL (42), XXL (44)
135 g/m² B&C

BLACK | DEEP RED | NAVY | WHITE

97% combed cotton / 3% elastane stretch fabric | Buttons in matching colour | Feminine cut | No pleat on back panel for optimal printing and embroidery | 2 spare buttons | 40°C wash | B&C Collection is member of the Fair Wear Foundation

Colour	Sizes	1	from 20	from 200
Coloured	XS (34) - XXL (44)	29,94	26,20	25,28



L631 |17010 **Ladies` Stretch-3/4-Sleeve Blouse Effect**

97% Cotton / 3% Elastane

XS, S, M, L, XL, XXL

140 g/m²

SOL´S

BLACK | BRIGHT SKY | CARDINAL RED | DARK BROWN | MEDIUM BURGUNDY | WHITE

Close-fitting cut | Single-button collar | Front and back darts | Placket with 7 tone-to-tone buttons | 3/4 sleeves with slit cuffs | Stretch fabric

Colour	Sizes	1	from 20	from 200
Coloured	XS - XXL	26,72	22,64	21,74



L634 |17015 **Ladies` Long Sleeved Stretch Shirt Eden**

97% Cotton / 3% Elastane

XS, S, M, L, XL, XXL

140 g/m² SOL´S

BLACK | BRIGHT SKY | WHITE

2-button adjustable cuffs and pointed tab end placket | Close-fitting cut | Placket with 7 tone-to-tone buttons

Colour	Sizes	1	from 20	from 200
Coloured	XS - XXL	27,14	23,00	22,08

L633 |17000 **Men`s Stretch-Shirt Brighton Longsleeve**

97% Cotton / 3% Elastane

S, M, L, XL, XXL, 3XL, 4XL

140 g/m² SOL´S

BLACK | BRIGHT SKY | CARDINAL RED | DARK BROWN | MEDIUM BURGUNDY | WHITE

Placket with 7 tone-to-tone buttons | Stretch fabric | Buttoned cuffs and pointed tab end placket | Close-fitting cut | Half-open single-button spread collar

Colour	Sizes	1	from 20	from 200
Coloured	S - 4XL	27,14	23,00	22,08



L01427 |01427 **Women`s Long Sleeve Stretch Shirt Blake**

97% Cotton / 3% Elasthane

XS, S, M, L, XL, XXL

120 g/m² SOL´S

BLACK | DARK BLUE | LIGHT BLUE | PEARL GREY | TITANIUM GREY | WHITE

Close-fitting cut | Classic collar | Tone-on-tone 8 button placket | Cuffs with 1 button | Front and back darts

Colour	Sizes	1	from 20	from 200
Coloured	XS - XXL	31,34	26,26	25,16

L01426 |01426 **Men`s Long Sleeve Stretch Shirt Blake**

97% Polyester / 3% Elasthane

S, M, L, XL, XXL, 3XL, 4XL

120 g/m² SOL´S

BLACK | DARK BLUE | LIGHT BLUE | PEARL GREY | TITANIUM GREY | WHITE

Fitted cut | 2 darts at waist and back | Modern classic collar | Tone-on-tone 8 button placket | Cuffs with 2 buttons

Colour	Sizes	1	from 20	from 200
Coloured	S - 4XL	31,34	26,26	25,16



L632 |17030 **Men`s Stretch-Shirt Broadway Shortsleeve**

97% Cotton / 3% Elastane
S, M, L, XL, XXL, 3XL, 4XL
140 g/m² SOL´S

BLACK | BRIGHT SKY | MEDIUM BURGUNDY | WHITE

Placket with 7 tone-to-tone buttons | Close-fitting cut | Stretch fabric | Half-open single-button spread collar

Colour	Sizes	1	from 20	from 200
Coloured	S - 4XL	26,66	22,58	21,68



L630 |17020 **Ladies` Stretch-Blouse Excess Shortsleeve**

97% Cotton / 3% Elastane
XS, S, M, L, XL, XXL
140 g/m² SOL´S

BLACK | BRIGHT SKY | MEDIUM BURGUNDY | WHITE

Single-button collar | Close-fitting cut | Front and back darts | Placket with 7 tone-to-tone buttons | Stretch fabric

Colour	Sizes	1	from 20	from 200
Coloured	XS - XXL	26,66	22,58	21,68



K122 |KK122 **Men`s Tailored Fit Bar Shirt Mandarin Collar Short Sleeve**

57% Cotton / 40% Polyester / 3% Elastane
37 (S/14H), 38/40 (M/15-15H), 41/42 (L/16-16H), 43/44 (XL/17-17H), 45/47 (XXL/18-18H)
120 g/m² Bargear

BLACK

Shirt tail hem | Stretch fabric for comfort | Concealed placket | Soft fused asia collar | Spare button

Colour	Sizes	1	from 24	from 240
Black	37 (S/14H) - 45/47 (XXL/18-18H)	28,80	25,90	24,60



K736 |KK736 **Women`s Tailored Fit Bar Shirt Mandarin Collar Short Sleeve**

57% Cotton / 40% Polyester / 3% Elastane
34 (XS/8), 36 (S/10), 38 (M/12), 40 (L/14), 42 (XL/16), 44 (XXL/18), 46 (3XL/20)
120 g/m² Bargear

BLACK

Shirt tail hem | Stretch fabric for comfort | Soft fused mandarin collar | Concealed placket | Spare button

Colour	Sizes	1	from 24 (46 (3XL/20) from 6)	from 240 (46 (3XL/20) from 60)
Black	34 (XS/8) - 44 (XXL/18)	24,34	21,90	20,80
Black	46 (3XL/20)	24,34	21,90	20,80

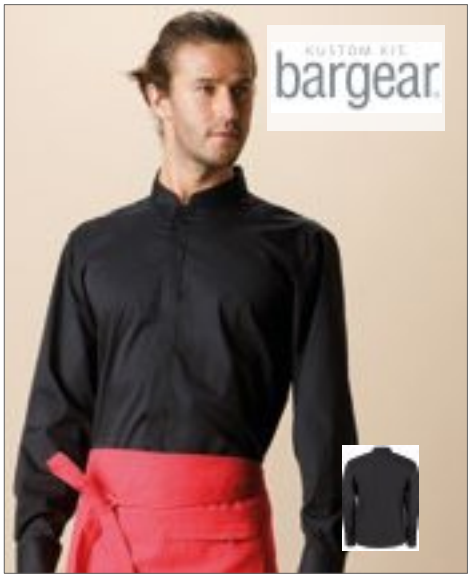

K123 |KK123 **Men`s Tailored Fit Bar Shirt Mandarin Collar Long Sleeve**

57% Cotton / 40% Polyester / 3% Elastane

37 (S/14H), 38/40 (M/15-15H), 41/42 (L/16-16H), 43/44 (XL/17-17H), 45/47 (XXL/18-18H)

120 g/m² Bargear

BLACK

Stretch fabric for comfort | Concealed placket | Spare button | Shirt tail hem | Soft fused mandarin collar

Colour	Sizes	1	from 24	from 240
Black	37 (S/14H) - 45/47 (XXL/18-18H)	31,02	27,90	26,50



K740 |KK740 **Women`s Tailored Fit Bar Shirt Mandarin Collar Long Sleeve**

57% Cotton / 40% Polyester / 3% Elastane

34 (XS/8), 36 (S/10), 38 (M/12), 40 (L/14), 42 (XL/16), 44 (XXL/18), 46 (3XL/20)

120 g/m² Bargear

BLACK

Stretch fabric for comfort | Concealed placket | Soft fused mandarin collar | Spare button | Shirt tail hem

Colour	Sizes	1	from 24 (46 (3XL/20) from 6)	from 240 (46 (3XL/20) from 60)
Black	34 (XS/8) - 44 (XXL/18)	27,78	25,00	23,76
Black	46 (3XL/20)	27,78	25,00	23,76



K121 |KK121 **Men`s Tailored Fit Bar Shirt Long Sleeve**

57% Cotton / 40% Polyester / 3% Elastane

37 (S/14H), 38/40 (M/15-15H), 41/42 (L/16-16H), 43/44 (XL/17-17H), 45/47 (XXL/18-18H)

120 g/m² Bargear

BLACK

Soft fused collar | Adjustable cuffs | Stretch fabric for comfort | Spare button | Shirt tail hem

Colour	Sizes	1	from 24	from 240
Black	37 (S/14H) - 45/47 (XXL/18-18H)	31,02	27,90	26,50

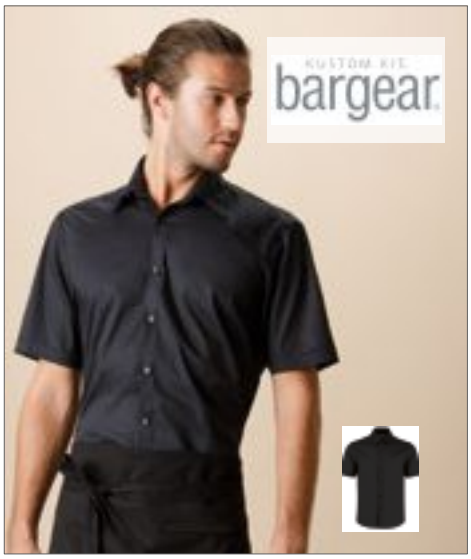

K120 |KK120 **Men`s Tailored Fit Bar Shirt Short Sleeve**

57% Cotton / 40% Polyester / 3% Elastane

37 (S/14H), 38/40 (M/15-15H), 41/42 (L/16-16H), 43/44 (XL/17-17H), 45/47 (XXL/18-18H)

120 g/m² Bargear

BLACK

Soft fused collar | Stretch fabric for comfort | Shirt tail hem | Spare button

Colour	Sizes	1	from 24	from 240
Black	37 (S/14H) - 45/47 (XXL/18-18H)	28,80	25,90	24,60

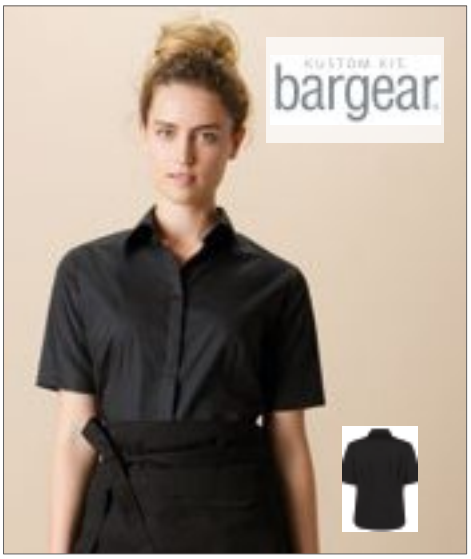

K735 |KK735 **Women`s Tailored Fit Bar Shirt Short Sleeve**

57% Cotton / 40% Polyester / 3% Elastane

34 (XS/8), 36 (S/10), 38 (M/12), 40 (L/14), 42 (XL/16), 44 (XXL/18), 46 (3XL/20)

120 g/m² Bargear

BLACK

Concealed placket | Soft fused collar | Semi fitted | Shirt tail hem | Spare button | Stretch fabric for comfort

Colour	Sizes	1	from 24 (46 (3XL/20) from 6)	from 240 (46 (3XL/20) from 60)
Black	34 (XS/8) - 44 (XXL/18)	24,34	21,90	20,80
Black	46 (3XL/20)	24,34	21,90	20,80



K738 |KK738 **Women`s Tailored Fit Bar Shirt Long Sleeve**

57% Cotton / 40% Polyester / 3% Elastane

34 (XS/8), 36 (S/10), 38 (M/12), 40 (L/14), 42 (XL/16), 44 (XXL/18), 46 (3XL/20)

120 g/m² Bargear

BLACK

Adjustable cuffs | Stretch fabric for comfort | Soft fused collar | Spare button | Shirt tail hem

Colour	Sizes	1	from 24 (46 (3XL/20) from 6)	from 240 (46 (3XL/20) from 60)
Black	34 (XS/8) - 44 (XXL/18)	27,78	25,00	23,76
Black	46 (3XL/20)	27,78	25,00	23,76



Z954F |R-954F-0 **Ladies` 3/4 Sleeve Fitted Tencel® Shirt**

54% Cotton / 46% Lyocell

XS (34), S (36), M (38), L (40), XL (42), XXL (44)

136 g/m² Russell Collection

BLACK | NAVY | WHITE

Stylish and relaxed, long edged collar | Contrasting deep pink satin ribbon at neck seam (except white) | Single ply gusset panel on side seam hem | 3/4 length sleeve, square ended deep cuffs with side splits for ease of movement | Rounded hem | Spare button | 54% combed cotton / 46% Tencel® Lyocell Twill | Easy Care

Colour	Sizes	1	from 12	from 120
Coloured	XS - XXL	45,50	40,48	38,46



Z954 |R-954M-0 **Men`s Long Sleeve Fitted Tencel® Shirt**

54% Cotton / 46% Lyocell

S (37/38), M (39/40), L (41/42), XL (43/44) , XXL (45/46), 3XL (47/48), 4XL (49/50)

136 g/m² Russell Collection

BLACK | NAVY | WHITE

Stiffened, semi cut away boned collar with double button collar stand | Contrasting deep pink satin ribbon along neck seam (except white) | Mitred edge cuff with double buttons | Back yoke with triple stitch detail | Spare button | Single ply gusset panel on side seam hem | Stitched down box pleat on back of sleeve | Rounded hem | 54% combed cotton / 46% Tencel® Lyocell Twill | Easy Care

Colour	Sizes	1	from 12	from 120
Coloured	S (37/38) - 4XL (49/50)	46,82	41,64	39,56



Z955F |R-955F-0 **Ladies` Cap Sleeve Fitted Tencel® Shirt**

54% Cotton / 46% Lyocell

XS (34), S (36), M (38), L (40), XL (42), XXL (44)

136 g/m² Russell Collection

BLACK | NAVY | WHITE

Corresponding short sleeve style to article Z954F | 54% combed cotton / 46% Tencel® Lyocell | Easy Care

Colour	Sizes	1	from 12	from 120
Coloured	XS - XXL	39,30	34,94	33,20



Z955 |R-955M-0 **Men`s Short Sleeve Fitted Tencel® Shirt**

54% Cotton / 46% Lyocell

S (37/38), M (39/40), L (41/42), XL (43/44), XXL (45/46), 3XL (47/48), 4XL (49/50)

136 g/m² Russell Collection

BLACK | NAVY | WHITE

Corresponding short sleeve style to article Z954 | 54% combed cotton / 46% Tencel® Lyocell

Colour	Sizes	1	from 12	from 120
Coloured	S (37/38) - 4XL (49/50)	40,44	35,96	34,16



L640 | 16080 **Twill Shirt Brooklyn**

100% Cotton

S, M, L, XL, XXL, 3XL, 4XL

140 g/m² SOL´S

BEIGE | BLACK | BOTTLE GREEN | FRENCH NAVY | RED | ROYAL BLUE | WHITE

Cotton twill | Classic 2-button collar | Heart side pocket | 7 tone-to-tone button placket | 2 spare buttons

Colour	Sizes	1	from 20	from 200
Coloured	S - 4XL	22,66	19,20	18,42



L645 | 16090 **Twill-Shirt Bel-Air**

100% Cotton

S, M, L, XL, XXL, 3XL, 4XL

165 g/m² SOL´S

BEIGE | BLACK | BOTTLE GREEN | FRENCH NAVY | WHITE

Cotton twill | Classic 2-button collar | Heart side pocket | 7 tone-to-tone button placket | 2 spare buttons | Adjustable cuffs with buttons and pointed tab end

Colour	Sizes	1	from 20	from 200
Coloured	S - 4XL	26,68	22,62	21,70



L602 |00551 **Long Sleeve Shirt Business Men**

100% Cotton

S, M, L, XL, XXL, 3XL, 4XL

120 g/m² SOL´S

BLACK | BRIGHT SKY | TITANIUM GREY | WHITE

100% micro twill cotton | Iron-free treatment | Straight fit | 2 buttons classic collar |Tone-to-tone 7 buttons placket | Adjustable cuffs with 2 buttons and pointed end tab placket | Chest pocket | 2 pleats at back | Round bottom

Colour	Sizes	1	from 20	from 200
Coloured	S - 4XL	35,58	30,14	28,94



L603 00554 **Long Sleeve Shirt Business Women**

100% Cotton |

XS, S, M, L, XL, XXL, 3XL

120 g/m² SOL´S

BLACK | BRIGHT SKY | TITANIUM GREY | WHITE

100% micro twill cotton | Iron-free treatment | Straight fit | Classic collar |Tone-to-tone 7 buttons placket | Adjustable cuffs with 2 buttons and pointed end tab placket | Chest pocket | 2 chest darts | Round bottom

Colour	Sizes	1	from 20	from 200
Coloured	XS - 3XL	35,58	30,14	28,94



BCSMT82 |SMT82 **Twill Shirt Sharp Short Sleeve / Men**

100% Cotton

S, M, L, XL, XXL, 3XL, 4XL

130 g/m² B&C

BLACK | DARK GREY (SOLID) | DEEP RED | NAVY | WHITE

100% combed cotton | Semi cut-away collar | Cross stitched mother-of-pearl effect buttons | Double hem sleeves with double overstitch | The exclusive B&C Tie-Fix© | Left chest pocket | Back yoke with 2 overstitched side pleats | Inside lap seams for perfect finish | Horizontal last buttonhole | Square-shaped bottom hem reinforcement | Curved bottom hem | 100% cotton twill | B&C Collection is member of the Fair Wear Foundation

Colour	Sizes	1	from 10	from 100
Coloured	S (37/38) - 4XL (49/50)	27,02	23,80	22,88



BCSWT84 |SWT84 **Twill Shirt Sharp Short Sleeve / Women**

100% Cotton

XS (34), S (36), M (38), L (40), XL (42), XXL (44), 3XL (46), 4XL (48)

130 g/m² B&C

BLACK | DARK GREY (SOLID) | DEEP RED | NAVY | WHITE

100% combed cotton | Soft feminine collar | Cross stitched mother-of-pearl effect buttons | Folded hem sleeve | Darts at bustline & back panel for a feminine shape | Horizontal last buttonhole | 100% cotton twill | B&C Collection is member of the Fair Wear Foundation

Colour	Sizes	1	from 10	from 100
Coloured	XS (34) - 4XL (48)	27,02	23,80	22,88



BCSMT81 |SMT81 **Twill Shirt Sharp Long Sleeve / Men**

100% Cotton

S, M, L, XL, XXL, 3XL, 4XL

130 g/m² B&C

BLACK | DARK GREY (SOLID) | DEEP RED | NAVY | WHITE

100% combed cotton | Semi cut-away collar | Cross stitched mother-of-pearl effect buttons | 2-button adjustable angular cuffs & square-shaped gauntlets | Additional cufflink buttonholes | The exclusive B&C Tie-Fix© | Left chest pocket | Back yoke with 2 overstitched side pleats | Inside lap seams for perfect finish | Horizontal last buttonhole | Square-shaped bottom hem reinforcement | Curved bottom hem | 100% cotton twill | B&C Collection is member of the Fair Wear Foundation

Colour	Sizes	1	from 10	from 100
Coloured	S (37/38) - 4XL (49/50)	30,90	26,00	25,18



BCSWT83 |SWT83 **Twill Shirt Sharp Long Sleeve / Women**

100% Cotton

XS (34), S (36), M (38), L (40), XL (42), XXL (44), 3XL (46), 4XL (48)

130 g/m² B&C

BLACK | DARK GREY (SOLID) | DEEP RED | NAVY | WHITE

100% combed cotton | Soft feminine collar | Cross stitched mother-of-pearl effect buttons | 2-button adjustable angular cuffs & square-shaped gauntlets | Additional cufflink buttonholes | Darts at bustline & back panel for a feminine shape | Horizontal last buttonhole | 100% cotton twill | B&C Collection is member of the Fair Wear Foundation

Colour	Sizes	1	from 10	from 100
Coloured	XS (34) - 4XL (48)	30,90	26,00	25,18



Z972 |R-972M-0 **Men`s Long Sleeve Tailored Coolmax® Shirt**

70% Cotton / 30% Polyester
S (37/38), M (39/40), L (41/42), XL (43/44), XXL (45/46), 3XL (47/48), 4XL (49/50)
White 110 g/m², Coloured 105 g/m² Russell Collection

LIGHT BLUE | WHITE

70% Cotton / 30% Coolmax®-Polyester | Easy Care | Stiffened New Kent boned collar | Breathability and moisture regulation thanks to Coolmax® fibre technology | Durable Micro-Twill | Refined chambray look in Light Blue | High washing resistance and colour fastness | Back yoke with 2 side pleats | Left chest pocket | Mitred 2 button adjustable cuffs | Curved hem

Colour	Sizes	1	from 12	from 120
Coloured	S (37/38) - 4XL (49/50)	40,16	35,78	34,00



Z972F |R-972F-0 **Ladies` Long Sleeve Tailored Coolmax® Shirt**

70% Cotton / 30% Polyester
XS, S, M, L, XL, XXL, 3XL, 4XL
White 110 g/m², Coloured 105 g/m² Russell Collection

LIGHT BLUE | WHITE

70% Cotton / 30% Coolmax®-Polyester | Easy Care | Neat modern collar | Breathability and moisture regulation thanks to Coolmax® fibre technology | Durable Micro-Twill | Refined chambray look in Light Blue | High washing resistance and colour fastness | Darts on bust front hem and back panel for tailored shape | Mitred 2 button adjustable cuffs | Curved hem

Colour	Sizes	1	from 12	from 120
Coloured	XS - 4XL	37,34	33,18	31,52



Z973 |R-973M-0 **Men`s Short Sleeve Tailored Coolmax® Shirt**

70% Cotton / 30% Polyester
S (37/38), M (39/40), L (41/42), XL (43/44), XXL (45/46), 3XL (47/48), 4XL (49/50)
White 110 g/m², Coloured 105 g/m² Russell Collection

LIGHT BLUE | WHITE

70% Cotton / 30% Coolmax®-Polyester | Easy Care | Stiffened New Kent boned collar | Breathability and moisture regulation thanks to Coolmax® fibre technology | Durable Micro-Twill | Refined chambray look in Light Blue | High washing resistance and colour fastness | Back yoke with 2 side pleats | Left chest pocket | Curved hem

Colour	Sizes	1	from 12	from 120
Coloured	S (37/38) - 4XL (49/50)	38,12	33,98	32,28

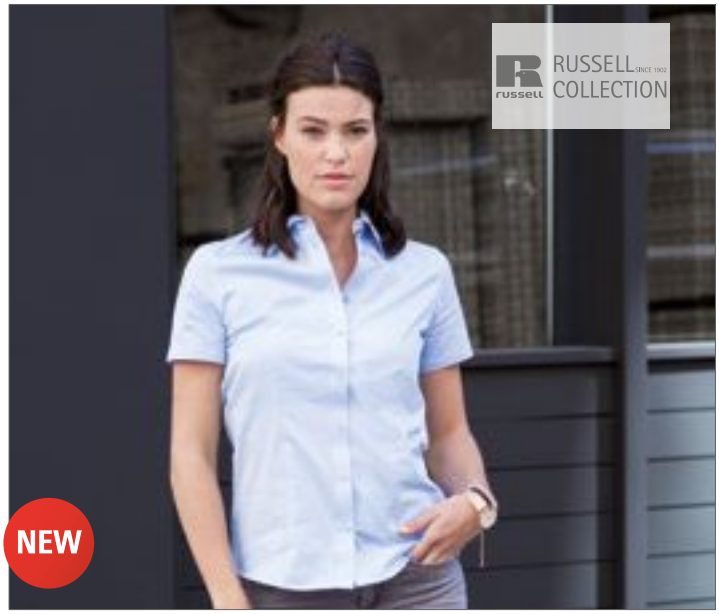

Z973F |R-973F-0 **Ladies` Short Sleeve Tailored Coolmax® Shirt**

70% Cotton / 30% Polyester
XS, S, M, L, XL, XXL, 3XL, 4XL
White 110 g/m², Coloured 105 g/m² Russell Collection

LIGHT BLUE | WHITE

70% Cotton / 30% Coolmax®-Polyester | Easy Care | Neat modern collar | Breathability and moisture regulation thanks to Coolmax® fibre technology | Durable Micro-Twill | Refined chambray look in Light Blue | High washing resistance and colour fastness | Darts on bust front hem and back panel for tailored shape | Curved hem

Colour	Sizes	1	from 12	from 120
Coloured	XS - 4XL	34,98	31,10	29,54



Z957 |R-957M-0 **Men`s Short Sleeve Classic Ultimate Non-Iron Shirt**

100% Cotton
S (37/38), M (39/40), L (41/42), XL (43/44), XXL (45/46), 3XL (47/48), 4XL (49/50)
120 g/m² Russell Collection

BLACK | BRIGHT SKY | WHITE

Cotton micro twill combed cotton | Button-down collar | Left chest pocket | Double turn back hem on sleeves | Back yoke with two pleats | Spare button | Rounded hem

Colour	Sizes	1	from 12	from 120
Coloured	S (37/38) - 4XL (49/50)	43,04	38,28	36,36



Z957F |R-957F-0 **Ladies` Short Sleeve Tailored Ultimate Non-Iron Shirt**

100% Cotton
XS (34), S (36), M (38), L (40), XL (42), XXL (44), 3XL (46), 4XL (48)
120 g/m² Russell Collection

BLACK | BRIGHT SKY | WHITE

Cotton micro twill (combed cotton | Stylish and relaxed long edged collar | Double turnback hem on sleeves | Spare button | Fashionable twin button fastening | Shaping at the waist for flattering feminine silhouette | Rounded hem

Colour	Sizes	1	from 12	from 120
Coloured	XS - 4XL	41,80	37,20	35,34



Z956 |R-956M-0 Men`s Long Sleeve Classic Ultimate Non-Iron Shirt

100% Cotton

S (37/38), M (39/40), L (41/42), XL (43/44), XXL (45/46), 3XL (47/48), 4XL (49/50)

120 g/m² Russell Collection

BLACK | BRIGHT SKY | WHITE

Cotton micro twill (combed cotton) | Button-down collar | Rounded hem | Left chest pocket | Mitred edge cuff with option for cuff link | Back yoke with two pleats | Spare button

Colour	Sizes	1	from 12	from 120
Coloured	S (37/38) - 4XL (49/50)	46,82	41,64	39,56



Z956F |R-956F-0 Ladies` Long Sleeve Tailored Ultimate Non-Iron Shirt

100% Cotton

XS (34), S (36), M (38), L (40), XL (42), XXL (44), 3XL (46), 4XL (48)

120 g/m² Russell Collection

BLACK | BRIGHT SKY | WHITE

Cotton micro twill (combed cotton) | Stylish and relaxed long edged collar | Long, squared edge flared cuff with single button fastening and option for cuff links | Rounded hem | Spare button | Fashionable twin button fastening | Shaping at the waist for flattering feminine silhouette

Colour	Sizes	1	from 12	from 120
Coloured	XS - 4XL	45,50	40,48	38,46



Z958 |R-958M-0 Men`s Long Sleeve Tailored Ultimate Non-Iron Shirt

100% Cotton

S (37/38), M (39/40), L (41/42), XL (43/44), XXL (45/46), 3XL (47/48), 4XL (49/50)

120 g/m² Russell Collection

BLACK | BRIGHT SKY | WHITE

Cotton micro twill combed cotton | Stiffened, semi-cutaway boned collar | Rounded hem | Mitred edge cuff with single button fastening | Spare button

Colour	Sizes	1	from 12	from 120
Coloured	S (37/38) - 4XL (49/50)	45,78	40,72	38,68



Z917 |R-917M-0 Men`s Short Sleeve Classic Twill Shirt

100% Cotton

S (37/38), M (39/40), L (41/42), XL (43/44), XXL (45/46), 3XL (47/48), 4XL (49/50)

130 g/m² Russell Collection

BLACK | FRENCH NAVY | KHAKI
WHITE | ZINC

Cotton twill (combed cotton) | Relaxed, button-down collar | Spare button | Dye-to-match herringbone tape along neck seam | Left chest pocket | Fabric patch tab on back yoke and side seam hem | Curved hem | Classic cut

Colour	Sizes	1	from 12	from 120
Coloured	S (37/38) - 4XL (49/50)	29,88	26,58	25,26



Z917F |R-917F-0 Ladies` Short Sleeve Classic Twill Shirt

100% Cotton

XS (34), S (36), M (38), L (40), XL (42), XXL (44)

130 g/m² Russell Collection

BLACK | FRENCH NAVY | KHAKI
WHITE | ZINC

Cotton twill (combed cotton) | Curved hem | Relaxed collar | Spare button | Dye-to-match herringbone tape along neck seam | Fabric patch tab on back yoke and side seam hem | Classic cut

Colour	Sizes	1	from 12	from 120
Coloured	XS - XXL	29,02	25,82	24,52



Z959 |R-959M-0 Men`s Short Sleeve Tailored Ultimate Non-Iron Shirt

100% Cotton

S (37/38), M (39/40), L (41/42), XL (43/44), XXL (45/46), 3XL (47/48), 4XL (49/50)

120 g/m² Russell Collection

BLACK | BRIGHT SKY | WHITE

Cotton micro twill (combed cotton | Stiffened, semi-cutaway boned collar | Spare button | Double turned hem on sleeve | Rounded hem

Colour	Sizes	1	from 12	from 120
Coloured	S (37/38) - 4XL (49/50)	40,70	36,20	34,40



Z916 |R-916M-0 Men`s Long Sleeve Classic Twill Shirt

100% Cotton

S (37/38), M (39/40), L (41/42), XL (43/44), XXL (45/46), 3XL (47/48), 4XL (49/50)

130 g/m² Russell Collection

BLACK | FRENCH NAVY | KHAKI
WHITE | ZINC

Cotton twill (combed cotton) | Relaxed, button-down collar | Dye-to-match herringbone tape along neck seam | Fabric patch tab on back yoke and side seam hem | Left chest pocket | Spare buttons | Rounded edge cuff with double buttons | Curved hem

Colour	Sizes	1	from 12	from 120
Coloured	S (37/38) - 4XL (49/50)	32,48	28,88	27,44



Z916F |R-916F-0 Ladies` Long Sleeve Classic Twill Shirt

100% Cotton

XS (34), S (36), M (38), L (40), XL (42), XXL (44)

130 g/m² Russell Collection

BLACK | FRENCH NAVY | KHAKI
WHITE | ZINC

Cotton twill (combed cotton) | Relaxed collar | Dye-to-match herringbone tape along neck seam | Spare button | Rounded edge cuff with two buttons | Curved hem | Fabric patch tab on back yoke and side seam hem | Classic cut

Colour	Sizes	1	from 12	from 120
Coloured	XS - XXL	31,56	28,06	26,66



Z919 |R-919M-0 Men`s Roll Short Sleeve Fitted Twill Shirt

100% Cotton

S (37/38), M (39/40), L (41/42) , XL (43/44), XXL (45/46), 3XL (47/48), 4XL (49/50)

130 g/m² Russell Collection

BLACK | BLUE | FRENCH NAVY
KHAKI | WHITE | ZINC

Cotton twill (combed cotton) | Semi-cut away, relaxed collar | Short sleeve with tabbed fastening | Square hem at the front and curved at the back | Dye-to-match herringbone tape along neck seam | Dye-to-match herringbone tape tabs on side seam hem | Spare button | Patch pockets on chest, with flap and button fastening

Colour	Sizes	1	from 12	from 120
Coloured	S (37/38) - 4XL (49/50)	29,88	26,58	25,26



Z918 |R-918M-0 Men`s Roll Long Sleeve Fitted Twill Shirt

100% Cotton

S (37/38), M (39/40), L (41/42), XL (43/44), XXL (45/46), 3XL (47/48), 4XL (49/50)

130 g/m² Russell Collection

BLACK | BLUE | FRENCH NAVY
KHAKI | WHITE | ZINC

Cotton twill (combed cotton) | Semi-cut away, relaxed collar | Square edged adjustable cuff with single button fastening | Patch pockets on chest, with flap and button fastening | Dye-to-match herringbone tape along neck seam | Spare buttons

Colour	Sizes	1	from 12	from 120
Coloured	S (37/38) - 4XL (49/50)	32,48	28,88	27,44



Z918F |R-918F-0 Ladies` Roll 3/4 Sleeve Fitted Twill Shirt

100% Cotton

XS (34), S (36), M (38), L (40), XL (42), XXL (44)

130 g/m² Russell Collection

BLACK | BLUE | FRENCH NAVY
KHAKI | WHITE | ZINC

Cotton twill (combed cotton) | Relaxed collar, rounded hem | Dye-to-match herringbone tape along neck seam | Patch pockets on chest, with flap and button fastening | 3/4 length sleeve, square-edged cuffs with 2 buttons | Darts on back, front and bust | Spare button | Button on outer sleeve and fabric tab on inside of sleeve allow it to be rolled up and tabbed | Dye-to-match herringbone tape tabs on side seam hem | Fitted style with shaping at waist

Colour	Sizes	1	from 12	from 120
Coloured	XS - XXL	31,56	28,06	26,66



Z919F |R-919F-0 Ladies` Roll Short Sleeve Fitted Twill Shirt

100% Cotton

XS (34), S (36), M (38), L (40), XL (42), XXL (44)

130 g/m² Russell Collection

BLACK | BLUE | FRENCH NAVY
KHAKI | WHITE | ZINC

Cotton twill (combed cotton) | Relaxed collar | Spare button | Dye-to-match herringbone tape tabs on side seam hem | Dye-to-match herringbone tape along neck seam | Fitted style with shaping at waist | Patch pockets on chest, with flap and button fastening | Darts on back, front and bust | Short sleeves with tabbed fastening, rounded hem

Colour	Sizes	1	from 12	from 120
Coloured	XS - XXL	29,02	25,82	24,52



BR690 |7742 **Juno Long Sleeve Shirt**

65% Polyester / 35% Cotton

UK (EU): 14.5 (37), 15 (38), 15.5 (39/40), 16 (41), 16.5 (42), 17 (43), 17.5 (44/45), 18 (46), 19 (48), 20 (51), 21 (52), 22 (53)

115 g/m² Brook Taverner

BLUE WHITE

Long-sleeved men's shirt with classic cut | 2-button cuff | Breast pocket | Machine washable up to 40 °C

Colour	Sizes	1	from 20	from 200
Coloured	14.5 (37) - 22 (53)	23,96	21,58	20,10



BR691 |7743 **Vesta Short Sleeve Shirt**

65% Polyester / 35% Cotton

UK (EU): 14.5 (37), 15 (38), 15.5 (39/40), 16 (41), 16.5 (42), 17 (43), 17.5 (44/45), 18 (46), 19 (48), 20 (51), 21 (52), 22 (53)

115 g/m² Brook Taverner

BLUE WHITE

Short-sleeved men's shirt with classic cut | Breast pocket | Machine washable up to 40 °C

Colour	Sizes	1	from 20	from 200
Coloured	14.5 (37) - 22 (53)	23,02	20,72	19,30



BR692 |2270 **Women`s Selene Long Sleeve Blouse**

65% Polyester / 35% Cotton

UK (EU): 4 (32), 6 (34), 8 (36), 10 (38), 12 (40), 14 (42), 16 (44), 18 (46), 20 (48), 22 (50), 24 (52), 26 (54), 28 (56), 30 (58)

115 g/m² Brook Taverner

BLUE WHITE

Long-sleeved ladies' blouse with classic cut | 2-button cuff | Machine washable up to 40 °C

Colour	Sizes	1	from 20	from 200
Coloured	4 (32) - 30 (58)	23,66	21,28	19,90



BR693 |2271 **Eos Short Sleeve Blouse**

65% Polyester / 35% Cotton

UK (EU): 4 (32), 6 (34), 8 (36), 10 (38), 12 (40), 14 (42), 16 (44), 18 (46), 20 (48), 22 (50), 24 (52), 26 (54), 28 (56), 30 (58)

115 g/m² Brook Taverner

BLUE WHITE

Short-sleeved ladies' blouse with classic cut | Machine washable up to 40 °C

Colour	Sizes	1	from 20	from 200
Coloured	4 (32) - 30 (58)	22,70	20,42	19,10



BR802 |2279 **Women`s Roma Long Sleeve Blouse**

100% Polyester

UK (EU): 6 (34), 8 (36), 10 (38), 12 (40), 14 (42), 16 (44), 18 (46), 20 (48), 22 (50), 24 (52), 26 (54), 28 (56), 30 (58)

140 g/m² Brook Taverner

BLACK | BURGUNDY | FUCHSIA | NAVY | ROYAL BLUE | SKY BLUE

Long-sleeved ladies' blouse | Round neckline | Details on the front crease | Bust darts | Sports cuff with golden button | Golden zip on the back | Machine washable up to 30 °C

Colour	Sizes	1	from 20	from 200
Coloured	6 (34) - 20 (48)	53,34	48,00	44,80
Coloured	22 (50) - 30 (58)	61,34	55,20	51,52



BR803 |2280 **Women`s Verona Short Sleeve Blouse**

100% Polyester

UK (EU): 6 (34), 8 (36), 10 (38), 12 (40), 14 (42), 16 (44), 18 (46), 20 (48), 22 (50), 24 (52), 26 (54), 28 (56), 30 (58)

140 g/m² Brook Taverner

BLACK | BURGUNDY | FUCHSIA | NAVY | ROYAL BLUE | SKY BLUE

Short-sleeved ladies' blouse | Round neckline | Details on the front crease | Bust darts | Golden zip on the back | Machine washable up to 30 °C

Colour	Sizes	1	from 20	from 200
Coloured	6 (34) - 20 (48)	52,06	46,86	43,70
Coloured	22 (50) - 30 (58)	59,88	53,88	50,30



BR800 |2264 **Women`s Riola Long Sleeve Blouse**

94% Polyester / 6% Elastane

UK (EU): 6 (34), 8 (36), 10 (38), 12 (40), 14 (42), 16 (44), 18 (46), 20 (48), 22 (50), 24 (52), 26 (54), 28 (56), 30 (58)

205 g/m² Brook Taverner

CREAM | WHITE

Long-sleeved ladies' blouse | Round neckline | Details on the front crease | Bust darts | Sports cuff with golden button | Golden zip on the back | Machine washable up to 30 °C

Colour	Sizes	1	from 20	from 200
Coloured	6 (34) - 20 (48)	53,34	48,00	44,80
Coloured	22 (50) - 30 (58)	61,34	55,20	51,52



BR801 |2265 **Women`s Felina Short Sleeve Blouse**

94% Polyester / 6% Elastane

UK (EU): 6 (34), 8 (36), 10 (38), 12 (40), 14 (42), 16 (44), 18 (46), 20 (48), 22 (50), 24 (52), 26 (54), 28 (56), 30 (58)

205 g/m² Brook Taverner

CREAM | WHITE

Short-sleeved ladies' blouse | Round neckline | Details on the front crease | Bust darts | Golden zip on the back | Machine washable up to 30 °C

Colour	Sizes	1	from 20	from 200
Coloured	6 (34) - 20 (48)	52,06	46,86	43,70
Coloured	22 (50) - 30 (58)	59,88	53,88	50,30



BR600 |2252 **Sophisticated Collection Calvi Jacket**

54% Polyester / 44% Wool / 2% Elastane

Regular UK (EU): 4(32), 6(34), 8(36), 10(38), 12(40), 14(42), 16(44), 18(46) / Long: 6(34), 8(36), 10(38), 12(40), 14(42), 16(44)

180 g/m² Brook Taverner

BLACK | CHARCOAL | MID BLUE | NAVY

Short, slim fit 2 button jacket | Cutaway front | Slim notch lapel | Front breast darts | Jetted pockets | Plain black | Tailored back panels | 1 inside pocket | Machine washable at 40°C or dry clean | Grade 4/5 pilling, taken to 60.000 rubs on Martindale test

Colour	Sizes	1	from 14	from 140
Coloured	4 (32) Regular - 18 (46) Regular	195,24	175,72	164,00

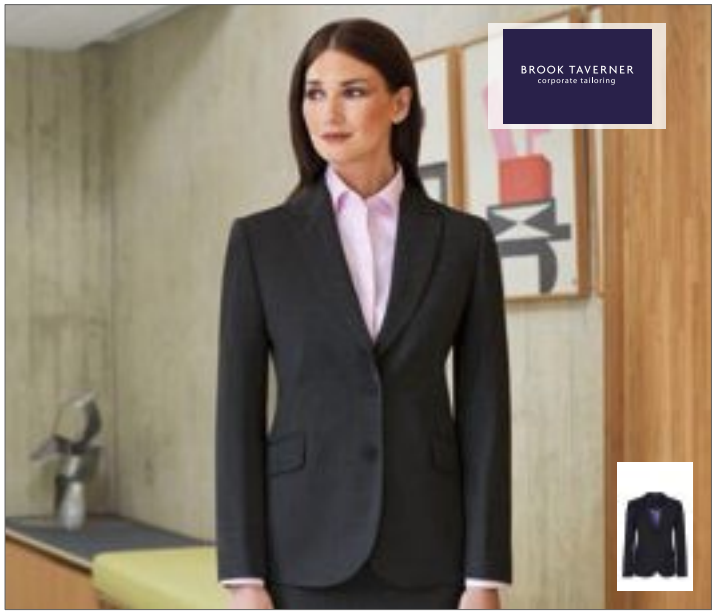

BR601 |2222 **Sophisticated Collection Novara Jacket**

54% Polyester / 44% Wool / 2% Elastane

Regular UK (EU): 6(34), 8(36), 10(38), 12(40), 14(42), 16(44), 18(46), 20(48), 22(50), 24(52) / Long: 8(36), 10(38), 12(40), 14(42), 16(44), 18(46)

180 g/m² Brook Taverner

BLACK | CHARCOAL | MID BLUE | NAVY

Tailored fit | 2 button jacket | Lapel and pocket contrast detail | Centre vent |Tailored back panels | 1 inside pocket | Machine washable at 40°C or dry clean | Grade 4/5 pilling

Colour	Sizes	1	from 14	from 140
Coloured	6 (34) Regular - 20 (48) Regular	195,24	175,72	164,00
Coloured	22 (50) Regular - 24 (52) Regular	224,54	202,08	188,62

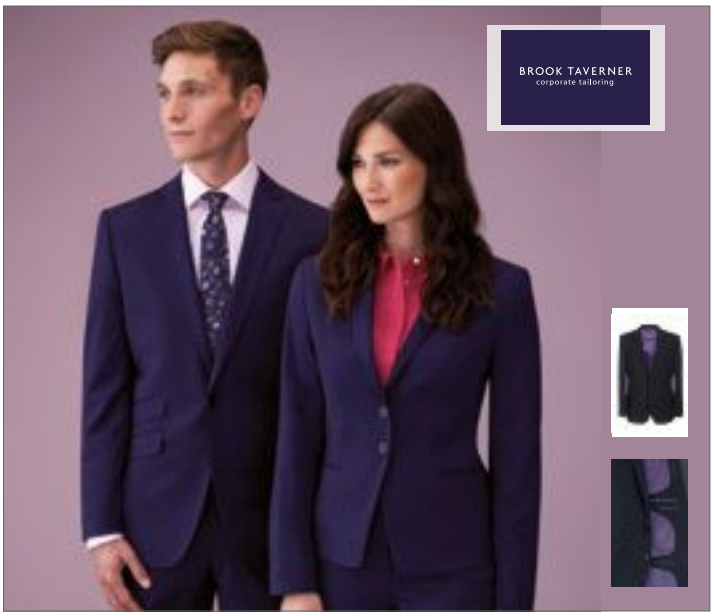

BR602 |5985 **Sophisticated Collection Cassino Jacket**

54% Polyester / 44% Wool / 2% Elastane

Regular UK (EU): 34(44), 36(46), 38(48), 40(50), 42(52-54), 44(54-56), 46(58), Long: 34(44), 36(46), 38(48), 40(50), 42(52-54), 44(54/56)

180 g/m² Brook Taverner

BLACK | CHARCOAL | MID BLUE | NAVY

Single breasted slim fit jacket | Shorter length | 2 button front | Side vents |Ticket pocket | Slim lapels with saddle stitching | Piano faced interior with slim pocket jets | Machine washable at 40° C or dry clean | Grade 4/5 pilling |Taken to 60,000 rubs on a Martindale test

Colour	Sizes	1	from 8	from 80
Coloured	34 (44) Regular - 46 (58) Regular	224,44	202,00	188,50



BR603 |5647 **Sophisticated Collection Avalino Jacket**

54% Polyester / 44% Wool / 2% Elastane

Regular UK (EU): 34(44), 36(46), 38(48), 40(50), 42(52-54), 44(54-56), 46(58), 48(60), 50(62), 52(64) / Long: 38(48), 40(50), 42(52-54), 44(54-56), 46(58), 48(60)

180 g/m² Brook Taverner

BLACK | CHARCOAL | MID BLUE | NAVY

Single breasted jacket |Tailored fit | 2 button front | Side vents | 3 side pocket | Mobile phone pocket | Machine washable at 40°C or dry clean | Grade 4/5 pilling

Colour	Sizes	1	from 8	from 80
Coloured	34 (44) Regular - 46 (58) Long	218,10	196,28	183,70
Coloured	48 (60) Regular - 52 (64) Regular	250,82	225,74	210,70



BR631 |2224 **Sophisticated Collection Numana Straight Skirt**

54% Polyester / 44% Wool / 2% Elastane

UK (EU) = 4 (32), 6 (34), 8 (36), 10 (38), 12 (40), 14 (42), 16 (44), 18 (46), 20 (48), 22 (50), 24 (52) / Length: regular (22")

180 g/m² Brook Taverner

BLACK | CHARCOAL | MID BLUE | NAVY

Straight Skirt | Centre vent | Shaped back panels | Full stretch lining

Colour	Sizes	1	from 40	from 400
Coloured	4 (32) - 16 (44)	77,30	69,58	64,90
Coloured	22 (50) - 24 (52)	88,88	80,00	74,66



BR700 |2234 **Sophisticated Collection Genoa Trouser**

54% Polyester / 44% Wool / 2% Elastane

UK (EU) = 4(32), 6(34), 8(36), 10(38), 12(40), 14(42), 16(44), 18(46), 20(48), 22(50), 24(52) / Length: 36 (91,5 cm) unfinished

180 g/m² Brook Taverner

BLACK | CHARCOAL | MID BLUE | NAVY

Slim leg profile trouser | Front hook fastening | 2 side pocket | Mock rear pocket | Belt loops | Machine washable at 40°C or dry clean | Grade 4/5 pilling |Taken to 60.000 rubs on a Martindale test

Colour	Sizes	1	from 30	from 300
Coloured	4 (32) - 16 (44)	96,34	86,72	80,90
Coloured	22 (50) - 24 (52)	110,80	99,72	93,06



BR701 |2181 **Sophisticated Collection Miranda Trouser**

54% Polyester / 44% Wool / 2% Elastane

UK (EU) = 6(34), 8(36), 10(38), 12(40), 14(42), 16(44), 18(46), 20(48), 22(50), 24(52) / Length: 36 (91,5 cm) unfinished

180 g/m² Brook Taverner

BLACK | CHARCOAL | NAVY

Parallel leg profile trouser | Low waist | Front double button fastening | Key card pocket | Mock rear pocket | Machine washable at 40°C or dry clean | Grade 4/5 pilling |Taken to 60.000 rubs on a Martindale test

Colour	Sizes	1	from 30	from 300
Coloured	6 (34) - 16 (44)	96,34	86,72	80,90
Coloured	22 (50) - 24 (52)	110,80	99,72	93,06



BR702 |8655 **Sophisticated Collection Cassino Trouser**

54% Polyester / 44% Wool / 2% Elastane

UK (EU) = 28(42), 30(44), 32(46), 34(48-50), 36(50-52), 38(54), 40(56) / Length: 36 (91,5 cm) unfinished

180 g/m² Brook Taverner

BLACK | CHARCOAL | MID BLUE | NAVY

Flat front slim fit trouser | 2 side pocket | 1 rear pocket | Machine washable at 40°C or dry clean | Grade 4/5 pilling |Taken to 60.000 rubs on a Martindale test

Colour	Sizes	1	from 30	from 300
Coloured	28 (42) - 40 (56)	94,76	85,28	77,60



BR703 |8387 **Sophisticated Collection Avalino Trouser**

54% Polyester / 44% Wool / 2% Elastane

UK (EU) = 28(42), 30(44), 32(46), 34(48-50), 36(50-52), 38(54), 40(56), 42(58), 44(60-62), 46(62-64) / Length: 36 (91,5 cm) unfinished

180 g/m² Brook Taverner

BLACK | CHARCOAL | MID BLUE | NAVY

Flat front trouser | Tailored fit | 2 side pocket | 1 rear pocket | Machine washable to 40°C or dry clean | Grade 4/5 pilling | Taken to 60.000 rubs on a Martindale test

Colour	Sizes	1	from 20	from 200
Coloured	28 (42) - 46 (62/64)	94,76	85,28	77,60



BR780 |2287 **One Collection Neptune Dress**

95% Polyester / 5% Elastane

XS, S, M, L, XL

147 g/m² Brook Taverner

BLACK | NAVY

3/4 sleeve | Round neckline | Sophisticated knot detail at the waist | Machine washable up to 40 °C

Colour	Sizes	1	from 20	from 200
Coloured	XS - L	111,74	100,58	93,90
Coloured	XL	128,50	115,66	107,94



BR650 |2255 **One Collection Saturn Jacket**

100% Polyester

Regular UK (EU): 4(32), 6(34), 8(36), 10(38), 12(40), 14(42), 16(44), 18(46), 20(48), 22(50), 24(52), 26(54)

223 g/m² Brook Taverner

BLACK | NAVY

Short, 1 button jacket | Semi-fitted | Slim lapel with seam detail | Machine washable at 40°C or dry clean | Grade 4/5 pilling | Taken to 100.000 rubs on a Martindale test

Colour	Sizes	1	from 14	from 140
Coloured	4 (32) Regular - 20 (48) Regular	115,40	103,86	96,90
Coloured	22 (50) Regular - 26 (54) Regular	132,70	119,42	111,46



BR651 |3344 **One Collection Jupiter Jacket**

100% Polyester

Regular UK (EU): 34(44), 36(46), 38(48), 40(50), 42(52-54), 44(54-56), 46(58), 48(60), 50(62)

223 g/m² Brook Taverner

BLACK | NAVY

Single breasted jacket | Tailored Fit | 2 button front | Side vents | Machine washable at 40°C or dry clean | Grade 4 pilling | Taken to 100.000 rubs on a Martindale test

Colour	Sizes	1	from 8	from 80
Coloured	34 (44) Regular - 46 (58) Regular	115,40	103,86	96,90
Coloured	48 (60) Regular - 50 (62) Regular	132,70	119,42	111,46

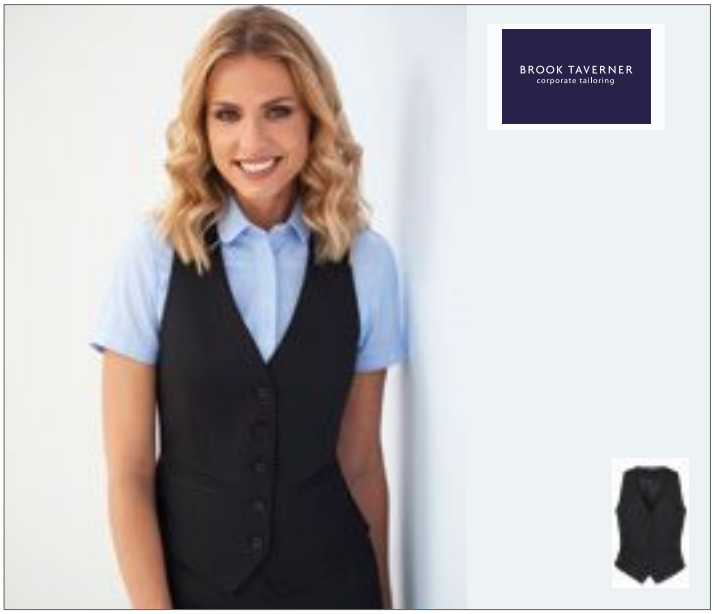

BR670 |2257 **One Collection Luna Waistcoat**

100% Polyester

XS, S, M, L, XL, XXL

223 g/m² Brook Taverner

BLACK NAVY

5 button front | 2 welt pocket | Lining backed with adjuster | Machine washable at 40°C or dry clean | Grade 4/5 pilling |Taken to 100.000 rubs on a Martindale test

Colour	Sizes	1	from 14	from 140
Coloured	XS - L	47,62	42,86	41,00
Coloured	XL - XXL	54,76	49,28	46,00



BR671 |1295 **One Collection Mercury Waistcoat**

100% Polyester

XS, S, M, L, XL

223 g/m² Brook Taverner

BLACK NAVY

5 button front | 2 welt pockets | Lining backed with adjuster | Machine washable at 40°C or dry clean | Grade 4/5 pilling |Taken to 100.000 rubs on a Martindale test

Colour	Sizes	1	from 14	from 140
Coloured	XS - L	47,62	42,86	41,00
Coloured	XL	54,76	49,28	46,00



BR680 |2258 **One Collection Pluto Skirt**

100% Polyester

UK (EU) = 4(32), 6(34), 8(36), 10(38), 12(40), 14(42), 16(44), 18(46), 20(48), 22(50), 24(52), 26(54) / Length: 22 (56 cm)

223 g/m² Brook Taverner

BLACK NAVY

Straight skirt | Centre vent | Fully lined | Grade 4/5 pilling |Taken to 100.000 rubs on a Martindale test | Machine washable at 40°C or dry clean

Colour	Sizes	1	from 40	from 400
Coloured	4 (32) - 16 (44)	43,50	39,14	36,50
Coloured	22 (50) - 26 (54)	50,04	45,02	42,02

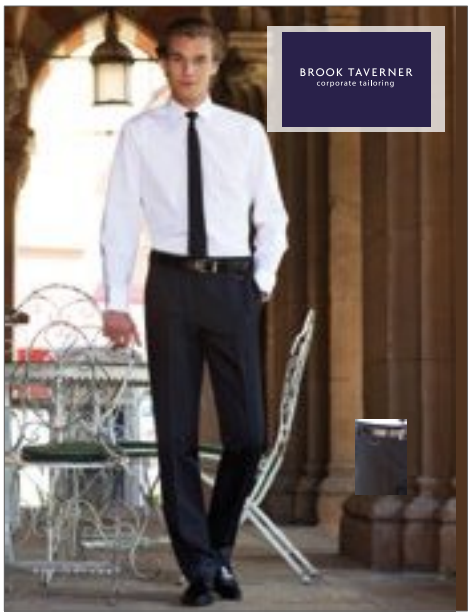

BR751 |8648 **One Collection Mars Trouser**

100% Polyester

UK (EU) = 26(40), 28(42), 30(44), 32(46), 34(48-50), 36(50-52), 38(54), 40(56), 42(58), 44(60-62), 46(62-64), 48(66) / Length: 36 (91,5 cm) unfinished

223 g/m² Brook Taverner

BLACK NAVY

Flat front trouser |Tailored fit | 2 side pocket | 1 rear pocket | Machine washable at 40°C or dry clean | Grade 4/5 pilling | Taken to 100.000 rubs on Martindale test | Key loop

Colour	Sizes	1	from 20	from 200
Coloured	26 (40) - 46 (62/64)	37,14	33,42	31,20
Coloured	48 (66)	42,74	38,46	35,90



BR750 |2256 **One Collection Venus Trouser**

100% Polyester

UK (EU) = 4(32), 6(34), 8(36), 10(38), 12(40), 14(42), 16(44), 18(46), 20(48), 22(50), 24(52), 26(54) / Length: 36 (91,5 cm) unfinished

223 g/m² Brook Taverner

BLACK NAVY

Straight leg | Slim waistband with belt loops & key loop | 2 side pocket | Mock rear pockets | Machine washable at 40°C or dry clean | Grade 4/5 pillin

Colour	Sizes	1	from 20	from 200
Coloured	4 (32) - 16 (44)	37,14	33,42	31,20
Coloured	22 (50) - 26 (54)	42,74	38,46	35,90



BR500 |2302 **Business Casual Collection Austin Chino Skirt**

97% Cotton / 3% Elastane

Regular UK (EU) = 6 (34), 8 (36), 10 (38), 12 (40), 14 (42), 16 (44), 18 (46), 20 (48), 22 (50), 24 (52)

240 g/m² Brook Taverner

BEIGE | BLACK | GREY | NAVY

Belt loops | Side pockets | Twin hip jett pockets | Machine washable up to 40 °C

Colour	Sizes	1	from 20	from 200
Coloured	6 (34) - 20 (48)	46,04	41,42	38,70
Coloured	22 (50) - 24 (52)	52,96	47,66	44,48



BR501 |2303 **Business Casual Collection Houston Ladies` Chino**

97% Cotton / 3% Elastane

UK (EU) = 6 (34), 8 (36), 10 (38), 12 (40), 14 (42), 16 (44), 18 (46), 20 (48), 22 (50), 24 (52) /Length: Regular 29

240 g/m² Brook Taverner

BEIGE | BLACK | GREY | NAVY

Slim leg | Side pockets | Twin hip jett pockets | Stretch waistband

Colour	Sizes	1	from 20	from 200
Coloured	6 (34) - 20 (48)	63,34	57,00	53,20
Coloured	22 (50) - 24 (52)	72,82	65,54	61,18



BR502 |8806 **Business Casual Denver Men`s Classic Fit Chino**

97% Cotton / 3% Elastane

UK (EU) = 32 (46), 34 (48-50), 36 (50-52), 38 (54), 40 (56), 42 (58), 44 (60-62), 46 (62-64) /Length: Regular 32

240 g/m² Brook Taverner

BEIGE | BLACK | GREY | NAVY

Classic fit | Flat front | Side pockets | Twin hip jett pockets with button | Telephone pocket | Stretch waistband | Machine washable up to 40 °C

Colour	Sizes	1	from 20	from 200
Coloured	32 (46)/32 - 46 (62-64)/32	68,26	61,42	57,30

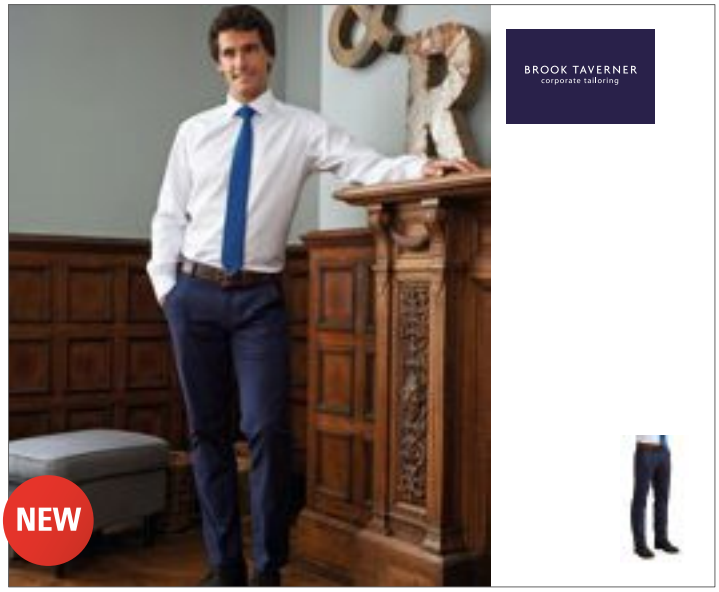

BR503 |8807 **Business Casual Collection Miami Men`s Fit Chino**

97% Cotton / 3% Elastane

UK (EU) = 28 (42), 30 (44), 32 (46), 34 (48-50), 36 (50-52), 38 (54), 40 (56), 42 (58) /Length: Regular 32

240 g/m² Brook Taverner

BEIGE | BLACK | GREY | NAVY

Slim fit | Flat front | Side pockets | Twin hip jett pockets with button | Telephone pocket | Stretch waistband | Machine washable up to 40 °C

Colour	Sizes	1	from 20	from 200
Coloured	28 (42)/32 - 42 (58)/32	68,26	61,42	57,30



SN003000 |001000/003000 **Men`s Shirt Modern Fit Longsleeve**

100% Cotton

38, 39, 40, 41, 42, 43, 44, 45, 46, 47, 48

120 g/m² Seidensticker

ANTHRACITE | BLACK | LIGHT BLUE | MIDBLUE | WHITE

Seidensticker men's shirt from 100% cotton with breast pocket | Non-iron | Kent collar | Adjustable width double button cuff (cornered combi cuffs) | 2 side folds for better freedom of movement | Black Rose symbol on the upper sleeve

Colour	Sizes	1	from 8	from 80
Coloured	38 - 48	57,98	53,98	48,58

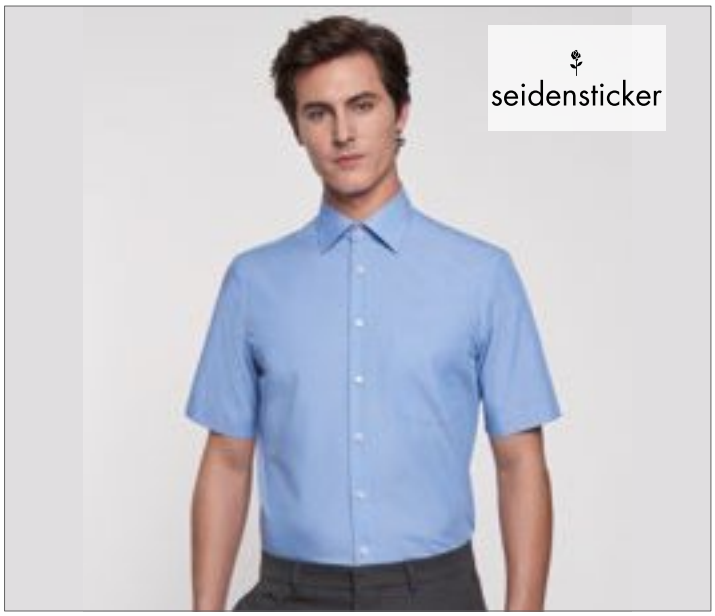

SN003001 |001001/003001 **Men`s Shirt Modern Fit Shortsleeve**

100% Cotton

38, 39, 40, 41, 42, 43, 44, 45, 46, 47, 48

120 g/m² Seidensticker

ANTHRACITE | BLACK | LIGHT BLUE | MIDBLUE | WHITE

Seidensticker men's shirt from 100% cotton with breast pocket | Non-iron | Kent collar | Half sleeve | 2 side folds for better freedom of movement

Colour	Sizes	1	from 8	from 80
Coloured	38 - 48	57,98	53,98	48,58



SN116567 |116567 **Men Shirt Modern Long Sleeve**

100% Cotton

38, 39, 40, 41, 42, 43, 44, 45, 46, 47, 48

120 g/m²

Seidensticker

DARK BLUE

100% cotton |With breast pocket | Non-iron | Spread Kent collar | Adjustable width double button cuff (cornered combi cuffs) | Back dart for tailored fit | 2 side folds for better freedom of movement

Colour	Sizes	1	from 8	from 80
Dark Blue	38 - 48	57,98	53,98	48,58

SN080604 |080604 **Women`s Blouse Modern Fit Longsleeve**

100% Cotton

34, 36, 38, 40, 42, 44, 46, 48

120 g/m²

Seidensticker

ANTHRACITE | BLACK | DARK BLUE | LIGHT BLUE
MIDBLUE | WHITE

Seidensticker women's blouse from 100% cotton | Non-iron | Kent collar | Double button cuff | Dart for tailored fit | Long sleeve

Colour	Sizes	1	from 8	from 80
Coloured	34 - 48	63,98	59,98	57,14



SN080605 |080605 **Women`s Blouse Modern Fit Shortsleeve**

100% Cotton
34, 36, 38, 40, 42, 44, 46, 48
120 g/m² Seidensticker

ANTHRACITE | BLACK | LIGHT BLUE
MIDBLUE | WHITE

Seidensticker women's blouse from 100% cotton | Non-iron | Kent collar | Double button cuff | Dart for tailored fit | Half sleeve

Colour	Sizes	1	from 8	from 80
Coloured	34 - 48	63,98	59,98	57,14



SN021000 |021000/241600 **Men`s Shirt Tailored Fit Longsleeve**

100% Cotton
37, 38, 39, 40, 41, 42, 43, 44, 45, 46
120 g/m² Seidensticker

ANTHRACITE | BLACK | MIDBLUE
WHITE

Seidensticker men's shirt from 100% cotton | Non-iron | Kent collar | Adjustable width double button cuff (cornered combi cuffs) | Back dart for tailored fit | Black Rose symbol on the upper sleeve

Colour	Sizes	1	from 8	from 80
Coloured	37 - 46	57,98	53,98	48,58



SN675198 |675198 **Men`s Shirt Slim Fit Longsleeve**

100% Cotton
36, 37, 38, 39, 40, 41, 42, 43, 44, 45
120 g/m² Seidensticker

BLACK | WHITE

Seidensticker men's shirt from 100% cotton | Non-iron | Kent collar | Adjustable width double button cuff (cornered combi cuffs) | Back dart for tailored fit | Black Rose symbol on the upper sleeve

Colour	Sizes	1	from 8	from 80
Coloured	36 - 45	57,98	53,98	48,58



SN080613 |080613 **Women`s Blouse Slim Fit Longsleeve**

100% Cotton
34, 36, 38, 40, 42, 44, 46, 48
120 g/m² Seidensticker

ANTHRACITE | BLACK | DARK BLUE
MIDBLUE | WHITE

Seidensticker women's blouse from 100% cotton | Non-iron | Kent collar | Double button cuff | Dart for tailored fit | Long sleeve | Black Rose symbol on the front

Colour	Sizes	1	from 8	from 80
Coloured	34 - 48	59,98	55,98	53,00



SN021001 |021001/241601 **Men`s Shirt Tailored Fit Shortsleeve**

100% Cotton
37, 38, 39, 40, 41, 42, 43, 44, 45, 46
120 g/m² Seidensticker

ANTHRACITE | BLACK | MIDBLUE
WHITE

Seidensticker men's shirt from 100% cotton | Non-iron | Kent collar | Half sleeve | Back dart for tailored fit

Colour	Sizes	1	from 8	from 80
Coloured	37 - 46	57,98	53,98	48,58



SN080614 |080614 **Women`s Blouse Slim Fit Shortsleeve**

100% Cotton
34, 36, 38, 40, 42, 44, 46
120 g/m² Seidensticker

ANTHRACITE | BLACK | MIDBLUE
WHITE

Seidensticker women's blouse from 100% cotton | Non-iron | Kent collar | Double button cuff | Dart for tailored fit | Half sleeve | Black Rose symbol on the front

Colour	Sizes	1	from 8	from 80
Coloured	34 - 46	59,98	55,98	53,00



SN080619 |080619 **Women`s Blouse Slim Fit Check/Stripes Longsleeve**

100% Cotton
34, 36, 38, 40, 42, 44, 46, 48
120 g/m² Seidensticker

CHECK LIGHT BLUE - WHITE | STRIPED LIGHT BLUE - WHITE

Seidensticker women's blouse from 100% cotton | Non-iron | Kent collar | Double button cuff | Dart for tailored fit | Long sleeve | Black Rose symbol on the front

Colour	Sizes	1	from 8	from 80
Coloured	34 - 48	63,98	59,98	57,14



SN246670 |246670/246680 **Men`s Shirt Tailored Fit Check/Stripes Longsleeve**

100% Cotton
37, 38, 39, 40, 41, 42, 43, 44, 45, 46
120 g/m² Seidensticker

CHECK LIGHT BLUE - WHITE | STRIPED LIGHT BLUE - WHITE

Seidensticker men's shirt from 100% cotton | Non-iron | Kent collar | Adjustable width double button cuff (cornered combi cuffs) | Back dart for tailored fit | Black Rose symbol on the upper sleeve

Colour	Sizes	1	from 8	from 80
Coloured	37 - 46	57,98	53,98	48,58



SN112810 |112810/112820 **Men`s Shirt Modern Fit Check/Stripes Longsleeve**

100% Cotton
38, 39, 40, 41, 42, 43, 44, 45, 46, 47, 48
120 g/m² Seidensticker

CHECK LIGHT BLUE - WHITE | STRIPED LIGHT BLUE - WHITE

Seidensticker men's shirt from 100% cotton with breast pocket | Non-iron | Kent collar | Adjustable width double button cuff (cornered combi cuffs) | 2 side folds for better freedom of movement | Black Rose symbol on the upper sleeve

Colour	Sizes	1	from 8	from 80
Coloured	38 - 48	57,98	53,98	48,58



SN241327 |241327 **Men Shirt Tailored Long Sleeve**

100% Cotton
37, 38, 39, 40, 41, 42, 43, 44, 45, 46
120 g/m² Seidensticker

DARK BLUE

100% cotton | Non-iron | Spread Kent collar | Adjustable width double button cuff (cornered combi cuffs) | Back dart for tailored fit | Black Rose symbol on the upper sleeve

Colour	Sizes	1	from 8	from 80
Dark Blue	37 - 46	57,98	53,98	48,58



SN660017 |660017 **Men Shirt Slim Long Sleeve**

100% Cotton
36, 37, 38, 39, 40, 41, 42, 43, 44, 45
120 g/m² Seidensticker

DARK BLUE

100% cotton | Non-iron | Spread Kent collar | Adjustable width double button cuff (cornered combi cuffs)| Back dart for tailored fit | Black Rose symbol on the upper sleeve

Colour	Sizes	1	from 8	from 80
Dark Blue	36 - 45	57,98	53,98	48,58









PW560 |PR560 **Men`s Performance Chino Jean**

63% Polyester / 35% Baumwolle / 2% Elastan

Width: 30(XS), 32(S), 34(M), 36(L), 38(XL), 40(2XL), 42(3XL), 44(4XL) / Length: 31 und 34

260 g/m² Premier Workwear

BLACK | CAMEL (CA. P. 132) | CHARCOAL | NAVY | STEEL

Slim Fit Chino with two front pockets | Rivet Detail |Two patch pockets to the rear | Belts loops to facilitate a belt | Covered YKK zip fly with single metal button fastening on the waistband | Stretch fabric capability for maximum comfort | Exceptional durability and wash performance

Colour	Sizes	1	from 24	from 240
Coloured	30/31 - 44/34	28,20	26,32	25,28

PW570 |PR570 **Ladies` Performance Chino Jeans**

63% Polyester / 35% Baumwolle / 2% Elastan

Width: 08(XS), 10(S), 12(M), 14(L), 16(XL), 18(2XL), 20(3XL), 22(4XL), 24(5XL) / Length: 31 und 34

260 g/m² Premier Workwear

BLACK | CAMEL (CA. P. 132) | CHARCOAL | NAVY | STEEL

Slim Fit Chino with two front pockets | Rivet Detail |Two patch pockets to the rear | Belts loops to facilitate a belt. | Covered YKK zip fly with single metal button fastening on the waistband | Stretch fabric capability for maximum comfort

Colour	Sizes	1	from 24	from 240
Coloured	36 (8)/31 - 52 (24)/34	28,20	26,32	25,28



CR485 |KTHK **Classic Khaki Pants**

100% Cotton

Waist: 28, 30, 32, 34, 36, 38, 40, 42, 44 Inch / Leg Length: 32 and 34 Inch

280 g/m² Carson Classic Casuals

BLACK | DEEP NAVY | KHAKI

100% combed cotton (twill) | Straight cut | Garment washed, pre-shrunk | 5 pockets (including mobile/rulerpocket) | Inside hip pockets with button | YKK-zipper | Washable at 60 degrees

Colour	Sizes	1	from 18	from 180
Coloured	28/32 - 44/34	59,86	49,60	46,30

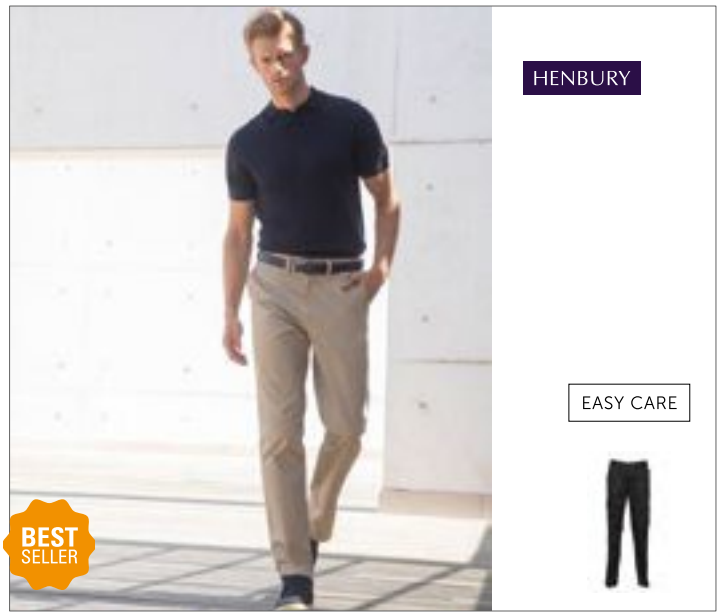

W640 |H640 **Men's 65/35 Poly/Cotton Chino**

65% Polyester / 35% Cotton

Waist 30, 32, 34, 36, 38, 40 Inch: Length 32, 34 Inch / Waist 42, 44 Inch: Length 36 Inch (unfinished)

255 g/m² Henbury

BLACK | NAVY | STEEL GREY | STONE

Flat front, straight leg | 2 back pockets with buttons | Dyed to match buttons | Dyed to match pocket bags | Front side pockets | Ticket pocket | Belt loops | 30" – 40" available in regular and long lengths | 42" and 44" available in unfinished length 36' only

Colour	Sizes	1	from 12	from 120
Coloured	30/32 - 40/34	30,04	24,68	23,10
Coloured	42/36 - 44/36	31,30	25,72	24,08

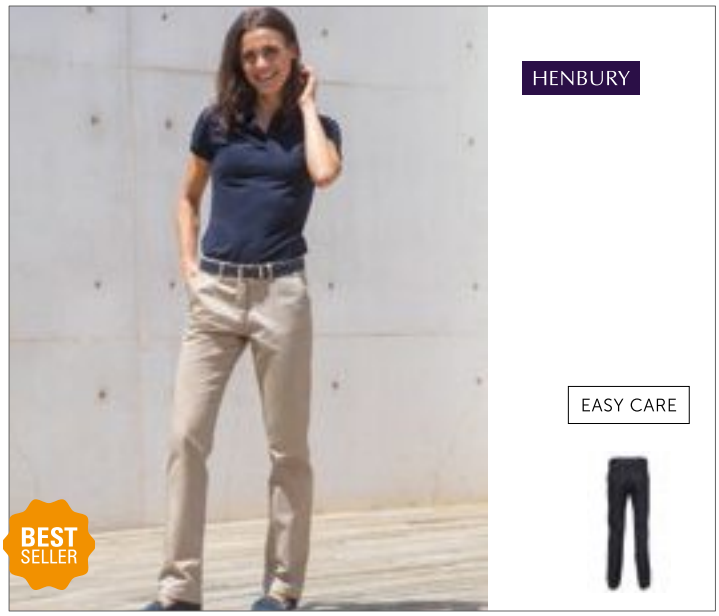

W641 |H641 **Ladies` 65/35 Poly/Cotton Chino**

65% Polyester / 35% Cotton

Waist: 8(36), 10(38), 12(40), 14(42), 16(44), 18(46), 20(48), 22(50) UK-Size (EU-Size) / Length: 31 (regular), 33 (long) Inch

255 g/m² Henbury

BLACK | NAVY | STEEL GREY | STONE

Flat front, straight leg | 2 back pockets with button | Dyed to match buttons | Front side pockets | Dyed to match pocket bags | Belt loops

Colour	Sizes	1	from 12	from 120
Coloured	8/XS(36)/31 - 16/XL(44)/33	30,04	24,68	23,10
Coloured	18/XXL(46)/31 - 22/4XL(50)/33	31,30	25,72	24,08



W608 |H608 **Men`s Teflon Coated Flat Front Chino**

100% Cotton

Waist 30, 32, 34, 36, 38, 40 Inch: Length 32, 34 Inch / Waist 42, 44 Inch: Length 36 Inch (unfinished)

270 g/m² Henbury

BLACK | NAVY | STONE

Flat front, relaxed fit with straight leg | Teflon® stain resistant coating | 2 back pockets | Front side pockets | Ticket pocket | Belt loops | 30" – 40" available in regular and long lengths | 42" and 44" available in unfinished length only

Colour	Sizes	1	from 12	from 120
Coloured	30/32 - 40/34	34,16	28,08	26,28
Coloured	42/36 - 44/36	35,76	29,40	27,52



K755 |KK755 **Regular Fit Corporate Top Keyhole Neck**

95% Cotton / 5% Elastane

S, M, L, XL

200 g/m² Kustom Kit

BLACK | WHITE

Elastane fabric for enhanced fit | Keyhole mandarin neck | Shaped side seams | Straight hem | Worldwide Responsible Accredited Production (WRAP) certified production

Colour	Sizes	1	from 5	from 50
Coloured	S (8-10) - XL (20-22)	16,12	14,50	13,78



K770 |KK770 **Regular Fit Corporate Top V Neck Mandarin Collar**

95% Cotton / 5% Elastane

S, M, L, XL

200 g/m² Kustom Kit

BLACK | WHITE

Elastane fabric for enhanced fit | Shaped side seams | Straight hem | V-neck mandarin collar | Worldwide Responsible Accredited Production (WRAP) certified production

Colour	Sizes	1	from 5	from 50
Coloured	S (8-10) - XL (20-22)	16,12	14,50	13,78

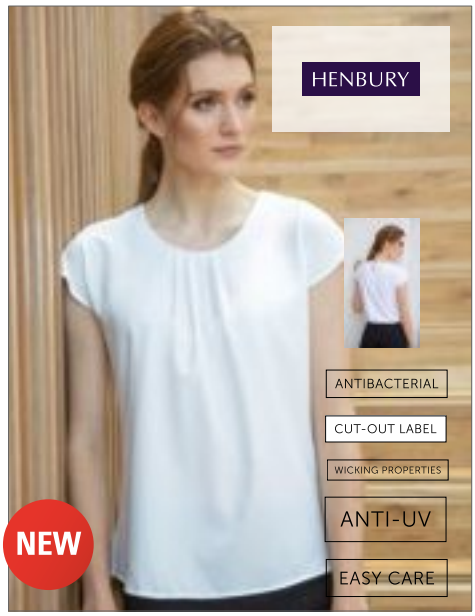

W597 |H597 **Ladies` Pleat Front Short Sleeve Blouse**

100% Polyester

XS, S, M, L, XL, XXL, 3XL, 4XL

115 g/m² Henbury

BLACK | LIGHT BLUE | WHITE

Pleat front detail | Single back button opening | Cut out brand label | Curved hemline

Colour	Sizes	1	from 24 (3XL from 6)	from 240 (3XL from 60)
Coloured	XS - XL	18,60	15,28	14,30
Coloured	XXL	19,86	16,32	15,28
Coloured	3XL - 4XL	19,86	16,32	15,28



L01432 |01432 **Women`s Short Sleeve Moss Crepe Shirt Bridget**

100% Polyester

XS, S, M, L, XL, XXL

90 g/m² SOL´S

BLACK | CORAL | OFF WHITE

Straight cut | Teardrop fastening at back | SOLS-Colours-2016White

Colour	Sizes	1	from 50	from 500
Coloured	XS - XXL	27,02	22,64	21,70



PW795 |PR795 **´Colours´ Silk Tie**

100% Silk

144 cm length / 10 cm Width

Premier Workwear

BLACK | BURGUNDY (CA. P. 216) | MIDBLUE (CA. P. 2718)
NAVY (CA. P. 2766) | RED (CA. PANTONE 200) | ROYAL (CA. PANTONE 286)
SILVER (CA. P. 428)

Colours silk tie | One Size

Colour	Sizes	1	from 24	from 240
Coloured	144 x 10 cm	23,18	22,10	21,24



L02932 |02932 **Garner Tie**

100% Polyester

150 x 7 cm (Length x Width)

150 g/m² SOL´S

BLACK | BOTTLE GREEN | BURGUNDY | DARK PURPLE | FRENCH NAVY | LIGHT BLUE | RED | ROYAL BLUE | SILVER | WHITE

Satin: 100% Polyester; Lining: 100% Polyester | Length: 150 cm, Width: 7 cm

Colour	Sizes	1	from 300	from 3000
Coloured	150 x 7 cm	13,58	11,50	11,04



L820 |82000 **Tie Globe**

100% Polyester

150 cm length / 8 cm width

SOL´S

BLACK | BURGUNDY | CHOCOLATE | MEDIUM BLUE | MEDIUM GREY (SOLID) | NAVY | PINK | RED | ROYAL BLUE | SILVER

Smooth appearance

Colour	Sizes	1	from 200	from 2000
Coloured	150 x 8 cm	13,80	11,70	11,22



L821 |00598 **Slim Tie Gatsby**

100% Polyester

152 x 5 cm (length x width)

SOL´S

BLACK | FRENCH NAVY | SILVER

100% polyester satin | Smooth aspect

Colour	Sizes	1	from 200	from 2000
Coloured	152 x 5 cm	13,48	11,30	10,82



PW700 |PR700 **Work Tie**

100% Polyester

One Size

Premier Workwear

BLACK | BOTTLE (CA. PANTONE 560) | BURGUNDY (CA. PANTONE 216) | NAVY (CA. PANTONE 2766) | RED (CA. PANTONE 200) | ROYAL (CA. PANTONE 286)

Blade with 3.25''/ 8 cm | Length 57'' / 144 cm

Colour	Sizes	1	from 100	from 1000
Coloured	One Size	8,70	8,00	7,68



PW710 |PR710 **´Clip-on´ Tie**

100% Polyester

One Size

Premier Workwear

BLACK | BOTTLE (CA. PANTONE 560) | BURGUNDY (CA. PANTONE 216) | NAVY (CA. PANTONE 2766) | RED (CA. PANTONE 200) | ROYAL (CA. PANTONE 286)

Steel clip | Clip on tie | Length 47 cm | Blade max. 8cm

Colour	Sizes	1	from 100	from 1000
Coloured	One Size	10,70	9,48	9,10



PW711 |PR711 **Ladies` Clip on Cravat**

100% Polyester

One Size

Premier Workwear

BLACK

Ideal for security and industrial safety applications

Colour	Sizes	1	from 100	from 1000
Black	One Size	10,06	9,22	8,86



PW750 |PR750 **Satin Tie ´Colours´**

100% Polyester

144 x 8,5 cm

Premier Workwear

APPLE (CA. PANTONE 360)	AQUA (CA. PANTONE 344)	AUBERGINE (CA. PANTONE 5115)	BLACK
BOTTLE (CA. PANTONE 560)	BROWN (CA. PANTONE 476)	BURGUNDY (CA. PANTONE 216)	CHESTNUT (CA. PANTONE 7525)
DARK GREY	EMERALD (CA. PANTONE 341)	FUCHSIA (CA. PANTONE 219)	HOT PINK (CA. PANTONE 214C)
KHAKI (CA. PANTONE 7503)	LEMON (CA. PANTONE 127)	LIGHT BLUE (CA. PANTONE 2708)	LILAC (CA. PANTONE 264)
LIME (CA. PANTONE 382)	MARINE BLUE (CA. PANTONE 281)	MIDBLUE (CA. PANTONE 2718)	MOCHA (CA. PANTONE 7505)
NATURAL (CA. PANTONE 1205)	NAVY (CA. PANTONE 2766)	OASIS GREEN (CA. PANTONE 371)	OLIVE (CA. PANTONE 378)
ORANGE (CA. PANTONE 1655)	PINK (CA. PANTONE 1895)	PURPLE (CA. PANTONE 269)	RED (CA. PANTONE 200)
RICH VIOLET (CA. PANTONE 2587)	ROYAL (CA. PANTONE 286)	SAGE (CA. PANTONE 5497)	

Length 144 cm | Lustrous satin tie | Machine washable | Narrow blade width 8.5cm

Colour	Sizes	1	from 72	from 720
Coloured	144 x 8,5 cm	12,42	11,68	11,22



PW740 |PR740 **Women`s Colour Chiffon Scarf**

100% Polyester

98 x 16,5 cm

40 g/m²

Premier Workwear

APPLE (CA. PANTONE 360)	AQUA (CA. PANTONE 344)	AUBERGINE (CA. PANTONE 5115)	BLACK
BOTTLE (CA. PANTONE 560)	BROWN (CA. PANTONE 476)	BURGUNDY (CA. PANTONE 216)	CHESTNUT (CA. PANTONE 7525)
DARK GREY (CA. PANTONE 431)	EMERALD (CA. PANTONE 341)	FUCHSIA (CA. PANTONE 219)	HOT PINK (CA. PANTONE 214C)
KHAKI (CA. PANTONE 7503)	LEMON (CA. PANTONE 127)	LIGHT BLUE (CA. PANTONE 2708)	LILAC (CA. PANTONE 264)
LIME (CA. PANTONE 382)	MARINE BLUE (CA. PANTONE 281)	MIDBLUE (CA. PANTONE 2718)	MOCHA (CA. PANTONE 7505)
NATURAL (CA. PANTONE 1205)	NAVY (CA. PANTONE 2766)	OASIS GREEN (CA. PANTONE 371)	OLIVE (CA. PANTONE 378)
ORANGE (CA. PANTONE 1655)	PINK (CA. PANTONE 1895)	PURPLE (CA. PANTONE 269)	RED (CA. PANTONE 200)
RICH VIOLET (CA. PANTONE 2587)	ROYAL (CA. PANTONE 286)	SAGE (CA. PANTONE 5497)	

lustrous women's chiffon scarf | One size | Hand wash | Complements Mens´s PW750

Colour	Sizes	1	from 48	from 480
Coloured	98 x 16,5 cm	12,16	11,44	11,00



PW765 |PR765 **Colours Fashion Tie**

100% Polyester

144 cm Length / 10 cm Width

Premier Workwear

BLACK	BOTTLE (CA. PANTONE 5467C)	BROWN (CA. PANTONE 476C)	BURGUNDY (CA. PANTONE 200C)
EMERALD (CA. PANTONE 7734C)	GOLD (CA. PANTONE 7499C)	GRASS (CA. PANTONE 7761C)	GREY (CA. PANTONE 431C)
KHAKI (CA. PANTONE 452C)	LIME (CA. PANTONE 617C)	MIDBLUE (CA. PANTONE 657C)	NAVY (CA. PANTONE 533C)
ORANGE (CA. PANTONE 1495C)	PALE GREY (SILVER) (CA. P 420 C)	PURPLE (CA. PANTONE 518C)	RED (CA. PANTONE 199C)
ROYAL (CA. PANTONE 661C)	TURQUOISE (CA. PANTONE 7710C)		

Colours fashion tie | Machine washable

Colour	Sizes	1	from 24	from 240
Coloured	144 x 10 cm	12,92	12,18	11,70



PWB30 |PR730 **Women`s Business Scarf - Plain**

100% Polyester

140 x 25 cm

Premier Workwear

BLACK	BOTTLE (CA. PANTONE 7729C)	BURGUNDY (CA. PANTONE 7427C)	EMERALD (CA. PANTONE 7741C)
FUCHSIA (CA. PANTONE 1905C)	GOLD (CA. PANTONE 7499C)	GREY (CA. PANTONE 431C)	KHAKI (CA. PANTONE 7500C)
MAGENTA (CA. PANTONE 514C)	MIDBLUE (CA. PANTONE 284C)	NAVY (CA. PANTONE 533C)	ORANGE (CA. PANTONE 137C)
PURPLE (CA. PANTONE 5185C)	RED (CA. PANTONE 200C)	ROYAL (CA. PANTONE 293C)	SILVER (CA. PANTONE 427C)
TURQUOISE (CA. PANTONE 638C)	WHITE		

Ladies polyester business scarf | One size

Colour	Sizes	1	from 48	from 480
Coloured	140 x 25 cm	14,02	12,92	12,40



PW782 |PR782 **Double Stripe Tie**

100% Polyester

One Size

Premier Workwear

BLACK/DARK GREY | NAVY/BLUE
RED/BLACK | RICH VIOLET/BLACK
SILVER/DARK GREY | TURQUOISE/NAVY

Double stripe pattern | Blade width 3“ / 7,5 cm | Length 57“ / 144 cm

Colour	Sizes	1	from 36	from 360
Coloured	One Size	13,20	12,50	12,00



PW784 |PR784 **Sports Stripe Tie**

100% Polyester

One Size

Premier Workwear

BLACK/GOLD | BLACK/SILVER
NAVY/PURPLE | NAVY/RED
NAVY/ROYAL | NAVY/TURQUOISE

Sports stripe Tie | Blade width 3“ / 7,5 cm | Length 57“ / 144 cm

Colour	Sizes	1	from 36	from 360
Coloured	One Size	13,20	12,50	12,00



PW787 |PR787 **Puppy Tooth Tie**

100% Polyester

One Size

Premier Workwear

GOLD | PURPLE | RED
ROYAL | SILVER | TURQUOISE

Puppy tooth pattern | Blade width 3“ / 7,5 cm | Length 57“ / 144 cm

Colour	Sizes	1	from 36	from 360
Coloured	One Size	13,20	12,50	12,00

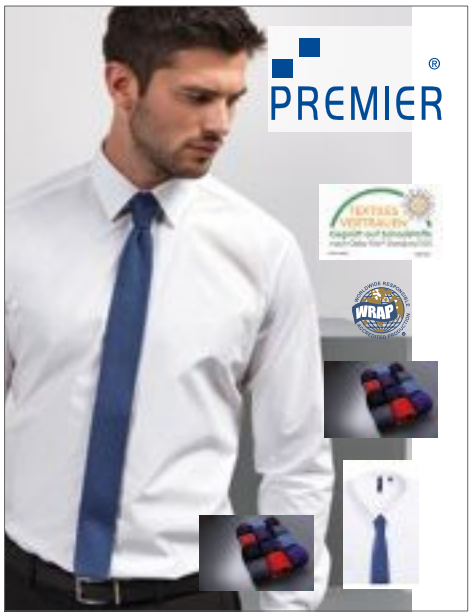

PW789 |PR789 **Slim Knitted Tie**

100% Polyester

One Size

Premier Workwear

BLACK | MID BLUE | NAVY
RED | STEEL

Slim knitted tie | Blade width 2“ / 5 cm | Length 58“ / 147 cm

Colour	Sizes	1	from 36	from 360
Coloured	One Size	16,18	15,48	14,86



PW793 |PR793 **Slim Tie**

100% Polyester

144 cm length / 5 cm Width

Premier Workwear

BLACK | NAVY (CA. PANTONE 2766) | RED (CA. PANTONE 200)
SILVER (CA. PANTONE 428) | WHITE

Satin weave | Retro styling | Slim tie

Colour	Sizes	1	from 24	from 240
Coloured	144 x 5 cm	13,40	12,66	12,16



TT904 |TT904 **Satin Bow Tie**

100% Polyester

One Size

165 g/m² TYTO

BLACK | BURGUNDY | NAVY

Lustrous smooth | Satin texture | Hook and bar fastening | Machine washable

Colour	Sizes	1	from 150	from 1500
Coloured	One Size	8,46	7,54	7,06



PW785 |PR785 **´Colours´ Fashion Clip Tie**

100% Polyester

47 cm length x 10 cm Width

Premier Workwear

BLACK	BOTTLE (CA. PANTONE 5467C)	BROWN (CA. PANTONE 476)	BURGUNDY (CA. PANTONE 200C)
DARK GREY (CA. PANTONE 431)	EMERALD (CA. PANTONE 7734C)	GOLD (CA. PANTONE 7499C)	GRASS (CA. PANTONE 7761C)
KHAKI (CA. PANTONE 452C)	LIME (CA. PANTONE 617C)	MIDBLUE (CA. PANTONE 657C)	NAVY (CA. PANTONE 533C)
ORANGE (CA. PANTONE 1495C)	PALE GREY (SILVER) (CA. P 420 C)	PURPLE (CA. PANTONE 518C)	RED (CA. PANTONE 199C)
ROYAL (CA. PANTONE 661C)	TURQUOISE (CA. PANTONE 7710C)		

Clip version of PW765 (identical Colours)

Colour	Sizes	1	from 24	from 240
Coloured	47 x 10 cm	14,24	13,52	13,00



TT902 |TT902 **Twill Tie**

100% Polyester

144 x 8,5 cm (Length x Width)

165 g/m² TYTO

BLACK	BOTTLE GREEN	BROWN	BURGUNDY
FUCHSIA	GOLD	GREY	LEMON
LIGHT BLUE	LILAC	LIME	MAGENTA
NATURAL	NAVY	OLIVE	ORANGE
PINK	PURPLE	RED	ROYAL
SILVER	SUNFLOWER	TURQUOISE	WHITE

Classic soft-touch twill textures | 100% Hand stitched | Machine washable | Blade width: 3.34"/8.5cm | Length: 57"/144cm | Individually packed in presentation box

Colour	Sizes	1	from 144	from 1440
Coloured	144 x 8,5cm	11,84	10,54	9,88



TT601 |TT601 **Satin Scarf**

100% Polyester

120 x 25 cm (Length x Width)

85 g/m² TYTO

BLACK	BOTTLE GREEN	BROWN	BURGUNDY
FUCHSIA	GOLD	GREY	LEMON
LIGHT BLUE	LILAC	LIME	MAGENTA
NATURAL	NAVY	OLIVE	ORANGE
PINK	PURPLE	RED	ROYAL
SILVER	SUNFLOWER	TURQUOISE	WHITE

Silky smooth satin textures & plain weave | 100% woven polyester satin finish | Individually packed in presentation case

Colour	Sizes	1	from 150	from 1500
Coloured	120 x 25cm	12,76	11,36	10,64



TT901 |TT901 **Satin Tie**

100% Polyester

144 x 8,5 cm (Length x Width)

165 g/m² TYTO

BLACK	BOTTLE GREEN	BROWN	BURGUNDY
FUCHSIA	GOLD	GREY	LEMON
LIGHT BLUE	LILAC	LIME	MAGENTA
NATURAL	NAVY	OLIVE	ORANGE
PINK	PURPLE	RED	ROYAL
SILVER	SUNFLOWER	TURQUOISE	WHITE

Lustrous smooth | Satin textures | Woven polyester with satin finish | 100% Hand stitched | Machine washable | Blade width: 3.34"/8.5cm | Length 57"/144cm | Individually packed in presentation box

Colour	Sizes	1	from 144	from 1440
Coloured	144 x 8,5cm	11,08	9,86	9,24

08

W719
p. 539



JUMPERS & KNITWEAR

JUMPERS & KNITWEAR ..... 534 - 545



Z719M |R-719M Men`s V-Neck Sleeveless Knitted Cardigan

50% Cotton / 50% Acrylic
XXS, XS, S, M, L, XL, XXL, 3XL, 4XL
275 g/m² Russell Collection

BLACK | CHARCOAL MARL | CRANBERRY MARL | DENIM MARL | FRENCH NAVY

Classic fit | Contemporary styling | V-cut sleeveless cardigan | Elastane on ribbed armhole and waistband trim to retain shape and smart appearance | Refine button-up fastening with inside facing and dyed-to-match buttons | Fully fashioned | Quick to dry and easy-care

Colour	Sizes	1	from 12	from 120
Coloured	XXS - XXL	41,24	36,70	34,86
Coloured	3XL - 4XL	49,50	44,04	41,84



Z716 |R-716M-0 V-Neck Sleeveless Knitted Pullover

50% Cotton / 50% Acrylic
XXS, XS, S, M, L, XL, XXL, 3XL, 4XL
275 g/m² Russell Collection

BLACK | CHARCOAL MARL | CRANBERRY MARL | DENIM MARL | FRENCH NAVY

Easy-care CottonBlend™ that combines the lightness of cotton with the softness, warmth and easy-care properties of polyacrylic | Elastane on cuffs and waistband trim to retain shape and smart appearance | Contemporary styling and extensive size range | Quick to dry | Washable at 40°C and tumble dryable

Colour	Sizes	1	from 12	from 120
Coloured	XXS - XXL	32,20	28,62	27,18
Coloured	3XL - 4XL	38,60	34,36	32,64



Z710 |R-710M-0 Men`s V-Neck Knitted Pullover

50% Cotton / 50% Acrylic
XXS, XS, S, M, L, XL, XXL, 3XL, 4XL
275 g/m² Russell Collection

BLACK | CHARCOAL MARL | CRANBERRY MARL | DENIM MARL | FRENCH NAVY

Easy-care CottonBlend™ that combines the lightness of cotton with the softness, warmth and easy-care properties of polyacrylic | Elastane on cuffs and waistband trim to retain shape and smart appearance | Fine gauge knit, ideal for embroidery | Machine washable at 40°C

Colour	Sizes	1	from 12	from 120
Coloured	XXS - XXL	34,66	30,82	29,28
Coloured	3XL - 4XL	41,58	36,98	35,14



Z710F |R-710F-0 Ladies` V-Neck Knitted Pullover

50% Cotton / 50% Acrylic
XXS, XS, S, M, L, XL, XXL, 3XL, 4XL
275 g/m² Russell Collection

BLACK | CHARCOAL MARL | CRANBERRY MARL | DENIM MARL | FRENCH NAVY

Easy-care CottonBlend™ that combines the lightness of cotton with the softness, warmth and easy-care properties of polyacrylic Elastane on cuffs and waistband trim to retain shape and smart appearance | Contemporary styling and extensive size range | Set-in sleeve | Washable at 40°C and tumble dryable / Quick to dry

Colour	Sizes	1	from 12	from 120
Coloured	XXS - XXL	34,66	30,82	29,28
Coloured	3XL - 4XL	41,58	36,98	35,14



Z715M |R-715M **Men`s V-Neck Knitted Cardigan**

50% Cotton / 50% Acrylic

XXS, XS, S, M, L, XL, XXL, 3XL, 4XL

275 g/m² Russell Collection

BLACK | CHARCOAL MARL | CRANBERRY MARL | DENIM MARL | FRENCH NAVY

Classic fit | Contemporary styling | V-cut long sleeved cardigan | Elastane on ribbed cuffs and waistband trim to retain shape and smart appearance | Refine button-up fastening with inside facing and dyed-to-match buttons | Fully fashioned | Quick to dry and easy-care

Colour	Sizes	1	from 12	from 120
Coloured	XXS - XXL	47,74	42,48	40,36
Coloured	3XL - 4XL	57,30	50,96	48,42



Z717M |R-717M **Men`s Crew Neck Knitted Pullover**

50% Cotton / 50% Acrylic

XXS, XS, S, M, L, XL, XXL, 3XL, 4XL

275 g/m² Russell Collection

BLACK | CHARCOAL MARL | CRANBERRY MARL | DENIM MARL | FRENCH NAVY

Classic fit | Contemporary styling | Crew neck long sleeved pullover | Elastane on ribbed cuffs and waistband trim to retain shape and smart appearance | Fully fashioned | Quick to dry and easy-care

Colour	Sizes	1	from 12	from 120
Coloured	XXS - XXL	37,08	32,98	31,34
Coloured	3XL - 4XL	44,50	39,58	37,60



Z717F |R-717F **Ladies` Crew Neck Knitted Pullover**

50% Cotton / 50% Acrylic

XXS, XS, S, M, L, XL, XXL, 3XL, 4XL

275 g/m² Russell Collection

BLACK | CHARCOAL MARL | CRANBERRY MARL | DENIM MARL | FRENCH NAVY

Classic fit | Contemporary styling | Crew neck long sleeved pullover | Elastane on ribbed cuffs and waistband trim to retain shape and smart appearance | Fully fashioned | Quick to dry and easy-care

Colour	Sizes	1	from 12	from 120
Coloured	XXS - XXL	37,08	32,98	31,34
Coloured	3XL - 4XL	44,50	39,58	37,60



Z715F |R-715F-0 **Ladies` V-Neck Knitted Cardigan**

50% Cotton / 50% Acrylic

XXS, XS, S, M, L, XL, XXL, 3XL, 4XL

275 g/m² Russell Collection

BLACK | CHARCOAL MARL | CRANBERRY MARL | DENIM MARL | FRENCH NAVY

Easy-care CottonBlend™ that combines the lightness of cotton with the softness, warmth and easy-care properties of polyacrylic | Elastane on cuffs and waistband trim to retain shape and smart appearance | Contemporary styling and extended size range | Set-in sleeve, self-coloured buttons | Washable at 40°C and tumble dryable / Quick to dry | Spare button

Colour	Sizes	1	from 12	from 120
Coloured	XXS - XXL	34,66	30,82	29,28
Coloured	3XL - 4XL	41,58	36,98	35,14



PW697 |PR697 **Ladies` Button Through Knitted Cardigan**

55% Cotton / 45% Acrylic

XS(8), S(10), M(12), L(14), XL(16), 2XL(18), 3XL(20), 4XL(22), 5XL(24)

Premier Workwear

BLACK | BOTTLE | BURGUNDY | CHARCOAL | NAVY | PURPLE | RED | ROYAL

Ladie´s long sleeve V-neck cardigan | Soft feel/Cotton rich yarn | Fine gauge knit | Button fastening | Contemporary styling | Set in sleeves

Colour	Sizes	1	from 12	from 120
Coloured	XS (8) - 5XL (24)	25,18	23,98	23,04



K352 |KK352 **Classic Fit Arundel V-Neck Sweater**

50% Cotton / 50% Acrylic (Silver Grey: 95% Cotton / 5% Viscose)

XXS, XS, S, M, L, XL, XXL, 3XL

Kustom Kit

BLACK | BURGUNDY | GRAPHITE MELANGE | NAVY

1x1 ribbed V-neck | Fully-fashioned armholes | Rib cuffs

Colour	Sizes	1	from 5 (XS from 25)	from 50 (XS from 250)
Coloured	XXS	32,22	29,00	27,56
Coloured	XS - 3XL	32,22	29,00	27,56



K356 |KK356 **Men`s Classic Fit Arundel Polo Shirt Long Sleeve**

50% Cotton / 50% Acrylic

S, M, L, XL, XXL

480 g/m²

Kustom Kit

BLACK | NAVY

1x1 rib flat knit linked collar | 1x1 rib cuffs and welt | 3-button placket | Reinforced shoulder seams

Colour	Sizes	1	from 25	from 250
Coloured	S - XXL	35,46	31,90	30,30

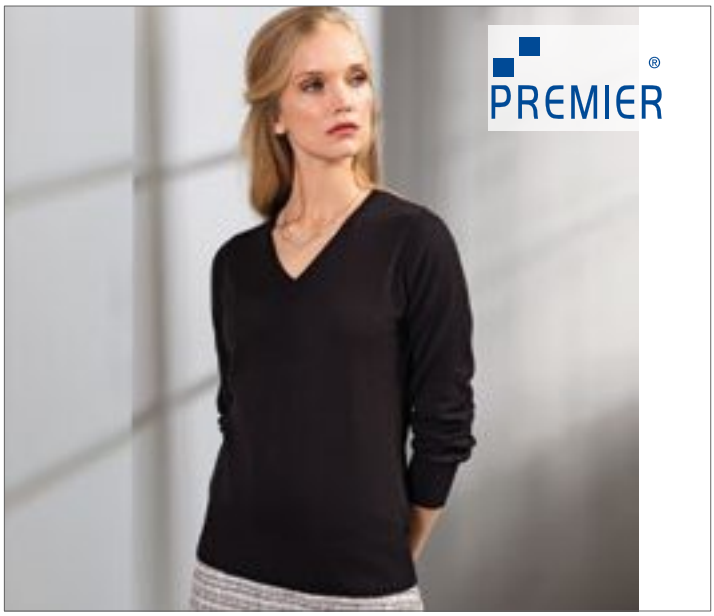

PW696 |PR696 **Ladies` V-Neck Knitted Sweater**

55% Cotton / 45% Acrylic

XS(8), S(10), M(12), L(14), XL(16), 2XL(18), 3XL(20), 4XL(22), 5XL(24)

Premier Workwear

BLACK | CHARCOAL | NAVY

Ladies´ long sleeve V-neck jumper | Soft feel/cotton rich yarn | Fine gauge knit | Contemporary styling | Set-in sleeves

Colour	Sizes	1	from 12	from 120
Coloured	XS (8) - 5XL (24)	25,18	23,98	23,04



PW694 |PR694 **Men`s V-Neck Knitted Sweater**

55% Cotton / 45% Acrylic

XXS, XS, S, M, L, XL, XXL, 3XL, 4XL

Premier Workwear

BLACK | BOTTLE | BURGUNDY | CHARCOAL | NAVY | PURPLE | RED | ROYAL

Men´s long sleeve V-neck sweater | Soft feel/Cotton rich yarn | Ideal for wearing with or without a tie | 12 gauge knit | Contemporary styling | Set-in sleeves

Colour	Sizes	1	from 12	from 120
Coloured	XXS - 4XL	25,18	23,98	23,04



W724 |H724 **Men`s Lightweight Sleeveless V-Neck Jumper**

50% Cotton / 50% Acrylic

S, M, L, XL, XXL, 3XL, 4XL

Henbury

BLACK | NAVY

Fine knit 12 gauge | Semi-fashioned neck detail | 1x1 rib and armhole

Colour	Sizes	1	from 24 (4XL from 12)	from 240 (4XL from 120)
Coloured	S - XL	28,44	23,36	21,88
Coloured	XXL	30,04	24,68	23,10
Coloured	3XL	31,30	25,72	24,08
Coloured	4XL	31,30	25,72	24,08

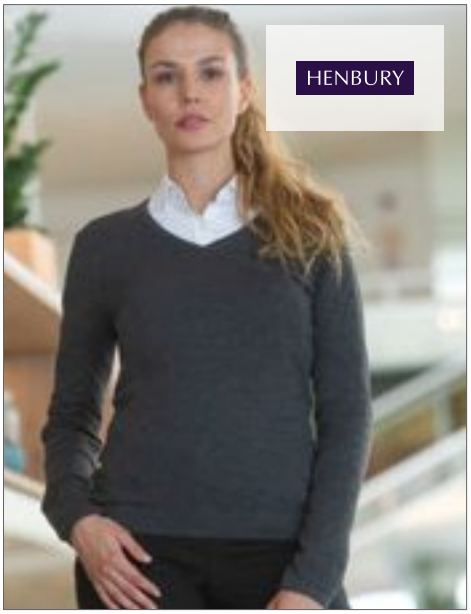

W721 |H721 **Ladies` Lightweight V Neck Jumper**

50% Cotton / 50% Acrylic

XXS, XS, S, M, L, XL, XXL, 3XL, 4XL

Henbury

BLACK | BURGUNDY | GREY MARL | NAVY | PURPLE | ROYAL

V-neck jumper | Fine knit | 12 gauge | 1x1 neck rib, tube knit waist and cuff | Set-in sleeves | Semi-fashioned sleeve and neck detail

Colour	Sizes	1	from 24 (4XL from 12)	from 240 (4XL from 120)
Coloured	XXS - XL	30,04	24,68	23,10
Coloured	XXL	31,30	25,72	24,08
Coloured	3XL	32,86	27,02	25,28
Coloured	4XL	32,86	27,02	25,28

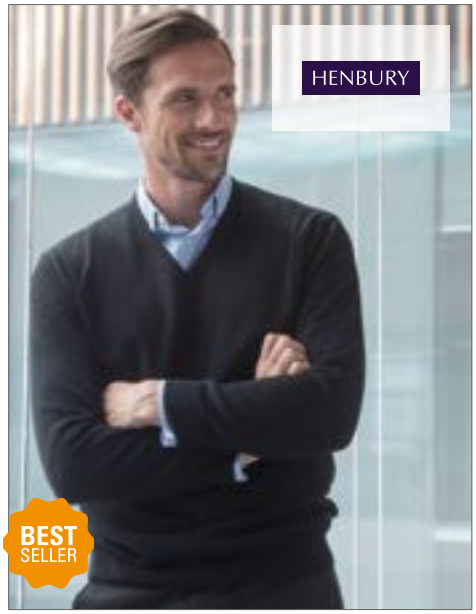

W720 |H720 **Men`s Lightweight V-Neck Jumper**

50% Cotton / 50% Acrylic

XXS, XS, S, M, L, XL, XXL, 3XL, 4XL

Henbury

BLACK | BURGUNDY | GREY MARL | NAVY | PURPLE | ROYAL | SLATE GREY MARL

V-neck jumper | Fine knit | 12 gauge | Semi-fashioned sleeve and neck detail | 1x1 rib and cuff

Colour	Sizes	1	from 24 (4XL from 12)	from 240 (4XL from 120)
Coloured	XXS - XL	31,30	25,72	24,08
Coloured	XXL	32,86	27,02	25,28
Coloured	3XL	34,16	28,08	26,28
Coloured	4XL	34,16	28,08	26,28



W726 |H726 **Ladies` Lightweight V-Neck Short Cardigan**

50% Cotton / 50% Acrylic

XXS, XS, S, M, L, XL, XXL, 3XL, 4XL

Henbury

BLACK | NAVY | SLATE GREY MARL

Fine knit | 12 gauge | Semi-fashioned sleeve and neck detail | Self-coloured pearlised buttons | Set-in sleeves | 1x1 neck rib, hem and cuffs

Colour	Sizes	1	from 24 (4XL from 12)	from 240 (4XL from 120)
Coloured	XXS - XL	30,04	24,68	23,10
Coloured	XXL	31,30	25,72	24,08
Coloured	3XL	32,86	27,02	25,28
Coloured	4XL	32,86	27,02	25,28



W722 |H722 **Men`s Lightweight V-Neck Cardigan**

50% Cotton / 50% Acrylic

XS, S, M, L, XL, XXL, 3XL, 4XL

Henbury

BLACK | GREY MARL | NAVY

Fine knit V-cardigan | 12 gauge | Semi-fashioned sleeve and neck detail | Set-in sleeves | Horn style buttons dyed to match | 1x1 neck rib

Colour	Sizes	1	from 24 (4XL from 12)	from 240 (4XL from 120)
Coloured	XS - XL	34,16	28,08	26,28
Coloured	XXL	35,74	29,36	27,48
Coloured	3XL	37,04	30,44	28,48
Coloured	4XL	37,04	30,44	28,48



W723 |H723 **Ladies` Lightweight V-Neck Cardigan**

50% Cotton / 50% Acrylic

XXS, XS, S, M, L, XL, XXL, 3XL, 4XL

Henbury

BLACK | BURGUNDY | GREY MARL | NAVY | PURPLE | ROYAL

Fine knit | 12 gauge | V-cardigan | Shell effect buttons | 1x1 neck rib | Tube knit hem and cuff | Set-in sleeve | 2 front pockets

Colour	Sizes	1	from 24 (4XL from 12)	from 240 (4XL from 120)
Coloured	XXS - XL	31,30	25,72	24,08
Coloured	XXL	32,86	27,02	25,28
Coloured	3XL	34,16	28,08	26,28
Coloured	4XL	34,16	28,08	26,28



W725 |H725 Men`s Lightweight Crew Neck Jumper

50% Cotton / 50% Acrylic

S, M, L, XL, XXL, 3XL, 4XL

Henbury

BLACK | GREY MARL | NAVY

Fine knit | 12 gauge | Set-in sleeves | Semi-fashioned sleeve and neck detail | 1x1 rib and cuff

Colour	Sizes	1	from 24 (4XL from 12)	from 240 (4XL from 120)
Coloured	S - XL	31,30	25,72	24,08
Coloured	XXL	32,86	27,02	25,28
Coloured	3XL	34,16	28,08	26,28
Coloured	4XL	34,16	28,08	26,28



W762 |H762 Ladies` Cashmere Touch Acrylic Crew Neck Cardigan

100% Acrylic

XXS, XS, S, M, L, XL, XXL, 3XL

Henbury

BLACK | NAVY

Cashmere touch yarn | Fine 12 gauge knit | Semi-fashioned sleeve and neck | Set-in sleeves | 1x1 rib and cuffs | Self-coloured pearlised buttons

Colour	Sizes	1	from 24	from 240
Coloured	XXS - XL	29,06	23,90	22,36
Coloured	XXL	31,26	25,70	24,06
Coloured	3XL	32,86	27,02	25,28



W716 |H716 Men`s Knitted Short Sleeved Polo

50% Cotton / 50% Acrylic

XS, S, M, L, XL, XXL

Henbury

BLACK | GREY MARL | NAVY

Fine knit, 12 gauge polo collar jumper | Semi-fashioned short sleeves with rib detail at hem and cuffs | Flat knitted collar and 3-button placket with dyed to match Pearlised buttons | Henbury cut-out brand label

Colour	Sizes	1	from 24	from 240
Coloured	XS - XL	28,44	23,36	21,88
Coloured	XXL	30,04	24,68	23,10



W718 |H718 Unisex Knitted Bomber Jacket

50% Cotton / 50% Acrylic

XXS, XS, S, M, L, XL, XXL, 3XL

Henbury

BLACK | GREY MARL | NAVY

Fine knit, 12 gauge unisex bomber jacket | Semi-fashioned sleeve with full front zip opening | Metal zip and puller | 1x1 neck rib, hem and cuffs | Welted front pockets | Henbury cut-out brand label

Colour	Sizes	1	from 6 (XS from 24)	from 60 (XS from 240)
Coloured	XXS	37,00	30,42	28,46
Coloured	XS - XL	37,00	30,42	28,46
Coloured	XXL	38,64	31,76	29,72
Coloured	3XL	39,76	32,68	30,58

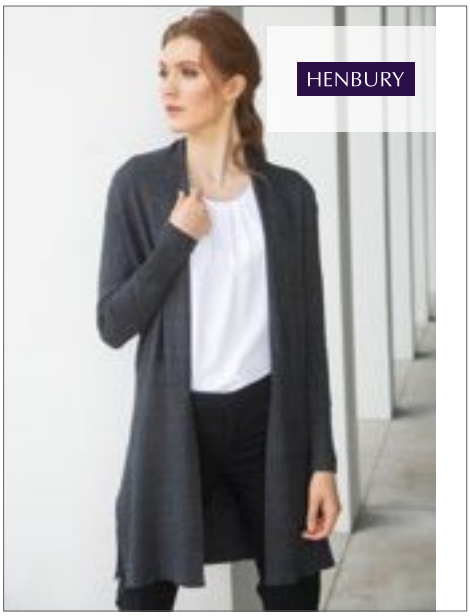

W719 |H719 Ladies` Longline Open Cardigan

50% Cotton / 50% Acrylic

XS, S, M, L, XL, XXL, 3XL, 4XL

Henbury

BLACK | GREY MARL | NAVY

Fine knit, 12 gauge ladies' long line loose cardigan | Half ribbing detail on body and sleeves | Semi-fashioned sleeve | Henbury cut-out brand label

Colour	Sizes	1	from 24 (3XL from 6)	from 240 (3XL from 60)
Coloured	XS - XL	35,76	29,40	27,52
Coloured	XXL	37,00	30,42	28,46
Coloured	3XL - 4XL	38,64	31,76	29,72

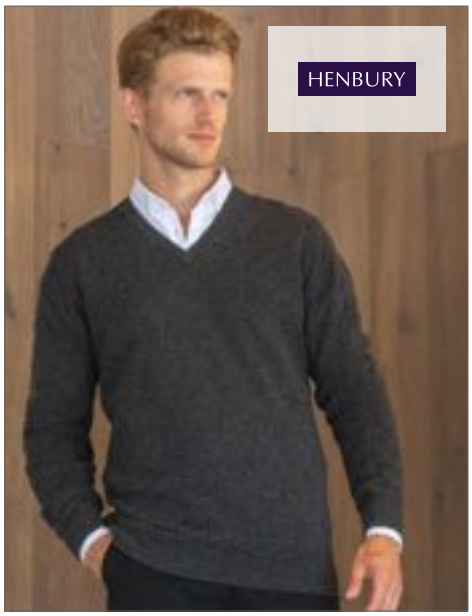

W730 |H730 Lambswool V-Neck Jumper

100% Wool

S, M, L, XL, XXL

Henbury

BLACK | CHARCOAL | NAVY

100% lambwool | 9 gauge | Hem, neckband and cuffs in 1x1 rib | Semi-fashioned armhole and neck | Machine washable | Woolmark approved

Colour	Sizes	1	from 24	from 240
Coloured	S - XL	51,34	42,20	39,48
Coloured	XXL	52,90	43,48	40,70



W735 |H735 **Crew Neck Lambswool Jumper**

100% Wool

S, M, L, XL, XXL

Henbury

BLACK | NAVY

100% lambwool | Woolmark approved | Hem, neck-band and cuffs in 1x1 rib | Semi-fashioned armhole and neck | Machine washable

Colour	Sizes	1	from 24	from 240
Coloured	S - XL	51,34	42,20	39,48
Coloured	XXL	52,90	43,48	40,70

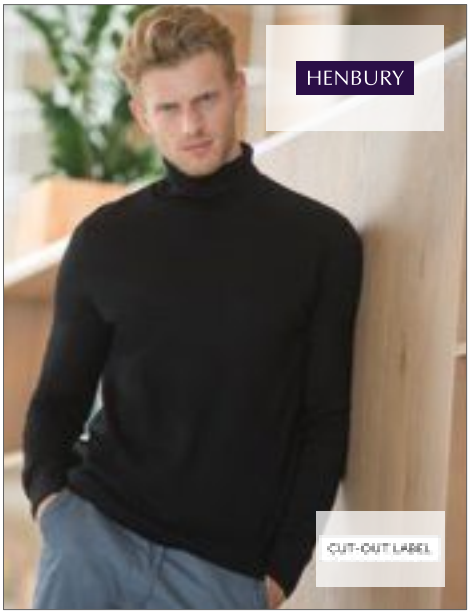

W727 |H727 **Men`s Roll-Neck Jumper**

50% Cotton / 50% Acrylic

XS, S, M, L, XL, XXL, 3XL

Henbury

BLACK

Fine gauge, knitted roll-neck | Semi-fashioned sleeve & neck | 1 x 1 neck rib, hem and cuffs | Set in sleeves

Colour	Sizes	1	from 24	from 240
Black	XS - XL	32,86	27,02	25,28
Black	XXL	34,16	28,08	26,28
Black	3XL	35,74	29,36	27,48

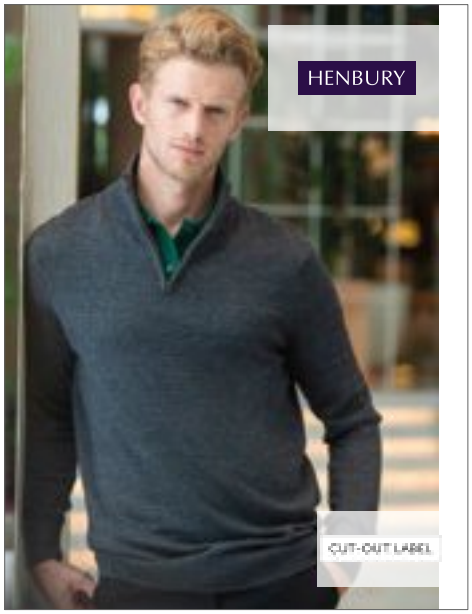

W729 |H729 **Men`s Quarter Zip Jumper**

50% Cotton / 50% Acrylic

XS, S, M, L, XL, XXL, 3XL, 4XL

Henbury

BLACK | GREY MARL | NAVY

Fine gauge, knitted quarter zip | 12 gauge knit | Metal zip and puller | Semi-fashioned sleeve & neck | 1 x 1 neck rib, hem and cuffs | Set-in sleeves

Colour	Sizes	1	from 24 (4XL from 12)	from 240 (4XL from 120)
Coloured	XS - XL	38,60	31,72	29,70
Coloured	XXL	39,90	32,80	30,70
Coloured	3XL	41,46	34,08	31,90
Coloured	4XL	41,46	34,08	31,90



TJ6000 |6000 **Men`s Crew Neck Sweater**

50% Wool / 50% Acrylic

S, M, L, XL, XXL, 3XL

Tee Jays

BLACK | DARK GREY (SOLID) | LIGHT GREY | NAVY

Quality Italian merino acrylic blend yarn from Folco | 14 gauge | Tailored fit | 30°C degree washing at wool program

Colour	Sizes	1	from 20	from 200
Coloured	S - XXL	46,50	42,08	40,82
Coloured	3XL	48,92	44,18	42,86



TJ6001 |6001 **Men`s V-Neck Sweater**

50% Wool / 50% Acrylic

S, M, L, XL, XXL, 3XL

Tee Jays

BLACK | DARK GREY (SOLID) | LIGHT GREY | NAVY

Quality Italian merino acrylic blend yarn from Folco | 14 gauge | Tailored fit | 30°C degree washing at wool program

Colour	Sizes	1	from 20	from 200
Coloured	S - XXL	46,50	42,08	40,82
Coloured	3XL	48,92	44,18	42,86



TJ6005 |6005 **Ladies` Cardigan**

50% Wool / 50% Acrylic

S, M, L, XL, XXL

Tee Jays

BLACK | DARK GREY (SOLID) | LIGHT GREY | NAVY

Quality Italian merino acrylic blend yarn from Folco | 14 gauge | Tailored fit | 30°C degree washing at wool program

Colour	Sizes	1	from 20	from 200
Coloured	S - XXL	46,50	42,08	40,82



L411 |90010 **Women`s V Neck Sweater Galaxy**

49% Cotton / 49% Acrylic / 2% Polyamide

XS, S, M, L, XL, XXL

240 g/m² SOL´S

BLACK | MEDIUM GREY (SOLID) | NAVY | RED

Rib cuffs and bottom | Fitted cut

Colour	Sizes	1	from 25	from 250
Coloured	XS - XXL	28,78	24,38	23,42

L410 |90000 **Men`s V Neck Sweater Galaxy**

49% Cotton / 49% Acrylic / 2% Polyamide

S, M, L, XL, XXL, 3XL

240 g/m² SOL´S

BLACK | MEDIUM GREY (SOLID) | NAVY | RED

Rib cuffs and bottom

Colour	Sizes	1	from 25	from 250
Coloured	S - XXL	28,78	24,38	23,42
Coloured	3XL	33,08	28,02	26,90



L01713 |01713 **Ginger Women Sweater**

70% Viscose / 30% Polyamide

XS, S, M, L, XL, XXL

275 g/m² SOL´S

BLACK | CHARCOAL MELANGE | FRENCH NAVY | GREY MELANGE

OXBLOOD | ULTRAMARINE

Round neck | Close-fitting cut | 1x1 ribbed cuffs and hem with elastane for a perfect fit | Armholes with knitting decrease

Colour	Sizes	1	from 25	from 250
Coloured	XS - XXL	35,20	29,78	28,06



L01712 |01712 **Ginger Man Sweater**

70% Viscose / 30% Polyamide

S, M, L, XL, XXL, 3XL

275 g/m² SOL´S

BLACK | CHARCOAL MELANGE | FRENCH NAVY | GREY MELANGE

OXBLOOD | ULTRAMARINE

Round neck | Fitted cut | 1x1 ribbed cuffs and hem with elastane for a perfect fit | Armholes with knitting decrease

Colour	Sizes	1	from 25	from 250
Coloured	S - XXL	35,20	29,78	28,06
Coloured	3XL	40,48	34,24	32,26



L01711 |01711 **Glory Women Sweater**

70% Viscose / 30% Polyamide

XS, S, M, L, XL, XXL

275 g/m² SOL´S

BLACK | CHARCOAL MELANGE | FRENCH NAVY | GREY MELANGE

OXBLOOD | ULTRAMARINE

V-neck | Close-fitting cut | 1x1 ribbed cuffs and hem with elastane for a perfect fit | Armholes with knitting decrease

Colour	Sizes	1	from 25	from 250
Coloured	XS - XXL	35,20	29,78	28,06



L01710 |01710 **Glory Men Sweater**

70% Viscose / 30% Polyamide

S, M, L, XL, XXL, 3XL

275 g/m² SOL´S

BLACK | CHARCOAL MELANGE | FRENCH NAVY | GREY MELANGE

OXBLOOD | ULTRAMARINE

V-neck | Fitted cut | 1x1 ribbed cuffs and hem with elastane for a perfect fit | Armholes with knitting decrease

Colour	Sizes	1	from 25	from 250
Coloured	S - XXL	35,20	29,78	28,06
Coloured	3XL	40,48	34,24	32,26



L412 |00591 **Unisex Sleeveless Sweater Gentlemen**

49% Cotton / 49% Acrylic / 2% Polyamide
XXS, XS, S, M, L, XL, XXL, 3XL
280 g/m² SOL´S

BLACK | MEDIUM GREY (SOLID) | NAVY

Elastane rib 1x1 armholes and waist band for a better comfort | Fully fashion at armholes | Straight fit

Colour	Sizes	1	from 25	from 250
Coloured	XXS - XXL	23,34	19,78	18,98
Coloured	3XL	26,86	22,76	21,84



L414 |00550 **Zipped Knitted Cardigan Gordon Women**

49% Cotton / 49% Acrylic / 2% Polyamide
S, M, L, XL, XXL
280 g/m² SOL´S

BLACK | MEDIUM GREY (SOLID) | NAVY

Set-in sleeves | Rib 1x1 high collar, inside contrasted knitted striped band | Elastane rib 1x1 cuffs and waistband | Front opening with hidden zip | Fully fashion at armholes | Fitted cut

Colour	Sizes	1	from 25	from 250
Coloured	S - XXL	34,22	29,00	27,84



L413 |00548 **Zipped Knitted Cardigan Gordon Men**

49% Cotton / 49% Acrylic / 2% Polyamide
S, M, L, XL, XXL, 3XL
280 g/m² SOL´S

BLACK | MEDIUM GREY (SOLID) | NAVY

Set-in sleeves | Rib 1x1 high collar, inside contrasted knitted striped band | Elastane rib 1x1 cuffs and waistband | Front opening with hidden zip | Fully fashion at armholes | Straight fit

Colour	Sizes	1	from 25	from 250
Coloured	S - XXL	34,22	29,00	27,84
Coloured	3XL	39,40	33,38	32,06



L01715 |01715 **Griffith Sweater**

70% Viscose / 30% Polyamide
S, M, L, XL, XXL, 3XL
275 g/m² SOL´S

BLACK | CHARCOAL MELANGE | FRENCH NAVY | GREY MELANGE

Fitted cut | Knitted button facing with tone-on-tone buttons | 1x1 ribbed cuffs and hem with elastane for a perfect fit | Armholes with knitting decrease

Colour	Sizes	1	from 25	from 250
Coloured	S - XXL	38,90	32,92	31,02
Coloured	3XL	44,72	37,84	35,66



L01716 |01716 **Griffin Sweater**

70% Viscose / 30% Polyamide
XS, S, M, L, XL, XXL
275 g/m² SOL´S

BLACK | CHARCOAL MELANGE | FRENCH NAVY | GREY MELANGE

Close-fitting cut | Knitted button facing with tone-on-tone buttons | 1x1 ribbed cuffs and hem with elastane for a perfect fit | Armholes with knitting decrease

Colour	Sizes	1	from 25	from 250
Coloured	XS - XXL	38,90	32,92	31,02



L419 |90012 **Golden Women V-Neck Knitted Cardigan**

49% Cotton / 49% Acrylic / 2% Polyamide

S, M, L, XL, XXL

280 g/m² SOL´S

BLACK | MEDIUM GREY (SOLID) | NAVY | RED

Set-in sleeves | Elastane rib at bottom and cuffs fot a better maintain | Tone-on-tone knitted button facing with buttons | Fully-fashion armholes | Spare button inside side seam

Colour	Sizes	1	from 25	from 250
Coloured	S - XXL	31,14	26,38	25,34



L418 |90011 **Golden Men V-Neck Knitted Cardigan**

49% Cotton / 49% Acrylic / 2% Polyamide

S, M, L, XL, XXL, 3XL

280 g/m² SOL´S

BLACK | MEDIUM GREY (SOLID) | NAVY | RED

Set-in sleeves | Elastane rib at bottom and cuffs fot a better maintain | Tone-on-tone knitted button facing with buttons | Fully-fashion armholes | Spare button inside side seam | Fitted cut

Colour	Sizes	1	from 25	from 250
Coloured	S - XXL	31,14	26,38	25,34
Coloured	3XL	35,86	30,38	29,18

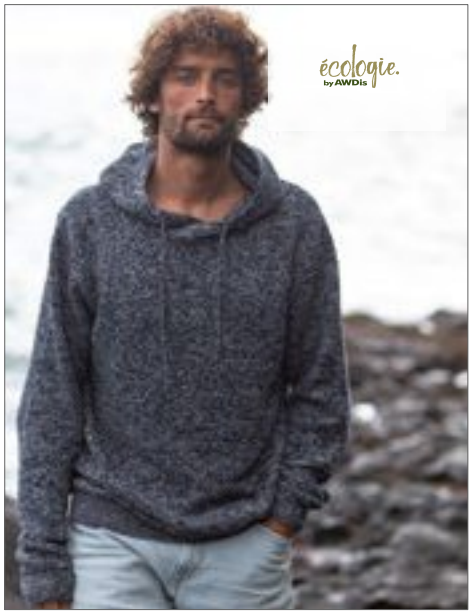

EA080 |EA080 **Iguazu Regen Knitted Hoody**

70% Cotton / 30% Polyester

XS, S, M, L, XL, XXL

12lbs/oz, 7 Gauge Ecologie by AWDIS

CHARCOAL/BLACK | HEATHER GREY/CHARCOAL | NAVY/HEATHER GREY

70% Regenerated pre-consumer votton / 30% polyester | Two-tone colour effect | Set-in sleeves | Ribbed cuffs and collar | Hood with drawcord | Tuck stitch knit | Fashion fit | Size label only for easy rebranding

Colour	Sizes	1	from 20	from 200
Coloured	XS - XXL	30,82	25,50	24,32



EA060 |EA060 **Arenal Regen Sweater**

70% Cotton / 30% Polyester

XS, S, M, L, XL, XXL

Ecologie by AWDIS

BLACK | CHARCOAL | HEATHER GREY | NAVY

70% Regenerated pre-consumer cotton / 30% polyester | Fine gauge knit | Set-in sleeves | Rolled collar, cuffs and hem | Fashion fit | Ribbed collar | Taped Neck | Twin needle detail at hem and sleeve | Size label only for easy rebranding

Colour	Sizes	1	from 30	from 300
Coloured	XS - XXL	25,26	20,90	19,94



EA061 |EA061 **Wakhan 1/4 Zip Regen Sweater**

70% Cotton / 30% Polyester

XS, S, M, L, XL, XXL

Ecologie by AWDIS

BLACK | CHARCOAL | HEATHER GREY | NAVY

70% Regenerated pre-consumer cotton / 30% polyester | ¼ zip at neck | Set-in sleeves | Ribbed cuffs and collar | Fashion fit | Size label only for easy rebranding

Colour	Sizes	1	from 30	from 300
Coloured	XS - XXL	27,68	22,90	21,84



EA062 |EA062 **Taroko Regen Sweater**

70% Cotton / 30% Polyester

XS, S, M, L, XL, XXL

Ecologie by AWDIS

BLACK | NAVY

70% Regenerated pre-consumer cotton / 30% Recycled polyester | Crew Neck | Set-in sleeves | Ribbed cuffs and collar | Seed stitch | Fashion fit | Size label only for easy rebranding

Colour	Sizes	1	from 20	from 200
Coloured	XS - XXL	30,82	25,50	24,32



S9080 |ST9080 **Knit Sweater Long Sleeve for men**

58% Polyester / 37% Viscose / 5% Elastane

S, M, L, XL, XXL

210 g/m²

Stedman®

DARK GREY MELANGE | LIGHT GREY MELANGE | MARINA BLUE MELANGE

Classy long sleeve pullover for men, made of very soft polyester-viscose-elastane-blend | Casual Fit | Brushed outside | Slim self-fabric collar | Neck tape | Side seams | Small size label in the collar | Care label in the side seam | High ethical standards in accordance with BSCI (Business Social Compliance Initiative)

Colour	Sizes	1	from 24	from 240
Coloured	S - XXL	19,46	17,02	15,92



S9180 |ST9180 **Knit Sweater Long Sleeve for women**

58% Polyester / 37% Viscose / 5% Elastane

S, M, L, XL

210 g/m²

Stedman®

DARK GREY MELANGE | LIGHT GREY MELANGE | MARINA BLUE MELANGE

Classy long sleeve pullover for women, made of very soft polyester-viscose-elastane-blend | Casual Fit | Brushed outside | Slim self-fabric collar | Neck tape | Side seams | Small size label in the collar | Care label in the side seam | High ethical standards in accordance with BSCI (Business Social Compliance Initiative)

Colour	Sizes	1	from 24	from 240
Coloured	S - XL	19,46	17,02	15,92

09

RG511
p. 547



FLEECE

HALF-ZIP ..... 546 - 550
JACKETS ..... 551 - 564
JACKETS - CONTRAST ..... 565 - 571



RG511 |TRF511 **Parkline Zip Neck Mini Stripe Micro Fleece**

100% Polyester
S, M, L, XL, XXL, 3XL
140 g/m² Regatta

LIGHT STEEL | NAVY | OXFORD BLUE | SEAL GREY (SOLID)

140gsm mini stripe microfleece | Layer Lite Fabric Technology | Quick drying | Easy-care | Good wicking performance | Half zip style | Chin guard | Layering piece

Colour	Sizes	1	from 16	from 160
Coloured	S - 3XL	20,40	18,50	17,30



RG505 |TRF505 **Men`s Ashmore Half Zip Fleece**

100% Polyester
S, M, L, XL, XXL, XXXL
170 g/m² Regatta Standout

BLACK/CLASSIC RED | CLASSIC RED/DELHI RED | LIME GREEN/RACING GREEN | NAVY/DARK DENIM | OXFORD BLUE/NAVY | SEAL GREY (SOLID)/BLACK

170 series anti-pill symmetry fleece | Qquick drying | Easy-care | Half zip style | Chin quard | Layering piece

Colour	Sizes	1	from 16	from 160
Coloured	S - 3XL	19,90	17,90	16,70



RG549 |TRF549 **Micro Zip Neck**

100% Polyester
S, M, L, XL, XXL, 3XL, 4XL
170 g/m² Regatta

BLACK | BOTTLE GREEN | CLASSIC RED | DARK NAVY | OXFORD BLUE | ROYAL BLUE | SEAL GREY (SOLID)

Fleece cuffs | 170 series Microfleece | Layer Lite Fabric Technology

Colour	Sizes	1	from 16	from 160
Coloured	S - 4XL	16,00	14,50	13,50



S5020 |ST5020 **Active Fleece Half Zip**

100% Polyester
S, M, L, XL, XXL
170 g/m² Stedman®

BLACK OPAL | GREY STEEL (SOLID) | SCARLET RED

Warm and soft with great heat-insulating properties | Micro fleece with anti-pilling treatment | Brushed inside | Breathable | Half-moon | Adjustable hem | Stand-up collar | Tone-on-tone half zipper with storm flap | Polyester twill neck tape | Side seams | Washable at 40°C | Regular Fit | High ethical standards in accordance with BSCI (Business Social Compliance Initiative)

Colour	Sizes	1	from 24	from 240
Coloured	S - XXL	16,50	14,44	13,50



Z881 |R-881M-0 **Men`s Quarter Zip Microfleece**

100% Polyester
S, M, L, XL, XXL
190 g/m² Russell

BLACK | FRENCH NAVY

Anti-pilling | Fine yarns create high density fabric, providing warmth without bulk | Lightweight microfleece | Great surface for embroidery

Colour	Sizes	1	from 24	from 240
Coloured	S - XXL	29,12	25,90	24,60



RT112X |R112X **Micron Fleece - Mid Layer Top**

100% Polyester

XS, S, M, L, XL, XXL, 3XL

200 g/m²

Result Core

BLACK | CHARCOAL | NAVY | RED

Super soft micro fleece | Raglan sleeves | Breathable | Flat lock stitch | Jetted cuff feature

Colour	Sizes	1	from 25	from 250
Coloured	XS - 3XL	15,00	13,50	13,14



RG510 |TRA510 **Thor Overhead Fleece**

100% Polyester
S, M, L, XL, XXL, 3XL
250 g/m² Regatta

BLACK | DARK NAVY

250 series anti-pill symmetry fleece | 2 zipped lower pockets | Fleece cuffs | Adjustable shockcord hem

Colour	Sizes	1	from 16	from 160
Coloured	S - 3XL	25,20	22,90	21,40



BD862 |LP5002 **Coral Fleece Lounge Pullover**

100% Polyester
S/M, L/XL
260 g/m² Bear Dream

JESTER RED | LIGHT GREY | NAVY BLUE (DEEP BLUE)
RUSTICAL GREEN (GREEN) | RUSTICAL GREY (WARM GREY) | SHALE TAUPE
SOFT BLUE | WHITE

Coral fleece quality, soft and warm | Big pocket

Colour	Sizes	1	from 15	from 150
Coloured	S/M - L/XL	40,24	32,08	30,44



BCFU704 |FU704 **Fleece Highlander+ / Unisex**

100% Polyester
XS, S, M, L, XL, XXL, 3XL
300 g/m² B&C

XS, S, M, L, XL, XXL, 3XL
BLACK | NAVY | RED
XS, S, M, L, XL, XXL
CHARCOAL (SOLID)

100% polyester anti-pilling micro-fleece | Tone-on-tone 1/4 zip opening with zip pull | 2 side pockets in interlock fabric | Open hem with elasticated cord, stopper & easy to pull rings | B&C Collection is member of the Fair Wear Foundation

Colour	Sizes	1	from 15	from 150
Coloured	XS - 3XL	28,98	26,58	25,30



F820 |62-512-0 **Half-Zip Fleece**

100% Polyester (Smoke: 75% Polyester / 25% Viscose)
S, M, L, XL, XXL
300 g/m² Fruit of the Loom

BLACK | BOTTLE GREEN | DEEP NAVY
RED | ROYAL BLUE | SMOKE (SOLID)

Cover seam detail to hem, cuffs and shoulder seams | Self-coloured zips to front and pockets | Hem with adjustable draw cord and stopper | Cadet collar with herringbone neck tape | Breathable antipilling material | Short shorn surface

Colour	Sizes	1	from 12	from 120
Coloured	S - XXL	27,32	24,30	22,36

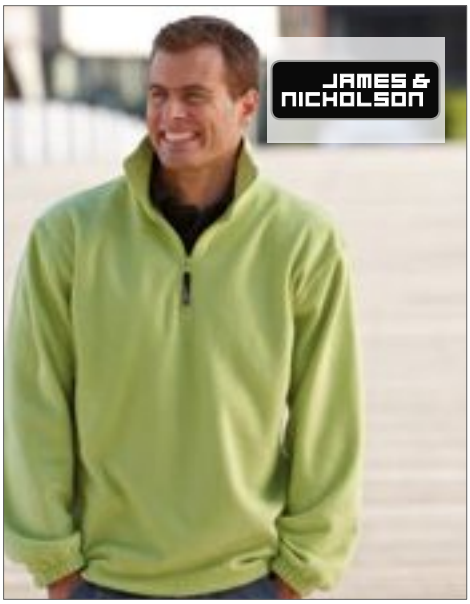

JN043 |JN043 **Half-Zip Fleece**

100% Polyester
S, M, L, XL, XXL
300 g/m² James+Nicholson

BLACK | BROWN | DARK GREEN
DARK GREY (SOLID) | LIGHT BLUE | LIME GREEN
NAVY | ORANGE | RED
ROYAL | WHITE

Easy-care anti-pilling fleece | Stand-up collar | Twin needle stitching on armlines and shoulders | Drawstring with stoppers on waistband | Elastic sleevebands

Colour	Sizes	1	from 25	from 250
Coloured	S - XXL	27,00	25,20	24,50



L740 |56000 **Half-Zip Fleece Ness**

100% Polyester
S, M, L, XL, XXL, 3XL, 4XL, 5XL
300 g/m² SOL´S

S, M, L, XL, XXL, 3XL, 4XL, 5XL
BLACK | NAVY
S, M, L, XL, XXL, 3XL
CHARCOAL GREY (SOLID) | FIR GREEN | LIME
ORANGE | RED | ROYAL BLUE

Tone-to-tone injected zip | High collar | Elasticated cuffs | Elasticated drawstring at bottom

Colour	Sizes	1	from 20	from 200
Coloured	S - XXL	23,44	19,86	19,06
Coloured	3XL	28,14	23,84	22,88
Coloured	4XL - 5XL	33,78	28,62	27,46



SW770 |SW770 **Zip Neck Fleece**

100% Polyester

S, M, L, XL, XXL

300 g/m² Starworld

BLACK | BRIGHT RED | CHARCOAL | NAVY BLUE

Anti-pill fleece | Cadet collar | Self colour concealed front and pocket | Adjustable drawcord in hem | SEDEX audited

Colour	Sizes	1	from 15	from 150
Coloured	S - XXL	18,66	16,22	15,12

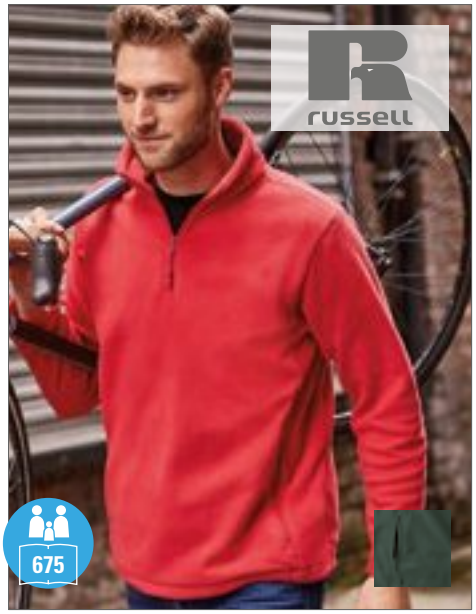

Z8740 |R-874M-0 **Quarter Zip Outdoor Fleece**

100% Polyester

XS, S, M, L, XL, XXL

320 g/m² Russell

BLACK | BOTTLE GREEN | BRIGHT ROYAL | BURGUNDY | CLASSIC RED | CONVOY GREY (SOLID) | FRENCH NAVY

Smoother surface for ease of decoration | The dense and compact fleece material ensures minimum heat loss | Anti-pilling | Bungee cord in hem | Cord pulls on all zips | Panelled construction | Two front pockets with reverse zips

Colour	Sizes	1	from 24	from 240
Coloured	XS - XXL	29,12	25,90	24,60

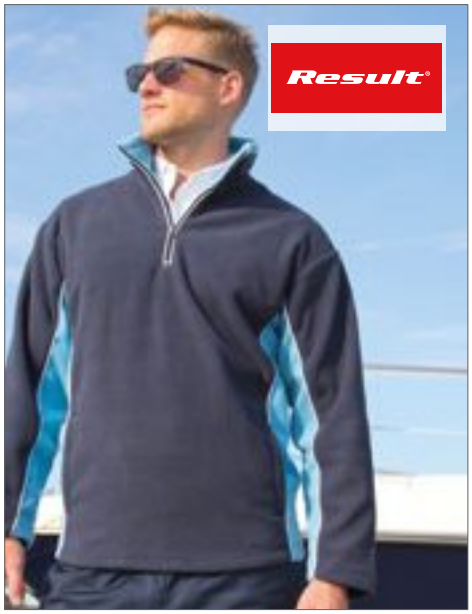

RT86 |R086X **Tech3™ Sport Fleece Top**

100% Polyester

XS, S, M, L, XL, XXL

330 g/m² Result

BLACK/ORANGE | COFFEE(OLIVE)/BLACK | NAVY/NAVY | NAVY/SKY | RED/BLACK

Tech3™ Sport Fleece | Anti-pilling | Breathable and windproof | Contemporary design, athletic cut / Stretchy fit | 1/4 front zip fastening | 2 front pockets | Adjustable shockcord hem | White piping detail | Thermal and moisture control

Colour	Sizes	1	from 10	from 100
Coloured	XS - XXL	28,00	25,90	24,90



RT17 |R017X **1/4 Zip Fully Lined Fleece Top**

Outer: 100% Polyester, Lining: 100% Polyester

330 g/m² Result

S, M, L, XL, XXL, 3XL

NAVY

S, M, L, XL, XXL

BLACK

Outer: 330 g/m² Active Fleece by RESULT™, 100% Polyester | Windproof | Athletic full cut | 1/4 front zip | Decorative front and back yoke | 2 side pockets and 1 inside pocket | Elasticated cuffs | Adjustable drawcord hem | Lining: 100% Nylon | Decorators access points: inner back hem zip

Colour	Sizes	1	from 10	from 100
Coloured	S - 3XL	34,60	31,90	30,60



RT33A |R033X **Polartherm™ Top**

100% Polyester

330 g/m² Result

XS, S, M, L, XL, XXL, 3XL

BLACK | NAVY

XS, S, M, L, XL, XXL

OXFORD GREY

S, M, L, XL, XXL

FOREST | RED | ROYAL

Anti-Pilling | Casual cut / Stretchy fit | 1/4 front zip fastening | 2 side pockets with fleece lining

Colour	Sizes	1	from 20	from 200
Coloured	XS	19,40	17,50	16,80
Coloured	S - 3XL	20,50	18,50	17,76
Oxford Grey	XS - XXL	22,80	21,00	20,10



L02093 |02093 **Men`s Plain Fleece Jacket Norman**

100% Polyester

S, M, L, XL, XXL, 3XL

White , Coloured 220 g/m² SOL´S

BLACK | CHARCOAL GREY (SOLID) | NAVY | RED

High zip collar | 2 zip pockets

Colour	Sizes	1	from 20	from 200
Coloured	S - XXL	15,54	13,26	12,90
Coloured	3XL	17,88	15,26	14,86



L02094 |02094 **Women`s Plain Fleece Jacket Norman**

100% Polyester

S, M, L, XL, XXL

White , Coloured 220 g/m² SOL´S

BLACK | CHARCOAL GREY (SOLID) | NAVY | RED

High zip collar | 2 zip pockets

Colour	Sizes	1	from 20	from 200
Coloured	S - XXL	15,54	13,26	12,90

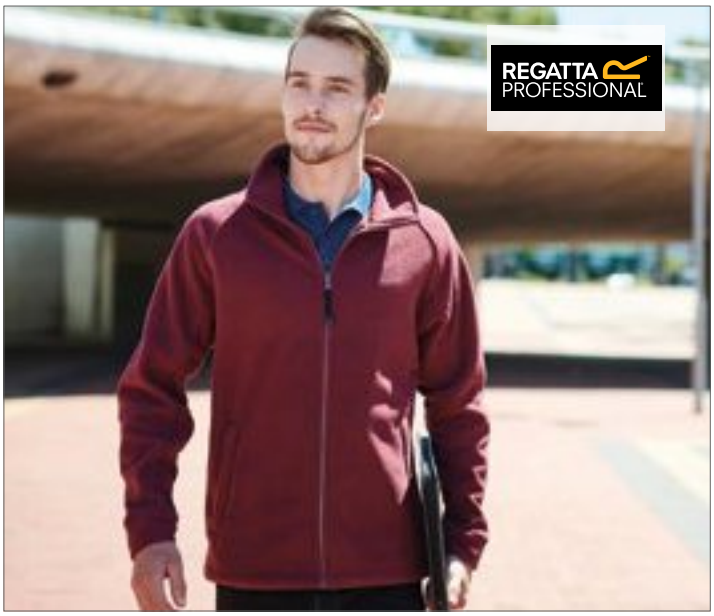

RG532 |TRF532 **Thor III Fleece Jacket**

100% Polyester

XS, S, M, L, XL, XXL, 3XL, 4XL, 5XL

280 g/m² Regatta

XS, S, M, L, XL, XXL, 3XL, 4XL, 5XL

BLACK | DARK NAVY

XS, S, M, L, XL, XXL, 3XL, 4XL

BORDEAUX | BOTTLE GREEN | CLASSIC RED | GLOWLIGHT | OXFORD BLUE | ROYAL BLUE | SEAL GREY (SOLID)

280 series anti-pill symmetry fleece | Adjustable shockcord hem | Fleece cuffs | 2 zipped lower pockets

Colour	Sizes	1	from 16	from 160
Coloured	XS - 5XL	24,10	21,90	21,40



RG541 |TRF541 **Women`s Thor III Fleece Jacket**

100% Polyester

32 (6), 34 (8), 36 (10), 38 (12), 40 (14), 42 (16), 44 (18), 46 (20), 48 (22)

280 g/m² Regatta

32 (6), 34 (8), 36 (10), 38 (12), 40 (14), 42 (16), 44 (18), 46 (20), 48 (22)

BLACK | DARK NAVY

36 (10), 38 (12), 40 (14), 42 (16), 44 (18), 46 (20)

CLASSIC RED | HOT PINK | OXFORD BLUE | ROYAL BLUE

280 series anti-pill symmetry fleece | Shaped fit | Adjustable shockcord hem | 2 zipped lower pockets | Fleece cuffs

Colour	Sizes	1	from 16	from 160
Coloured	32 (6) - 48 (22)	24,10	21,90	21,40



RG598 |TRF598 **Parkline Full Zip Mini Stripe Fleece**

100% Polyester
S, M, L, XL, XXL, 3XL
White , Coloured 235 g/m² Regatta

BLACK | NAVY | SEAL GREY (SOLID)

Fleece with anti-pilling properties (2 sides brushed, 1 side with anti-pilling properties | Quick-drying and easy to clean | Chin guard | 2 lower pockets

Colour	Sizes	1	from 16	from 160
Coloured	S - 3XL	28,50	25,90	24,20

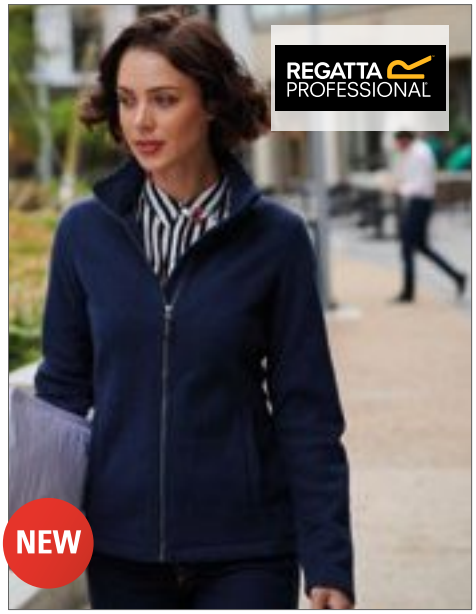

RG599 |TRF599 **Women´s Parkline FZ Fleece Jacket**

100% Polyester
36 (10), 38 (12), 40 (14), 42 (16), 44 (18), 46 (20)
235 g/m² Regatta

BLACK | NAVY | SEAL GREY (SOLID)

Anti-pill fleece (2 sides brushed, 1 side anti-pill) | Quick drying and easy care | Chin guard | 2 lower pockets

Colour	Sizes	1	from 16	from 160
Coloured	36 (10) - 46 (20)	28,50	25,90	24,20



BCFM717 |FM717 **Fleece Coolstar / Men**

100% Polyester
S, M, L, XL, XXL, 3XL
170 g/m² B&C

BLACK | NAVY | STEEL GREY (SOLID)

100% polyester anti-pilling micro-fleece | Double-side brushed for softness | Featuring a supersoft thermally efficient fleece | Its lightweight provides flexibility to be worn as a jacket or as an extra insulation layer indoor or outdoor | Full front reverse zip fastener with zip pull | Chin protector | 2 front pockets with zip and zip pull | Set in sleeves | Open hem and open cuffs | Ergonomic arm and elbow sleeve shape for freedom of movement and comfort | B&C Collection is member of the Fair Wear Foundation

Colour	Sizes	1	from 15	from 150
Coloured	S - 3XL	31,50	28,98	27,58



TJ9160 |9160 **Active Fleece**

100% Polyester
S, M, L, XL, XXL, 3XL
170 g/m² Tee Jays

BLACK | DARK GREY (SOLID)

Antipeeling micro fleece | Lasercut storm flap | Two side pockets | Shaped Fit

Colour	Sizes	1	from 10	from 100
Coloured	S - 3XL	32,10	29,02	28,14



TJ9170 |9170 **Ladies` Active Fleece**

100% Polyester
S, M, L, XL, XXL, 3XL
170 g/m² Tee Jays

BLACK | DARK GREY (SOLID)

Antipeeling micro fleece | Lasercut Storm Flap | Two side pockets | Shaped fit

Colour	Sizes	1	from 10	from 100
Coloured	S - 3XL	32,10	29,02	28,14



BCFW752 |FW752 **Fleece Coolstar / Women**

100% Polyester
XS, S, M, L, XL, XXL
170 g/m² B&C

BLACK | NAVY | STEEL GREY (SOLID)

100% polyester anti-pilling micro-fleece | Double-side brushed for softness | Featuring a supersoft thermally efficient fleece | Its lightweight provides flexibility to be worn as a jacket or as an extra insulation layer indoor or outdoor | Full front zip with zip pull | Chin protector | 2 front pockets with zip and zip pull | Feminine cut | Chest seams for waisted form | Set in sleeves | Open hem and open cuffs | Ergonomic arm and elbow sleeve shape for freedom of movement and comfort | B&C Collection is member of the Fair Wear Foundation

Colour	Sizes	1	from 15	from 150
Coloured	XS - XXL	31,50	28,98	27,58



Z880 |R-880M-0 **Men`s Full Zip Microfleece**

100% Polyester
XS, S, M, L, XL, XXL
190 g/m² Russell

BLACK | CLASSIC RED | FRENCH NAVY

Lightweight microfleece, anti-Pilling | Fine yarns create high density fabric, providing warmth without bulk | Great surface für embroidery

Colour	Sizes	1	from 24	from 240
Coloured	XS - XXL	31,66	28,14	26,74



Z883F |R-883F-0 **Ladies` Fitted Full Zip Microfleece**

100% Polyester
XS, S, M, L, XL
190 g/m² Russell

BLACK | CLASSIC RED | FRENCH NAVY

Lightweight microfleece, anti-pilling | Fine yarns create high density fabric, providing warmth without bulk | Great surface for embroidery | Flattering feminine fit

Colour	Sizes	1	from 24	from 240
Coloured	XS - XL	30,12	26,80	25,46



E7910 |7910 **Men`s Fleece Jacket C+**

100% Polyester
S, M, L, XL, XXL, 3XL, 4XL, 5XL
200 g/m² Promodoro

BLACK | FIRE RED | NAVY
ORANGE | STEEL GREY (SOLID)

Stand-up collar | Full length zip | Slit pockets | Fixing for outer jacket | Neutral size label | Anti-pilling finish | Microfleece | Jacket concept 6 in 1 | Combinable with outer jacket E7548

Colour	Sizes	1	from 10	from 100
Coloured	S - XXL	24,56	23,84	22,14
Coloured	3XL	28,24	27,42	25,46
Coloured	4XL	32,48	31,52	29,28
Coloured	5XL	38,98	37,84	35,14



JN769 |JN769 **Ladies` Fleece Jacket**

100% Polyester
S, M, L, XL, XXL
200 g/m² James+Nicholson

BERRY MELANGE/SILVER (SOLID) | BLUE MELANGE/NAVY
CORAL MELANGE/WHITE | GREY MELANGE/ANTHRACITE
ROYAL MELANGE/BLUE

Fleece jacket with trendy blending effect | Easy-care anti-pill microfleece | Stand-up collar | Dividing seams that emphasise figure | 2 side pockets with zipper | Taken in at the waist

Colour	Sizes	1	from 30	from 300
Coloured	S - XXL	33,50	31,20	30,40

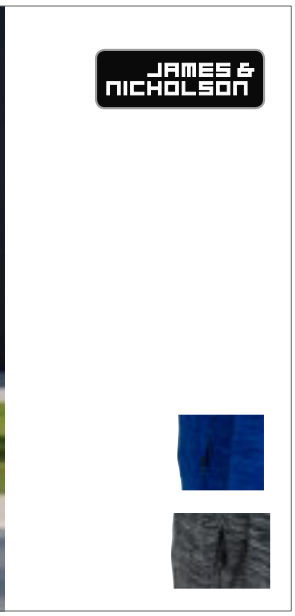

JN770 |JN770 **Men`s Fleece Jacket**

100% Polyester
S, M, L, XL, XXL, 3XL
200 g/m² James+Nicholson

BLUE MELANGE/NAVY | GREY MELANGE/ANTHRACITE
ROYAL MELANGE/BLUE

Fleece jacket with trendy blending effect | Easy-care anti-pill microfleece | Stand-up collar | Dividing seams that emphasise figure | 2 side pockets with zipper

Colour	Sizes	1	from 30	from 300
Coloured	S - 3XL	33,50	31,20	30,40

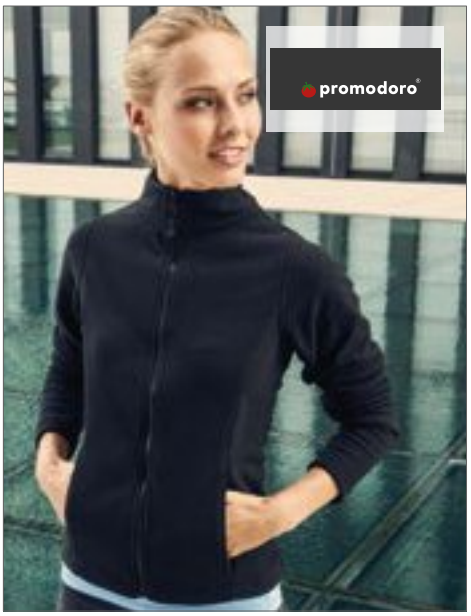

E7911 |7911 **Women`s Fleece Jacket C+**

100% Polyester
S, M, L, XL, XXL, 3XL
200 g/m² Promodoro

BLACK | FIRE RED | NAVY
ORANGE | STEEL GREY (SOLID)

Stand-up collar | Full length zip | Slit pockets | Fixing for outer jacket | Neutral size label | Anti-pilling finish | Feminine cut | Microfleece | Jacket concept 5 in 1 | Combinable with outer jacket E7549

Colour	Sizes	1	from 10	from 100
Coloured	S - XXL	24,56	23,84	22,14
Coloured	3XL	28,24	27,42	25,46



RT114X |R114X **Core Micro Fleece Jacket**

100% Polyester

XS, S, M, L, XL, XXL, 3XL

200 g/m² Result Core

BLACK | CHARCOAL | FOREST | NAVY
ORANGE | RED | ROYAL | WHITE

Extremely lightweight | Anti-pill fleece polyester | 2 side pockets | Wash/Dry in minutes | Full front zip fastening

Colour	Sizes	1	from 25	from 250
Coloured	XS - 3XL	15,50	13,90	13,50



SFM28 |SF028 **Men`s Microfleece Jacket**

100% Polyester

S, M, L, XL, XXL

200 g/m² SF Men

BLACK

Flat lock seam detail | Anti pill, ultra soft, stretchy lightweight fleece | Zipped side pockets | Sporty side and underarm panels | Microfleece

Colour	Sizes	1	from 24	from 240
Black	S - XXL	31,30	25,72	24,72



SF28 |SK028 **Women`s Microfleece Jacket**

100% Polyester

XS, S, M, L, XL, XXL

200 g/m² SF Women

BLACK | NAVY

Flat lock seam detail | Long line fitted shape | Anti pill, ultra soft, stretchy lightweight fleece | Zipped side pockets | Sporty side and underarm panels | Microfleece

Colour	Sizes	1	from 24	from 240
Coloured	XS - XXL	27,16	22,32	21,44



RG557 |TRF557 **Micro Full Zip Fleece**

100% Polyester
S, M, L, XL, XXL, 3XL, 4XL
210 g/m² Regatta

BLACK | CLASSIC RED | DARK NAVY
OXFORD BLUE | SEAL GREY (SOLID)

210 series microfleece | Layer Lite Fabric Technology | Fleece cuffs | Two zipped lower pockets

Colour	Sizes	1	from 16	from 160
Coloured	S - 4XL	23,00	20,90	19,50



RG6030 |TRF603 **Men´s Full Zip Thornly Fleece Jacket**

100% Polyester
S, M, L, XL, XXL, 3XL
220 g/m² Regatta

DARK KHAKI MARL | NAVY MARL | SEAL GREY MARL

Anti-pill Marl effect fleece (2 sides brushed, 1 side anti-pill) | Quick drying and easy care | Inner zip and chin guard with self fabric cuffs and hem | 2 lower zipped pockets

Colour	Sizes	1	from 16	from 160
Coloured	S - 3XL	28,50	25,90	24,20

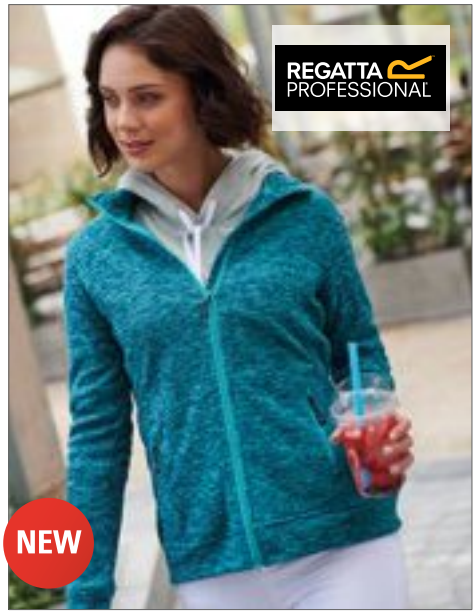

RG604 |TRF604 **Women´s Thornly Full Zip Marl Fleece Jacket**

100% Polyester
36 (10), 38 (12), 40 (14), 42 (16), 44 (18), 46 (20)
220 g/m² Regatta

CERAMIC MARL | NAVY MARL | SEAL GREY MARL

Anti-pill Marl effect fleece (2 sides brushed, 1 side anti-pill) | Quick drying and easy care | Inner zip and chin guard with self fabric cuffs and hem | 2 lower zipped pockets

Colour	Sizes	1	from 16	from 160
Coloured	36 (10) - 46 (20)	28,50	25,90	24,20



RG565 |TRF565 **Women`s Micro Full Zip Fleece**

100% Polyester
36 (10), 38 (12), 40 (14), 42 (16), 44 (18), 46 (20)
210 g/m² Regatta

BLACK | CLASSIC RED | DARK NAVY
OXFORD BLUE | SEAL GREY (SOLID)

210 series microfleece | Layer lite fabric technology | Two zipped lower pockets | Fleece cuffs

Colour	Sizes	1	from 16	from 160
Coloured	36 (10) - 46 (20)	23,00	20,90	19,50



RG6010 |TRF601 **Men´s Dreamstate Honeycomb Fleece Jacket**

100% Polyester
S, M, L, XL, XXL, 3XL
225 g/m² Regatta

LIME PUNCH | NAVY | SEAL GREY (SOLID)

Honeycomb effect anti-pill fleece (2 sides brushed, 1 side anti-pill) | Quick drying and easy care with stretch binding to cuffs, hem and collar | Contrast flatlock stitching with inner zip and chin guard | 2 lower zipped pockets

Colour	Sizes	1	from 16	from 160
Coloured	S - 3XL	28,50	25,90	24,20

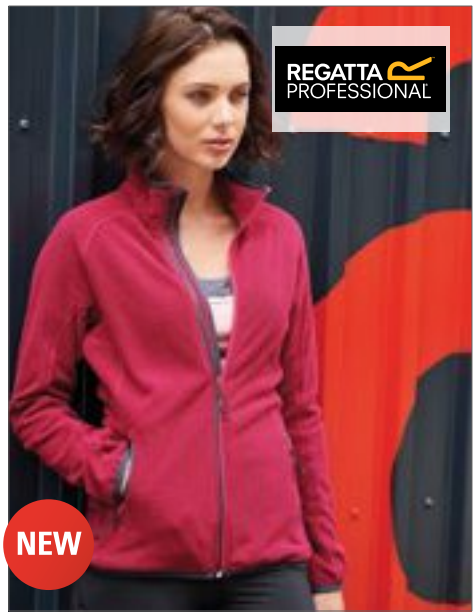

RG6020 |TRF602 **Women´s Dreamstate Honeycomb Fleece Jacket**

100% Polyester
36 (10), 38 (12), 40 (14), 42 (16), 44 (18), 46 (20)
225 g/m² Regatta

DARK CERISE | NAVY | SEAL GREY (SOLID)

Honeycomb effect anti-pill fleece (2 sides brushed, 1 side anti-pill) | Quick drying and easy care with stretch binding to cuffs, hem and collar | Contrast flatlock stitching with inner zip and chin guard | 2 lower zipped pockets

Colour	Sizes	1	from 16	from 160
Coloured	36 (10) - 46 (20)	28,50	25,90	24,20



RG624 |TRA624 **Omicron III Waterproof Breathable Fleece Jacket**

100% Polyester
S, M, L, XL, XXL, 3XL
210 g/m² Regatta

BLACK | NAVY

Symmetry fleece with anti-pilling properties | Waterproof and breathable Isotex 5000 membrane lining | Quick-drying and easy to clean | 2 zipped lower pockets and 1 breast pocket with concealed zip entrance in lining for embroidery access

Colour	Sizes	1	from 16	from 160
Coloured	S - 3XL	65,90	59,90	55,90

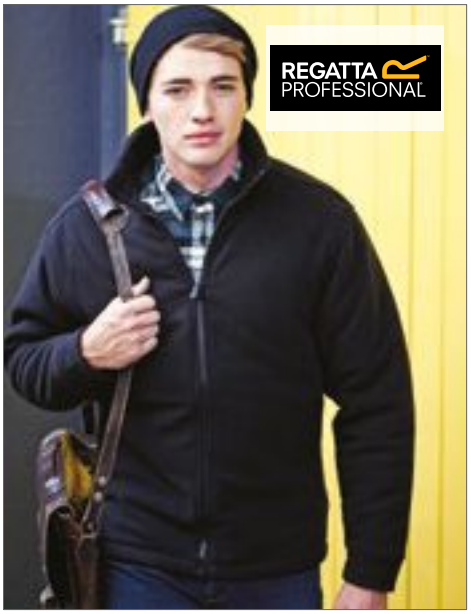

RG530 |TRF530 **Asgard II Quilted Fleece Jacket**

100% Polyester
S, M, L, XL, XXL, 3XL
210 g/m² Regatta

BLACK | DARK NAVY

250 series anti-pill symmetry fleece | Thermoguard insulation | Quilted polyamide lining | 2 zipped lower pockets and inside map pocket | Concealed zip entrance in lining for embroidery access | Adjustable shockcord hem

Colour	Sizes	1	from 8	from 80
Coloured	S - 3XL	43,90	39,90	37,20



RG570 |TRF570 **Classic Fleece**

100% Polyester
S, M, L, XL, XXL, 3XL, 4XL
250 g/m² Regatta

BLACK | BOTTLE GREEN | NAVY
OXFORD BLUE | ROYAL BLUE | SEAL GREY (SOLID)

250 series symmetry fleece | 1 side brushed, 1 side anti pill | 2 zipped lower pockets | Adjustable shockcord hem | Fleece cuffs

Colour	Sizes	1	from 16	from 160
Coloured	S - 4XL	23,00	22,40	20,90



S5030 |ST5030 **Active Fleece Jacket**

100% Polyester
S, M, L, XL, XXL
220 g/m² Stedman®

BLACK OPAL | BLUE MIDNIGHT | GREY STEEL (SOLID)
HAWAII BLUE | KIWI GREEN | SCARLET RED

Warm and soft with great heat-insulating properties | Micro fleece with anti-pilling treatment |Side panels | Stand-up collar | Both sides brushed |Tone-on-tone zipper with storm flap | Two pockets | Breathable | Adjustable hem | Polyester twill neck tape | Half-moon | washable at 40°C | Regular Fit | High ethical standards in accordance with BSCI (Business Social Compliance Initiative)

Colour	Sizes	1	from 24	from 240
Coloured	S - XXL	23,66	20,70	19,36



S5100 |ST5100 **Active Fleece Jacket for women**

100% Polyester
S, M, L, XL
220 g/m² Stedman®

BLACK OPAL | BLUE MIDNIGHT | CUPCAKE PINK
SCARLET RED

Micro fleece with anti-pilling treatment, warm and soft with great heat-insulating properties | Stand-up collar |Tone-on-tone zipper with storm flap | Half-moon | Both sides brushed | Two pockets | Polyester twill neck tape | Breathable | Side seams | Washable at 40°C | Regular Fit | High ethical standards in accordance with BSCI (Business Social Compliance Initiative)

Colour	Sizes	1	from 24	from 240
Coloured	S - XL	20,66	18,08	16,90



S5080 |ST5080 **Active Hooded Fleece Jacket**

100% Polyester
S, M, L, XL, XXL
220 g/m² Stedman®

BLACK OPAL | BLUE MIDNIGHT | GREY STEEL (SOLID)

Micro fleece with anti-pilling treatment | Warm and soft with great heat-insulating properties | Breathable | Both sides brushed | Herringbone neck tape | Half-moon | Scuba hood with wide draw cord |Tone-on-tone zipper with metal puller (nickel-free) | Chest pocket with tone-on-tone zipper | Storm flap | Adjustable hem | Side panels | 2 pockets | Small size label in the collar | Care label in the side seam | High ethical standards in accordance with BSCI (Business Social Compliance Initiative)

Colour	Sizes	1	from 24	from 240
Coloured	S - XXL	27,18	23,78	22,24



L742 |55000 Fleecejacket North

100% Polyester

XS, S, M, L, XL, XXL, 3XL, 4XL, 5XL

300 g/m²

SOL´S

AQUA	ARMY	BLACK	BURGUNDY
CHARCOAL GREY (SOLID)	DARK CHOCOLATE	DARK PURPLE	FIR GREEN
GREY MELANGE	LIME	NAVY	NEON ORANGE
NEON YELLOW	ORANGE	RED	ROPE
ROYAL BLUE			

2 zipped flapped pockets | Anti-pilling | Elasticated cuffs | Tone-to-tone injected zip | Lined high collar | Semicircular at back | Elasticated drawstring at bottom

Colour	Sizes	1	from 20	from 200
Coloured	XS - XXL	24,62	20,86	20,02
Coloured	3XL	29,58	25,06	24,06
Coloured	4XL - 5XL	35,50	30,08	28,88
Neon Colours	XS - XXL	29,58	25,06	24,06
Neon Colours	3XL	35,50	30,08	28,88
Neon Colours	4XL - 5XL	42,60	36,08	34,64

L745 |54500 Women`s Fleece Jacket North

100% Polyester

S, M, L, XL, XXL

300 g/m²

SOL´S

AQUA	BLACK	BURGUNDY	CHARCOAL GREY (SOLID)
DARK CHOCOLATE	DARK PURPLE	FIR GREEN	GREY MELANGE
LIME	NAVY	NEON ORANGE	NEON YELLOW
ORANGE	RED	ROPE	ROYAL BLUE

2 zipped pockets with flap | Anti-pilling | Elasticated cuffs | Tone-to-tone injected zip | Short cut | High lined collar and back half moon yoke | Reinforcing tape at neck | Elasticated drawstring at bottom

Colour	Sizes	1	from 20	from 200
Coloured	S - XXL	24,62	20,86	20,02
Neon Colours	S - XXL	29,58	25,06	24,06



BCFUI50 |FUI50 **Microfleece-Duo ID.501**

100% Polyester

XS, S, M, L, XL, XXL, 3XL, 4XL

280 g/m² B&C

XS, S, M, L, XL, XXL, 3XL, 4XL

BLACK | DARK GREY (SOLID) | FOREST GREEN | NAVY | RED | ROYAL BLUE

XS, S, M, L, XL, XXL, 3XL

ATOLL | PIXEL LIME | PUMPKIN ORANGE | WHITE

100% polyester anti-pilling micro-fleece | Essential contemporary look | Tone-on-tone full zip opening with zip pull | Neck tape | 2 front pockets with zips and zip pulls | Open hem | B&C Collection is member of the Fair Wear Foundation

Colour	Sizes	1	from 15	from 150
Coloured	XS - 4XL	18,78	16,78	15,50



BCFWI51 |FWI51 **Microfleece-Duo ID.501 / Women**

100% Polyester
XS, S, M, L, XL, XXL, 3XL
280 g/m² B&C

XS, S, M, L, XL, XXL, 3XL
BLACK | DARK GREY (SOLID) | FOREST GREEN
NAVY | RED | ROYAL BLUE
XS, S, M, L, XL, XXL
ATOLL | PIXEL LIME | PUMPKIN ORANGE
WHITE

100% polyester anti-pilling micro-fleece | Feminine cut | Essential contemporary look | Tone-on-tone full zip opening with zip pull | Neck tape | 2 front pockets with zips and zip pulls | Open hem | B&C Collection is member of the Fair Wear Foundation

Colour	Sizes	1	from 15	from 150
Coloured	XS - 3XL	18,78	16,78	15,50



JN781 |JN781 **Ladies` Fleece Jacket**

100% Polyester
XS, S, M, L, XL, XXL, 3XL
280 g/m² James+Nicholson

BLACK | BROWN | DARK GREEN
DARK GREY (SOLID) | LIME GREEN | NAVY
RED | ROYAL | TURQUOISE
WHITE

Easy care anti-pilling micro fleece | 2 zipped side pockets | Tear off!® - Label | Lightly waisted

Colour	Sizes	1	from 30	from 300
Coloured	XS - 3XL	19,10	17,80	17,30



JN782 |JN782 **Men`s Fleece Jacket**

100% Polyester
S, M, L, XL, XXL, 3XL, 4XL
280 g/m² James+Nicholson

BLACK | BROWN | DARK GREEN
DARK GREY (SOLID) | LIME GREEN | NAVY
RED | ROYAL | TURQUOISE
WHITE

Easy care anti-pilling micro fleece | 2 zipped side pockets | Tear off!® - Label

Colour	Sizes	1	from 30	from 300
Coloured	S - 4XL	19,10	17,80	17,30



JN044 |JN044 **Full-Zip Fleece**

100% Polyester
S, M, L, XL, XXL, 3XL, 4XL
300 g/m² James+Nicholson

BLACK | BROWN | DARK GREEN
DARK GREY (SOLID) | LIGHT BLUE | LIME GREEN
NAVY | ORANGE | RED
ROYAL | WHITE

Easy-care anti-pilling fleece | Stand-up collar | Twin needle stitching on armlines and shoulders | Drawstring with stoppers on waistband | Elastic sleevebands | Two zip-pockets

Colour	Sizes	1	from 25	from 250
Coloured	S - XXL	27,40	25,50	24,90
Coloured	3XL - 4XL	32,40	30,20	29,40



F800 |62-510-0 **Full Zip Fleece Jacket**

100% Polyester (Smoke: 75% Polyester / 25% Viscose)
S, M, L, XL, XXL
300 g/m² Fruit of the Loom

BLACK | BOTTLE GREEN | DEEP NAVY
RED | ROYAL BLUE | SMOKE (SOLID)

Self-coloured zips to front and pockets | Cadet collar with herringbone neck tape | Anti-pilling | Hem with adjustable draw cord and stopper | Cover seam detail to hem, cuffs and shoulder seams

Colour	Sizes	1	from 12	from 120
Coloured	S - XXL	28,10	24,98	22,98



F854 |62-066-0 **Ladies Full-Zip Fleece**

100% Polyester
S, M, L, XL, XXL
300 g/m² Fruit of the Loom

BLACK | BOTTLE GREEN | DEEP NAVY
RED | ROYAL BLUE

Cadet collar with herringbone neck tape | Self-coloured zips on front and pockets | Shaped panel seams for a feminine fit | Cover seam detail to hem, cuffs and raglan sleeves

Colour	Sizes	1	from 12	from 120
Coloured	S - XXL	28,12	24,98	22,98



RT115 |R115M Horizon Micro Fleece Jacket

100% Polyester

XS, S, M, L, XL, XXL, 3XL

280 g/m² Result

XS, S, M, L, XL, XXL, 3XL

BLACK | NAVY

XS, S, M, L, XL, XXL

CARDINAL RED | DOVE GREY

2 Zip closing side pockets | Lightweight | Fashionable shaped longer back panel | Breathable |Taped neck seams | Decorative collar piping and arm stitching | Full front zip fastening | Only Weighs 490g (Based on Medium) | Warmth filament gauge (144) | Polyester-Microfleece | Hemmed cuffs

Colour	Sizes	1	from 20	from 200
Coloured	XS - 3XL	22,30	20,50	19,70

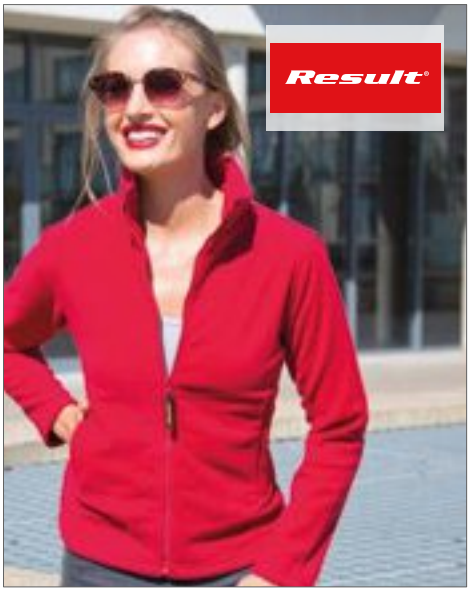

RT115F |R115F Women`s Horizon Micro Fleece Jacket

100% Polyester

XS (8/34), S (10/36), M (12/38), L (14/40), XL (16/42), XXL (18/44)

280 g/m² Result

BLACK | CARDINAL RED | DOVE GREY | NAVY

Only Weighs 490g (Based on Medium) | Lightweight | Breathable | Binding around collar | Dropped back feature | Decorative saddle stitching around the arms | Taped neck seams | Full front zip fastening | 2 Zip closing side pockets | Ideal layer garment | Warmth filament gauge (144) | Polyester-Microfleece | Hemmed cuffs

Colour	Sizes	1	from 20	from 200
Coloured	XS (8/34) - XXL (18/44)	21,60	19,50	18,70



RT219X |R219X Polartherm™ Quilted Winter Fleece

100% Polyester

S, M, L, XL, XXL, 3XL, 4XL

280 g/m² Result Core

BLACK | NAVY

Luxurious soft feel fabric | Full length front zip through to collar | Two zip side pockets | Double stitch detail | Collar stitch detail | Elasticated cuffs | Side hem drawcord adjuster

Colour	Sizes	1	from 8	from 80
Coloured	S - XXL	41,10	37,90	36,40
Coloured	3XL - 4XL	45,40	41,90	40,00



RT220F |R220F Ladies` Fashion Fit Outdoor Fleece Jacket

100% Polyester

XS (8/34), S (10/36), M (12/38), L (14/40), XL (16/42), XXL (18/44)

280 g/m² Result Core

BLACK | ELECTRIC BLUE | FLAME RED | NAVY | PURE GREY | PURPLE | VIVID GREEN

Full front zip | Two zip pockets | Elasticised hemmed cuffs | Covered tape collar seam | Set in sleeves | Double stitched detailing | Fitted waist

Colour	Sizes	1	from 20	from 200
Coloured	XS - XXL	17,40	15,90	15,48



RT220X |R220M Fashion Fit Outdoor Fleece

100% Polyester

XS, S, M, L, XL, XXL, 3XL

280 g/m² Result Core

XS, S, M, L, XL, XXL, 3XL

BLACK | NAVY | PURPLE

S, M, L, XL, XXL, 3XL

ELECTRIC BLUE | FLAME RED | PURE GREY | VIVID GREEN

Zip closing side pocket | Adjustable hem shock cord | Luxurious soft feel fabric | Full front zip fastening | Side hem drawcord size adjuster | Double stitch detailing | Elasticised hemmed cuffs

Colour	Sizes	1	from 20	from 200
Coloured	XS - 3XL	17,40	15,90	15,48



RT85F |R85F Women`s Micro Fleece Jacket

100% Polyester

XS (8/34), S (10/36), M (12/38), L (14/40), XL (16/42), XXL (18/44)

300 g/m² Result

BLACK | GREY MIST | IVORY | LAVENDER | NAVY | RED

300gsm Semi-Micro Active Fleece by Result™ | Anti-pilling, lightweight | Shaped front panels with fitted styling | Stretchy fit | Extra warmth | Full front zip fastening, zip through mock collar | 2 Side pockets with stitch feature | 10cm side zip adjuster

Colour	Sizes	1	from 20	from 200
Coloured	XS (8/34) - XXL (18/44)	23,80	21,90	21,00



W850 |H850 **Men`s Microfleece Jacket**

100% Polyester

S, M, L, XL, XXL, 3XL

280 g/m² Henbury

S, M, L, XL, XXL, 3XL

BLACK | NAVY | OXFORD NAVY

S, M, L, XL, XXL

BOTTLE | CHARCOAL MARL | CLASSIC RED
CREAM | HEATHER GREY | PURPLE
ROYAL | VIVID BLUE

Anti-pilling micro-fleece | Front zipped pockets | Matching binding at collar and cuffs | Drop tail

Colour	Sizes	1	from 24	from 240
Coloured	S - XL	31,30	25,72	24,08
Coloured	XXL - 3XL	32,84	26,98	25,26



W851 |H851 **Ladies` Microfleece Jacket**

100% Polyester

S, M, L, XL, XXL

280 g/m² Henbury

BLACK | FUCHSIA | HEATHER GREY
NAVY | OXFORD NAVY | PURPLE
ROYAL | VIVID BLUE

Anti-pilling micro-fleece | Ladies fit with shaped side seams | Front zipped pockets | Matching binding at collar and cuffs | Curved hem

Colour	Sizes	1	from 24	from 240
Coloured	S - XL	28,56	23,48	21,98
Coloured	XXL	30,40	24,98	23,38

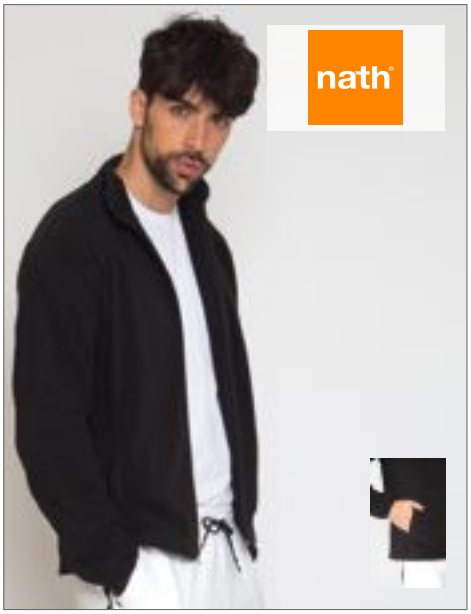

NH800 |POLARIS **Fleece Jacket**

100% Polyester

S, M, L, XL, XXL, 3XL

290 g/m² Nath

S, M, L, XL, XXL, 3XL

BLACK | DARK NAVY

S, M, L, XL, XXL

DARK GREY | DIRTY GREEN | RED
ROYAL

Raglan sleeves | Two pockets at the front with zipper | Double stitching on the lower hem | Medium fit

Colour	Sizes	1	from 25	from 250
Coloured	S - 3XL	17,84	16,58	14,50



JHK800 |FLRA300 **Men Fleece Jacket**

100% Polyester

XS, S, M, L, XL, XXL

300 g/m² JHK

AQUA | BLACK | BURGUNDY
FOREST GREEN | GRAPHITE | GREY MELANGE
KELLY GREEN | LIME | NAVY
OFF WHITE | ORANGE | PURPLE
RED | ROYAL BLUE | SAND

Full zip and side pocket | Micro fleece with anti-pill finishing | Drawstring with stoppers

Colour	Sizes	1	from 15	from 150
Coloured	XS - XXL	16,62	14,40	13,50

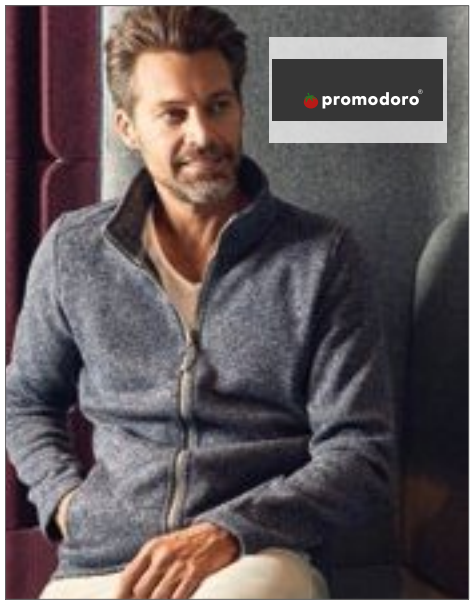

E7720 |7720 **Men`s Knit Fleece Jacket C+**

100% Polyester

S, M, L, XL, XXL, 3XL, 4XL, 5XL

300 g/m² Promodoro

HEATHER BLUE | HEATHER GREY | HEATHER RED

Knitted fleece jacket with stand-up collar | Neck band in contrasting colour | Continuous zip in contrasting colour | 2 side pockets with zip on the front | Sleeve and hem cuff in self-fabric | Narrow cut | Fixing for outer jacket | Neutral size label | Fashion fit | Knitted fleece brushed | Jackets concept 5-in-1, can be combined with outer jacket E7548

Colour	Sizes	1	from 10	from 100
Coloured	S - XXL	39,28	37,72	35,08
Coloured	3XL	45,18	43,38	40,34
Coloured	4XL	51,94	49,88	46,40
Coloured	5XL	62,34	59,86	55,68

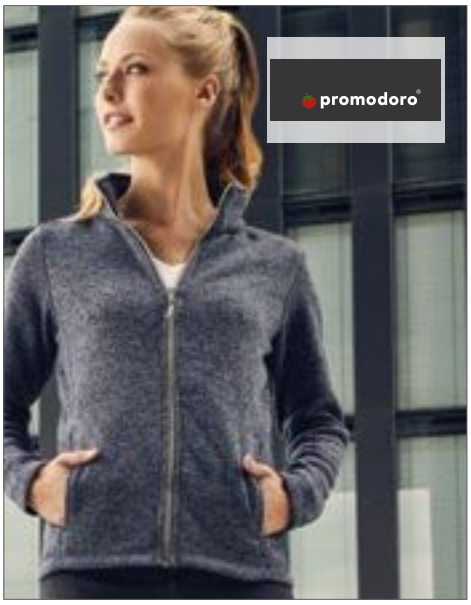

E7725 |7725 **Women`s Knit Fleece Jacket C+**

100% Polyester

S, M, L, XL, XXL, 3XL

300 g/m² Promodoro

HEATHER BLUE | HEATHER GREY | HEATHER RED

Knitted fleece jacket with stand-up collar | Neck band in contrasting colour | Continuous zip in contrasting colour | 2 side pockets with zip on the front | Sleeve and hem cuff in self-fabric | Narrow cut | Fixing for outer jacket | Neutral size label | Fashion fit | Knitted fleece brushed | Jackets concept 5-in-1, can be combined with outer jacket E7549

Colour	Sizes	1	from 10	from 100
Coloured	S - XXL	37,68	36,18	33,64
Coloured	3XL	43,34	41,60	38,68



RG581 |TRF581 **Thor 300 Fleece Jacket**

100% Polyester

S, M, L, XL, XXL, 3XL, 4XL

300 g/m² Regatta

BLACK | BOTTLE GREEN | CLASSIC RED | DARK NAVY | ROYAL BLUE | SEAL GREY (SOLID)

300 series anti-pill symmetry Fleece | Shaped fit (women's only) | Fleece cuffs | 2 zipped lower pockets | Adjustable shockcord hem

Colour	Sizes	1	from 16	from 160
Coloured	S - 4XL	25,20	22,90	21,40



RG584 |TRF584 **Women`s Thor 300 Fleece Jacket**

100% Polyester

36 (10), 38 (12), 40 (14), 42 (16), 44 (18), 46 (20)

300 g/m² Regatta

BLACK | NAVY

300 series anti-pill symmetry fleece | Shaped fit (women's only) | Fleece cuffs | 2 zipped lower pockets | Adjustable shockcord hem

Colour	Sizes	1	from 16	from 160
Coloured	36 (10) - 46 (20)	25,20	22,90	21,40



BCFU749 |FU749 **Fleece Windprotek / Unisex**

100% Polyester

XS, S, M, L, XL, XXL, 3XL

320 g/m² B&C

XS, S, M, L, XL, XXL, 3XL

BLACK | NAVY | RED

XS, S, M, L, XL, XXL

OLIVE

100% polyester anti-pilling micro-fleece | Windproof, waterproof & breathable bonded membrane | High insulating protection | Body fit | Tone-on-tone full zip opening with zip pull | Set in sleeves | Inside full length windproof comfort placket (curved finish) | 2 pockets with zips hidden in front panelling | Elasticated cuffs | Open hem with elasticated cord with 2 stoppers & easy to pull rings | B&C Collection is member of the Fair Wear Foundation

Colour	Sizes	1	from 10	from 100
Coloured	XS - 3XL	63,38	57,98	56,18

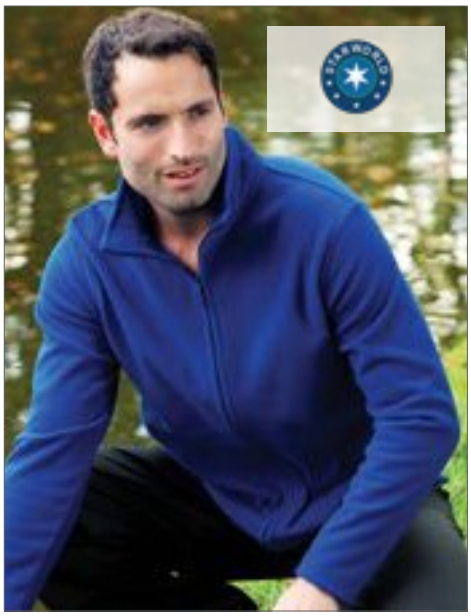

SW700 |SW700 **Full Zip Fleece Jacket**

100% Polyester

S, M, L, XL, XXL

300 g/m² Starworld

BLACK | BRIGHT RED | CHARCOAL | DEEP ROYAL | NAVY BLUE

Anti-pilling fleece | Cadet collar | Self colour concealed front and pocket zips | Adjustable drawcord in hem | SEDEX audited

Colour	Sizes	1	from 15	from 150
Coloured	S - XXL	17,76	15,44	14,40



SW750 |SW750 **Ladies` Full Zip Fleece Jacket**

100% Polyester

S, M, L, XL

300 g/m² Starworld

BLACK | BRIGHT RED | CHARCOAL | NAVY BLUE

Anti-pill fleece | Fitted shape | Cadet collar | Self colour concealed front zip | SEDEX audited

Colour	Sizes	1	from 15	from 150
Coloured	S - XL	17,76	15,44	14,40



BCFU703 |FU703 **Fleece Icewalker+ / Unisex**

100% Polyester

XS, S, M, L, XL, XXL, 3XL

300 g/m² B&C

XS, S, M, L, XL, XXL, 3XL

BLACK | NAVY | RED

XS, S, M, L, XL, XXL

CHARCOAL (SOLID)

100% polyester anti-pilling micro-fleece | Tone-on-tone full zip opening with zip pull | 2 front pockets with zips | Open hem with elasticated cord with 2 stoppers and easy to pull rings | B&C Collection is member of the Fair Wear Foundation

Colour	Sizes	1	from 15	from 150
Coloured	XS - 3XL	28,78	26,18	24,70



S5060 |ST5060 **Active Melange Fleece Jacket**

100% Polyester
S, M, L, XL, XXL
310 g/m² Stedman®

ANTHRA MELANGE | OLIVE MELANGE | PUMPKIN MELANGE

Warm and velvety fleece fabric with anti-pilling treatment | Brushed inside | Half-moon | Neck tape | Stand-up collar | Decorative flatlock seams | Front panels with pocket entry | Tone-on-tone zipper with plastic puller | Hang loop | Small size label in the collar | Side seams | Care label in the side seam | Regular Fit | High ethical standards in accordance with BSCI (Business Social Compliance Initiative)

Colour	Sizes	1	from 10	from 100
Coloured	S - XXL	31,72	27,76	25,94



S5140 |ST5140 **Active Melange Fleece Jacket for women**

100% Polyester
S, M, L, XL
310 g/m² Stedman®

ANTHRA MELANGE | PUMPKIN MELANGE

Warm and velvety fleece fabric with anti-pilling treatment | Regular Fit | Brushed inside | Half-moon | Neck tape | Tone-on-tone zipper with plastic puller | Decorative flatlock seams | Stand-up collar | Hang loop | side panels (front and back) with pocket entry | Side seams | Care label in the side seam | Small size label in the collar | High ethical standards in accordance with BSCI (Business Social Compliance Initiative)

Colour	Sizes	1	from 10	from 100
Coloured	S - XL	31,72	27,76	25,94



Z8700 |R-870M-0 **Men`s Full Zip Outdoor Fleece**

100% Polyester
XS, S, M, L, XL, XXL, 3XL, 4XL
320 g/m² Russell

BLACK | BOTTLE GREEN | BRIGHT ROYAL | BURGUNDY | CLASSIC RED | CONVOY GREY (SOLID) | FRENCH NAVY

Compact fleecematerial ensures minimum heat loss | Bungee cord in hem, anti-pilling | Smoother surface for ease of decoration | Cord pulls on all zips | Two front pockets with reverse zips, strong hand warmer pocket bags | Panelled construction

Colour	Sizes	1	from 24	from 240
Coloured	XS - XXL	30,26	26,90	25,56
Coloured	3XL - 4XL	31,74	28,24	26,82



RG582 |TRF582 **Thor 350 Fleece Jacket**

100% Polyester
S, M, L, XL, XXL, 3XL, 4XL
350 g/m² Regatta

BLACK | NAVY | SEAL GREY (SOLID)

350 series anti-pill symmetry fleece | Fleece cuffs | 2 zipped lower pockets | Adjustable shockcord hem

Colour	Sizes	1	from 16	from 160
Coloured	S - 4XL	29,60	26,90	25,10



RG500 |TRA500 **Sigma Heavyweight Fleece Jacket**

100% Polyester
S, M, L, XL, XXL, 3XL
380 g/m² Regatta

BLACK | BOTTLE GREEN | DARK NAVY

2 zipped lower pockets | Adjustable shockcord hem | 380 series anti-pill symmetry fleece | Interactive option with RG423 / RG425 / RG426 / RG430 | Fleece cuffs

Colour	Sizes	1	from 14	from 140
Coloured	S - 3XL	36,20	32,90	30,70

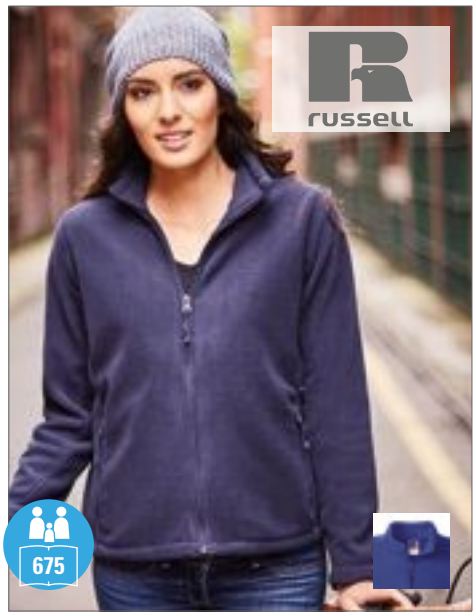

Z8700F |R-870F-0 **Ladies` Full Zip Outdoor Fleece**

100% Polyester
XS, S, M, L, XL, XXL
320 g/m² Russell

BLACK | BOTTLE GREEN | BRIGHT ROYAL | BURGUNDY | CLASSIC RED | CONVOY GREY (SOLID) | FRENCH NAVY

Corresponding style to article Z8700

Colour	Sizes	1	from 24	from 240
Coloured	XS - XXL	28,82	25,62	24,34



RT36A |R036X **Polartherm™ Jacket**

100% Polyester

XS, S, M, L, XL, XXL, 3XL

330 g/m² Result

XS, S, M, L, XL, XXL, 3XL

BLACK | NAVY

XS, S, M, L, XL, XXL

BURGUNDY | FOREST | NATURAL | ORANGE
OXFORD GREY | RED | ROYAL | WHITE

100% polyester heavy fleece | Anti-pilling | Athletic cut / Stretchy fit | Full front zip fastening | 2 Large front pockets with stitched outline feature | Elasticated cuffs | Adjustable shockcord hem, EN14682 approved

Colour	Sizes	1	from 20	from 200
Coloured	XS	19,40	17,50	16,80
Coloured	S - 3XL	21,00	19,00	18,20
Oxford Grey	XS - XXL	23,30	21,50	20,60



RT109 |R109X **Climate Stopper Fleece**

100% Polyester

XS, S, M, L, XL, XXL, 3XL

450 g/m² Result

BLACK | MOSS GREEN | NAVY

Outer-layer: 160gsm 100% Polyester, 100D Microfleece | Mid-layer: Bonded breathable windproof and waterproof TPU membrane | Inner-layer: 160gsm 100% Polyester, 100D Microfleece | Water Repellent, Breathable (3000mvp), Windproof | Warmth filament gauge (144) | Bonded double sided anti-pilling fleece | Luxuriously soft feel fabric | Fashion cut | Full length front zip with internal storm flap | 2 Zip closing front pockets | Front stitching detail | Extremely warm without extra bulk | Decorators access points: Concealed left chest zip | Adjustable shockcord hem

Colour	Sizes	1	from 10	from 100
Coloured	XS - 3XL	43,30	39,90	38,30



LP01652 |01652 **Turbo Polar Fleece Full Zipp**

100% Polyester

XS, S, M, L, XL, XXL, 3XL, 4XL, 5XL

340 g/m² SOL´S ProWear

BUGATTI BLUE/NAVY PRO | DARK GREY (SOLID)/BLACK | RED/BLACK

Zip jacket, mouliné effect | 2 pockets | Round neck | Contrast elasticated binding at cuffs and bottom | Brushed inside

Colour	Sizes	1	from 20	from 200
Coloured	XS - XXL	42,36	35,50	34,00
Coloured	3XL - 5XL	48,70	40,82	39,10



JN596 |JN 596 **Ladies` Structure Fleece Jacket**

100% Polyester
S, M, L, XL, XXL
190 g/m² James+Nicholson

AQUA/NAVY | BLACK/CARBON
GREEN/DARK GREEN | RED/CARBON
YELLOW/CARBON

Light outdoor fleece jacket | Pleasant and smooth quality | Slightly structured outside, inside smooth | Stand-up collar | Long covered front zip with chin protection | Contrasting flatlock seams | 2 zipped side pockets | Waisted form

Colour	Sizes	1	from 30	from 300
Coloured	S - XXL	28,70	26,80	26,10



JN597 |JN 597 **Men`s Structure Fleece Jacket**

100% Polyester
S, M, L, XL, XXL, 3XL
190 g/m² James+Nicholson

AQUA/NAVY | BLACK/CARBON
GREEN/DARK GREEN | RED/CARBON
YELLOW/CARBON

Light outdoor fleece jacket | Pleasant and smooth quality | Slightly structured outside, inside smooth | Stand-Up collar | Long covered front zip with chin protection | Contrasting flatlock seams | 2 zipped side pockets

Colour	Sizes	1	from 30	from 300
Coloured	S - 3XL	28,70	26,80	26,10



JN763 |JN763 **Ladies` Stretchfleece Jacket**

92% Polyester / 8% Elastane
S, M, L, XL, XXL
200 g/m² James+Nicholson

BLACK/SILVER (SOLID) | COBALT/NAVY
LIGHT RED/CHILI | NAVY/COBALT
PINK/FUCHSIA | SPRING GREEN/GREEN

Bi-elastic slim-fit jacket in casual look | Very soft, warm and breathable fabric- easy-care | Waisted form | Smooth on the outside, roughened inside | Full-length, concealed zip with chin protection | Stand-up collar, flatlock seams | 2 zipped pockets | Thumb loop

Colour	Sizes	1	from 30	from 300
Coloured	S - XXL	51,60	48,20	46,90



RG523 |TRF523 **Contrast 300G Fleece Jacket**

100% Polyester
XS, S, M, L, XL, XXL, 3XL, 4XL
White , Coloured 300 g/m² Regatta

BLACK/CLASSIC RED | BLACK/SEAL GREY (SOLID)
CLASSIC RED/BLACK | NAVY/NEW ROYAL
NEW ROYAL/NAVY | SEAL GREY (SOLID)/BLACK

300 gsm anti-pill Symmetry fleece | Quick drying | Easy care | Super soft handle | Adjustable shockcord hem | Inner zip & chin guard | 1 zipped chest pocket | 2 zipped lower pockets | Interactive attachment loops at cuffs

Colour	Sizes	1	from 16	from 160
Coloured	XS - 4XL	31,80	28,90	27,00



DK5000 |SH5000 **Portland Thermohemd**

100% Polyester
S, M, L, XL, XXL, 3XL, 4XL
220 g/m² Dickies

BLUE-GREY CHECK | GREEN-BLACK CHECK | KHAKI-BLACK CHECK
RED-BLACK CHECK | ROYAL-BLACK CHECK

Warm lined | Polar fleece | Two side pockets without button | Two breast pockets with flap and button in mother of pearl look

Colour	Sizes	1	from 10	from 100
Coloured	S - 4XL	52,34	44,86	41,32



JN764 |JN764 **Men`s Strechfleece Jacket**

92% Polyester / 8% Elastane
S, M, L, XL, XXL, 3XL
200 g/m² James+Nicholson

BLACK/SILVER (SOLID) | COBALT/NAVY
LIGHT RED/CHILI | NAVY/COBALT
SPRING GREEN/GREEN

Bi-elastic slim-fit jacket in casual look | Very soft, warm and breathable fabric- easy-care | Waisted form | Smooth on the outside, roughened inside | Full-length, concealed zip with chin protection | Stand-up collar, flatlock seams | 2 zipped pockets | Thumb loop

Colour	Sizes	1	from 30	from 300
Coloured	S - 3XL	51,60	48,20	46,90



L827 |00586 **Micro Fleece Zipped Jacket Nova Men**

100% Polyester
S, M, L, XL, XXL, 3XL
200 g/m² SOL´S

BLACK	BLACK/AQUA
CHARCOAL GREY (SOLID)	CHARCOAL GREY (SOLID)/ORANGE
NAVY	NAVY/APPLE GREEN
NEON GREEN	RED
SLATE BLUE/GREY (SOLID)	

Short cut | Anti-pilling | 100% mesh polyester pockets lining | Front zipped opening + 2 zipped side pockets | Armholes with flatlock stitches and princess-line cut | Cuffs finishing

Colour	Sizes	1	from 20	from 200
Coloured	S - XXL	27,54	23,34	22,40
Coloured	3XL	32,98	27,94	26,82
Neon Green	S - XXL	33,02	27,98	26,86
Neon Green	3XL	39,58	33,52	32,18



L828 |00587 **Micro Fleece Zipped Jacket Nova Women**

100% Polyester
S, M, L, XL, XXL
200 g/m² SOL´S

BLACK	BLACK/AQUA
CHARCOAL GREY (SOLID)	CHARCOAL GREY (SOLID)/ORANGE
NAVY	NAVY/APPLE GREEN
NEON GREEN	RED
SLATE BLUE/GREY (SOLID)	

Short cut | Anti-pilling | 100% mesh polyester pockets lining | Front zipped opening + 2 zipped side pockets | Fitted cut

Colour	Sizes	1	from 20	from 200
Coloured	S - XXL	27,54	23,34	22,40
Neon Green	S - XXL	33,02	27,98	26,86



JN571 |JN 571 **Men`s Hooded Fleece**

92% Polyester / 8% Elastane
S, M, L, XL, XXL, 3XL
280 g/m² James+Nicholson

AQUA/NAVY	CARBON/RED
DARK ORANGE/CARBON	YELLOW/CARBON

Fashionable fleece hooded jacket | Pleasantly soft and easy-care quality | Outside smooth, inside roughened, both in diamond pattern | Long covered front zip with chin protection | Hood with elastic cord and stoppers | 2 zipped side pockets | Contrasting flatlock seams | Thumb loop

Colour	Sizes	1	from 30	from 300
Coloured	S - 3XL	45,10	42,10	41,00



RG503 |TRF503 **Men`s Ashmore Full Zip Fleece**

100% Polyester
S, M, L, XL, XXL, 3XL
240 g/m² Regatta Standout

BLACK/CLASSIC RED	CLASSIC RED/DELHI RED
DARK DENIM/METHYL BLUE	LIME GREEN/RACING GREEN
OXFORD BLUE/LIGHT STEEL	SEAL GREY (SOLID)/YELLOW

240 series anti-pill symmetry fleece | Quick drying | Easy-care | 2 zipped lower pockets | Stretch binding to collar, cuffs and hem

Colour	Sizes	1	from 16	from 160
Coloured	S - 3XL	27,40	24,90	23,20



RG504 |TRF504 **Women`s Ashmore Full Zip Fleece**

100% Polyester
36 (10), 38 (12), 40 (14), 42 (16), 44 (18), 46 (20)
240 g/m² Regatta Standout

AQUA/WHITE	BLACK/CLASSIC RED
DAZZLING BLUE/WHITE	ELDERBERRY/LIGHT STEEL
HOT PINK/WHITE	LIME FIZZ/WHITE

240 series anti-pill symmetry fleece | Quick drying | Easy-care | 2 zipped lower pockets | Stretch binding to collar, cuffs and hem | Shaped fit

Colour	Sizes	1	from 16	from 160
Coloured	36 (10) - 46 (20)	27,40	24,90	23,20



JN570 |JN 570 **Ladies` Hooded Fleece**

92% Polyester / 8% Elastane
S, M, L, XL, XXL
280 g/m² James+Nicholson

AQUA/NAVY	CARBON/RED
DARK ORANGE/CARBON	YELLOW/CARBON

Fashionable fleece hooded jacket | Pleasantly soft and easy-care quality | Outside smooth, inside roughened, both in diamond pattern | Long covered front zip with chin protection | Hood with elastic cord and stoppers | 2 zipped side pockets | Contrasting flatlock seams | Thumb loop | Slightly waisted

Colour	Sizes	1	from 30	from 300
Coloured	S - XXL	45,10	42,10	41,00



JN761 |JN761 **Ladies` Knitted Fleece Jacket**

100% Polyester
S, M, L, XL, XXL
280 g/m² James+Nicholson

DARK GREY MELANGE/SILVER (SOLID) | KIWI MELANGE/ROYAL
LIGHT GREY MELANGE/RED | PINK MELANGE/OFF-WHITE
ROYAL MELANGE/RED

Fashionable knitted fleece jacket with stand-up collar | Soft, warm, easy-care fabric in melange look | Outside: knitted look, inside: roughened - soft and fluffy | Figure-hugging division seams | Zipped side pockets | Contrasting border on hem and sleeves | Trendy zipped sleeve pocket

Colour	Sizes	1	from 30	from 300
Coloured	S - XXL	47,80	44,60	43,40



JN762 |JN762 **Men`s Knitted Fleece Jacket**

100% Polyester
S, M, L, XL, XXL, 3XL
280 g/m² James+Nicholson

DARK GREY MELANGE/SILVER (SOLID) | KIWI MELANGE/ROYAL
LIGHT GREY MELANGE/RED | ROYAL MELANGE/RED

Fashionable knitted fleece jacket with stand-up collar | Soft, warm, easy-care fabric in melange look | Outside: knitted look, inside: roughened- soft and fluffy | Figure-hugging division seams | Zipped side pockets | Contrasting border on hem and sleeves | Trendy zipped sleeve pocket

Colour	Sizes	1	from 30	from 300
Coloured	S - 3XL	47,80	44,60	43,40



RG586 |TRF586 **X-Pro Coldspring**

100% Polyester
S, M, L, XL, XXL
280 g/m² Regatta X-PRO

ASH (HEATHER) | LIME PUNCH | OXFORD BLUE

280 series knit effect Polyester fleece | Extol stretch side, hood and underarm panels | Grown on hood | Stretch binding to hood opening, cuffs and hem | 2 zipped lower pockets and 1 zipped chest pocket | Chin guard

Colour	Sizes	1	from 16	from 160
Coloured	S - XXL	57,10	51,90	48,40



S5040 |ST5040 **Active Power Fleece Jacket**

100% Polyester
S, M, L, XL, XXL
280 g/m² Stedman®

ANTHRA HEATHER | GREY HEATHER

Power fleece | Regular fit | Fleece with anti-pilling treatment | Contrast elastic bindings at hood, sleeves and storm flap | Wide draw cord in contrast colour | Contrast zipper with storm flap | Contrast flatlock seams | Side panels and side seams | Scuba hood with center panel | Contrast herringbone neck tape | Two pockets with contrast zippers | Both sides brushed | All zippers with grey plastic pullers | Raglan sleeves with shoulder yoke | Small size label in the collar | Care label in the side seam | Washable at 40°C | High ethical standards in accordance with BSCI (Business Social Compliance Initiative)

Colour	Sizes	1	from 10	from 100
Coloured	S - XXL	40,76	35,66	33,36



S5120 |ST5120 **Active Power Fleece Jacket for women**

100% Polyester
S, M, L, XL
280 g/m² Stedman®

ANTHRA HEATHER | GREY HEATHER

Power fleece | Fleece with anti-pilling treatment | Regular fit | Contrast flatlock seams | Wide draw cord in contrast colour | Two pockets with contrast zippers | Contrast elastic bindings at hood, sleeves and storm flap | Contrast herringbone neck tape | Side panels and side seams | Raglan sleeves with shoulder yoke | Contrast zipper with storm flap | Both sides brushed | All zippers with grey plastic pullers | Scuba hood with center panel | Small size label in the collar | Care label in the side seam | Washable at 40°C | High ethical standards in accordance with BSCI (Business Social Compliance Initiative)

Colour	Sizes	1	from 10	from 100
Coloured	S - XL	40,76	35,66	33,36



S5090 |ST5090 **Active Striped Fleece Jacket for men**

100% Polyester
S, M, L, XL, XXL
280 g/m²

NEW

Stedman®

BRILLIANT BLUE | GREY STEEL (SOLID)

Warm, stretchy and durable fabric with a sophisticated knit look | Regular fit | Brushed inside | Fleece with anti-pilling treatment | Knitted surface | Zipper with metal puller (nickel-free) | Decorative flatlock seams | Stand-up collar | 2 side pockets with zippers | Elastic bindings at hem and sleeves | Neck tape | Side seams with front panels | Small size label in the collar | Care label in the side seam | High ethical standards in accordance with BSCI (Business Social Compliance Initiative)

Colour	Sizes	1	from 10	from 100
Coloured	S - XXL	35,80	31,34	29,30



S5190 |ST5190 **Active Striped Fleece Jacket for women**

100% Polyester
S, M, L, XL
280 g/m²

NEW

Stedman®

BRILLIANT BLUE | GREY STEEL (SOLID)

Warm, stretchy and durable fabric with a sophisticated knit look | Regular fit | Brushed inside | Fleece with anti-pilling treatment | Knitted surface | Zipper with metal puller (nickel-free) | Decorative flatlock seams | Stand-up collar | 2 side pockets with zippers | Elastic bindings at hem and sleeves | Neck tape | Side seams with front panels | Small size label in the collar | Care label in the side seam | High ethical standards in accordance with BSCI (Business Social Compliance Initiative)

Colour	Sizes	1	from 10	from 100
Coloured	S - XL	35,80	31,34	29,30



S5850 |ST5850 **Active Knit Fleece Jacket**

100% Polyester
S, M, L, XL, XXL
280 g/m²

Stedman®

BLUE MELANGE | DARK GREY MELANGE | GREEN MELANGE | LIGHT GREY MELANGE | MARINA BLUE MELANGE

Knit fleece | Regular fit | Side seams with front panels | Self-fabric cuffs and waistband | Decorative flatlock seams | Two pockets | Brushed inside | Contrast zipper with fabric puller | Stand-up collar | Knitted surface | Contrast herringbone neck tape | Small size label in the collar | Care label in the side seam | Washable at 40°C | High ethical standards in accordance with BSCI (Business Social Compliance Initiative)

Colour	Sizes	1	from 10	from 100
Coloured	S - XXL	36,74	32,14	30,06



S5950 |ST5950 **Active Knit Fleece Jacket for women**

100% Polyester
S, M, L, XL
280 g/m²

Stedman®

BLUE MELANGE | DARK GREY MELANGE | GREEN MELANGE | LIGHT GREY MELANGE | MARINA BLUE MELANGE | PURPLE MELANGE

Knit fleece | Regular fit | Two pockets with contrast zipper and fabric puller | Scuba hood | Contrast zipper with fabric puller | Contrast polyester bindings at sleeves, hood and bottom hem | Wide draw cord in contrast colour (black) | Knitted surface | Contrast herringbone neck tape | Metal grommets for draw cord (nickel-free) | Brushed inside | Side seams with front panels | Care label in the side seam | Small size label in the collar | Washable at 40°C | High ethical standards in accordance with BSCI (Business Social Compliance Initiative)

Colour	Sizes	1	from 10	from 100
Coloured	S - XL	36,74	32,14	30,06

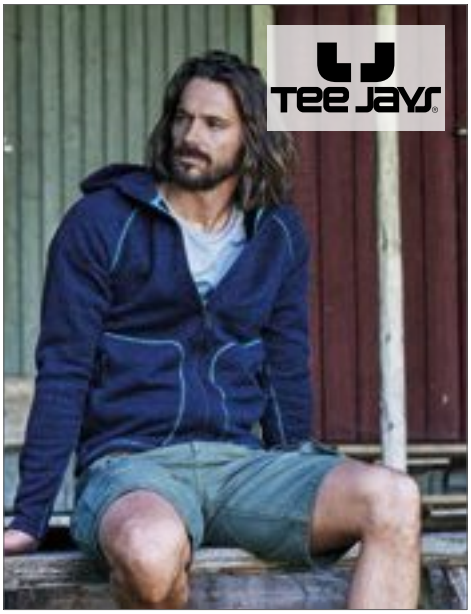

TJ9617 |9617 **Outdoor Hooded Fleece Jacket**

100% Polyester
S, M, L, XL, XXL, 3XL
280 g/m² Tee Jays

BLACK/GREY | NAVY/TURQUOISE

Tailored fashion fit | Fixed Hood | 2 large front pockets | Brushed inside | Quality zippers

Colour	Sizes	1	from 10	from 100
Coloured	S - 3XL	68,16	61,68	59,82



TJ9618 |9618 **Ladies` Outdoor Hooded Fleece Jacket**

100% Polyester
S, M, L, XL, XXL
280 g/m² Tee Jays

BLACK/GREY | NAVY/TURQUOISE

Tailored fashion fit | Fixed Hood | 2 large front pockets | Brushed inside | Quality zippers

Colour	Sizes	1	from 10	from 100
Coloured	S - XXL	68,16	61,68	59,82



L707 |55500 **Fleecejacket Nordic**

100% Polyester
S, M, L, XL, XXL
300 g/m² SOL´S

BLACK/MEDIUM GREY (SOLID) | NAVY/MEDIUM GREY (SOLID) | RED/MEDIUM GREY (SOLID)

Lined high collar with bias binding finish | 2 piped pockets | Contrasting collar, body and sleeve pieces |Tone-to-tone injected zips with customised sliders

Colour	Sizes	1	from 20	from 200
Coloured	S - XXL	37,26	31,24	29,92



E7700 |7700 **Men`s Knit Jacket Workwear**

100% Polyester
S, M, L, XL, XXL, 3XL, 4XL, 5XL
300 g/m² Promodoro

HEATHER GRAPHITE | HEATHER GREY

Knitted fleece jacket with stand-up collar | Inside collar with neck band in contrasting colour | Side and sleeve insert in contrasting colour | Narrow hem and sleeve cuffs with elastic edging in contrasting colour | Continuous zip | 2 side pockets with zip in contrasting colour on the front | Fashion fit

Colour	Sizes	1	from 10	from 100
Coloured	S - XXL	44,68	42,90	39,88
Coloured	3XL	51,38	49,34	45,86
Coloured	4XL	59,08	56,74	52,74
Coloured	5XL	70,90	68,08	63,28



E7705 |7705 **Women`s Knit Jacket Workwear**

100% Polyester
S, M, L, XL, XXL, 3XL
300 g/m² Promodoro

HEATHER GRAPHITE | HEATHER GREY

Knitted fleece jacket with stand-up collar | Inside collar with neck band in contrasting colour | Side and sleeve insert in contrasting colour | Narrow hem and sleeve cuffs with elastic edging in contrasting colour | Continuous zip | 2 side pockets with zip in contrasting colour on the front | Neutral size label to the side of the neck | Fashion fit | Knitted fleece brushed

Colour	Sizes	1	from 10	from 100
Coloured	S - XXL	42,70	40,98	38,12
Coloured	3XL	49,10	47,12	43,84

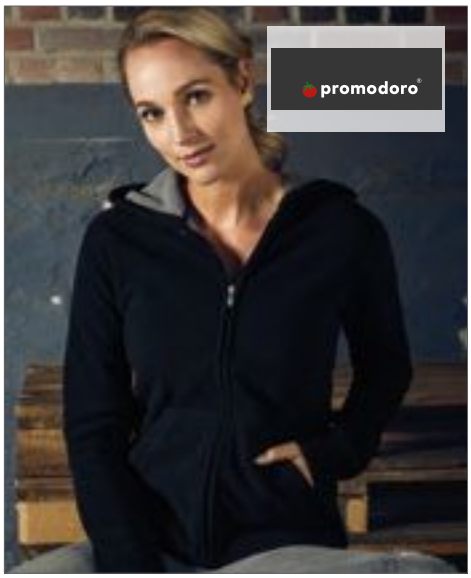

E7981 |7981 **Women`s Hooded Fleece Jacket**

100% Polyester
S, M, L, XL, XXL
320 g/m² Promodoro

BLACK/LIGHT GREY (SOLID) | LIGHT GREY (SOLID)/BLACK

Concealed zip | Slit pocket | Decorative stitching on the pocket and the hood | Elastane sleeve cuffs | Contrasted colour inside | Anti-pilling finish

Colour	Sizes	1	from 15	from 150
Coloured	S - XXL	31,86	30,90	28,74



E7971 |7971 **Men`s Double Fleece Jacket**

100% Polyester
S, M, L, XL, XXL, 3XL, 4XL, 5XL
320 g/m² Promodoro

BLACK/LIGHT GREY (SOLID) | GRAPHITE (SOLID)/LIGHT GREY (SOLI
LIGHT GREY (SOLID)/BLACK | NAVY/LIGHT GREY (SOLID)
RED/LIGHT GREY (SOLID) | TURQUOISE/LIGHT GREY (SOLID)

Stand-up collar | Slit pocket with decorative stitching | Elastane sleeve cuffs | Contrast colour inside | Anti-pilling finish

Colour	Sizes	1	from 15 (3XL from 10)	from 150 (3XL from 100)
Coloured	S - XXL	29,76	28,86	26,84
Coloured	3XL	34,22	33,18	30,86
Coloured	4XL	39,36	38,16	35,50
Coloured	5XL	47,22	45,80	42,60



E7985 |7985 **Women`s Double Fleece Jacket**

100% Polyester
XS, S, M, L, XL, XXL, 3XL
320 g/m² Promodoro

BLACK/LIGHT GREY (SOLID) | GRAPHITE (SOLID)/LIGHT GREY (SOLI
LIGHT GREY (SOLID)/BLACK | NAVY/LIGHT GREY (SOLID)
RED/LIGHT GREY (SOLID) | TURQUOISE/LIGHT GREY (SOLID)

Elastane cuffs at sleeves | Contrast coloured inside | Anti-pilling gear | Slide-in pockets with ornamental seam | Stand-up collar | Full-length hidden zipper

Colour	Sizes	1	from 15 (3XL from 10)	from 150 (3XL from 100)
Coloured	XS - XXL	29,42	28,54	26,56
Coloured	3XL	33,84	32,82	30,54



RT198 |R198M **Men`s Huggy Jacket**

100% Polyester
S, M, L, XL, XXL
400 g/m² Result

BLACK

Outer layer: 100% Polyester Microfleece, Inner layer: 100% Polyester with soft coral velvet fleece | Contrast flatlock grey stitching | Heavy duty full front zip | Zip front pockets | Elastane band cuff, collar & hem | Stand-up collar

Colour	Sizes	1	from 10	from 100
Black	S - XXL	49,80	45,90	44,00



JN588 |JN 588 **Ladies` Knitted Fleece Hoody**

100% Polyester
S, M, L, XL, XXL
320 g/m² James+Nicholson

BLUE MELANGE/BLACK | DARK-MELANGE/BLACK
DENIM MELANGE/BLACK | GREEN MELANGE/BLACK
LIGHT MELANGE/CARBON | RED MELANGE/BLACK

Hooded jacket made of knitted fleece in melange look | Smooth, warming, easy-care fabric | Outside knitted look, inside roughened, thus soft and fluffy | Slim-fit dividing seams | Hood | Contrasting cuffs | 2 pockets at the front | Waisted form

Colour	Sizes	1	from 30	from 300
Coloured	S - XXL	51,70	48,30	47,00



JN589 |JN 589 **Men`s Knitted Fleece Hoody**

100% Polyester
S, M, L, XL, XXL, 3XL
320 g/m² James+Nicholson

BLUE MELANGE/BLACK | DARK-MELANGE/BLACK
DENIM MELANGE/BLACK | GREEN MELANGE/BLACK
LIGHT MELANGE/CARBON | RED MELANGE/BLACK

Hooded jacket made of knitted fleece in melange look | Smooth, warming, easy-care fabric | Outside knitted look, inside roughened, thus soft and fluffy | Slim-fit dividing seams | Hood | Contrasting cuffs | 2 pockets at the front

Colour	Sizes	1	from 30	from 300
Coloured	S - 3XL	51,70	48,30	47,00

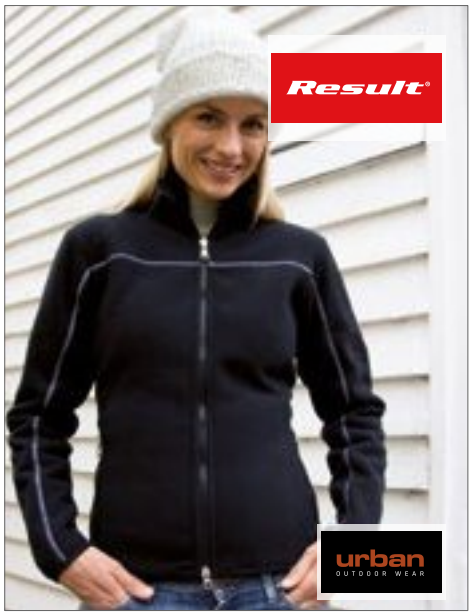

RT198F |R198F **Ladies` Huggy Jacket**

100% Polyester
XS (8/34), S (10/36), M (12/38), L (14/40), XL (16/42), XXL (18/44)
400 g/m² Result

BLACK

Outer layer: 100% Polyester Microfleece, Inner layer: 100% Polyester with soft coral velvet fleece | Contrast flatlock grey stitching | Heavy duty full front zip | Zip front pockets | Elastane band cuff, collar & hem | Stand up collar | Shaped waist | Windproof

Colour	Sizes	1	from 10	from 100
Black	XS - XXL	43,30	39,90	38,20



RY1195 |SM1195 **Luciane Microfleece Jacket**

NEW

100% Polyester
S, M, L, XL, XXL, 3XL
300 g/m²
Roly

ARMY GREEN | BLACK | CAMOUFLAGE FOREST | GARNET RED | NAVY BLUE

100% polyester microfleece, 300 g/m² | Microfleece jacket for sporty leisurewear with high collar | Contrasting colours on the collar and cuffs, as well as the full zip and zips on the side and sleeve pockets | Decorative stitching on the sides and in the chest area | Elbow pads made of the same material | Tear-out label

Colour	Sizes	1	from 15	from 150
Coloured	S - 3XL	21,70	19,42	18,68

RY1196 |SM1196 **Luciane Woman Microfleece Jacket**

100% Polyester
S, M, L, XL, XXL
300 g/m²
Roly

ARMY GREEN | BLACK | CAMOUFLAGE FOREST | GARNET RED | NAVY BLUE

100% polyester microfleece, 300 g/m² | Microfleece jacket for sporty leisurewear with high collar | Contrasting colours on the collar and cuffs, as well as the full zip and zips on the side and sleeve pockets | Decorative stitching on the sides and in the chest area | Elbow pads made of the same material | Tear-out label

Colour	Sizes	1	from 15	from 150
Coloured	S - XXL	21,70	19,42	18,68

10

SF425 | SFM425
p. 577



RUNNING & CASUAL

PANTS & SHORTS ..... 572 - 595
SWIMMING TRUNKS..... 596 - 598
BLOUSES & SHIRTS ..... 599 - 606
SHOES..... 607 - 607



NE73331 |O73331 **Unisex Jumpsuit**

100% Cotton

XS, S, M, L, XL, XXL, 3XL

300 g/m² Neutral

BLACK | NAVY | SPORTS GREY

Fairtrade certified cotton | Combed organic cotton | Fleece with brushed backside | Matching YKK zipper | Double lined hood | Kangaroo pocket | Elastane rib at sleeves and bottom | Flat strings

Colour	Sizes	1	from 15 (XXL from 10)	from 150 (XXL from 100)
Coloured	XS - XL	79,74	68,34	65,54
Coloured	XXL - 3XL	79,74	68,34	65,54



SFM470 |SF470 **Unisex All In One**

80% Cotton / 20% Polyester (Heather Grey: 71% Cotton / 23% Polyester / 6% Viscose)

XXS/XS, S/M, L/XL

280 g/m² SF Men

BLACK | FUCHSIA | HEATHER GREY | NAVY

Unisex styling All In One, matches Kids' SM470 | Slim fit | Zipper front opening | Elasticated 1x1 rib cuffs | 2-Piece hood, with single jersey lining | Kangaroo patch pocket with flatlock stitching | Flatlock stitching around armholes | Taped back neck | Tear-out label

Colour	Sizes	1	from 12	from 120
Coloured	XXS/XS - L/XL	42,74	35,12	33,74



AM334 |RSATR334W **Women`s Tri-Blend Leisure Pant**

50% Polyester / 25% Cotton / 25% Viscose

S, M, L, XL

136 g/m² American Apparel

ATHLETIC GREY | TRI-BLACK | TRI-CREOLE PINK

1" covered elastic waist with self-fabric exposed drawcord | 2 ½" rib cuffed leg openings

Colour	Sizes	1	from 36	from 360
Coloured	S - XL	18,16	15,14	14,38



A73120 |73120 **Unisex Light Terry Jogger**

60% Cotton / 40% Polyester

XS, S, M, L, XL, XXL, 3XL

186 g/m² Anvil

BLACK | HEATHER GRAPHITE | HEATHER GREY

High stitch density for smoother printing surface | Semi-fitted with side seam construction | Multi-needle waistband with exposed flatcord | Welt pockets | 1x1 rib spandex on legs cuffs | TearAway label

Colour	Sizes	1	from 36	from 360
Coloured	XS - XXL	19,60	17,12	16,26
Coloured	3XL	24,54	21,42	20,34



BU8801 |B8801 **Joggers**

100% Polyester

S, M, L, XL, XXL, 3XL

204 g/m² Burnside

BLACK | HEATHER CHARCOAL | HEATHER GREY | HEATHER NAVY

Elastic waistband | Black drawcord closure | Faux fly | Side zipper pockets | Back pocket | Knee piping | Hem cuffs

Colour	Sizes	1	from 12	from 120
Coloured	S - XL	22,72	19,38	18,18
Coloured	XXL - 3XL	25,00	21,34	20,00



CC1539 |1539 **Adult French Terry Jogger Pants**

100% Cotton

S, M, L, XL, XXL, 3XL

237 g/m² Comfort Colors

BLUE JEAN | GREY | PEPPER

100% ringspun-cotton | Soft-washed garment-dyed fabric | 2" Multi-needle waistband with colour-matched flatcord | Side pockets | Twill label | Joker label | 1x1 rib on leg cuffs

Colour	Sizes	1	from 24	from 240
Coloured	S - XL	26,26	20,24	17,60
Coloured	XXL - 3XL	29,92	23,06	20,06



CV3727 |3727 **Unisex Jogger Sweatpants**

52% Cotton / 48% Polyester
XS, S, M, L, XL, XXL
220 g/m² Canvas

ATHLETIC HEATHER | BLACK | DARK GREY HEATHER | HEATHER NAVY

52% combed and ring-spun Cotton / 48% Polyester | Polyester Fleece | Side pockets | White cord drawstring |Cuffed bottom

Colour	Sizes	1	from 12	from 120
Coloured	XS - XL	25,36	21,98	21,12
Coloured	XXL	29,96	25,98	24,98



CV3737 |3737 **Unisex Fleece Long Scrunch Pant**

60% Cotton / 40% Polyester
XS, S, M, L, XL, XXL
220 g/m² Canvas

ATHLETIC HEATHER | BLACK | DARK GREY HEATHER | NAVY

Elastic band at ankle opening | Elastic waistband | White cord drawstring | Combed, ring-spun Cotton | Side seams | No pockets | Retail fit

Colour	Sizes	1	from 12	from 120
Coloured	XS - XL	25,36	21,98	21,12
Coloured	XXL	29,96	25,98	24,98



K933 |KK933 **Slim Fit Sweat Pant**

95% Cotton / 5% Elastane
XS, S, M, L, XL, XXL
250 g/m² Kustom Kit

BLACK | DARK GREY MARL | NAVY

Men's slim fit jog pant | 1 x1 rib elasticated waistband with flatlock edge | Self- colour flat cord tie with brushed metal finals threaded through the waistband | Brushed metal eyelets supporting waist tie | Two side pockets with jersey pocket bags | Back patch pocket to right side as worn | Double layer 1x1 ribbed ankle cuffs with flatlocked seam detail | Kustom Kit® tear out label to waist

Colour	Sizes	1	from 25	from 250
Coloured	XS - XXL	26,58	23,90	22,70

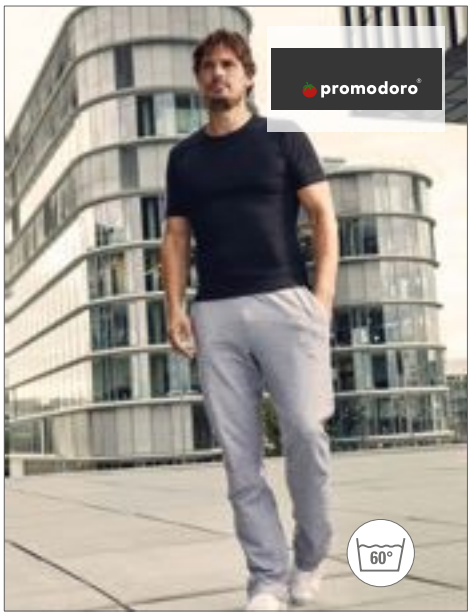

E7001 |7001 **Men`s Casual Pants**

100% Cotton (Sports Grey: 85% Cotton / 15% Viscose)
S, M, L, XL, XXL, 3XL
280 g/m² Promodoro

BLACK | SPORTS GREY (HEATHER)

Boxer waistband with drawstring | Slide-in pockets at front | Open hem at pant leg | Unbrushed | Molton | 100% combed Cotton (Sports Grey: 85% combed Cotton / 15% Viscose)

Colour	Sizes	1	from 30	from 300
Coloured	S - XXL	25,66	24,94	23,16
Coloured	3XL	29,50	28,68	26,64



E3190 |3190F **Women`s Casual Pants**

95% Cotton / 5% Elastane (Sports Grey: 81% Cotton / 14% Viscose / 5% Elasthane)
XS, S, M, L, XL, XXL
240 g/m² Promodoro

BLACK | SPORTS GREY (HEATHER)

Sweat pants | Waist comfortable with drawstring | Hem at pant legs adjustable with drawstring | Molton unbrushed | 95% combed Cotton / 5% Elastane

Colour	Sizes	1	from 50	from 500
Coloured	XS - XXL	27,28	26,50	24,60



G18120 |18C120 **Heavy Blend™ Sweatpants with Cuff**

50% Cotton / 50% Polyester
S, M, L, XL, XXL, 3XL, 4XL, 5XL
279 g/m² Gildan

BLACK | DARK HEATHER | NAVY | SPORT GREY (HEATHER)

Sideseamed | Covered elastic waistband with drawcord | Satin Label | Jersey-lined side seam pockets | Differential rise for better fit | Twin needle ribbed cuffs

Colour	Sizes	1	from 36 (4XL from 12)	from 360 (4XL from 120)
Coloured	S - XXL	16,80	13,58	12,76
Coloured	3XL	21,06	17,00	15,98
Coloured	4XL - 5XL	21,06	17,00	15,98









NEW

BY103 |BY103 **Ladies Interlock Jogpants**

100% Cotton

XS, S, M, L, XL, XXL, 3XL, 4XL, 5XL

230 g/m²

Build Your Brand

BLACK/WHITE

Matching stripes along the entire side seam | Matching drawstring with wide metal ends | Piped inset pockets | Soft pure cotton interlock material

Colour	Sizes	1	from 60 (XXL from 50)	from 600 (XXL from 500)
Black/White	XS - XL	24,44	21,90	20,62
Black/White	XXL - 5XL	28,90	25,90	24,40



F485 |64-046-0 **Unisex Lightweight Cuffed Jog Pants**

80% Cotton / 20% Polyester

XS, S, M, L, XL, XXL

240 g/m²

Fruit of the Loom

BLACK | DEEP NAVY | HEATHER GREY

Unisex style | Elasticated waist with exposed self-coloured flat draw cord | Side pockets | Cotton/Lycra® rib cuffs

Colour	Sizes	1	from 24	from 240
Coloured	XS - XXL	14,96	12,90	11,86



F490 |64-038-0 **Lightweight Open Hem Jog Pants**

80% Cotton / 20% Polyester
S, M, L, XL, XXL
240 g/m² Fruit of the Loom

BLACK | DEEP NAVY | HEATHER GREY

Lightweight unbrushed fleece | Elasticated waist with draw cord | Side pockets | Open hem

Colour	Sizes	1	from 24	from 240
Coloured	S - XXL	12,26	10,90	10,02

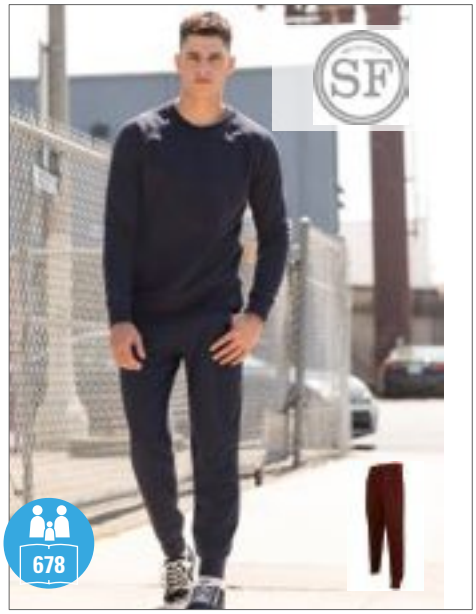

SFM425 |SF425 **Men`s Slim Cuffed Jogger**

60% Cotton / 40% Polyester (Heather Grey: 75% Cotton / 20% Polyester / 5% Viscose)
S, M, L, XL, XXL
250 g/m² SF Men

BLACK | BURGUNDY | HEATHER GREY | NAVY

Tear-Out SF(Skinnifit) label | Ribbed cuff and waistband with self-coloured flat lace draw-cord with | stitched eyelets | 2 x curved side pockets and 1 x back patch pocket

Colour	Sizes	1	from 24	from 240
Coloured	S - XXL	24,30	19,98	19,18



SF425 |SK425 **Women`s Slim Cuffed Jogger**

60% Cotton / 40% Polyester (Heather Grey: 75% Cotton / 20% Polyester / 5% Viscose)
XS, S, M, L, XL
250 g/m² SF Women

BLACK | BURGUNDY | HEATHER GREY | NAVY

Ribbed cuff and waistband with self-coloured flat lace draw-cord with | stitched eyelets | 2 x curved side pockets | Tear-Out SF(Skinnifit) label

Colour	Sizes	1	from 24	from 240
Coloured	XS - XL	22,76	18,72	17,98



L386 |83030 **Jogging Trousers Jogger**

50% Cotton / 50% Polyester
XS, S, M, L, XL, XXL, 3XL
240 g/m² SOL´S

BLACK | GREY MELANGE | NAVY

Elasticated waist and bottom | 2 side pockets | 1 back patch pocket | Brushed fleece inside

Colour	Sizes	1	from 20	from 200
Coloured	XS - 3XL	29,96	25,38	24,38



L02084 |02084 **Men`s Slim Fit Jogging Pants Jake**

50% Cotton / 50% Polyester (Grey Melange: 64% Cotton / 30% Polyester / 6% Viscose, Charcoal Melange: 60% Cotton / 40% Polyester)
XS, S, M, L, XL, XXL, 3XL
White , Coloured 240 g/m² SOL´S

BLACK | CHARCOAL MELANGE | FRENCH NAVY | GREY MELANGE

2 Italian pockets | 1 back patch pocket | 2x2 rib waist and bottom legs | Drawstring at waist

Colour	Sizes	1	from 20	from 200
Coloured	XS - XXL	24,92	21,12	20,26
Coloured	3XL	28,66	24,28	23,30



L02085 |02085 **Women`s Slim Fit Jogging Pants Jake**

50% Cotton / 50% Polyester (Grey Melange: 64% Cotton / 30% Polyester / 6% Viscose, Charcoal Melange: 60% Cotton / 40% Polyester)
XS, S, M, L, XL, XXL
White , Coloured 240 g/m² SOL´S

BLACK | CHARCOAL MELANGE | FRENCH NAVY | GREY MELANGE

1 back patch pocket | 2x2 rib waist and bottom legs | Drawstring at waist

Colour	Sizes	1	from 20	from 200
Coloured	XS - XXL	24,92	21,12	20,26



Z283M |R-283M-0 **Men`s HD Jog Pants**

65% Polyester / 35% Cotton

XS, S, M, L, XL, XXL

250 g/m² Russell

BLACK | GREY MARL | SILVER MARL

Combed Ring Spun Cotton | Contemporary slim fit | Self-fabric welt pockets | Back patch pocket | Dyed to match flat drawcord with gun metal tipped ends | Rib at cuff and waistband with cover seam | French Terry (no fluff, as fabric is unbrushed)

Colour	Sizes	1	from 24	from 240
Coloured	XS - XXL	27,80	24,74	23,50



Z283F |R-283F-0 **Ladies` HD Jog Pants**

65% Polyester / 35% Cotton

XS, S, M, L, XL

250 g/m² Russell

BLACK | GREY MARL | SILVER MARL

Combed Ring Spun Cotton | Contemporary slim fit | Self-fabric welt pockets | Back patch pocket | Dyed to match flat drawcord with gun metal tipped ends | Rib at cuff and waistband with cover seam | French Terry (no fluff, as fabric is unbrushed)

Colour	Sizes	1	from 24	from 240
Coloured	XS - XL	27,80	24,74	23,50



AM54240 |RSA54240W **Unisex California Fleece Slim Fit Jogger**

100% Cotton
S, M, L, XL, XXL
244 g/m² American Apparel

BLACK | HEATHER GREY

Self-fabric covered elastic waistband with dyed to match exposed drawcord | 1" leg hem | Double-satin razor label

Colour	Sizes	1	from 24	from 240
Coloured	S - XL	36,60	30,50	28,96
Coloured	XXL	39,08	32,58	30,94

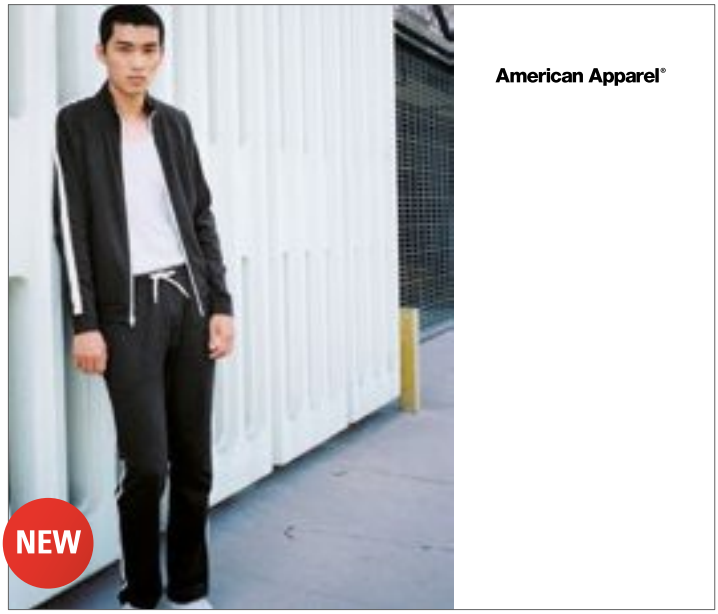

AM73477 |RSA73477W **Unisex Interlock Track Pant**

100% Cotton
XS, S, M, L, XL
265 g/m² American Apparel

BLACK/WHITE | NAVY/WHITE

1 1/4" covered elastic waist with white exposed drawcord | Single-needle topstitched side pockets | Self-fabric 3/8" white stripe on sideseam | 7/8" hemmed leg openings | Double-satin razor label

Colour	Sizes	1	from 36	from 360
Coloured	XS - XL	58,50	48,76	46,32

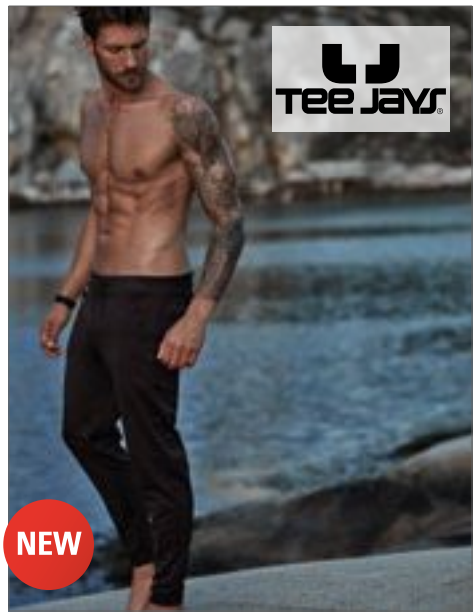

TJ5606 |5606 **Unisex Performance Jogging Pant**

100% Polyester
XS, S, M, L, XL, XXL, 3XL
270 g/m² Tee Jays

BLACK

Fashion fit | 2 pockets with Zipper | Elastic waist band | SBS Zippers | Self fabric cuff | Unbrushed

Colour	Sizes	1	from 10	from 100
Black	XS - XXL	38,90	35,70	34,62
Black	3XL	41,48	38,10	36,96



JN945 |JN945 **Men`s Vintage Pants**

70% Cotton / 30% Polyester
S, M, L, XL, XXL
290 - 300 g/m² James+Nicholson

BLACK | DARK ORANGE | LIME GREEN
NAVY | RED | TURQUOISE
WHITE

Combed Cotton | Trendy sweat pants | Super soft quality, inside roughened | Used Look with open roll hem edges | Straight, open legs | Comfortable wide waistband with elasthane | 2 side pockets

Colour	Sizes	1	from 30	from 300
Coloured	S - XXL	29,50	27,60	26,80



JN944 |JN944 **Ladies` Vintage Pants**

70% Cotton / 30% Polyester
XS, S, M, L, XL
290 - 300 g/m² James+Nicholson

BLACK | DARK ORANGE | LIME GREEN
RED | TURQUOISE

Combed Cotton | Trendy sweat pants | Super soft quality, inside roughened | Used Look with open roll hem edges | Straight, open legs | Comfortable wide waistband with elasthane | 2 side pockets

Colour	Sizes	1	from 30	from 300
Coloured	XS - XL	29,50	27,60	26,80



JH072 |JH072 **College Cuffed Jogpants**

80% Cotton / 20% Polyester

S, M, L, XL, XXL

280 g/m² Just Hoods

CHARCOAL (HEATHER) | HEATHER GREY | JET BLACK | NEW FRENCH NAVY

Cuffed leg opening | Elasticated waist with inner drawcord | Side pockets | Simple tear out label makes it perfect for rebranding

Colour	Sizes	1	from 24	from 240
Coloured	S - XXL	19,30	15,98	15,24



JH076 |JH076 **Girlie Cuffed Jogpants**

80% Cotton / 20% Polyester

XS, S, M, L, XL

280 g/m² Just Hoods

HEATHER GREY | JET BLACK | NEW FRENCH NAVY

Cuffed leg opening | Girlie fit jogpant | 1x1 rib waistband with front cream drawcords | Brushed inside | Simple tear out label makes it perfect for rebranding

Colour	Sizes	1	from 24	from 240
Coloured	XS - XL	19,30	15,98	15,24



JH073 |JH073 **Dropped Crotch Jogpants**

80% Cotton / 20% Polyester

S, M, L, XL

280 g/m² Just Hoods

HEATHER GREY | JET BLACK | NEW FRENCH NAVY

Drop crotch style jogpants | Slim fit | Ribbed cuffs | Front pockets with YKK zips | Elasticated waistband with inner drawcords | Simple tear-out label makes it perfect for rebranding | Soft cotton faced fabric creates ideal printing surface | Worldwide Responsible Accredited Production (WRAP) certified production

Colour	Sizes	1	from 24	from 240
Coloured	S - XL	21,72	17,98	17,16



JH074 |JH074 **Tapered Track Pant**

80% Cotton / 20% Polyester

S, M, L, XL, XXL

280 g/m² Just Hoods

ASH (HEATHER) | CHARCOAL (HEATHER) | HEATHER GREY | JET BLACK | NEW FRENCH NAVY

Modern tapered slim fit | Ribbed cuffs | Front pockets | Elasticated waistband with outer drawcords | Simple tear out label makes it perfect for rebranding | Soft cotton faced fabric creates ideal printing surface

Colour	Sizes	1	from 24	from 240
Coloured	S - XXL	18,72	15,50	14,78



JH077 |JH077 **Girlie Tapered Track Pant**

96% Cotton / 4% Elastane

XS, S, M, L, XL

280 g/m² Just Hoods

HEATHER GREY | JET BLACK | NEW FRENCH NAVY

Modern tapered slim fit | Open hem | Front pockets with YKK zips | Elasticated waistband with outer self-coloured drawcords | Simple tear out label makes it perfect for rebranding | Soft cotton faced fabric creates ideal printing surface

Colour	Sizes	1	from 24	from 240
Coloured	XS - XL	18,72	15,50	14,78



JHK480 |PWPANTSM **Men Sweat Pants**

60% Polyester / 40% Cotton

S, M, L, XL, XXL

290 g/m² JHK

BLACK | GREY MELANGE | NAVY

Side pocket | Pants with elasticated waist with self-coloured drawcord

Colour	Sizes	1	from 25	from 250
Coloured	S - XXL	17,24	14,94	14,00



Z268M |R-268M-0 **Men`s Authentic Jog Pants**

80% Cotton / 20% Polyester; Outer fabric: 100% Cotton

XS, S, M, L, XL, XXL, 3XL

280 g/m² Russell

BLACK | FRENCH NAVY | LIGHT OXFORD (HEATHER)

Combed Ring Spun Cotton | 3 layer fabric | Contemporary fit and modern design | Self-fabric welt pockets with concealed zip fastening | Back patch pocket | Flat, chunky drawcord with button hole eyelets | Rib at cuff and waistband

Colour	Sizes	1	from 24	from 240
Coloured	XS - XXL	30,12	26,80	25,46
Coloured	3XL	34,64	30,82	29,28



Z268F |R-268F-0 **Ladies` Authentic Jog Pants**

80% Cotton / 20% Polyester; Outer fabric: 100% Cotton

XS, S, M, L, XL

280 g/m² Russell

BLACK | FRENCH NAVY | LIGHT OXFORD (HEATHER)

Combed Ring Spun Cotton | 3 layer fabric | Contemporary fit and modern design | Self-fabric welt pockets with concealed zip fastening | Back patch pocket | Flat, chunky drawcord with button hole eyelets | Rib at cuff and waistband

Colour	Sizes	1	from 24	from 240
Coloured	XS - XL	30,12	26,80	25,46



F480 |64-026-0 **Classic Elasticated Cuff Jog Pants**

80% Cotton / 20% Polyester (Dark Heather Grey: 60% Cotton / 40% Polyester)

S, M, L, XL, XXL

280 g/m² (Heather Grey: 260 g/m²) Fruit of the Loom

BLACK | DARK HEATHER GREY | DEEP NAVY | HEATHER GREY | NAVY

Elasticated waist with draw cord | Side pockets | Elasticated cuffs

Colour	Sizes	1	from 36 (XXL from 24)	from 360 (XXL from 240)
Coloured	S - XL	14,38	12,80	11,78
Coloured	XXL	14,38	12,80	11,78



F480N |64-040-0 **Premium Elasticated Cuff Jog Pants**

70% Cotton / 30% Polyester

S, M, L, XL, XXL

280 g/m² (Heather Grey: 260 g/m²) Fruit of the Loom

BLACK | DEEP NAVY | HEATHER GREY

Elasticated waist with draw cord | Side pockets | Elasticated cuffs

Colour	Sizes	1	from 36 (XXL from 24)	from 360 (XXL from 240)
Coloured	S - XL	23,06	20,42	18,78
Coloured	XXL	23,06	20,42	18,78



F481 |64-032-0 **Classic Open Hem Jog Pants**

80% Cotton / 20% Polyester (Dark Heather Grey: 60% Cotton / 40% Polyester)

S, M, L, XL, XXL

280 g/m² (Heather Grey: 260 g/m²) Fruit of the Loom

BLACK | DARK HEATHER GREY | DEEP NAVY | HEATHER GREY

Elasticated waist with draw cord | Side pockets | Open hem

Colour	Sizes	1	from 36 (XXL from 24)	from 360 (XXL from 240)
Coloured	S - XL	14,38	12,80	11,78
Coloured	XXL	14,38	12,80	11,78



American Apparel®

AM4375 |TF4375W **Unisex French Terry Straight Leg Pant**

80% Cotton / 20% Polyester

XS, S, M, L, XL, XXL

295 g/m² American Apparel

FADED BLACK | FADED INK | FADED LIEUTENANT

Garment Dyed – slight shade variation can be expected due to nature of process | 1 1/4" covered elastic waist with natural exposed flatcord | Front angled opening pockets | Right side back pocket | 7/8" hemmed leg openings

Colour	Sizes	1	from 24	from 240
Coloured	XS - XL	52,28	43,58	41,40
Coloured	XXL	54,38	45,32	43,04



russell



Z750 |R-750M-0 **Sweat Pants**

50% Cotton / 50% Polyester

S, M, L, XL

295 g/m² Russell

BLACK | BURGUNDY | FRENCH NAVY

Classic sports pants | 50% combed, ringspun cotton / 50% polyester | Elasticated waist and hem | Two pockets

Colour	Sizes	1	from 36	from 360
Coloured	S - XL	20,54	18,24	17,32



SW277 |SW277 Unisex Sweat Pants

80% Cotton / 20% Polyester (Sports Grey: 70% Cotton / 30% Polyester, Dark Heather: 50% Cotton / 50% Polyester)

XS, S, M, L, XL, XXL

290 g/m² Starworld

BLACK | DARK HEATHER | DEEP NAVY | SPORTS GREY (MELANGE)

Three thread brushed fleece. 290 gsm | Elasticated waist band with self-colour draw cord | Elasticated cuffs | Side pockets | Suitable for 40°C wash | SEDEX audited

Colour	Sizes	1	from 20	from 200
Coloured	XS - XXL	14,68	12,76	11,90

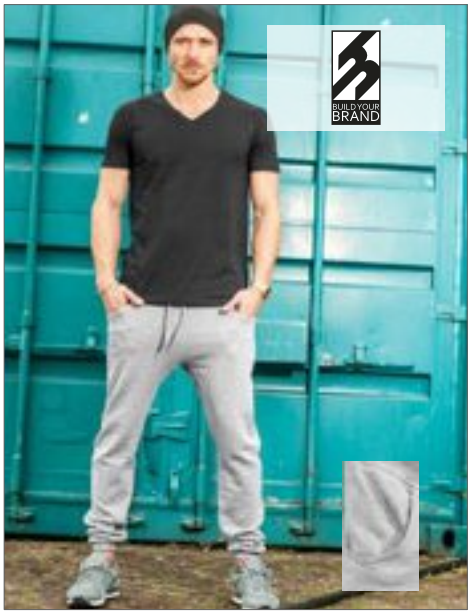

BY013 |BY013 Heavy Deep Crotch Sweatpants

65% Cotton / 35% Polyester

S, M, L, XL, XXL

300 g/m² Build Your Brand

BLACK | HEATHER GREY

Inside brushed sweat fabric | Fitted and fashionable low cut | Neutral size label without branding | Elastic cuff at the hem | Waist cuff with round drawstrings | Two pockets on the front | One back pocket

Colour	Sizes	1	from 20	from 200
Coloured	S - XXL	27,88	25,00	23,54



BY014 |BY014 Heavy Sweatpants

65% Cotton / 35% Polyester

S, M, L, XL, XXL, 3XL, 4XL, 5XL

300 g/m² Build Your Brand

BLACK | HEATHER GREY

Inside brushed sweat fabric | Straight fit | Neutral size label without branding | Elastic cuff at the hem | Waist cuff with round drawstrings | Two pockets on the front | One back pocket

Colour	Sizes	1	from 20 (3XL from 10)	from 200 (3XL from 100)
Coloured	S - XXL	24,44	21,90	20,62
Coloured	3XL - 5XL	28,90	25,90	24,40



NE74002 |O74002 Sweatpants with Cuff and Zip Pocket

100% Cotton

XS, S, M, L, XL, XXL

300 g/m² Neutral

BLACK | NAVY | SPORTS GREY

100% organic and Fairtrade certified | Combed organic cotton | Fleece with brushed backside | Side pockets with matching YKK zipper | Back pocket | Rib at waist and cuff | Flat strings

Colour	Sizes	1	from 25	from 250
Coloured	XS - 3XL	43,00	36,86	35,34

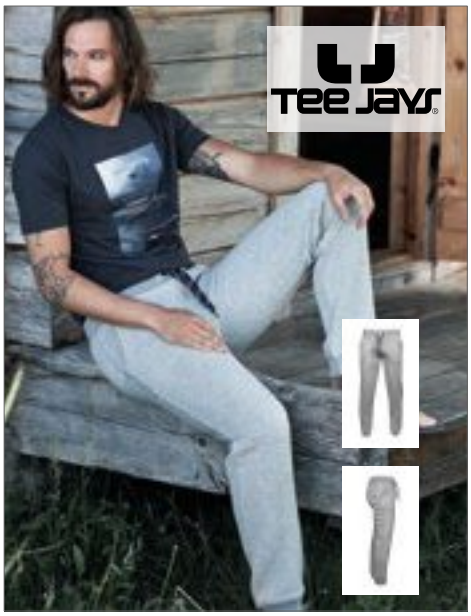

TJ5425 |5425 Sweat Pants

70% Cotton / 30% Polyester

XS, S, M, L, XL, XXL

310 g/m² Tee Jays

BLACK | HEATHER GREY

70% ringspun cotton / 30% Polyester | 2 side pockets and backpocket | Long fiber Egyptian cotton | 3 thread fabric for smooth surface | Double stitched | Double dyed | Brushed inside | Lycra in all ribs for better stability

Colour	Sizes	1	from 10	from 100
Coloured	XS - XXL	43,70	39,54	38,36



TC053 |TC053 Long Pant Pyjama Set in a Bag

100% Cotton (Heather Grey: 85% Cotton / 15% Viscose)

XS, S, M, L, XL

140 g/m² Towel City

WHITE/HEATHER GREY | WHITE/PINK/WHITE STRIPE

White T Shirt with turn up cuffs | Heather Grey Pants with elastic waist | Heather Grey bag with draw cord | Soft and lightweight cotton jersey | Perfect for decoration | Single Jersey

Colour	Sizes	1	from 36	from 360
Coloured	XS - XL	22,74	18,68	17,94



SFM83 |SF083 **Men`s Tartan Lounge Pants**

100% Cotton
XS, S, M, L, XL, XXL
115 g/m² SF Men

NAVY-GREEN CHECK | RED-NAVY CHECK | WHITE-MULTI CHECK

Woven tartan lounge pants with plain hem | Full elasticated waist with contrast mock drawcord | Back Patch Pocket | Tear-out label

Colour	Sizes	1	from 24	from 240
Coloured	XS - XXL	19,86	16,32	15,68



SF83 |SK083 **Women`s Tartan Lounge Pants**

100% Cotton
XXS, XS, S, M, L, XL
115 g/m² SF Women

NAVY-GREEN CHECK | RED-NAVY CHECK | WHITE-PINK CHECK

Woven tartan lounge pants with plain hem | Full elasticated waist with contrast mock drawcord | Tear-out label

Colour	Sizes	1	from 6 (XS from 24)	from 60 (XS from 240)
Coloured	XXS	18,60	15,28	14,68
Coloured	XS - XL	18,60	15,28	14,68

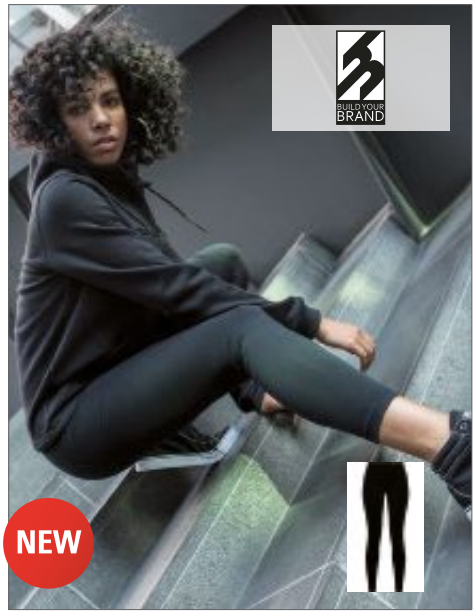

BY099 |BY099 **Ladies Stretch Jersey Leggings**

95% Cotton / 5% Elastane
XS, S, M, L, XL, XXL, 3XL, 4XL, 5XL
220 g/m² Build Your Brand

BLACK

Classic black leggings | Cotton-Elastane blend

Colour	Sizes	1	from 120 (XXL from 100)	from 1200 (XXL from 1000)
Black	XS - XL	11,04	9,90	9,32
Black	XXL - 5XL	12,84	11,50	10,84



BL816 |816 **Women`s Capri Scrunch Pant**

52% Cotton / 48% Polyester
S, M, L, XL
155 g/m² Bella

BLACK | DARK GREY HEATHER | DEEP HEATHER

Combed and ring-spun cotton | 1x1 rib | Elastic band at leg openings | Drawstring waistband

Colour	Sizes	1	from 24	from 240
Coloured	S - XL	20,74	17,98	17,28

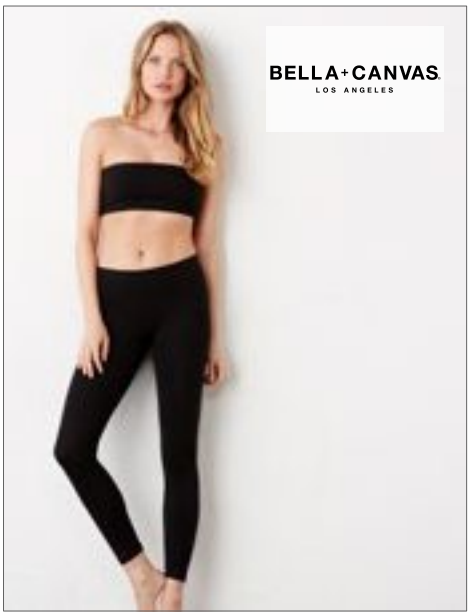

BL812 |812 **Women`s Cotton Stretch Legging**

95% Cotton / 5% Elastane
S, M, L, XL
180 g/m² Bella

BLACK

Combed ring-spun cotton | Elastic waistband | No side seam

Colour	Sizes	1	from 24	from 240
Black	S - XL	16,12	13,98	13,44



SF068 |SK068 **Women`s 3/4 Length Leggings**

96% Cotton / 4% Elastane
XS, S, M, L, XL, XXL
190 g/m² SF Women

BLACK

Single Jersey | Ladies 3/4 length leggings with elasticated waist and twin needle stitching at hem | Removable SF (Skinnifit) label

Colour	Sizes	1	from 36	from 360
Black	XS - XXL	12,14	9,98	9,58

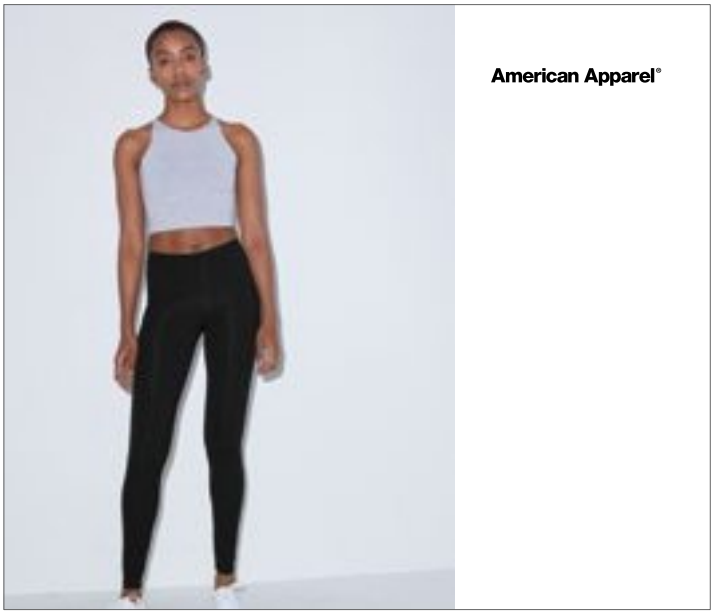

AM8328 |8328W **Women`s Jersey Leggings**

93% Cotton / 7% Elastane (Heather Grey: 87% Cotton / 8% Polyester / 5% Viscose)

XS, S, M, L, XL

245 g/m²

American Apparel

ASPHALT | BLACK | BROWN | FOREST
HEATHER GREY | IMPERIAL PURPLE | NAVY | RED
TEAL | WHITE

Combed ring-spun cotton | Covered elastic waistband | Form-fitting | Double-needle bottom hem | Double-satin razor label | Undecorated American Apparel garments are not intended for resale

Colour	Sizes	1	from 36	from 360
White	XS - XL	20,36	16,96	16,10
Coloured	XS - XL	22,64	18,86	17,92

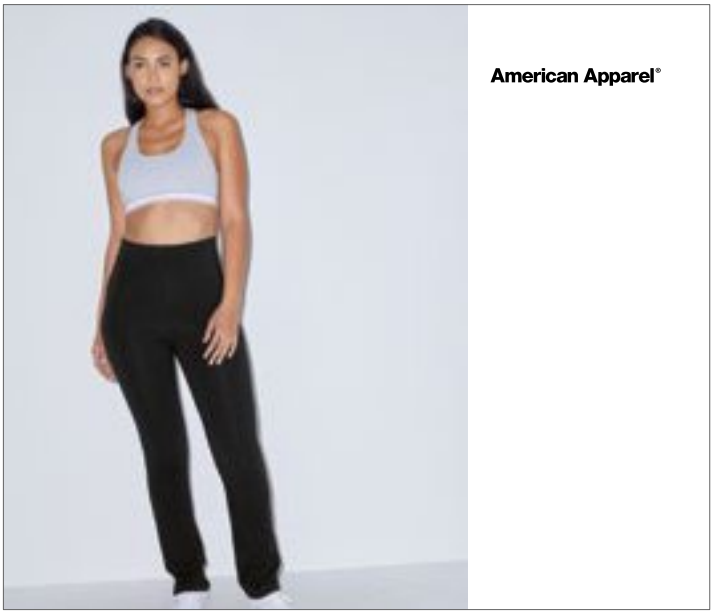

AM8375 |8375W **Women`s Jersey Straight Leg Yoga Pants**

93% Cotton / 7% Elastane

XS, S, M, L, XL

245 g/m²

American Apparel

BLACK

Combed ring-spun cotton | Covered elastic waistband | Form-fitting with straight leg opening | Double-needle bottom hem | Double-satin razor label | Undecorated American Apparel garments are not intended for resale

Colour	Sizes	1	from 36	from 360
Black	XS - XL	24,90	20,74	19,70

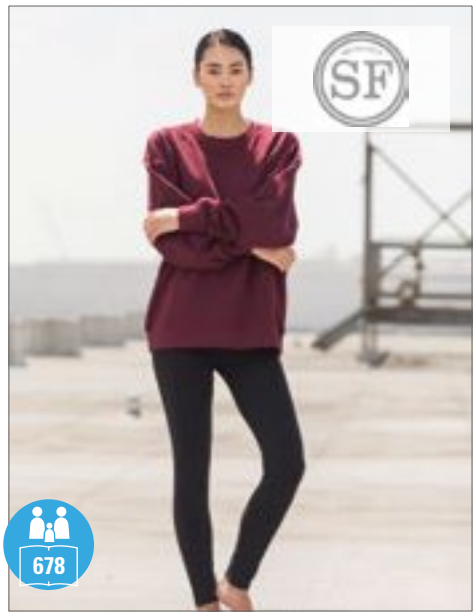

SF64 |SK064 **Women`s Leggings**

96% Cotton / 4% Elastane

XS, S, M, L, XL

190 g/m²

SF Women

BLACK

Elasticated waist, shaped to fit

Colour	Sizes	1	from 36	from 360
Black	XS - XL	13,60	11,18	10,74



AM328 |RSATT328W **Women`s Winter Leggings**

90% Cotton / 10% Elastane

XS, S, M, L, XL

American Apparel

BLACK | CHARCOAL

Combed ring-spun cotton | Covered elastic waistband | Form-fitting | Double-needle bottom hem | Double-satin razor label | Undecorated American Apparel garments are not intended for resale

Colour	Sizes	1	from 48	from 480
Coloured	XS - XL	28,06	23,38	22,20

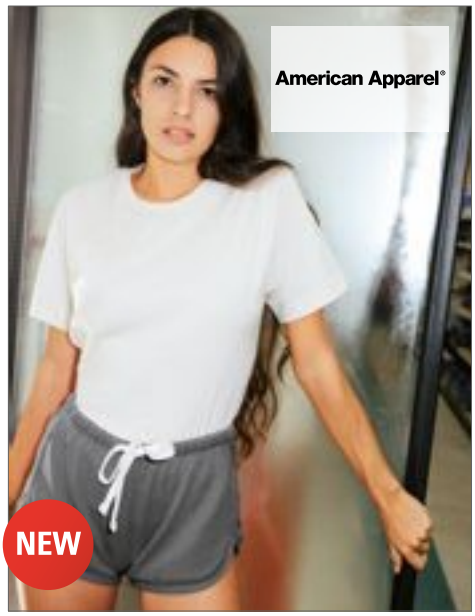

AM304 |TF304W **Women`s French Terry Running Shorts**

80% Cotton / 20% Polyester

XS, S, M, L, XL

295 g/m²

American Apparel

FADED BLACK | FADED BLUE BELLE | FADED HOT SAUCE
FADED INK | FADED LIEUTENANT | FADED MAUVE

Garment Dyed – slight shade variation can be expected due to nature of process | 1" Self-fabric covered elastic waistband with natural exposed flatcord | 3/8" binding finished hem and sideseams | Double-satin razor label

Colour	Sizes	1	from 24	from 240
Coloured	XS - XL	22,96	19,14	18,18



AM3354 |RSATR3354W **Women`s Tri-Blend Running Short**

50% Polyester / 25% Cotton / 25% Viscose

S, M, L, XL

136 g/m² American Apparel

ATHLETIC GREY | TRI-BLACK | TRI-CREOLE PINK | TRI-INDIGO

1" covered elastic waist with self-fabric exposed drawcord | 1 ½" side vents | 2 ¼" inseam all sizes | 5/8" hemmed leg openings

Colour	Sizes	1	from 36	from 360
Coloured	S - XL	10,44	8,70	8,26



AM7301 |7301W **Women`s Interlock Running Shorts**

100% Cotton

XS, S, M, L, XL

265 g/m² American Apparel

ASPHALT/FUCHSIA | ASPHALT/WHITE | BLACK
BLACK/PINK | BLACK/WHITE | CRANBERRY/WHITE
FOREST/WHITE | KELLY GREEN/WHITE | NAVY/RED
NAVY/WHITE | RED/WHITE | TEAL/WHITE
WHITE | WHITE/NAVY

Combed ring-spun cotton | Self-fabric covered elastic waistband | Binding finished hem and sideseams | Double-satin razor label | Undecorated American Apparel garments are not intended for resale

Colour	Sizes	1	from 72	from 720
Coloured	XS - XL	13,58	11,32	10,76



L01697 |01697 **Janeiro Short**

100% Polyester

XS/S (0), M/L (1), XL/XXL (2)

130 g/m² SOL´S

BLACK | CARIBBEAN BLUE | NEON CORAL
NEON GREEN | NEON YELLOW | WHITE

Flat elasticated waistband with contrast drawcord | Contrast bias binding | Suitable for dye sublimation

Colour	Sizes	1	from 50	from 500
White	XS/S (0) - XL/XXL (2)	8,42	7,06	6,76
Coloured	XS/S (0) - XL/XXL (2)	9,20	7,70	7,38



CC1537L |1537L **Ladies` French Terry Short**

100% Cotton

S, M, L, XL, XXL

237 g/m² Comfort Colors

BLUE JEAN | CHALKY MINT | CRIMSON
FLO BLUE | GRASS | GREY
LAGOON BLUE | PEPPER | TRUE NAVY
WATERMELON

100% ringspun-cotton | Soft-washed garment-dyed fabric | 10,16 cm Inserted side panels | 5,08 cm Multi-needle waistband with colour-matched flatcord |Twill label | Joker label |Twin-needle bottom hem

Colour	Sizes	1	from 36	from 360
Coloured	S - XXL	16,76	12,92	11,24



F495 |64-036-0 **Lightweight Shorts**

80% Cotton / 20% Polyester

S, M, L, XL, XXL

240 g/m² Fruit of the Loom

BLACK | DEEP NAVY | HEATHER GREY

Lightweight unbrushed fleece | Elasticated waist with draw cord | Side pockets

Colour	Sizes	1	from 24	from 240
Coloured	S - XXL	10,32	9,18	8,44



SF62 |SK062 **Women`s Shorts**

96% Cotton / 4% Elastane

S, M, L

220 g/m² SF Women

BLACK | WHITE

Modern, lower-fitting deep waistband with broad elastication and drawcord detail | Elastane for essential shape retention

Colour	Sizes	1	from 72	from 720
Coloured	S - L	15,00	12,32	11,84

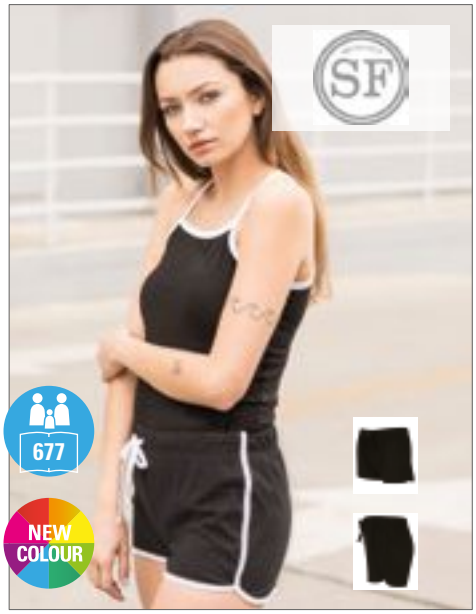

SF69 |SK069 **Women`s Retro Shorts**

100% Cotton (Heather Grey: 85% Cotton / 15% Viscose)

XS, S, M, L, XL, XXL

220 g/m² SF Women

BLACK/BLACK | BLACK/WHITE
BRIGHT PINK/WHITE | BURGUNDY/WHITE
HEATHER GREY/BLACK | NAVY/WHITE
RED/WHITE | RED/YELLOW

Single jersey | Ladies retro short with contrast binding and draw cord | Elasticated waist | Removable Skinnifit-label

Colour	Sizes	1	from 72	from 720
Coloured	XS - XXL	10,00	8,22	7,90



SFM69 |SF069 **Men`s Retro Shorts**

100% Cotton (Heather Grey: 85% Cotton / 15% Viscose)

S, M, L, XL

250 g/m² SF Men

BLACK/WHITE | HEATHER GREY/BLACK
NAVY/WHITE

French terry | Retro look with contrast binding and draw cord | Elastic waist | Pockets at side seams | Tear-Out SF(Skinnifit) label

Colour	Sizes	1	from 36	from 360
Coloured	S - XL	19,30	15,86	15,24



BCBMS60 |BMS60 **Sweat Shorts Splash / Men**

80% Cotton / 20% Polyester

S, M, L, XL, XXL

240 g/m² B&C

BLACK | PACIFIC DEEP BLUE

Summertime french terry | 2 side pockets | Fake fly for a classic sporty look | Elasticated soft waistband with self fabric drawcords | B&C Collection is member of the Fair Wear Foundation

Colour	Sizes	1	from 30	from 300
Coloured	S - XXL	16,30	14,50	13,40



BCBWS61 |BWS61 **Sweat Shorts Splash / Women**

80% Cotton / 20% Polyester

XS, S, M, L, XL

240 g/m² B&C

BLACK | PACIFIC DEEP BLUE

Summertime french terry | Short fit | Neo retro look | Elasticated soft waistband with self fabric drawcord | Binding from side seam to bottom | B&C Collection is member of the Fair Wear Foundation

Colour	Sizes	1	from 30	from 300
Coloured	XS - XL	16,30	14,50	13,40

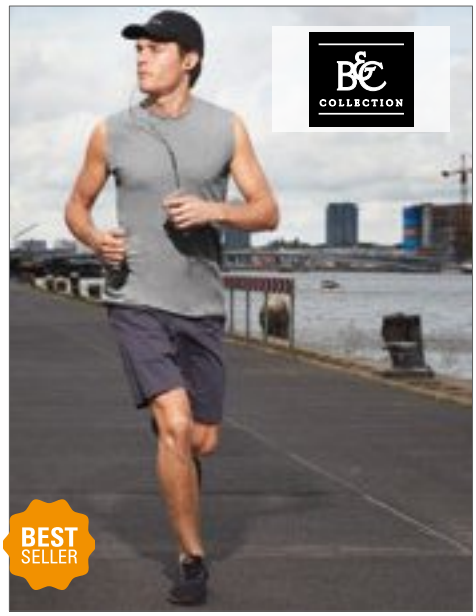

BCTM202 |TM202 **Shorts Move**

100% Cotton (Sport Grey: 85% Cotton / 15% Viscose)

M, L, XL, XXL

185 g/m² B&C

BLACK | DARK GREY (SOLID) | NAVY
SPORT GREY (HEATHER)

100% pre-shrunk ring-spun cotton | Knee-length | Elasticated waistband | 2 side pockets and one back patched pocket | Bottom hem with double topstitching | Side seams | B&C Collection is member of the Fair Wear Foundation

Colour	Sizes	1	from 50	from 500
Coloured	M - XXL	12,10	10,90	10,18



L233 |01175 **Men`s Short June**

80% Cotton /20% Polyester

S, M, L, XL, XXL, 3XL

240 g/m² SOL´S

BLACK | FRENCH NAVY | GREY MELANGE | ROYAL BLUE | WHITE

Elasticated waistband | 2 side pockets

Colour	Sizes	1	from 30	from 300
White	S - 3XL	18,62	15,78	15,14
Coloured	S - 3XL	19,38	16,42	15,76



L234 |01174 **Women`s Shorts Juicy**

80% Cotton / 20% Polyester

XS, S, M, L, XL

240 g/m² SOL´S

BLACK | FRENCH NAVY | GREY MELANGE | ROYAL BLUE | WHITE

Elasticated waistband | 2 side pockets | Contrasting bias on cuffs

Colour	Sizes	1	from 30	from 300
White	XS - XL	18,62	15,78	15,14
Coloured	XS - XL	19,38	16,42	15,76



JHK481 |SWSHORTSM **Sweat Shorts Man**

60% Polyester / 40% Cotton

S, M, L, XL

290 g/m² JHK

BLACK | GREY MELANGE | NAVY

Shorts with elastic waistband front pockets with marked seams | Back pocket

Colour	Sizes	1	from 25	from 250
Coloured	S - XL	13,54	11,74	11,00



AM7423 |RSA7423W **Unisex Interlock Basketball Shorts**

100% Cotton

XS, S, M, L, XL

265 g/m² American Apparel

BLACK/WHITE | NAVY/WHITE

1 1/2" Self-fabric covered elastic waistband with white exposed drawcord | 3/8" self-fabric binding finished hem and sideseams | Right side back pocket | Double-satin razor label

Colour	Sizes	1	from 60	from 600
Coloured	XS - XL	25,92	21,60	20,52



AM4239 |RSAMT4239W **Mock Twist (Salt & Pepper) Gym Short**

65% Cotton / 35% Polyester

S, M, L, XL

285 g/m² American Apparel

PEPPERED CRANBERRY | PEPPERED GREY | PEPPERED LAPIS

Combed cotton | Self-fabric covered elastic waistband with dyed to match exposed drawcord | Leg hem | Side pockets | Double-satin razor label | Undecorated American Apparel garments are not intended for resale

Colour	Sizes	1	from 24	from 240
Coloured	S - XL	62,28	51,90	49,30

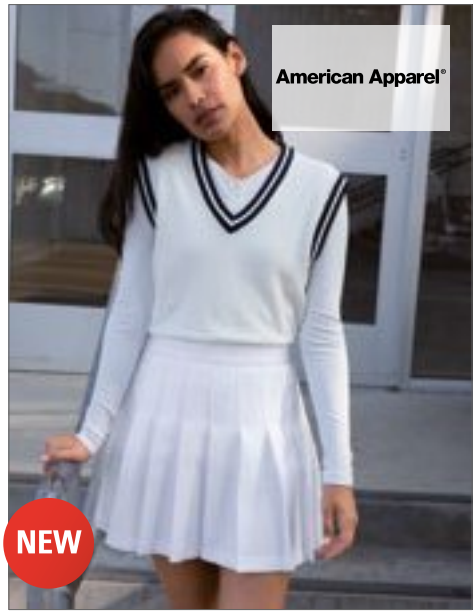

AM300W |RSAGB300W **Women`s Gabardine Tennis Skirt**

100% Polyester
XS, S, M, L
203 g/m² American Apparel

AMERICAN BEAUTY | BLACK | PATRIOT BLUE | WHITE

1 3/8" foldover waistband | Invisible side zipper | Dyed to match side button | Full length pleats; tops-titched from waist to hip | Double-satin razor label

Colour	Sizes	1	from 36	from 360
Coloured	XS - L	67,36	56,14	53,32



BY066 |BY066 **Ladies` Terry Shorts**

Black: 95% Cotton / 5% Elastane; Charcoal: 57% Cotton / 38% Polyester / 5% Elastane; Heather Grey: 85% Cotton / 10% Viscose / 5% Elastane
XS, S, M, L, XL
260 g/m² Build Your Brand

BLACK | CHARCOAL (HEATHER) | HEATHER GREY

Size label without branding | Wide waist with draw-string | Knee-length | Stitched hem | Loose fit

Colour	Sizes	1	from 60	from 600
Coloured	XS - XL	14,40	12,90	12,16



BY080 |BY080 **Terry Shorts**

Black: 95% Cotton / 5% Elastane; Charcoal: 57% Cotton / 38% Polyester / 5% Elastane; Heather Grey: 85% Cotton / 10% Viscose / 5% Elastane
S, M, L, XL, XXL
260 g/m² Build Your Brand

BLACK | CHARCOAL (HEATHER) | HEATHER GREY

Size label without branding | Wide waist with draw-string | Knee-length | Stitched hem | Loose fit

Colour	Sizes	1	from 60	from 600
Coloured	S - XXL	15,50	13,90	13,08



BY047 |BY047 **Two-tone Mesh Shorts**

100% Polyester
S, M, L, XL, XXL
Build Your Brand

Polyester micromesh | Neutral size label without branding | Fashionable shaped hem with short side cut | White stripes at hem and side

Colour	Sizes	1	from 50	from 500
Black/Black/ White	S - XXL	19,96	17,90	16,86



BY048 |BY048 **Mesh Shorts**

100% Polyester
S, M, L, XL, XXL, 3XL, 4XL, 5XL
Build Your Brand

BLACK | NAVY

Polyester micromesh | Neutral size label without branding

Colour	Sizes	1	from 50 (3XL from 40)	from 500 (3XL from 400)
Coloured	S - XXL	15,50	13,90	13,08
Coloured	3XL - 5XL	17,72	15,90	14,96



JH080 |JH080 **Campus Shorts**

70% Cotton / 30% Polyester
S, M, L, XL, XXL
330 g/m² Just Hoods

BURGUNDY | CHARCOAL (HEATHER) | HEATHER GREY | JET BLACK | NEW FRENCH NAVY

Heavyweight short | Side pockets | Single back patch pocket | Deep rib waistband with flat cream draw-cord | Soft cotton faced fabric creates ideal printing surface | WRAP certified | Simple tear out label makes it perfect for rebranding

Colour	Sizes	1	from 24	from 240
Coloured	S - XXL	20,42	16,90	16,12



SF82 |SK082 **Women`s Tartan Frill Shorts**

100% Cotton

XXS, XS, S, M, L, XL

115 g/m² SF Women

NAVY-GREEN CHECK | RED-NAVY CHECK | WHITE-PINK CHECK

Woven tartan shorts with frill hem | Full elasticated waist with contrast mock-drawcord | Tear-out label

Colour	Sizes	1	from 6 (XS from 36)	from 60 (XS from 360)
Coloured	XXS	11,26	9,26	8,90
Coloured	XS - XL	11,26	9,26	8,90



TC052 |TC052 **Short Pyjamas Set in a Bag**

100% Cotton (Heather Grey: 85% Cotton / 15% Viscose)

XS, S, M, L, XL

140 g/m² Towel City

WHITE/HEATHER GREY | WHITE/PINK/WHITE STRIPE

White Vest top with Racer Back | Heather Grey Shorts with elastic waist | Heather Grey bag with draw cord | Soft and lightweight cotton jersey | Perfect for decoration | Single Jersey

Colour	Sizes	1	from 36	from 360
Coloured	XS - XL	17,00	13,98	13,42



L01660 |01660 **Jackson Bermuda**

100% Cotton

38, 40, 42, 44, 46, 48, 50, 52

245 g/m² SOL´S

BLACK | CHESTNUT | FRENCH NAVY | UMBER

Casual style | Zipper fly with buttons | Belt loops | 2 front Italian pockets | 2 side gusseted pockets with buttoned flap | 2 rear piped flap pockets

Colour	Sizes	1	from 20	from 200
Coloured	38 - 46	33,44	28,34	27,20
Coloured	48 - 52	38,46	32,58	31,28



L01659 |01659 **Jasper Men`s Bermuda Short**

100% Cotton

38, 40, 42, 44, 46, 48, 50, 52

190 g/m² SOL´S

BLACK | CHESTNUT | FOREST GREEN | FRENCH NAVY | POPPY RED | ULTRAMARINE | WHITE

Straight shape | Belt loops | 2 front Italian pockets | 1 ticket pocket | 2 rear piped pockets

Colour	Sizes	1	from 20	from 200
Coloured	38 - 46	27,84	23,58	22,64
Coloured	48 - 52	32,04	27,14	26,06



L02762 |02762 **Women`s Chino Bermuda Shorts Jasper**

100% Cotton

34, 36, 38, 40, 42, 44, 46

190 g/m² SOL´S

BLACK | CHESTNUT | FRENCH NAVY | WHITE

Zip fly | Belt loops | 2 Italian pockets | 1 ticket pocket | 2 back piped pockets

Colour	Sizes	1	from 20	from 200
Coloured	34 - 46	27,84	23,58	22,64



L02120 |02120 **Men`s Chino Trousers Jules - Length 35**

98% Cotton, 2% Elastane

Waist 38, 40, 42, 44, 46, 48, 50, 52, 54, 56 Inch / Length 35 Inch

White , Coloured 240 g/m² SOL´S

BLACK | CHARCOAL GREY (SOLID) | CHESTNUT | FRENCH NAVY

Zip fly | Belt loops | 2 front Italian pockets | 1 small front pocket | 2 rear piped pockets

Colour	Sizes	1	from 20	from 200
Coloured	38 - 46	42,86	36,30	34,86
Coloured	48 - 56	49,24	41,72	40,06



L01424 |01424 **Men`s Pants Jules**

98% Cotton / 2% elasthane

Waist 38, 40, 42, 44, 46, 48, 50, 52, 54, 56 Inch / Length 33 Inch

SOL´S

BLACK | CHARCOAL GREY (SOLID) | CHESTNUT | FRENCH NAVY
KELLY GREEN | POPPY RED | SUNSET PINK | ULTRAMARINE
WHITE

Zip fly | Belt loops | 2 front Italian pockets | 1 small front pocket | 2 rear piped pockets

Colour	Sizes	1	from 20	from 200
Coloured	38 - 46	42,86	36,30	34,86
Coloured	48 - 56	49,24	41,72	40,06



L01425 |01425 **Women`s 7/8 Pants Jules**

98% Cotton / 2% elasthane

34, 36, 38, 40, 42, 44, 46

SOL´S

BLACK | CHESTNUT | FRENCH NAVY | SUNSET PINK
ULTRAMARINE | WHITE

Button fly | Belt loops | 7/8 length | Rear piped pockets effect

Colour	Sizes	1	from 20	from 200
Coloured	34 - 46	42,86	36,30	34,86



L02918 |02918 **Jared Women Pants**

98% Cotton / 2% Elastane; Padded pockets: 100% Cotton

36, 38, 40, 42, 44, 46

228 g/m² SOL´S

BLACK | CREAMY DARK BLUE | FRENCH NAVY

Satin: 98% Cotton / 2% Elastane | Front Italian pockets | Close-fitting cut | 2 back welt pockets |Ticket pocket | Belt loops

Colour	Sizes	1	from 20	from 200
Coloured	36 - 46	46,38	38,88	37,24



L02917 |02917 **Jared Men Pants**

98% Cotton / 2% Elastane; Padded pockets: 100% Cotton

38, 40, 42, 44, 46, 48, 50, 52

228 g/m² SOL´S

BLACK | CREAMY DARK BLUE | FRENCH NAVY

Satin: 98% Cotton / 2% Elastane | Front Italian pockets | Close-fitting cut | 2 back welt pockets |Ticket pocket | Belt loops

Colour	Sizes	1	from 20	from 200
Coloured	38 - 46	46,38	38,88	37,24
Coloured	48 - 52	51,02	42,76	40,96



W650 |H650 **Men's Stretch Chino with Flex Waistband**

98% Cotton / 2% Elastane

Waist 30, 32, 34, 36, 38, 40 Inch: Length 32, 34 Inch / Waist 42, 44 Inch: Length 36 Inch (unfinished)

225 g/m² Henbury

BLACK | NAVY | STONE

Men's slim fitting chino with stretch and new Flex waistband for additional comfort | Includes YKK front zipper, belt loops, slanted side pockets, two single jet back pockets, back darts for added fit and DTM buttons

Colour	Sizes	1	from 12	from 120
Coloured	30/32 - 40/34	35,76	29,40	27,52
Coloured	42/36 - 44/36	37,00	30,42	28,46

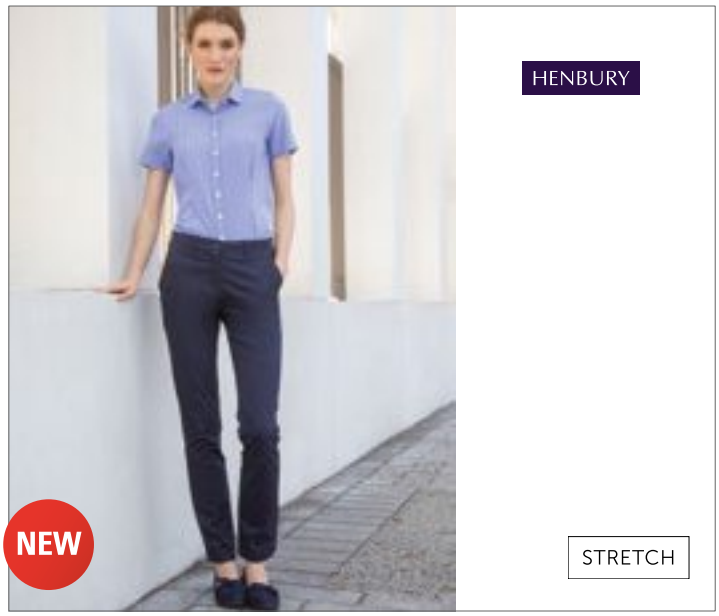

W651 |H651 **Ladies` Stretch Chino**

98% Cotton / 2% Elastane

08(XS), 10(S), 12(M), 14(L), 16(XL), 18(XXL), 20(3XL), 22(4XL); Length: 32

225 g/m² Henbury

BLACK | NAVY | STONE

Ladies' slim fitting chino with added stretch for comfort and ease of movement | Includes YKK front zipper, belt loops, slanted side pockets, two single jet back pockets, back darts for added fit and DTM buttons

Colour	Sizes	1	from 12	from 120
Coloured	XS (8) - XL (16)	34,16	28,08	26,28
Coloured	XXL (18) - 4XL (22)	35,74	29,36	27,48



SD020 |SD020 **Adam Slim Chino**

98% Cotton / 2% Elastane

28, 30, 32, 34, 36, 38, 40 / Length: 31 (regular), 33 (long)

290 g/m² So Denim

BLACK | NAVY | SLATE | STONE

Slim fit | Stretch twill with peach finish | Front slant pockets | Back jet pockets | Self-fabric belt loops | Button at waist and YKK zip fly fastening

Colour	Sizes	1	from 12	from 120
Coloured	28/31 - 40/33	31,40	25,98	24,78



SD025 |SD025 **Lily Skinny Chino**

98% Cotton / 2% Elastane

6 (34), 8 (36), 10 (38), 12 (40), 14 (42), 16 (44), 18 (46) / Length: 30 (regular), 32 (long)

290 g/m² So Denim

BLACK | NAVY | SLATE | STONE

Skinny fit | Stretch Twill | Front slant pockets | Back jet pockets with button closure | Self-fabric belt loops | Button at waist and YKK zip fly fastening

Colour	Sizes	1	from 12	from 120
Coloured	6(34)/30 - 18(46)/32	31,40	25,98	24,78



SD001 |SD001 **Leo Straight Jeans**

99% Cotton / 1% Elastane

28, 30, 32, 34, 36, 38, 40 / Length: 31 (regular), 33 (long)

So Denim

BLACK | DARK BLUE WASH | LIGHT BLUE WASH | MID BLUE WASH

Straight fit | Stretch denim | 5 pocket styling | Light blasting & whiskering | Self-fabric belt loops | Shank button and YKK zip fly fastening | Metal rivet detail at pocket corners | Twin needle stitching detail

Colour	Sizes	1	from 12	from 120
Coloured	28/31 - 40/33	31,40	25,98	24,78



SD004 |SD004 **Max Slim Jeans**

99% Cotton / 1% Elastane (Black: 76% Cotton / 23% Polyester / 1% Elastane)

28, 30, 32, 34, 36, 38, 40 / Length: 31 (regular), 33 (long)

So Denim

BLACK | DARK BLUE WASH | LIGHT BLUE WASH | MID BLUE WASH

Slim fit | Stretch denim | 5 pocket styling | Light blasting & whiskering (blue washes only) | Self-fabric belt loops | Shank button and YKK zip fly fastening | Metal rivet detail at pocket corners | Twin needle stitching detail | 10,5oz (Black only 10oz)

Colour	Sizes	1	from 12	from 120
Coloured	28/31 - 40/33	31,40	25,98	24,78



SD014 |SD014 **Lara Skinny Jeans**

98% Cotton / 2% Elastane

6 (34), 8 (36), 10 (38), 12 (40), 14 (42), 16 (44), 18 (46) / Length: 30 (regular), 32 (long)

So Denim

BLACK | DARK BLUE WASH | LIGHT BLUE WASH | MID BLUE WASH

Skinny fit | Stretch denim | 5 pocket styling | Light blasting & whiskering | Self-fabric belt loops | Shank button and YKK zip fly fastening | Metal rivet detail at pocket corners | Twin needle stitching detail

Colour	Sizes	1	from 12	from 120
Coloured	6(34)/30 - 18(46)/32	31,40	25,98	24,78



SD011 |SD011 **Katy Straight Jeans**

98% Cotton / 2% Elastane (Black: 67% Cotton / 31% Polyester / 2% Elastane)

6 (34), 8 (36), 10 (38), 12 (40), 14 (42), 16 (44), 18 (46) / Length: 30 (regular), 32 (long)

9oz So Denim

BLACK | DARK BLUE WASH | LIGHT BLUE WASH | MID BLUE WASH

Straight fit | Stretch denim | 5 pocket styling | Light blasting & whiskering (blue washes only) | Self-fabric belt loops | Shank button and YKK zip fly fastening | Metal rivet detail at pocket corners | Twin needle stitching detail

Colour	Sizes	1	from 12	from 120
Coloured	6(34)/30 - 18(46)/32	31,40	25,98	24,78



SD050 |SD050 **Luke Fashion Jean**

98% Cotton / 2% Elastane

28, 30, 32, 34, 36, 38, 40 / Length: 31 (regular), 33 (long)

10oz So Denim

FADED FASHION BLACK FADED FASHION INDIGO

Slim fit | Fashion fit | 5 pocket Styling | Fashion fading and whiskering | Creasing at thigh area | Subtle distressing at pockets | Self-fabric belt loops | 5 metal centre front zip | Metal rivet detail at pocket Corners | Twin needle stitching detail

Colour	Sizes	1	from 12	from 120
Coloured	28/31 - 40/33	36,22	29,98	28,60



SD055 |SD055 **Sophia Fashion Jean**

98% Cotton / 2% Elastane

6 (34), 8 (36), 10 (38), 12 (40), 14 (42), 16 (44), 18 (46) / Length: 30 (regular), 32 (long)

10oz So Denim

FADED FASHION BLACK FADED FASHION INDIGO

Skinny fit | Fashion fit | 5 pocket Styling | Fashion fading and whiskering | Creasing at thigh area | Subtle distressing at pockets | Self-fabric belt loops | 5 metal centre front zip | Metal rivet detail at pocket Corners | Twin needle stitching detail

Colour	Sizes	1	from 12	from 120
Coloured	6(34)/30 - 18(46)/32	36,22	29,98	28,60



SFM600 |SF600 **Men`s Skinni Jeans**

73% Cotton / 25% Polyester / 2% Elastane

28, 30, 32, 34, 36, 38, 40 / Length: 32 (regular), 34 (long)

SF Men

BLACK

Tear-out label | Modern retail fit, 5 pocket styling | Plain metal trims with YKK zip fly | Twin-needle topstitching | Belt loops, with topstitching | Back yoke for great fit | Garment washed | 11.5 oz

Colour	Sizes	1	from 12	from 120
Black	28/32 - 40/34	34,16	28,08	26,98



SF600 |SK600 **Women`s Skinni Jeans**

73% Cotton / 25% Polyester / 2% Elastane

26, 28, 30, 32, 34, 36 / Length: 32 (regular), 34 (long)

270 g/m² SF Women

BLACK

Tear-out label | Modern retail fit, 5 pocket styling | Plain metal trims with YKK zip fly | Twin-needle topstitching | Belt loops, with topstitching | Back yoke and modern higher waist for great fit | Garment washed for extra soft hand feel

Colour	Sizes	1	from 12	from 120
Black	26/32 - 36/34	34,16	28,08	26,98



BY050 |BY050 **Swim Shorts**

100% Nylon, Lining 100% Polyester

S, M, L, XL, XXL

Build Your Brand

BLACK

Nylon material | Neutral size label without branding | Suitable for printing even when using chlorinated or salt water | Two side pockets | Pocket at back with fastening

Colour	Sizes	1	from 100	from 1000
Black	S - XXL	15,50	13,90	13,08

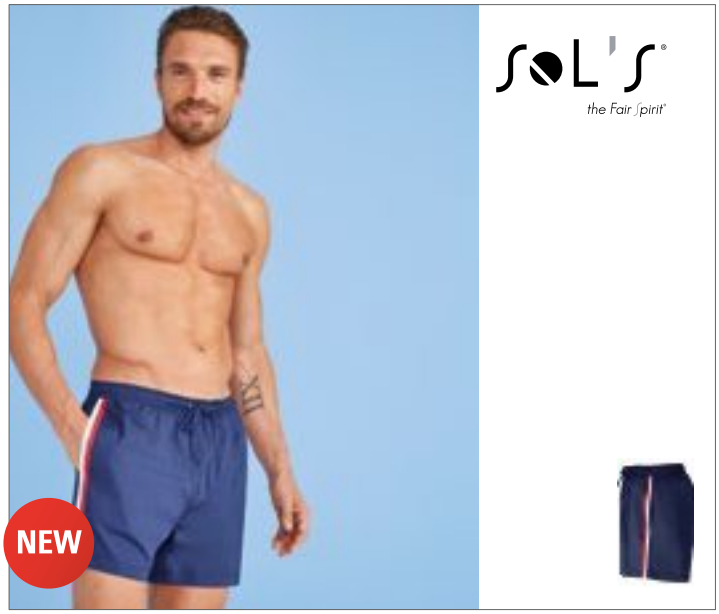

L02919 |02919 **Men Sunrise Swimshorts**

100% Polyester

XS, S, M, L, XL, XXL, 3XL

70 g/m²

SOL´S

FRENCH NAVY RED

Pongee Polyester, Lining: mesh inner briefs | Elasticated waistband with tone-on-tone drawstring | Two side pockets | Back pocket | Three colour detail on both sides

Colour	Sizes	1	from 50	from 500
Coloured	XS - XXL	13,36	11,20	10,74
Coloured	3XL	14,70	12,32	11,80

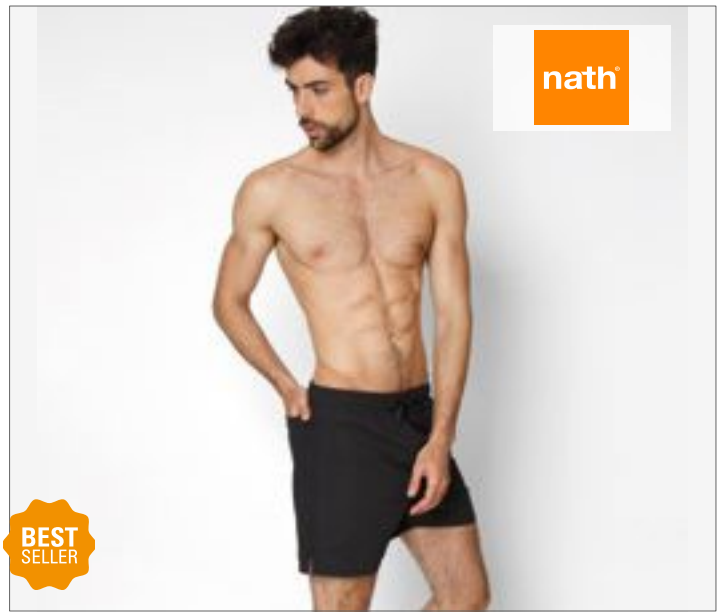

NH700 |ASTERIX **Asterix - Men`s Swimsuit**

100% Polyester

S, M, L, XL, XXL, 3XL

110 g/m²

Nath

BLACK BLUE SMURF GREEN LEAF PINK
RED ROYAL

Men´s swimsuit with mesh lining | Inner pocket and back pocket with velcro closure | Eyelets on back pocket

Colour	Sizes	1	from 100	from 1000
Coloured	S - 3XL	12,28	11,40	9,98

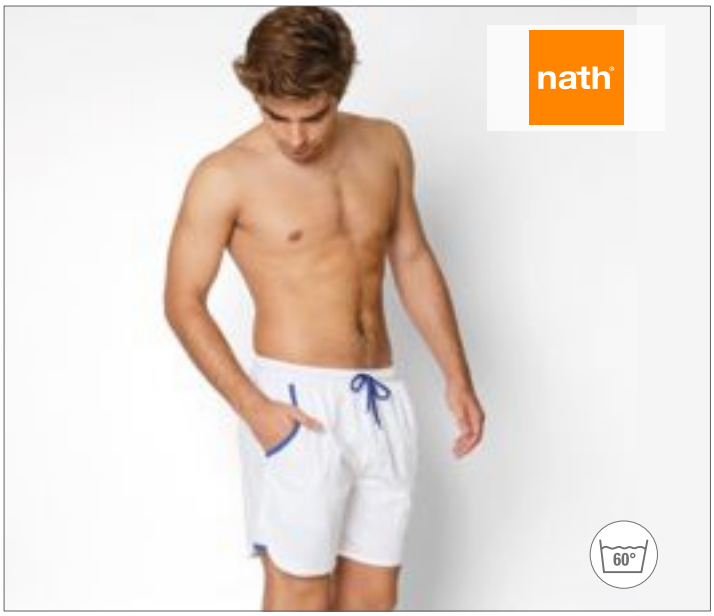

NH900 |ENERGY **Energy - Sport Pants**

100% Polyester

S, M, L, XL, XXL

150 g/m²

Nath

BLACK/YELLOW FLUOR WHITE/ROYAL FLUOR YELLOW FLUOR/ROYAL FLUOR

100% polyester technic fabric Quick Dry | Sport shorts in breathable and light fabric with contrastc side pockets and drawstring | Washable at 60 degrees

Colour	Sizes	1	from 100	from 1000
Coloured	S - XXL	9,08	8,42	7,38



L01689 |01689 **Sandy Swimming Suit**

100% Polyester
XS, S, M, L, XL, XXL
105 g/m²

SOL´S

BLACK | CARIBBEAN BLUE | CORAL NEON | FRENCH NAVY | NEON GREEN | NEON YELLOW | POPPY RED

Elasticated waistband with tone-on-tone drawcord | 2 side pockets | Rear flap pocket with Velcro® | Side slits | Suitable for dye sublimation | Microfibre polyester, Lining: 100 | Polyester mesh inner briefs

Colour	Sizes	1	from 100	from 1000
Coloured	XS - XXL	13,02	11,02	10,58



BU9301 |9301 **Solid Board Short**

100% Polyester
30, 32, 34, 36, 38, 40
136 g/m² Burnside

BLACK | NAVY | NEON BLUE | NEON GREEN | RED

Sateen back finish | Drawstring with spandex fly | Cargo pocket on right leg

Colour	Sizes	1	from 12	from 120
Coloured	30 - 40	22,04	18,80	17,62



BU9305 |9305 **Heathered Board Shorts**

100% Polyester
30, 32, 34, 36, 38, 40
136 g/m² Burnside

HEATHER BLUE | HEATHER CHARCOAL | HEATHER GREEN | HEATHER RED

Printed, sateen back finish | Black drawstring with spandex fly | Back pocket with Velcro® flap

Colour	Sizes	1	from 12	from 120
Coloured	30 - 40	22,04	18,80	17,62



BU9401 |9401 **Striped Swim Trunks**

100% Polyester
S, M, L, XL, XXL
109 g/m² Burnside

BLACK/RED | BLACK/WHITE | HEATHER CHARCOAL/YELLOW | RED/RED

Contrast drawstring & side stripe | Mesh lining | Cargo pocket with Velcro ® flap

Colour	Sizes	1	from 12	from 120
Coloured	S - XXL	22,04	18,80	17,62



BU9371 |9371 **Stretch Board Shorts**

90% Polyester / 10% Elastane
30, 32, 34, 36, 38, 40
136 g/m² Burnside

BLACK | BLACK CAMO | GREEN CAMO | RED

Drawstring with elastane | Stretch fabric | Inset pocket on right leg | Pattern styles have black inseam insert, solid styles have no insert

Colour	Sizes	1	from 12	from 120
Coloured	30 - 40	26,84	22,90	21,48



American Apparel®



AM1403 |1403W **Unisex Thick Knit Baseball Jersey**

60% Cotton / 40% Polyester

XS, S, M, L, XL

300 g/m² American Apparel

BLACK | HEATHER GREY | NAVY | RED | WHITE

Baseball inspired open neck placket | Sleeve hem | Curved bottom hem | Charcoal color buttons | Double-satin razor label | Undecorated American Apparel garments are not intended for resale

Colour	Sizes	1	from 36	from 360
White	XS - XL	34,64	28,86	27,42
Coloured	XS - XL	36,68	30,58	29,04



NEW

Neutral®
Certified Responsibility™

Neutral

NE67001 |O67001 **Mens Twill Shirt**

80% Cotton / 20% Polyester

S, M, L, XL, XXL, 3XL

210 g/m² Neutral

BLACK | NAVY

80% organic and Fairtrade certified / 20% rPET | Twill weave | 20% recycled polyester for improved durability | Buttons made from pressed cotton

Colour	Sizes	1	from 30	from 300
Coloured	S - 3XL	45,72	39,20	37,58



BURNSIDE®



BU9247 |9247 **Woven Texture Shirt**

55% Cotton / 45% Polyester

S, M, L, XL, XXL, 3XL

112 g/m² Burnside

BLACK (WHITE HEATHER) | BLUE (WHITE HEATHER) | RED (WHITE HEATHER)

2 chest pockets, button flaps | Front stitching and on yoke | Blue & Red have Black contrast inner collar | Hem sleeves and bottom

Colour	Sizes	1	from 12	from 120
Coloured	S - XL	23,40	19,98	18,72
Coloured	XXL - 3XL	25,76	21,98	20,60



BURNSIDE®



BU5247 |5247 **Ladies` Woven Texture Shirt**

65% Cotton / 35% Polyester

S, M, L, XL, XXL, 3XL

112 g/m² Burnside

BLACK (WHITE HEATHER) | BLUE (WHITE HEATHER) | RED (WHITE HEATHER)

2 chest pockets, button flaps | Front stitching and on yoke | Blue & Red have Black contrast inner collar | Long sleeve | Roll up sleeve placket

Colour	Sizes	1	from 12	from 120
Coloured	S - XL	26,84	22,90	21,48
Coloured	XXL - 3XL	29,54	25,20	23,62



L02763 |02763 **Men`s Shirt Burma**

100% Cotton
S, M, L, XL, XXL, 3XL
110 g/m² SOL´S

CHESTNUT | DARK BLUE | WHITE

Straight cut | 2 chest pockets with button-down flaps | 1-button square cuffs | Buttoned bound slits | 7-button placket | Adjustable sleeve strap

Colour	Sizes	1	from 20	from 200
Coloured	S - 3XL	29,96	25,12	24,06



L02764 |02764 **Women`s Shirt Burma**

100% Cotton
XS, S, M, L, XL, XXL
110 g/m² SOL´S

CHESTNUT | DARK BLUE | WHITE

Fitted cut | Chest and back darts | 2 chest pockets with button-down flaps | 7-button placket | 1-button square cuffs | Buttoned bound slits | Adjustable sleeve strap

Colour	Sizes	1	from 20	from 200
Coloured	XS - XXL	29,96	25,12	24,06



TJ4010 |4010 **Urban Oxford Shirt**

100% Cotton
S, M, L, XL, XXL, 3XL
166 g/m² Tee Jays

BLACK | NAVY

Loose fit | Button under collar | Fused collar and cuff | Back yoke

Colour	Sizes	1	from 10	from 100
Coloured	S - XXL	52,96	48,60	47,14
Coloured	3XL	56,96	52,10	50,54



TJ4002 |4002 **Casual Twill Shirt**

100% Cotton
S, M, L, XL, XXL, 3XL, 4XL
166 g/m² Tee Jays

INDIGO

Shaped fit | Button-down collar | Fused collar and cuff | Back yoke with box pleat | Inside hanger Loop | Curved hem

Colour	Sizes	1	from 10	from 100
Indigo	S - XXL	60,96	55,14	53,48
Indigo	3XL - 4XL	64,96	58,64	56,88



TJ4003 |4003 **Ladies Casual Twill Shirt**

100% Cotton

XS, S, M, L, XL, XXL, 3XL

166 g/m²

Tee Jays

INDIGO

Shaped fit | Button-down collar | Fused collar and cuff | Back yoke with box pleat | Inside hanger Loop | Curved hem

Colour	Sizes	1	from 10	from 100
Indigo	XS - XXL	60,96	55,96	54,28
Indigo	3XL	64,96	59,46	57,68



L02100 |02100 **Men`s Denim Shirt Barry**

100% Cotton
S, M, L, XL, XXL, 3XL
White , Coloured 170 g/m² SOL´S

DENIM BRUT

Raw denim | Classic cut | Button-down collar | 7-button placket | Buttoned bound slits | 1-button round cuffs | 1 chest pocket

Colour	Sizes	1	from 20	from 200
Denim Brut	S - 3XL	34,32	28,76	27,54



L02101 |02101 **Women`s Denim Shirt Barry**

100% Cotton
XS, S, M, L, XL, XXL
White , Coloured 170 g/m² SOL´S

DENIM BRUT

Raw denim | Fitted cut | Chest and back darts | Classic collar | 7-button placket | Buttoned bound slits | 1-button round cuffs | 1 chest pocket

Colour	Sizes	1	from 20	from 200
Denim Brut	XS - XXL	34,32	28,76	27,54

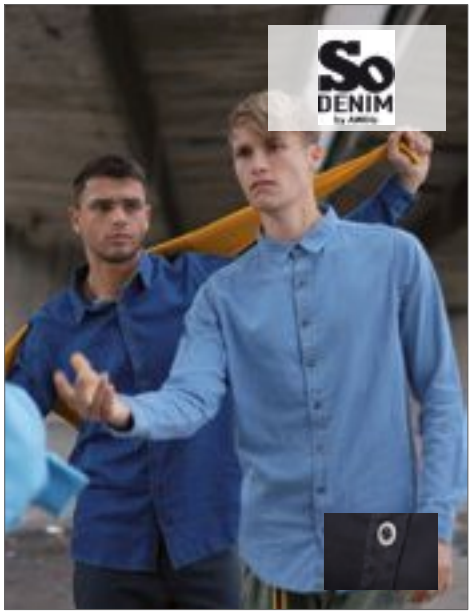

SD040 |SD040 **Jack Denim Shirt**

100% Cotton
S, M, L, XL, XXL
So Denim

BLACK DARK BLUE LIGHT BLUE

Satin weave | Turned hem with single needle stitch detail | Twin needle contrast stitching at side seams, sleeves and cuffs | Single needle contrast at armholes collar and front placket | 2 button placket at cuff | Button placket centre front fastening | Modern narrow collar | Long sleeves | Yoke at back shoulder | No pockets for maximum embellishment area

Colour	Sizes	1	from 24	from 240
Coloured	S - XXL	28,40	23,50	22,42



PW222 |PR222 **Men`s Jeans Stitch Denim Shirt**

100% Cotton
XS, S, M, L, XL, XXL, 3XL
155 g/m² Premier Workwear

BLACK DENIM (CA. PANTONE 433) INDIGO DENIM (CA. PANTONE 2767)

100% Cotton Denim Shirt | Contrast stitch details | Left breast pocket | Buttoned cuff and buttoned sleeve guard | Curved hem

Colour	Sizes	1	from 24	from 240
Coloured	XS - 3XL	27,50	26,10	25,06



PW322 |PR322 **Ladies` Jeans Stitch Denim Shirt**

100% Cotton
XS, S, M, L, XL, XXL, 3XL
155 g/m² Premier Workwear

BLACK DENIM (CA. PANTONE 433) INDIGO DENIM (CA. PANTONE 2767)

100% Cotton Denim Shirt | Contrast stitch details | Two chest pockets | Buttoned cuff and buttoned sleeve guard | Curved hem

Colour	Sizes	1	from 24	from 240
Coloured	XS - 3XL	27,50	26,10	25,06



SD045 |SD045 **Lucy Denim Shirt**

100% Cotton
XS, S, M, L, XL
So Denim

BLACK DARK BLUE LIGHT BLUE

Satin weave | Turned hem with single needle stitch detail | Twin needle contrast stitching at side seams, sleeves and cuffs | Single needle contrast at armholes collar and front placket | 2 button placket at cuff | Button placket centre front fastening | Modern narrow collar | Long sleeve | Yoke at back shoulder | No pockets for maximum embellishment area

Colour	Sizes	1	from 24	from 240
Coloured	XS - XL	28,40	23,50	22,42

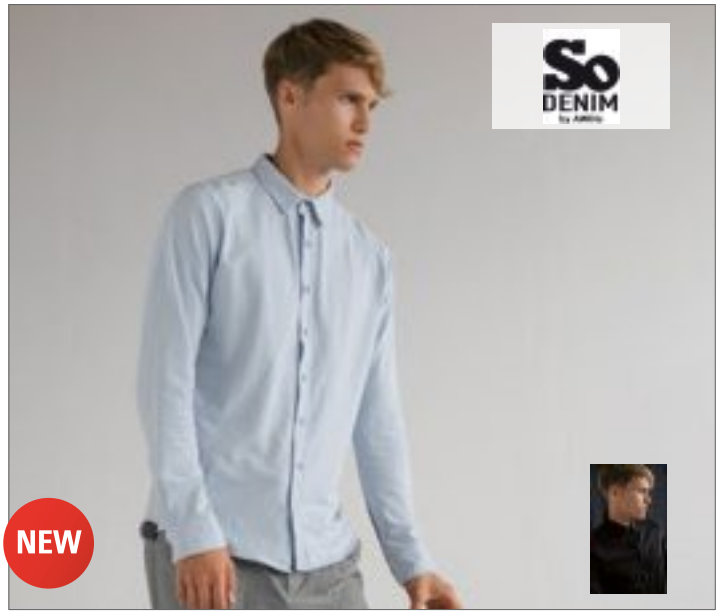

SD042 |SD042 **Oscar Knitted Shirt**

95% Cotton / 5% Elastane

S, M, L, XL, XXL

190 g/m² So Denim

BLACK | BLUE | WHITE

Fashion fit | Micro Pique Knit | Full Front Button Placket | Turned hem with single needle stitch detail | 2 button placket at cuff | Modern narrow collar | Long sleeves | Yoke at back shoulder | Darts at back for close fit | No pockets for maximum embellishment area

Colour	Sizes	1	from 24	from 240
Coloured	S - XXL	25,26	20,90	19,94



SD047 |SD047 **Anna Knitted Shirt**

95% Cotton / 5% Elastane

XS, S, M, L, XL

190 g/m² So Denim

BLACK | BLUE | WHITE

Fashion fit | Micro Pique Knit | Full Front Button Placket | Turned hem with single needle stitch Detail | 2 button placket at cuff | Modern narrow collar | Long sleeves | Yoke at back shoulder | Darts at back for close fit | No pockets for maximum embellishment area

Colour	Sizes	1	from 24	from 240
Coloured	XS - XL	25,26	20,90	19,94



BCSMD85 |SMD85 **Shirt DNM Vision / Men**

100% Cotton

S, M, L, XL, XXL

B&C

DEEP BLUE DENIM

Denim twill 100% cotton (garment wash) | Straight cut | Cut-away collar | Tone-on-tone decorative multistitch lines on the back of the collar | Tone-on-tone buttons | Fashionable half-hidden button placket | Long sleeves - and for an even more casual look use the sleeve tab to roll-up the sleeves | Accessory button in antique brass on the left gauntlet giving the shirt its individual look | Decorative triple needle topstitched straight yoke at chest and back | Horizontal last buttonhole | Bottom sides reinforced with reverse denim | Curved bottom hem | B&C Collection is member of the Fair Wear Foundation

Colour	Sizes	1	from 20	from 200
Deep Blue Denim	S (37/38) - XXL (45/46)	34,10	28,70	26,18



BCSWD86 |SWD86 **Shirt DNM Vision / Women**

100% Cotton

XS, S, M, L, XL, XXL

B&C

DEEP BLUE DENIM

Denim twill 100% cotton (garment wash) | Long sleeves with 2-button cuffs | Darts at bustline & back panel for a feminine shape | Feminine collar with an extended flap on first button & reversed denim mini-patch to reinforce the DNM RAW look | Back collar made of 2 parts for vintage look | Tone-on-tone buttons | Button placket with tone-on-tone zigzag stitch for a DNM RAW look | Accessory button in antique brass on the left gauntlet giving the shirt its individual look | Decorative double needle topstitched yoke at front shoulder | Bottom sides with gusset (in reverse denim) | Curved bottom hem | Decorative features made to feel good from casual chic to urban look | B&C Collection is member of the Fair Wear Foundation

Colour	Sizes	1	from 20	from 200
Deep Blue Denim	XS (34) - XXL (44)	34,10	28,70	26,18



JN638 |JN638 **Men`s Traditional Shirt**

100% Cotton
S, M, L, XL, XXL, 3XL
100 g/m² James+Nicholson

GREEN/WHITE | RED/WHITE | ROYAL/WHITE

Shirt in traditional costume look | High-quality popeline with easy care finish, easy to iron | Classic fit, lightly waisted, breast pocket, 2 back pleats | Roll-up sleeves with loop and button | Rounded hem | Buttons in traditional costume look made of imitation horn

Colour	Sizes	1	from 20	from 200
Coloured	S - 3XL	38,30	35,70	34,80



JN637 |JN637 **Ladies` Traditional Shirt**

100% Cotton
XS, S, M, L, XL, XXL
100 g/m² James+Nicholson

GREEN/WHITE | PURPLE/WHITE | RED/WHITE | ROYAL/WHITE

Blouse in traditional costume look | High-quality popeline with easy care finish, easy to iron | Waisted, feminine cut | Roll-up sleeves with loop and button | Rounded hem | Buttons in traditional costume look made of imitation horn

Colour	Sizes	1	from 20	from 200
Coloured	XS - XXL	38,30	35,70	34,80



JN617 |JN617 **Men`s Checked Shirt**

100% Cotton
S, M, L, XL, XXL, 3XL
100 g/m² James+Nicholson

BLACK/WHITE | BORDEAUX/WHITE | DARK ORANGE/BLUE/ORANGE/WHITE | DARK ORANGE/WHITE | FOREST GREEN/WHITE | GLACIER BLUE/WHITE | GREEN/WHITE | NAVY/RED/NAVY/WHITE | NAVY/WHITE | RED/WHITE | ROYAL/BLUE/GREEN/WHITE | ROYAL/WHITE | TURQUOISE/WHITE | WHITE/BLUE/YELLOW/WHITE

Fashionable checked shirt with uni-coloured insets on collar and cuff | High-quality poplin fabric, easy to iron thanks to easy-care finish | Classic fit, slightly waisted, breast pocket, yokes at the back seam | Rounded hem

Colour	Sizes	1	from 20	from 200
Coloured	S - 3XL	35,90	33,50	32,60



JN616 |JN616 **Ladies` Checked Blouse**

100% Cotton
XS, S, M, L, XL, XXL
100 g/m² James+Nicholson

BLACK/WHITE | BORDEAUX/WHITE | DARK ORANGE/BLUE/ORANGE/WHITE | DARK ORANGE/WHITE | FOREST GREEN/WHITE | GLACIER BLUE/WHITE | GREEN/WHITE | NAVY/RED/NAVY/WHITE | NAVY/WHITE | PURPLE/WHITE | RED/WHITE | ROYAL/BLUE/GREEN/WHITE | ROYAL/WHITE | TURQUOISE/WHITE | WHITE/BLUE/YELLOW/WHITE

Fashionable checked shirt with uni-coloured insets on collar and cuff | High-quality poplin fabric, easy to iron thanks to easy-care finish | Rounded hem | Waisted, feminine cut

Colour	Sizes	1	from 20	from 200
Coloured	XS - XXL	35,90	33,50	32,60



PW250 |PR250 **Men`s Mulligan Check Cotton Long Sleeve Shirt**

100% Cotton

S, M, L, XL, 2XL, 3XL

115 g/m²

Premier Workwear

CAMEL (CA. PANTONE 132)/NAVY | RED/NAVY | STEEL/BLACK | WHITE/NAVY

Roll sleeve option with button and tab fastening on the upper arm | Buttoned cuff for long sleeve styling | Narrow soft collar styling | Semi-fitted style for men | Attractive check pattern | Complementing ladies' style, PR350

Colour	Sizes	1	from 24	from 240
Coloured	S - 3XL	22,06	20,66	19,84



PW350 |PR350 **Ladies` Mulligan Check Cotton Long Sleeve Shirt**

100% Cotton

XS, S, M, L, XL, 2XL

115 g/m²

Premier Workwear

CAMEL (CA. PANTONE 132)/NAVY | RED/NAVY | STEEL/BLACK | WHITE/NAVY

Roll sleeve option with button and tab fastening on the upper arm | Narrow soft collar styling | Semi fitted style for ladies | Attractive check pattern | Complementing men's style, PR250

Colour	Sizes	1	from 24	from 240
Coloured	XS - XXL	22,06	20,66	19,84



BU8210 |8210 **Woven Plaid Flannel Shirt**

80% Cotton / 20% Polyester

S, M, L, XL, XXL, 3XL

180 g/m² Burnside

BLACK CHECK | BLUE - WHITE (CHECKED) | KHAKI CHECK | RED - BLACK (CHECKED) | RED CHECK

2 chest pockets with button flaps | Half moon back yoke | Hem Buttom | Button cuffs & roll up sleeves

Colour	Sizes	1	from 12	from 120
Coloured	S - XL	27,54	23,50	22,02
Coloured	XXL - 3XL	30,28	25,84	24,22

BU5210 |5210 **Women`s Woven Plaid Flannel Shirt**

80% Cotton / 20% Polyester

S, M, L, XL, XXL, 3XL

180 g/m² Burnside

BLACK CHECK | BLUE - WHITE (CHECKED) | KHAKI CHECK | RED - BLACK (CHECKED) | RED CHECK

Ladies Silhouette | 2 chest pockets with button flap | Roll Up Sleeve | Button cuffs | Back drop trail

Colour	Sizes	1	from 12	from 120
Coloured	S - XL	27,54	23,50	22,02
Coloured	XXL - 3XL	30,28	25,84	24,22



BU9203 |9203 **Buffalo Plaid Woven Shirt**

55% Cotton / 45% Polyester

S, M, L, XL, XXL, 3XL

96 g/m² Burnside

BLACK - BLUE (CHECKED) | BLACK - WHITE (CHECKED) | GREY - WHITE (CHECKED) | RED - BLACK (CHECKED)

2 chest pockets, button flaps | Front stitching and on yoke | Hem sleeves | Chain stitch hem on sweep

Colour	Sizes	1	from 12	from 120
Coloured	S - XL	23,40	19,98	18,72
Coloured	XXL - 3XL	25,76	21,98	20,60

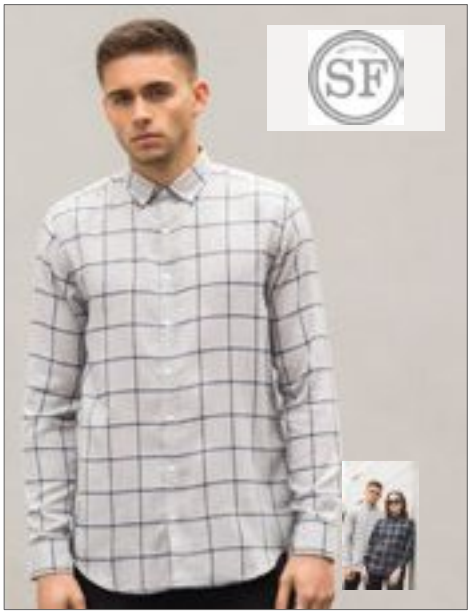

SFM560 |SF560 **Men`s Brushed Check Casual Shirt**

65% Polyester / 35% Viscose

S, M, L, XL, XXL

120 g/m² SF Men

BURGUNDY CHECK | LIGHT GREY CHECK | NAVY CHECK

Tear-out label | Super-soft, slim fit shirt | Narrow button-down collar, curved hem | Twin-needle and topstitching details | Back yoke | 1 button-cuff | Matte pearlised buttons | Twill, Brushed

Colour	Sizes	1	from 24	from 240
Coloured	S - XXL	28,44	23,36	22,44



BY031 |BY031 **Checked Flannel Shirt**

100% Cotton

S, M, L, XL, XXL

120 g/m² Build Your Brand

BLACK/RED | BLACK/WHITE

Flannel made of 100% cotton | Neutral sizelabel without branding, neckprint possible | Fashionable checked pattern | Two breast pockets

Colour	Sizes	1	from 70	from 700
Coloured	S - XXL	26,64	23,90	22,50



BCAMS04 |AMS04 **Espadrille /Men**

100% Cotton

40, 41, 42, 43, 44, 45

B&C

BLACK | DEEP BLUE DENIM | WHITE

Upper made of solid cotton canvas | Flexible jute rope & rubber sole | Reinforced at the round top | Rubber sole with relief to prevent slipping and sliding | The inside of the sole is made of natural fibres | B&C Collection is member of the Fair Wear Foundation

Colour	Sizes	1	from 20	from 200
Coloured	40 - 45	13,98	12,70	11,80



BCAWS05 |AWS05 **Espadrille /Women**

100% Cotton

36, 37, 38, 39, 40, 41

B&C

BLACK | DEEP BLUE DENIM | WHITE

Upper made of solid cotton canvas | Flexible jute rope & rubber sole | Reinforced at the round top | Rubber sole with relief to prevent slipping and sliding | The inside of the sole is made of natural fibres | B&C Collection is member of the Fair Wear Foundation

Colour	Sizes	1	from 20	from 200
Coloured	36 - 41	13,98	12,70	11,80

11

BZ30 | BZ51
p. 617 | p. 635



BABY WEAR

BODYS, ROMPER SUITS & CO ..... 608 - 620
T-SHIRTS & POLOS ..... 621 - 626
SWEAT & FLEECE ..... 627 - 628
BIBS, TOWELS & BLANKETS ..... 629 - 633
CAPS & NECKERCHIEFS ..... 634 - 635

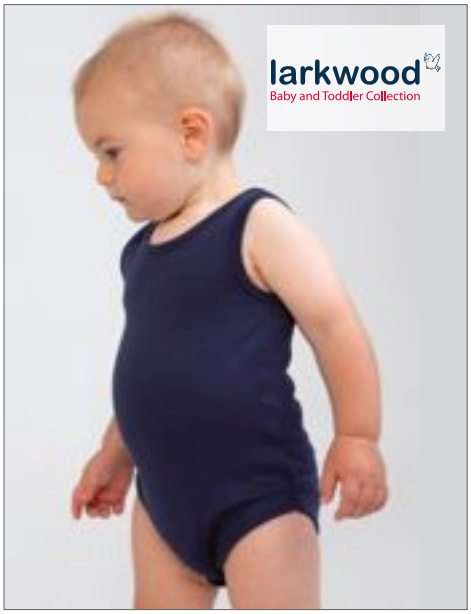

LW056 |LW056 **Body Vest**

100% Cotton

0/3 months, 3/6 months, 6/12 months, 12/18 months

200 g/m² Larkwood

NAVY | PALE BLUE | PALE PINK | WHITE

Baby Body Vest | Bound neck band and armholes | YKK popper open at join | Soft interlock fabric | Self-coloured binding on neck cuffs and leg openings | Size tab only

Colour	Sizes	1	from 100	from 1000
Coloured	0/3 Monate - 12/18 Monate	8,14	6,68	6,42



X948 |ROM20 **Bio Bodysuit Vest**

100% Cotton

50-56, 62-68, 74-80

220 g/m² Link Kids Wear

BABYBLUE | BABYPINK | BLACK | CHERRY | DEEP ROYAL | LIME GREEN | RED | WHITE

Narrow edge neck- and armholes | Envelope neck line | Perfect quality interlock | When not printed, washable at 60 degrees | Soft and elastic Interlock fabric | Body with three good quality snaps in same colour | Organic cotton & social standards, interlock

Colour	Sizes	1	from 50	from 500
White	50-56 - 74-80	7,66	6,54	6,36
Coloured	50-56 - 74-80	8,06	6,88	6,70



X949 |ROM10 **Bio Body Singlet**

100% Cotton

62-68, 74-80, 86-92

220 g/m² Link Kids Wear

BABYPINK | CHERRY | LIME GREEN | RED | WHITE

Perfect quality interlock | When not printed, washable at 60 °C | Soft and elastic Interlock fabric | Body with three good quality snaps in same colour | Organic cotton & social standards, interlock

Colour	Sizes	1	from 50	from 500
White	62-68 - 86-92	7,44	6,34	6,18
Coloured	62-68 - 86-92	7,72	6,58	6,42

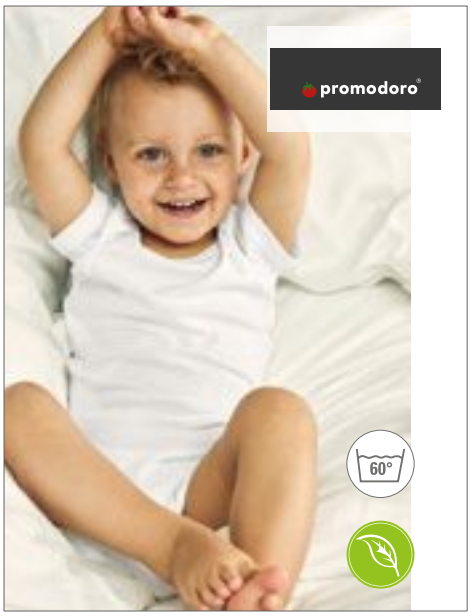

E120K |120B **Organic Baby Bodysuit**

100% Cotton

50/56, 62/68, 74/80

200 g/m² Promodoro

WHITE

Baby romper suit | Organic combed cotton | Rib | Envelope neckline for easy dressing and undressing | Bottom popper fastening

Colour	Sizes	1	from 100	from 1000
White	50/56 - 74/80	8,00	7,76	7,22



BZ05T |BZ05-TLC **Baby Organic Kimono Bodysuit**

100% Cotton

0-3, 3-6, 6-12 months

200 g/m² Babybugz

ORGANIC NATURAL | WHITE

Combed, ring-spun organic cotton from Tansania | Kimono style opening at front, secured with Nickel-free snap poppers | Self-bound neckline, hems and sleeve ends, finished with cover-stitching | Soft and Stretchy Interlock | Nickel-free snap poppers to close at leg opening

Colour	Sizes	1	from 50	from 500
Coloured	0-3 Monate - 6-12 Monate	10,70	8,90	8,24

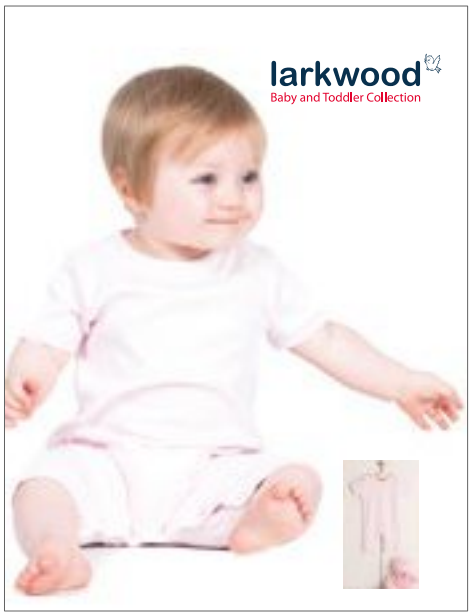

LW054 |LW054 **Short Sleeved Romper**

100% Cotton

0/3 months, 3/6 months, 6/12 months, 12/18 months

200 g/m² Larkwood

PALE BLUE | PALE PINK | WHITE

Short sleeved romper suit | YKK popper opening on shoulder | YKK popper fastening around legs allowing for clear front panel for easy decoration | Self-coloured edging around neck and leg

Colour	Sizes	1	from 100	from 1000
Coloured	0/3 Monate - 12/18 Monate	12,14	9,98	9,58



LA4424 |4424EU **Infant Fine Jersey Short Sleeve Bodysuit**

100% Cotton

Newborn, 6, 12, 18, 24 months

153 g/m²

Rabbit Skins

APPLE | BLACK | BUTTER | CHARCOAL
HEATHER GREY | HOT PINK | LIGHT BLUE | NAVY
ORANGE | PINK | RED | ROYAL
WHITE

Lap-shoulder envelope neck | Flatlock seams | Double-needle ribbed binding on neck, shoulders, sleeves and leg opening | Reinforced three snap closure | Easy-Tear™ label | 100% combed ring-spun cotton fine jersey | Side seam construction | WRAP certified

Colour	Sizes	1	from 72	from 720
White	Newborn - 24 Monate	6,46	6,16	5,18
Coloured	Newborn - 24 Monate	7,10	6,68	5,68



LA4411 |4411EU **Infant Fine Jersey Long Sleeve Bodysuit**

100% Cotton

Newborn, 6, 12, 18 months

153 g/m²

Rabbit Skins

BLACK | HEATHER GREY | HOT PINK | LIGHT BLUE
NAVY | PINK | RED | ROYAL
WHITE

Lap-shoulder envelope neck | Double-needle ribbed binding on neck, shoulders, sleeves and leg opening | Reinforced three snap closure | EasyTear™ label | 100% combed ring-spun cotton fine jersey | Side seam construction | WRAP certified

Colour	Sizes	1	from 72	from 720
White	Newborn - 18 Monate	8,24	7,92	6,18
Coloured	Newborn - 18 Monate	8,84	8,44	6,62



LW500 |LW500 **Essential Short Sleeved Bodysuit**

100% Cotton (Heather Grey: 90% Cotton / 10% Viscose)

0/3, 3/6, 6/12, 12/18 months

160 g/m²

Larkwood

BLACK | FUCHSIA | HEATHER GREY | NAVY | PALE BLUE | PALE PINK | PALE YELLOW | RED | ROYAL | WHITE

Envelope neck with binding on neck and cuff | YKK popper fastening at bottom | Size tab only

Colour	Sizes	1	from 50	from 500
Coloured	0/3 Monate - 12/18 Monate	7,16	5,90	5,66

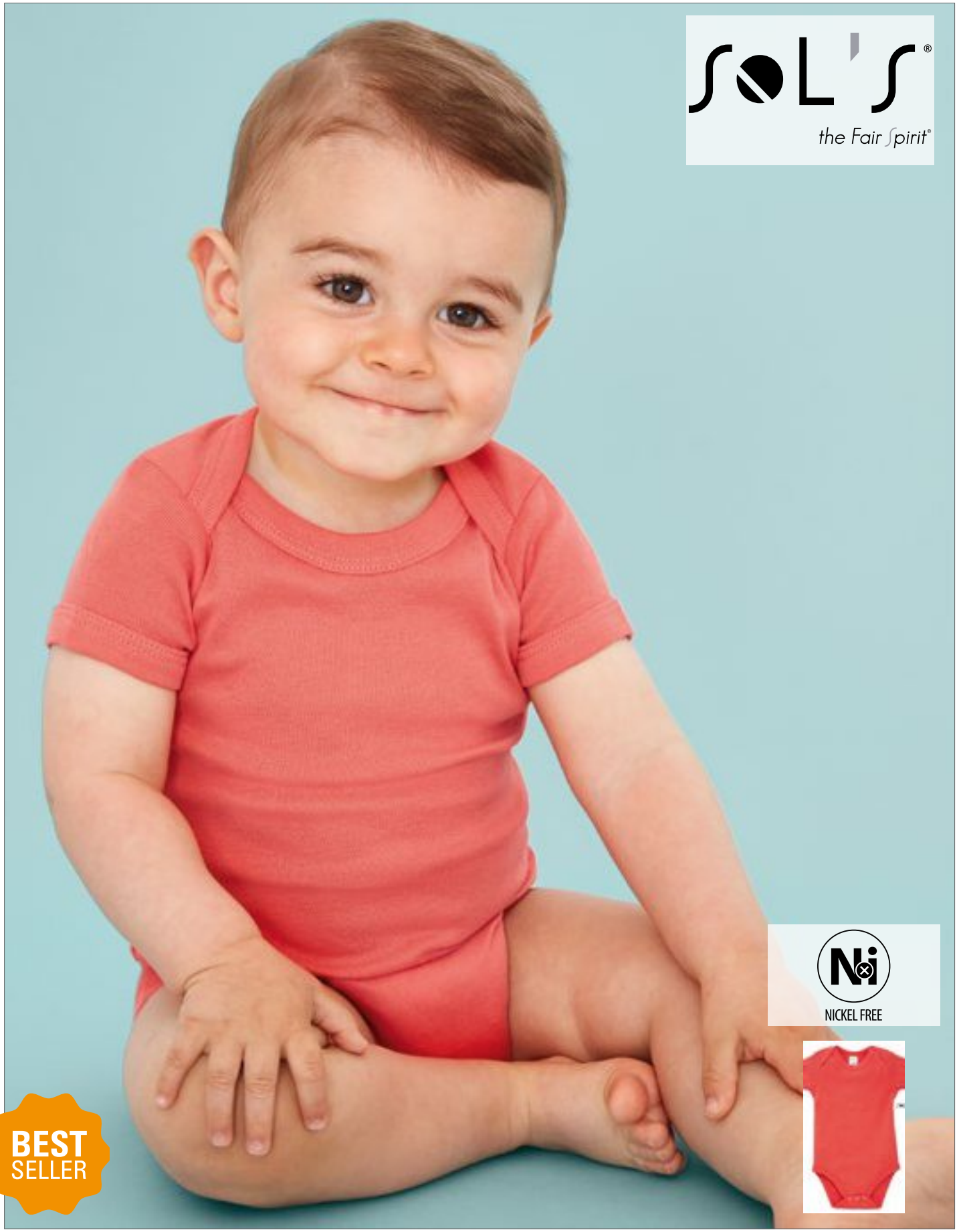

L118 |00583 **Babies Bodysuit Bambino**

100% Cotton

3/6 months, 6/12 months, 12/18 months, 18/24 months

180 g/m²

SOL'S

Apple Green | AQUA | BLACK | CORAL | FRENCH NAVY | FUCHSIA | MELANGE GREY | ORCHID PINK | WHITE

Collar, cuffs and crotch with snaring | 100% combed, ring-spun cotton | Cap sleeves | Stud fastening at crotch

Colour	Sizes	1	from 100	from 1000
Coloured	03-06 Monate - 18-24 Monate	8,20	6,94	6,66



X801 |ROM540 Short Sleeve Baby Bodysuit Polyester

100% Polyester
62/68, 74/80
185 g/m² Link Sublime Textiles

WHITE

Short sleeve polyester baby bodysuit with envelope neck | Good fit neck and arms opening |Three quality snap fasteners at the bottom | Soft and elastic interlock | Washable at 60 °C | Moisture wicking

Colour	Sizes	1	from 100	from 1000
White	62-68 - 74-80	8,88	7,58	7,38

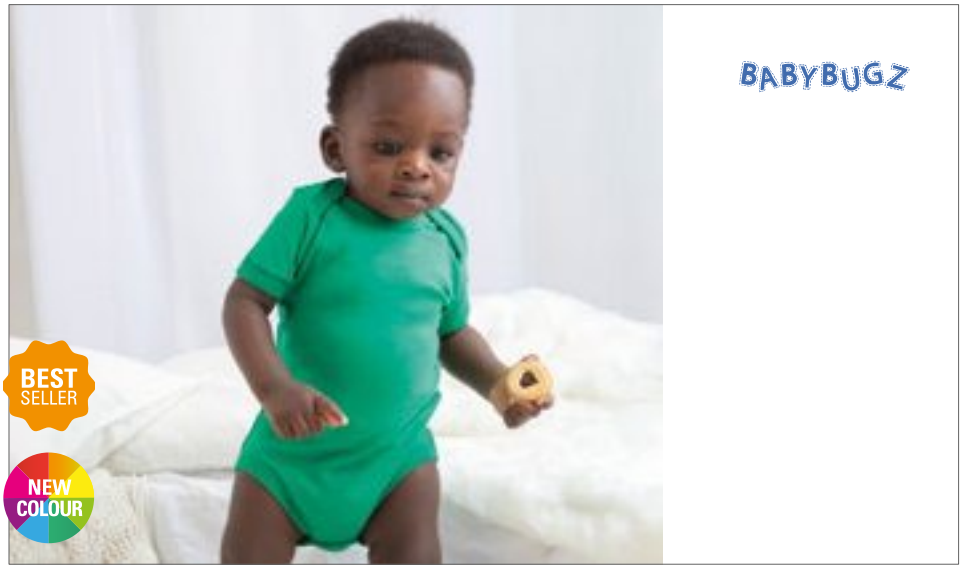

BZ10 |BZ10 Baby Bodysuit

100% Cotton (Heather Grey Melange: 85% Cotton / 15% Polyester; Mocha, Charcoal Grey Melange, Heather Blue: 60% Cotton / 40% Polyester)
0-3, 3-6, 6-12, 12-18, 18-24 months Babybugz

0-3 Monate, 3-6 Monate, 6-12 Monate, 12-18 Monate, 18-24 Monate
BLACK ORGANIC | WHITE ORGANIC

0-3 Monate, 3-6 Monate, 6-12 Monate, 12-18 Monate
BUBBLE GUM PINK | CAMOUFLAGE GREEN | CHARCOAL GREY MELANGE | COBALT BLUE | DUSTY BLUE | FUCHSIA
HEATHER BLUE | HEATHER GREY MELANGE | KELLY GREEN | MOCHA | NAUTICAL NAVY | ORGANIC NATURAL
POWDER PINK | RED | SOFT YELLOW | SURF BLUE

Combed, ring-spun cotton | Envelope neck opening | Narrow self-bound neck and sleeve ends

Colour	Sizes	1	from 50	from 500
Coloured	0-3 Monate - 18-24 Monate	8,78	6,98	6,46

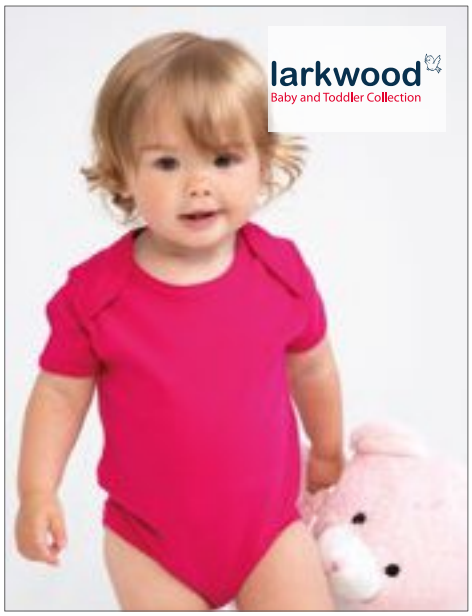

LW055 |LW055 Children´s Short Sleeved Bodysuit

100% Cotton (Heather Grey: 90% Cotton / 10% Viscose)
0/3 months, 3/6 months, 6/12 months, 12/18 months
0/3 months, 3/6 months, 6/12 months, 12/18 months Larkwood
200 g/m²

BLACK | FUCHSIA | HEATHER GREY
NAVY | PALE BLUE | PALE PINK
RED | ROYAL | TURQUOISE
WHITE

Cottton interlock | Children's short sleeved body suit with envelope opening on shoulders | Self-coloured binding on neck cuffs and leg openings |YKK popper opening

Colour	Sizes	1	from 100	from 1000
Coloured	0/3 Monate - 12/18 Monate	8,44	6,94	6,66



NE11030 |O11030 Babies Short Sleeve Bodystocking

100% Cotton
62, 68, 74, 80, 86, 92
220 g/m² Neutral

LIGHT BLUE | LIGHT PINK | WHITE

Combed organic cotton | Fairtrade certified cotton | Tib knit | Short sleeves | Press buttons at shoulder and bottom

Colour	Sizes	1	from 200	from 2000
Coloured	62 - 92	9,12	7,82	7,50



L117 |01192 Organic Bambino Bodysuit

100% Cotton
3/6 , 6/12, 12/18 months
220 g/m² SOL´S

WHITE

100% certified organically grown cotton OCS | Envelope style neckline | Bottom stud fastening | Collar, cuffs and leg binding

Colour	Sizes	1	from 100	from 1000
White	03-06 Monate - 12-18 Monate	9,36	7,86	7,52



X940 |ROM100 **Short Sleeve Baby Bodysuit**

100% Cotton

50/56, 62/68, 74/80, 86/92

210 g/m²

Link Kids Wear

BABYBLUE | BABYPINK | BLACK | LIME GREEN
NATURAL | NAVY | ORANGE | RED
WHITE

Short sleeve bodysuit | Envelope neck line | Soft and elastic interlock finish | Three good quality snaps | Non-print washable up to 60 °C | Colourfast

Colour	Sizes	1	from 100	from 1000
White	50-56-86-92	7,18	6,14	5,98
Coloured	50-56-86-92	7,88	6,72	6,54

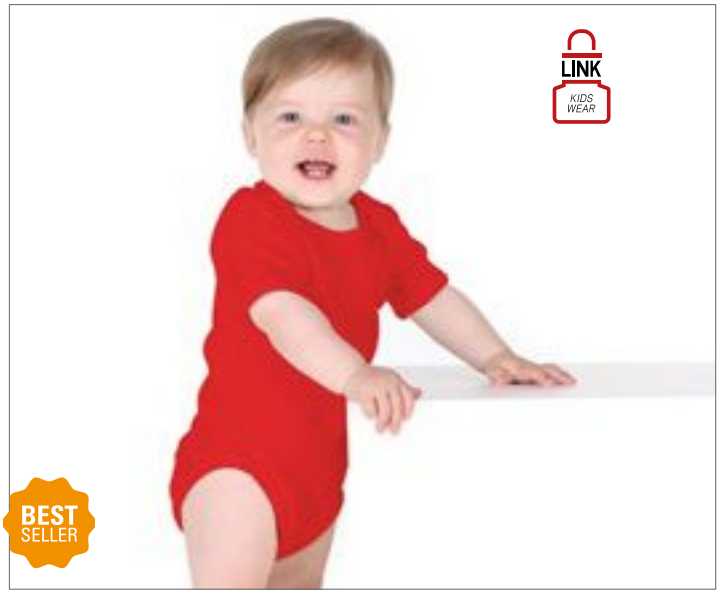

X946 |ROM40 **Bio Bodysuit Short Sleeve**

100% Cotton

50-56, 62-68, 74-80, 86-92

220 g/m²

Link Kids Wear

50-56, 62-68, 74-80, 86-92

CHERRY | DEEP ROYAL | HEATHER GREY

50-56, 62-68, 74-80

BABYBLUE | BABYPINK | BLACK | LIME GREEN
NATURAL | NAVY | RED | WHITE

Organic cotton & social standards | Short arm baby body suite with envelope neck line | Narrow edge neckline and armholes | When not printed, washable at 60 degrees

Colour	Sizes	1	from 50	from 500
White	50-56-74-80	8,16	6,96	6,78
Coloured	50-56-86-92	8,88	7,58	7,38



X947 |ROM30 **Bio Bodysuit with Polo shirt neck**

100% Cotton

62-68, 74-80, 86-92

220 g/m²

Link Kids Wear

BABYBLUE | BABYPINK | BLACK | CHERRY
DEEP ROYAL | HEATHER GREY | LIME GREEN | NAVY
RED | WHITE

Organic cotton & social standards | Narrow edge armholes | Perfect quality interlock | When not printed, washable at 60 degrees | Soft and elastic interlock fabric | Body with three good quality snaps in same colour | Extra button on the inside

Colour	Sizes	1	from 50	from 500
White	62-68-86-92	11,50	9,82	9,56
Coloured	62-68-86-92	12,00	10,24	9,98



LW502 |LW502 **Essential Short Sleeved Baseball Bodysuit**

100% Cotton (Heather Grey: 90% Cotton / 10% Viscose)

0/3, 3/6, 6/12, 12/18 months

160 g/m²

Larkwood

WHITE/FUCHSIA | WHITE/HEATHER GREY | WHITE/NAVY
WHITE/RED

Contrast ribbed neck | Contrast binding on leg opening | Contrast sleeves | YKK popper fastening at bottom | Size tab only

Colour	Sizes	1	from 50	from 500
Coloured	0/3 Monate - 12/18 Monate	8,00	6,58	6,32



BZ19 |BZ19 **Baby Ringer Bodysuit**

100% Cotton (White/ Heather Grey Melange: 96% Cotton / 4% Polyester)

3-6, 6-12, 12-18 months

200 g/m² Babybugz

WHITE/BLACK | WHITE/BUBBLE GUM PINK | WHITE/HEATHER GREY MELANGE | WHITE/KELLY GREEN | WHITE/NAUTICAL NAVY | WHITE/RED

Ring-spun, combed cotton | Contrast colour cotton/Elastane rib at neck, sleeve and leg opening | Self-colour nickel-free snap poppers to neck and leg opening | Neutral size neck label for easy relabeling | Interlock | White/ Kelly Green, White/ Bubble Gum Pink: 100% organic cotton; White/ Heather Grey Melange: 96% organic cotton / 4% Polyester | OCS 100: White/Kelly Green, White/Bubble Gum Pink; OCS Blended: White/Heather Grey Melange

Colour	Sizes	1	from 50	from 500
Coloured	3-6 Monate - 12-18 Monate	9,78	7,98	7,38



L01401 |01401 **Baby Striped Bodysuit Miles**

100% Cotton (Ash: 97% Cotton / 3% Polyester)

3/6 Months, 6/12 Months, 12/18 Months, 18/23 Months

180 g/m² SOL´S

ASH (HEATHER)/LEMON | WHITE/NAVY | WHITE/RED

Binding at neck | Envelope neck | Contrasting bias | Snap fastening at the crotch

Colour	Sizes	1	from 100	from 1000
Coloured	03-06 Monate - 18-23 Monate	9,96	8,36	8,00

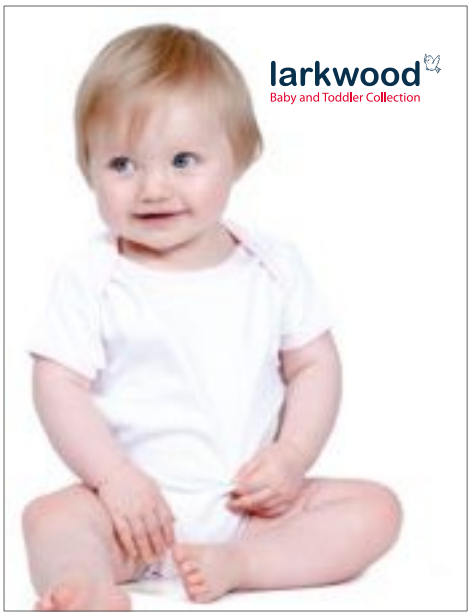

LW051 |LW051 **Contrast Baby Bodysuit**

100% Cotton

0/3 months, 3/6 months, 6/12 months, 12/18 months

200 g/m² Larkwood

WHITE/PALE BLUE | WHITE/PALE PINK | WHITE/WHITE

Short Sleeved Bodysuit | Envelope neck line | Bottom YKK popper fastening | Contrast edging around neck and leg

Colour	Sizes	1	from 100	from 1000
Coloured	0/3 Monate - 12/18 Monate	10,74	8,82	8,48



BZ48 |BZ48 **Baby Striped Playsuit**

100% Cotton (White/Heather Grey Melange: 92% Cotton / 8% Viscose)

3-6, 6-12, 12-18 months

200 g/m² Babybugz

ORGANIC NATURAL/MOCHA | WHITE/HEATHER GREY MELANGE | WHITE/NAUTICAL NAVY

Organic cotton | Soft and stretchy fabric | Narrow, yarn-dyed stripes | Striped, envelope neckline | Poppers at crotch for ease of dressing | Shorts-style leg length | Tear-off label | OCS certified | OCS 100: White/Nautical Navy, Organic Natural/Mocha; OCS Blended: White/Heather Grey Melange

Colour	Sizes	1	from 100	from 1000
Coloured	3-6 Monate - 12-18 Monate	14,90	12,90	11,96

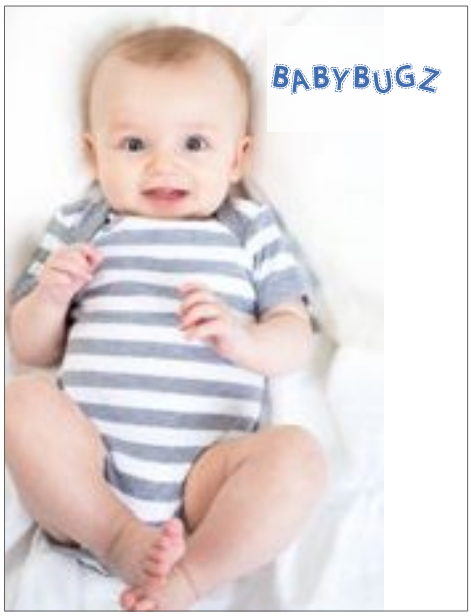

BZ10S |BZ10S **Baby Stripy Bodysuit**

100% Cotton (Light Grey Melange: 96% Cotton / 4% Polyester)

0-3, 3-6, 6-12, 12-18 months

200 g/m² Babybugz

ANTIQUE BLUE/DUSTY BLUE | LIGHT GREY MELANGE/WHITE | NAVY/WASHED WHITE | POWDER PINK/WHITE | RED/WASHED WHITE

1.5cm x 1.5cm Yarn dyed striped fabric | Fine rib to neck, cuffs and leg opening | 3 silver nickel-free snap poppers to close | Neutral size neck label for easy relabeling | Interlock | Ring-spun, combed cotton

Colour	Sizes	1	from 50	from 500
Coloured	0-3 Monate - 12-18 Monate	10,30	8,50	7,88

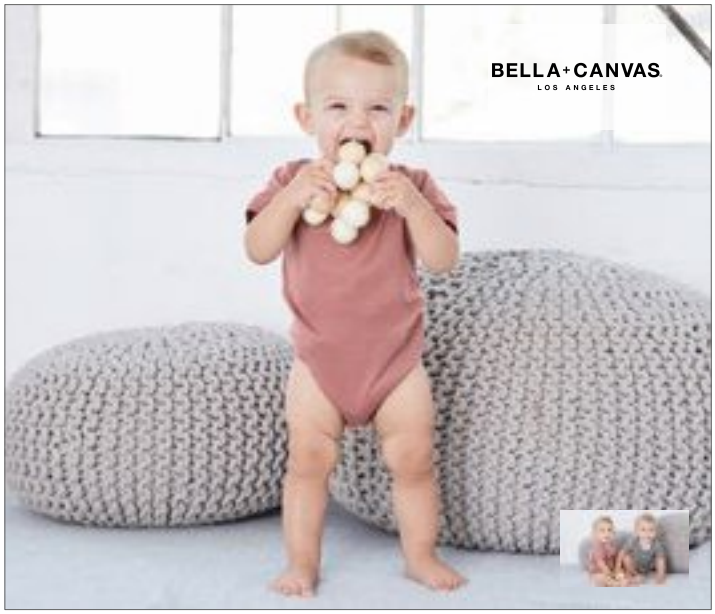

BL134B |134B **Baby Triblend Short Sleeve Onesie**

50% Polyester / 25% Cotton / 25% Viscose

3-6, 6-12, 12-18, 18-24 months

130 g/m²

Bella

BLUE TRIBLEND (HEATHER) | CHARCOAL-BLACK TRIBLEND (HEATHER) | GREY TRIBLEND (HEATHER) | ICE BLUE TRIBLEND (HEATHER)
MAUVE TRIBLEND (HEATHER) | OLIVE TRIBLEND (HEATHER) | PEACH TRIBLEND (HEATHER)

Side-seamed |Tear-away label

Colour	Sizes	1	from 36	from 360
Coloured	3-6 Monate - 18-24 Monate	9,90	8,58	8,26



BL100B |100B **Baby Jersey Short Sleeve Onesie**

100% Cotton (Athletic Heather: 90% Cotton / 10% Polyester; Dark Grey Heather, Heather Columbia Blue, Heather Maroon, Heather Stone: 52% Cotton / 48% Polyester)

3-6, 6-12, 12-18, 18-24 months

Bella

ASPHALT (SOLID) | ATHLETIC HEATHER | BLACK | DARK GREY HEATHER
HEATHER COLUMBIA BLUE | HEATHER MAROON | HEATHER STONE | NAVY
PINK | TRUE ROYAL | WHITE | YELLOW

Combed and ring-spun cotton | Side-seamed |Tear-away label

Colour	Sizes	1	from 36	from 360
Coloured	3-6 Monate - 18-24 Monate	7,60	6,58	6,34
Heather Colours	3-6 Monate - 18-24 Monate	8,06	6,98	6,72

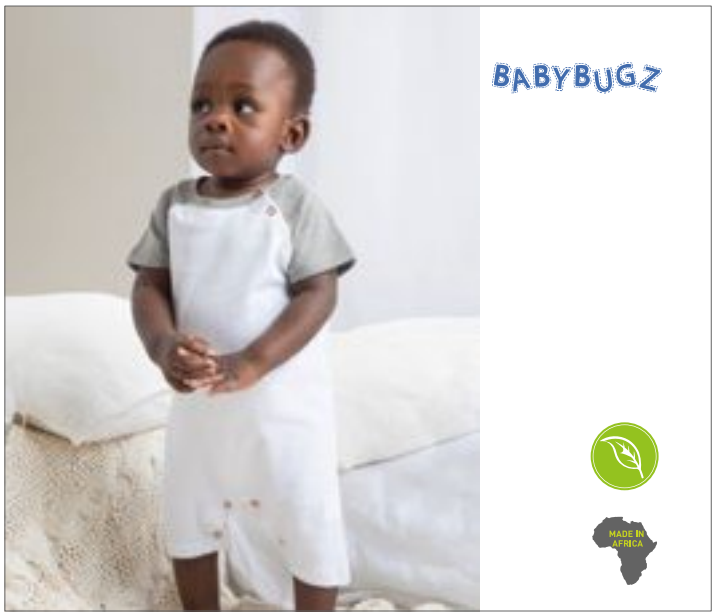

BZ41 |BZ41 **Baby Baseball Playsuit**

100% Cotton (White/Heather Grey Melange/Red: 94% Cotton / 6% Polyester)

3-6, 6-12, 12-18 months

200 g/m²

Babybugz

WHITE/HEATHER GREY MELANGE/RED | WHITE/NAVY/RED

Raglan styling | Short-style leg length | Contrast sleeves and neckband | 2 red poppers at raglan seam | Red poppers at leg opening | Organic soft and stretchy fabric |Tear-off label | Interlock | OCS 100: White/Navy/Red, OCS Blended: White/ Heather Grey Melange/ Red

Colour	Sizes	1	from 50	from 500
Coloured	3-6 Monate - 12-18 Monate	12,70	10,90	10,10



BZ13 |BZ13 **Baby Rompasuit**

100% Cotton (Heather Grey Melange: 85% Cotton / 15% Polyester)

3-6, 6-12, 12-18 months

200 g/m²

Babybugz

BLACK | DUSTY BLUE | HEATHER GREY MELANGE | NAUTICAL NAVY
POWDER PINK | WHITE

Combed cotton / Interlock | Long sleeves, full body romper suit | Envelope neck opening, Self-bound cuffs, leg opening and neck | Self-colour Nickel-free snap poppers to leg opening | Finished with narrow cover stitch to armhole and inside leg opening

Colour	Sizes	1	from 50	from 500
White	3-6 Monate - 12-18 Monate	12,70	10,90	10,10
Coloured	3-6 Monate - 12-18 Monate	13,70	11,90	11,02



X805 |ROM550 **Long Sleeve Baby Bodysuit Polyester**

100% Polyester
62/68, 74/80
185 g/m² Link Sublime Textiles

WHITE

Envelope neck | Good fit neck and arms opening | Three quality snap fasteners at the bottom | Soft and elastic interlock | Washable at 60 °C | Moisture wicking

Colour	Sizes	1	from 100	from 1000
White	62-68 - 74-80	10,00	8,54	8,32



BZ30 |BZ30 **Baby Organic Long Sleeve Bodysuit**

100% Cotton (Heather Grey Melange: 85% Cotton / 15% Polyester)
0-3, 3-6, 6-12, 12-18 months
200 g/m² Babybugz

BLACK | FUCHSIA | HEATHER GREY MELANGE | NAUTICAL NAVY | ORGANIC NATURAL | WHITE

Organic, ring-spun, combed cotton | Soft and Stretchy Interlock | Envelope neck opening | Long sleeves self-bound at ends and neck | Nickel-free snap poppers to close at leg opening | Heather Grey Melange: 85% organic Cotton / 15% Polyester | OCS 100: Black, Fuchsia, Nautical Navy, Organic Natural, White; OCS Blended: Heather Grey Melange

Colour	Sizes	1	from 50	from 500
Coloured	0-3 Monate - 12-18 Monate	10,90	9,10	8,42



BZ35 |BZ35 **Baby Organic Sleepsuit with Scratch Mitts**

100% Cotton
0-3, 3-6, 6-12 months
200 g/m² Babybugz

ORGANIC NATURAL | WHITE

Envelope neck opening with soft rib binding | Narrow self-bound neck and sleeve ends | Scratch mitts at sleeve ends which can be folded / unfolded as required | Integral feet | Nickel-free Poppers between legs for ease of dressing | Tear-off label | Organic cotton, Interlock

Colour	Sizes	1	from 50	from 500
White, Organic Natural	0-3 Monate - 6-12 Monate	16,04	13,90	12,86



NE11130 |O11130 **Babies Long Sleeve Bodystocking**

100% Cotton
62, 68, 74, 80, 86, 92
220 g/m² Neutral

LIGHT BLUE | LIGHT PINK | WHITE

Fairtrade certified cotton | Combed organic cotton | Rib knit | Long sleeves | Press buttons at shoulder and bottom

Colour	Sizes	1	from 200	from 2000
Coloured	62 - 92	10,20	8,74	8,38

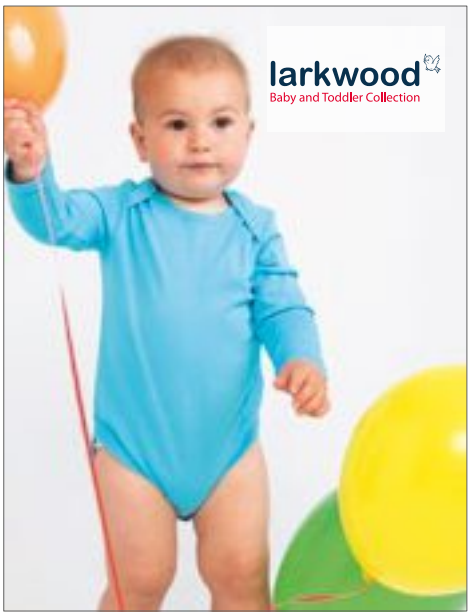

LW052 |LW052 **Long Sleeved Baby Bodysuit**

100% Cotton
0/3 months, 3/6 months, 6/12 months, 12/18 months
200 g/m² Larkwood

FUCHSIA | SURF BLUE | WHITE

Long sleeved bodysuit | Envelope neck line | Bottom YKK popper fastening | Self-coloured edging around neck and leg

Colour	Sizes	1	from 100	from 1000
Coloured	0/3 Monate - 12/18 Monate	11,30	9,28	8,92



X941 |ROM200 **Long Sleeve Baby Bodysuit**

100% Cotton

50/56, 62/68, 74/80, 86/92

210 g/m² Link Kids Wear

BABYBLUE | BABYPINK | BLACK | LIME GREEN
NATURAL | NAVY | ORANGE | RED
WHITE

Long sleeve bodysuit | Envelope neck line | Soft and elastic interlock finish | Three good quality snaps | Non-print washable up to 60 °C | Colourfast

Colour	Sizes	1	from 100	from 1000
White	50-56 - 86-92	8,38	7,14	6,96
Coloured	50-56 - 86-92	9,04	7,70	7,50



X945 |ROM150 **Bio Body Suite Long Sleeve**

100% Cotton

50-56, 62-68, 74-80, 86-92

220 g/m² Link Kids Wear

50-56, 62-68, 74-80, 86-92

CHERRY | DEEP ROYAL | HEATHER GREY

50-56, 62-68, 74-80

BABYBLUE | BABYPINK | BLACK | LIME GREEN
NATURAL | NAVY | RED | WHITE

Long arm Baby Body Suite with envelope neck line | Narrow edge neckline and armholes | Perfect quality interlock | When not printed, washable at 60 degrees

Colour	Sizes	1	from 50	from 500
White	50-56 - 74-80	9,44	8,06	7,84
Coloured	50-56 - 86-92	10,00	8,54	8,32



JHK325 |SWRBSUIT **Baby Playsuit Longsleeve**

60% Polyester / 40% Cotton

3, 6, 9, 12 months

260 g/m² JHK

BLACK | GREY MELANGE | PINK
SKY | WHITE

French Terry | 1x1 Elastane rib in cuffs

Colour	Sizes	1	from 50	from 500
Coloured	3 Monate - 12 Monate	8,00	6,94	6,50



LW050 |LW050 **Baby Sleepsuit**

100% Cotton

new born, 0/6, 6/12, 12/18

200 g/m² Larkwood

BLACK | PALE BLUE | PALE PINK
WHITE

Long sleeved sleepsuit with YKK popper opening and integral feet | Set-in sleeves

Colour	Sizes	1	from 50	from 500
Coloured	new born - 12/18 Monate	14,16	11,64	11,18



LW070 |LW070 **Toddler All in One**

80% Cotton / 20% Polyester (Heather Grey: 71% Cotton / 23% Polyester / 6% Viscose)

6/12, 12/18, 18/24, 24/36 months

280 g/m² Larkwood

FUCHSIA | HEATHER GREY | NAVY
RED

Long Line YKK Zip for ease of access | Hood with ears detail | Single jersey inner hood | Front kangaroo pocket | Flat lock stitching | Brushed Back Sweat

Colour	Sizes	1	from 50	from 500
Coloured	6/12 Monate - 24/36 Monate	22,74	18,68	17,94

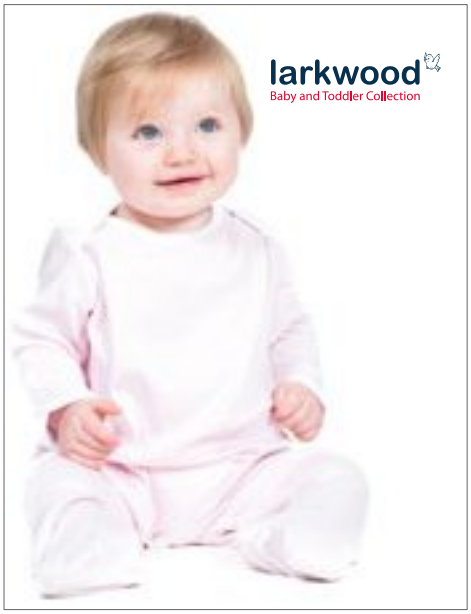

LW053 |LW053 **Contrast Long Sleeved Sleepsuit**

100% Cotton

0/3 months, 3/6 months, 6/12 months, 12/18 months

200 g/m² Larkwood

PALE BLUE/WHITE | PALE PINK/WHITE | WHITE/WHITE

Long Sleeved Sleepsuit with feet | Envelope neck line |YKK popper fastening around legs allowing for clear front panel for easy decoration | Contrast edging around neck and cuff

Colour	Sizes	1	from 50	from 500
Coloured	0/3 Monate - 12/18 Monate	17,00	13,98	13,42

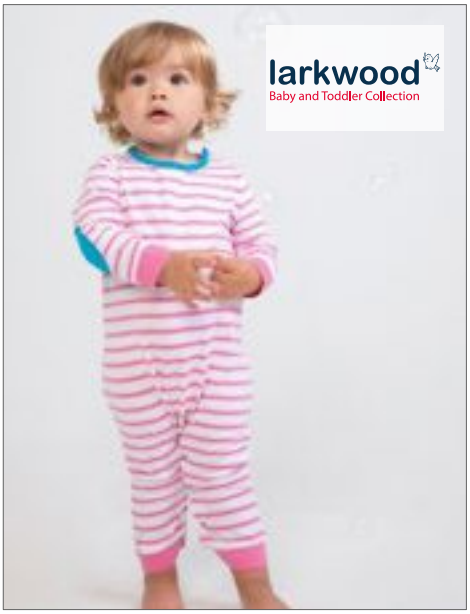

LW057 |LW057 **Striped Bodysuit**

100% Cotton

0/3, 3/6, 6/12, 12/18 months

160 g/m² Larkwood

NAVY/WHITE | PINK/WHITE

Long sleeved striped bodysuit | Contrast neck band & elbow patches |YKK popper neck opening

Colour	Sizes	1	from 50	from 500
Coloured	0/3 Monate - 12/18 Monate	15,00	12,32	11,84

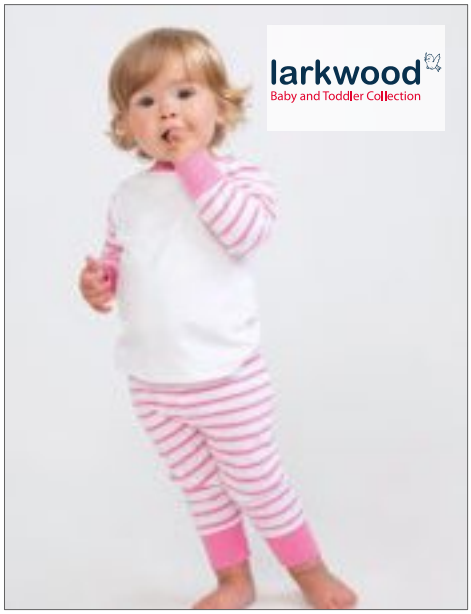

LW072 |LW072 **Striped Pyjamas**

100% Cotton

0/6, 6/12, 12/18, 18/24, 24/36 months, 3/4 years

160 g/m² Larkwood

NAVY STRIPE/WHITE | PINK STRIPE/WHITE

Raglan sleeved striped pyjamas | Plain polyester front & back panel | Fully elastic waist | Striped bottoms

Colour	Sizes	1	from 50	from 500
Coloured	0/6 Monate - 3-4 Jahre	17,00	13,98	13,42



BZ13S |BZ13S **Baby Stripy Rompasuit**

100% Cotton

3-6, 6-12, 12-18 months

200 g/m² Babybugz

NAVY/WASHED WHITE | RED/WASHED WHITE

Ring-spun combed cotton | 1.5cm x 1.5cm Yarn dyed Striped Fabric | Long sleeves, full body romper suit | Fine rib to envelope neck, cuffs and leg opening | Tear-off size label at back neck | Decorative flatlock stitch at armhole and leg opening, Silver nickel-free snap poppers | Perfect for re-branding at neck with private label or print

Colour	Sizes	1	from 50	from 500
Coloured	3-6 Monate - 12-18 Monate	17,20	14,90	13,80

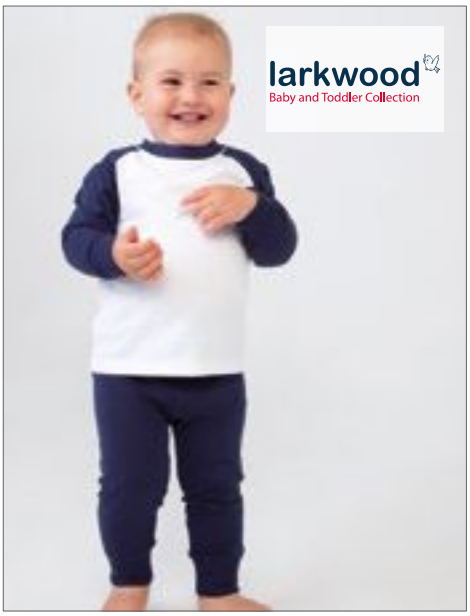

LW071 |LW071 **Children`s Pyjamas**

100% Cotton

6/12, 12/18, 18/24, 24/36 months, 3/4 years

160 g/m² Larkwood

CANDYFLOSS PINK/WHITE | NAVY/WHITE

Baseball style shirt | Contrast sleeves and neck band | Contrast plain pants | Elasticated waist | Ribbed cuffs |Twin needle stitching | Size tab only | Single Jersey

Colour	Sizes	1	from 50	from 500
Coloured	0/6 Monate - 3-4 Jahre	16,44	13,50	12,98



LW061 |LW061 **Children´s Leggings**

96% Cotton / 4% Elastane

3/6 months, 6/12 months, 12/18 months, 18/24 months, 24/36 months, 3/4 years

190 g/m² Larkwood

WHITE

Single Jersey | Children's legging with elasticated waist |Twin needle stitching at hem.

Colour	Sizes	1	from 100	from 1000
White	3/6 Monate - 3-4 Jahre	7,00	5,76	5,52

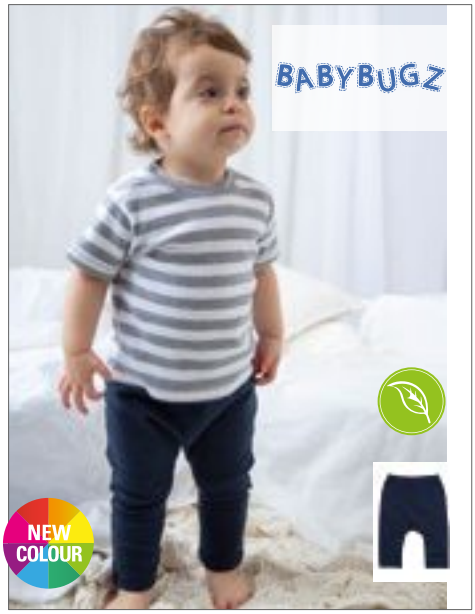

BZ49 |BZ49 **Baby Plain Leggings**

100% Cotton (Heather Grey Melange: 85% Cotton / 15% Viscose)

3-6, 6-12, 12-18, 18-24 months, 2-3 years

200 g/m² Babybugz

BLACK | HEATHER GREY MELANGE | NAUTICAL NAVY | WHITE

Organic cotton | Soft and stretchy fabric | Slight drop crotch styling | Gently elasticated waist for extra comfort | No centre seams for decoration potential | Round gusset for ease of movement | Tear-off label | OCS certified | OCS 100: Black, Nautical Navy, White; OCS Blended: Heather Grey Melange

Colour	Sizes	1	from 100	from 1000
Coloured	3-6 Monate - 18-24 Monate	8,70	6,90	6,40



BZ46 |BZ46 **Baby Striped Leggings**

100% Cotton (White/Heather Grey Melange: 92% Cotton / 8% Viscose)

3-6, 6-12, 12-18 months

200 g/m² Babybugz

WHITE/HEATHER GREY MELANGE | WHITE/NAUTICAL NAVY

Organic cotton | Soft and stretchy fabric | Yarn-dyed narrow stripes | Slight drop crotch styling | Gently elasticated waist for extra comfort | No centre seams for decoration potential | Round gusset for ease of movement | Tear-off label | OCS certified | OCS 100: White/Nautical Navy; OCS Blended: White/Heather Grey Melange

Colour	Sizes	1	from 100	from 1000
Coloured	3-6 Monate - 12-18 Monate	10,70	8,90	8,24



BZ56 |BZ56 **Baby Rocks Denim Dungarees**

100% Cotton

3-6, 6-12, 12-18, 18-24 months

Babybugz

DENIM BLUE

Denim 9oz | Straps with adjustable popper fasteners | High back | No centre front and back body seam for optimum decoration potential | Drop crotch | Popper fastening on sides | Jeans style stitching | Straight bottom hems | Tear-off label

Colour	Sizes	1	from 50	from 500
Denim Blue	3-6 Monate - 18-24 Monate	27,56	23,90	22,12

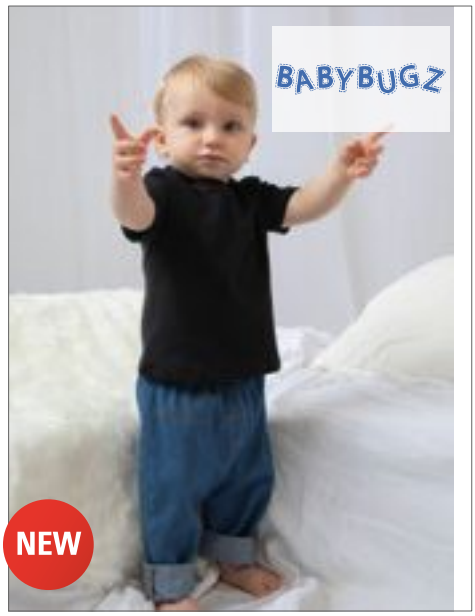

BZ54 |BZ54 **Baby Rocks Denim Trousers**

100% Cotton

3-6, 6-12, 12-18, 18-24 months, 2-3 years

Babybugz

DENIM BLUE

Denim 9oz | Elasticated waist | Stitched mock pockets and fly | No centre front and back body seam for optimum decoration potential | Drop crotch | Straight bottom hems | Tear-off label | 100% organic cotton

Colour	Sizes	1	from 50	from 500
Denim Blue	3-6 Monate - 18-24 Monate	18,34	15,90	14,72

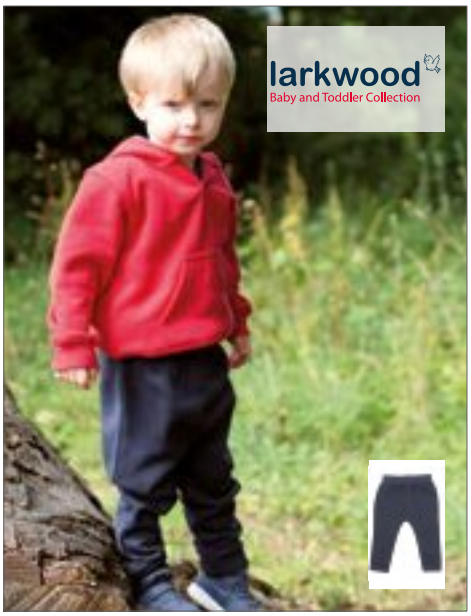

LW062 |LW062 **Toddler Joggers**

80% Cotton / 20% Polyester (Heather Grey: 71% Cotton / 23% Polyester / 6% Viscose)

6/12, 12/18, 18/24, 24/36 month

280 g/m² Larkwood

FUCHSIA | HEATHER GREY | NAVY

Childs Jogging Pant | Elasticated waist with mock draw cord in self-colour | Cuff hem | No central panels for ease of decoration

Colour	Sizes	1	from 50	from 500
Coloured	6/12 Monate - 24/36 Monate	11,86	9,76	9,36



BZ33 |BZ33 **Baby Sweatpants**

80% Cotton / 20% Polyester (Heather Grey Melange: 84% Cotton / 16% Polyester)

6-12, 12-18, 18-24 months, 2-3 years

250 g/m² Babybugz

BLACK | BUBBLE GUM PINK | HEATHER GREY MELANGE | NAUTICAL NAVY | WHITE

Supersoft baby sweatpants with brushed inner | Loose fit with with dropped crotch styling for modern Mock draw cord at front waist and | Deep and soft elasticated ribbed waist | Extra long ribbed cuffs that can be folded / unfolded as baby grows

Colour	Sizes	1	from 20	from 200
Coloured	2-3 Jahre - 18-24 Monate	11,70	9,90	9,16



CV3413B |3413B **Baby Triblend Short Sleeve Tee**

50% Polyester / 25% Cotton / 25% Viscose

3-6, 6-12, 12-18, 18-24 months

130 g/m² Canvas

BLUE TRIBLEND (HEATHER) | CHARCOAL-BLACK TRIBLEND (H) | GREY TRIBLEND (HEATHER) | ICE BLUE TRIBLEND (HEATHER) | MAUVE TRIBLEND (HEATHER) | OLIVE TRIBLEND (HEATHER) | PEACH TRIBLEND (HEATHER)

Side-seamed | Tear-away label

Colour	Sizes	1	from 48	from 480
Coloured	3-6 Monate - 18-24 Monate	6,78	6,36	6,10



CV3413T |3413T **Toddler Triblend Short Sleeve Tee**

50% Polyester / 25% Cotton / 25% Viscose

2, 3, 4, 5 years

130 g/m² Canvas

BLUE TRIBLEND (HEATHER) | CHARCOAL-BLACK TRIBLEND (H) | GREY TRIBLEND (HEATHER) | ICE BLUE TRIBLEND (HEATHER) | MAUVE TRIBLEND (HEATHER) | OLIVE TRIBLEND (HEATHER) | PEACH TRIBLEND (HEATHER)

Side-seamed | Tear-away label

Colour	Sizes	1	from 72	from 720
Coloured	2 Jahre - 5 Jahre	6,78	6,36	6,10



E110B |110 **Baby-T-Shirt**

100% Cotton

56/62, 68/74, 80/86

150 g/m² Promodoro

BABY BLUE | BLACK | BRIGHT ROSE | CHALK PINK | FIRE RED | GOLD | NAVY | WHITE

Shoulder opening | Single jersey | Side seams | Combed cotton

Colour	Sizes	1	from 100	from 1000
White	56/62 - 80/86	5,74	5,58	5,18
Coloured	56/62 - 80/86	6,16	5,96	5,56



CV3001B |3001B **Baby Jersey Short Sleeve Tee**

100% Cotton (Athletic Heather: 90% Cotton / 10% Polyester; Dark Grey Heather: 52% Cotton / 48% Polyester)

3-6, 6-12, 12-18, 18-24 months

145 g/m² Canvas

ASPHALT (SOLID) | ATHLETIC HEATHER | BLACK | DARK GREY HEATHER | NAVY | PINK | TRUE ROYAL | WHITE | YELLOW

Combed and ring-spun cotton | Side-seamed | Tear-away label

Colour	Sizes	1	from 48	from 480
Coloured	3-6 Monate - 18-24 Monate	4,58	4,30	4,12
Heather Colours	3-6 Monate - 18-24 Monate	4,98	4,68	4,48



CV3001T |3001T **Toddler Jersey Short Sleeve Tee**

100% Cotton (Athletic Heather: 90% Cotton / 10% Polyester; Dark Grey Heather: 52% Cotton / 48% Polyester)

2, 3, 4, 5 years

145 g/m² Canvas

ASPHALT (SOLID) | ATHLETIC HEATHER | BLACK | DARK GREY HEATHER | NAVY | PINK | TRUE ROYAL | WHITE | YELLOW

Combed and ring-spun cotton | Side-seamed | Tear-away label

Colour	Sizes	1	from 72	from 720
Coloured	2 Jahre - 5 Jahre	4,58	4,30	4,12
Heather Colours	2 Jahre - 5 Jahre	4,98	4,68	4,48



LA3322 |3322EU **Infant Fine Jersey T-Shirt**

100% Cotton

6, 12, 18, 24 months

153 g/m² Rabbit Skins

APPLE	BLACK	BUTTER	CHARCOAL
HEATHER GREY	HOT PINK	LIGHT BLUE	NAVY
ORANGE	PINK	RED	ROYAL
WHITE			

Topstitch ribbed collar | Shoulder-to-shoulder taping | Double-needle hem sleeves and bottom | EasyTear™ label | 100% combed ring-spun cotton fine jersey | Side seam construction | WRAP certified

Colour	Sizes	1	from 72	from 720
White	6 Monate - 24 Monate	5,12	5,02	4,10
Coloured	6 Monate - 24 Monate	5,72	5,54	4,58



JHK153K |TSRB150 **Baby T-Shirt**

100% Cotton

0, 1, 2 Years

155 g/m² JHK

BLACK	FUCHSIA	GOLD	GREY MELANGE
LIGHT YELLOW	LIME	NAVY	ORANGE
PINK	PISTACHIO	PURPLE	RED
ROYAL BLUE	SKY	TURQUOISE	WHITE

Lycra neck | Buttons size 0 | Side seams on body | Shoulder-to-shoulder tape | 2 shoulder buttons ins size 0

Colour	Sizes	1	from 100	from 1000
White	0 Jahre - 2 Jahre	2,40	2,08	1,96
Coloured	0 Jahre - 2 Jahre	2,56	2,22	2,08



L155 |11975 **Baby T-Shirt Mosquito**

100% Cotton

3/6 months (60-67cm), 6/12 months (68-74cm), 12/18 months (75-81cm), 18/23 months (82-86cm)

160 g/m² SOL´S

AQUA	BABY BLUE	DEEP BLACK	FLASH PINK
PALE PINK	RED	WHITE	

Reinforcing tape at neck | Cut and sewn | Softek Innovation Process® | Rib collar | Left shoulder opening with 2 tone-to-tone snap fasteners | Combed cotton

Colour	Sizes	1	from 100	from 1000
White	03-06 Monate - 18-23 Monate	7,86	6,66	6,40
Coloured	03-06 Monate - 18-23 Monate	8,50	7,20	6,90



LW020 |LW020 **Baby-Kids` Crew Neck T-Shirt**

100% Cotton (Heather Grey: 90% Cotton / 10% Viscose; Sublimations White: 100% Polyester)

0/6 months, 6/12 months, 12/18 months, 18/24 months, 24/36 months, 3/4 years, 5/6 years

160 g/m² Larkwood

0/6 Monate, 6/12 Monate, 12/18 Monate, 18/24 Monate, 24/36 Monate, 3-4 Jahre, 5-6 Jahre

NAVY	PALE BLUE	PALE PINK	PALE YELLOW
RED	ROYAL	WHITE	

0/6 Monate, 6/12 Monate, 12/18 Monate, 18/24 Monate, 24/36 Monate, 3-4 Jahre

BLACK	FUCHSIA	HEATHER GREY	JADE
KHAKI	PURPLE	SUBLIMATIONS WHITE	SUNFLOWER
TURQUOISE			

Twin needle stitching | Set-in sleeves

Colour	Sizes	1	from 100	from 1000
White, Sublimations White	0/6 Monate - 5-6 Jahre	7,16	5,90	5,66
Coloured	0/6 Monate - 5-6 Jahre	8,00	6,58	6,32

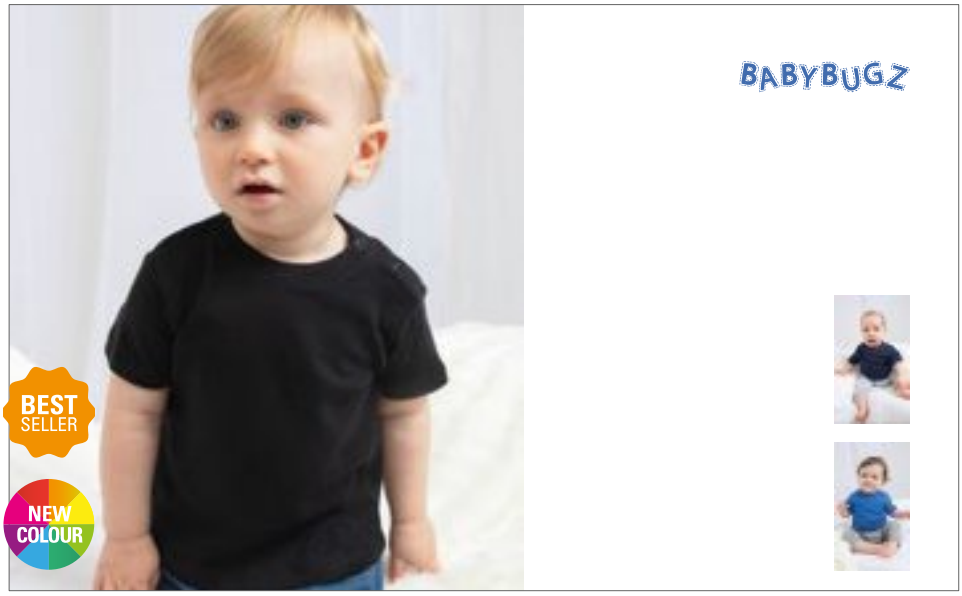

BZ02 |BZ02 Baby T

100% Cotton (Heather Grey Melange: 85% Cotton / 15% Polyester; Mocha, Heather Blue: 60% Cotton / 40% Polyester)

0-3, 3-6, 6-12, 12-18, 18-24 months

200 g/m²

Babybugz

BLACK ORGANIC	BUBBLE GUM PINK	CAMOUFLAGE GREEN	CHARCOAL GREY MELANGE	COBALT BLUE	DUSTY BLUE
FUCHSIA	HEATHER BLUE	HEATHER GREY MELANGE	KELLY GREEN	MINT	MOCHA
NAUTICAL NAVY	ORANGE	ORGANIC NATURAL	POWDER PINK	RED	SOFT YELLOW
SURF BLUE	WHITE ORGANIC				

Combed, ring-spun cotton | Cotton/Elastane neck rib | Nickel-free snap poppers to shoulder opening (for easy dressing) | Interlock |Tear-off size label at back neck | Black Organic, Camouflage Green, Cobalt Blue, Fuchsia, Heather Blue, Kelly Green, Organic Natural, Surf Blue & White Organic: 100% organic cotton; Heather Grey Melange: 85% organic cotton / 15% polyester

Colour	Sizes	1	from 50	from 500
Coloured	0-3 Monate - 18-24 Monate	7,78	5,98	5,54



NH140B |K1 BABY Baby T-Shirt

100% Cotton

6/12, 12/18, 18/24 months

165 g/m²

Nath

BLACK	BUBBLEGUM	PINK
PISTACHIO	RED	ROYAL
SKY	WHITE	

Semi-combed cotton | Skinny ribbed collar | Snap fasteners on the shoulder for easy dressing and undressing | Narrow stitching on the collar, cuffs and hem

Colour	Sizes	1	from 100	from 1000
Coloured	6-12 Monate - 18-24 Monate	3,38	3,14	2,76



X954 |T40 Bio Short Sleeve Baby T-Shirt

100% Cotton

50-56, 62-68, 74-80

220 g/m²

Link Kids Wear

BABYBLUE	BABYPINK	BLACK	CHERRY
DEEP ROYAL	HEATHER GREY	LIME GREEN	NATURAL
NAVY	RED	WHITE	

Short sleeve baby T-shirt | Bio-cotton and social standards | Snap fastener on the shoulder for extra | Convenience | Soft and elastic interlock | Washable at 60 °C | Reactive dyed

Colour	Sizes	1	from 50	from 500
White	50-56 - 74-80	7,34	6,26	6,10
Coloured	50-56 - 74-80	8,10	6,90	6,72



BZ45 |BZ45 Baby Striped T

100% Cotton (White/Heather Grey Melange: 92% Cotton / 8% Viscose)

3-6, 6-12, 12-18 months

200 g/m²

Babybugz

ORGANIC NATURAL/MOCHA	WHITE/HEATHER GREY MELANGE	WHITE/NAUTICAL NAVY

Organic cotton | Crew neck baby T | Soft and stretchy fabric | Yarn-dyed narrow stripes | 2 tonal poppers at side neck for ease of dressing | Striped neckline | Twin needle hem | Tear-off label | OCS certified | OCS 100: White/Nautical Navy, Organic Natural/Mocha; OCS Blended: White/Heather Grey Melange

Colour	Sizes	1	from 100	from 1000
Coloured	3-6 Monate - 12-18 Monate	9,70	7,90	7,30

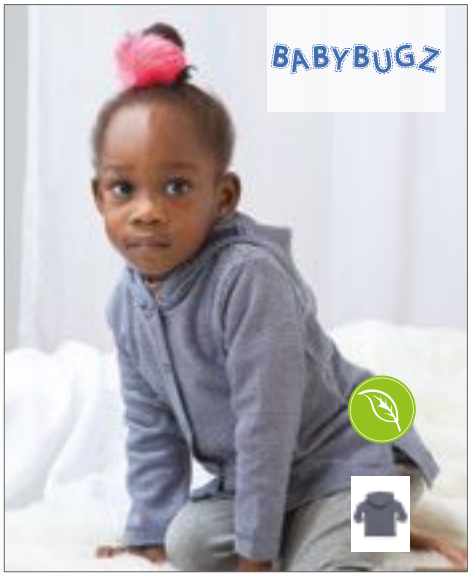

BZ47 |BZ47 **Baby Striped Hooded T**

100% Cotton (White/Heather Grey Melange: 92% Cotton / 8% Viscose)

3-6, 6-12, 12-18 months

200 g/m² Babybugz

WHITE/HEATHER GREY MELANGE | WHITE/NAUTICAL NAVY

Organic cotton | Soft and stretchy fabric | Yarn-dyed narrow stripes | 5 tonal-coloured poppers at front opening | 3-piece double layer hood | Straight hem with side vents | Taped back neck for comfort | Half-moon locker patch at back neck for decoration potential | Tear-off label | OCS certified | OCS 100: White/Nautical Navy; OCS Blended: White/Heather Grey Melange

Colour	Sizes	1	from 100	from 1000
Coloured	3-6 Monate - 12-18 Monate	17,88	15,50	14,34



LW027 |LW027 **Short Sleeved Stripe T Shirt**

100% Cotton

0/6, 6/12, 12/18, 18/24, 24/36 months, 3/4 years

160 g/m² Larkwood

WHITE/OXFORD NAVY

Set-in short sleeves | Striped body and sleeves | Plain rib neck band | Twin needle stitching | Size tab only | Single Jersey

Colour	Sizes	1	from 50	from 500
White/ Oxford Navy	0/6 Monate - 3-4 Jahre	9,30	7,64	7,34



LW028 |LW028 **Striped Long Sleeved T-Shirt**

100% Cotton

0/6, 6/12, 12/18, 18/24, 24/36 months

160 g/m² Larkwood

NAVY/WHITE | PINK/WHITE

Long sleeves with rib cuff | Contrast neck band & elbow patches | YKK popper neck opening

Colour	Sizes	1	from 50	from 500
Coloured	0/6 Monate - 24/36 Monate	11,26	9,26	8,90



LW021 |LW021 **Long Sleeved T-Shirt**

100% Cotton

0/6 months, 6/12 months, 12/18 months, 18/24 months, 24-36 months, 3/4 years

160 g/m² Larkwood

BLACK | FUCHSIA | PALE BLUE | PALE PINK | RED | WHITE

Single jersey | Children's crew neck t-shirt with YKK popper detail on shoulders | Twin needle stitching on hem and cuffs | Rib detail at neck

Colour	Sizes	1	from 100	from 1000
Coloured	0/6 Monate - 3-4 Jahre	8,46	6,96	6,68



CV3200T |3200T **Toddler 3/4 Sleeve Baseball Tee**

52% Cotton / 48% Polyester (Triblend colours: 50% Polyester / 25% Cotton / 25% Viscose)

2, 3, 4, 5 years

130 g/m² Canvas

BLACK/WHITE | DEEP HEATHER/BLACK | GREY/CHARCOAL-BLACK TRIBLEND (HEATHER)
GREY/NAVY TRIBLEND (HEATHER) | GREY/RED TRIBLEND (HEATHER) | WHITE/BLACK
WHITE/DENIM | WHITE/HEATHER PEACH | WHITE/NAVY
WHITE/RED

52% combed and ring-spun cotton /48% polyester; Triblend colours: 50% polyester / 25% combed and ring-spun cotton / 25% Viscose) | Side-seamed | Contrast raglan sleeves and neck trim

Colour	Sizes	1	from 72	from 720
Coloured	2 Jahre - 5 Jahre	7,82	6,78	6,52
Triblend Colours	2 Jahre - 5 Jahre	11,50	9,98	9,58



BZ43 |BZ43 **Baby Superstar Baseball T**

100% Cotton

6-12, 12-18, 18-24 months

150 g/m² Babybugz

WASHED WHITE/SWISS NAVY | WASHED WHITE/WARM RED

Soft-handle peach finish fabric | Raglan style | Long sleeves | Curved hem with contrast overlock edge | Tear-off label | Organic cotton | Single Jersey | OCS certified

Colour	Sizes	1	from 50	from 500
Coloured	6-12 Monate - 18-24 Monate	8,70	6,90	6,40

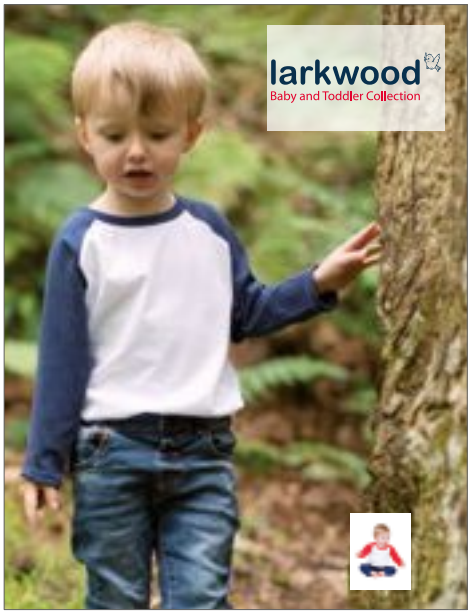

LW025 |LW025 **Long Sleeved Baseball T Shirt**

100% Cotton

0/6 months, 6/12 months, 12/18 months, 18/24 months, 24/36 months

160 g/m² Larkwood

WHITE/NAVY | WHITE/PALE BLUE | WHITE/PALE PINK | WHITE/RED

Contrast sleeves and neckband | Twin needle stitching at hem and cuffs

Colour	Sizes	1	from 100	from 1000
Coloured	0/6 Monate - 24/36 Monate	8,14	6,68	6,42

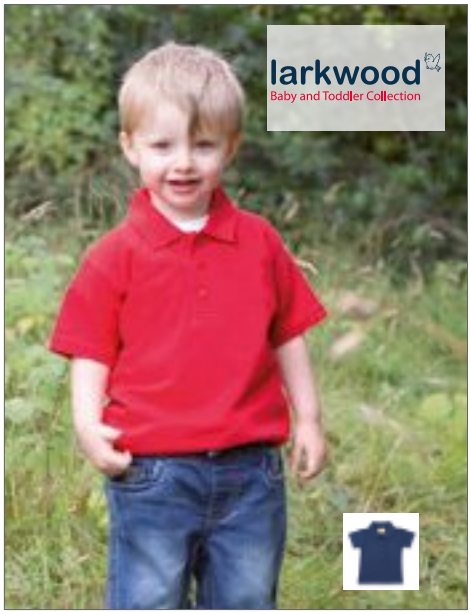

LW040 |LW040 **Kids` Polo Shirt**

100% Cotton

0/6 months, 6/12 months, 12/18 months, 18/24 months, 24/36 months

200 g/m² Larkwood

NAVY | PALE BLUE | PALE PINK | RED | WHITE

3-button placket | Dyed to match buttons | Straight hem and cuffs | Flat knit collar | Cotton Piqué

Colour	Sizes	1	from 50	from 500
Coloured	0/6 Monate - 24/36 Monate	12,86	10,58	10,16



BZ11 |BZ11 **Baby Long Sleeve T**

100% Cotton (Heather Grey Melange: 85% Cotton / 15% Viscose)

3-6, 6-12, 12-18, 18-24 months

200 g/m² Babybugz

BLACK | BUBBLE GUM PINK | DUSTY BLUE | HEATHER GREY MELANGE | NAUTICAL NAVY | POWDER PINK | RED | WHITE

Combed, ring-spun cotton | Long sleeves, cotton/elastane neck rib | Nickel-free snap poppers to shoulder opening for easy dressing | Narrow cover-stitch to neck, cuffs and hem | Neutral neck label for easy relabeling | Interlock | OCS Blended: Heather Grey Melange | Heather Grey Melange: 85% organic Cotton / 15% Viscose

Colour	Sizes	1	from 50	from 500
Coloured	3-6 Monate - 18-24 Monate	8,70	6,90	6,40



X955 |T50 **Bio Long Sleeve Baby T-Shirt**

100% Cotton

50-56, 62-68, 74-80

220 g/m² Link Kids Wear

BABYBLUE | BABYPINK | BLACK | CHERRY | DEEP ROYAL | HEATHER GREY | LIME GREEN | NATURAL | NAVY | RED | WHITE

Bio-cotton and social standards | Snap fastener on the shoulder for extra convenience | Soft and elastic interlock | Washable to 60 °C | Reactive dyed

Colour	Sizes	1	from 50	from 500
White	50-56 - 74-80	9,10	7,76	7,56
Coloured	50-56 - 74-80	9,60	8,18	7,98



BZ02S |BZ02S **Baby Stripy T**

100% Cotton

3-6, 6-12, 12-18,18-24 months

200 g/m² Babybugz

NAVY/WASHED WHITE | RED/WASHED WHITE

100% ring-spun, combed cotton | Popper detailing at shoulder |Tear-off size label at back neck | Interlock

Colour	Sizes	1	from 50	from 500
Coloured	3-6 Monate - 18-24 Monate	9,30	7,50	6,94



BZ38 |BZ38 **Baby Stripy Long Sleeve T**

100% Cotton

6-12, 12-18, 18-24 months

200 g/m² Babybugz

NAVY/WASHED WHITE/RED | RED/WASHED WHITE/NAVY

Single jersey | Interlock | Contrast colour envelope neck binding | Contrast elbow patches | Soft & stretchy interlock |Tear-off label | Red/Washed White/ Navy: 100% organic cotton | OCS 100: Red/Washed White/ Navy

Colour	Sizes	1	from 50	from 500
Coloured	6-12 Monate - 18-24 Monate	11,70	9,90	9,16



BZ52 |BZ52 **Baby Breton Top**

100% Cotton

3-6, 6-12, 12-18, 18-24 months

200 g/m² Babybugz

WHITE/NAVY

0,8 cm and 1,6 cm yarn dyed stripes | Nickel-free navy poppers to shoulder opening for easy dressing | Locker patch | Side vents | Drop Tail | Soft and stretchy fabric |Tear-away label | 100% organic cotton

Colour	Sizes	1	from 100	from 1000
White/Navy	3-6 Monate - 18-24 Monate	11,70	9,90	9,16



LW026 |LW026 **Girls Frill T Shirt**

100% Cotton

0/6, 6/12, 12/18, 18/24, 24/36 months, 3/4 years

160 g/m² Larkwood

FUCHSIA | WHITE

Bound neck | Short sleeves | Deep frill at hem | Single jersey

Colour	Sizes	1	from 100	from 1000
Coloured	0/6 Monate - 3-4 Jahre	10,74	8,82	8,48



BZ25 |BZ25 Baby All-in-One

80% Cotton, 20% Polyester (Heather Grey Melange: 84% Cotton, 16% Polyester)

6-12, 12-18, 18-24 months, 2-3 years

250 g/m² Babybugz

BLACK | BUBBLE GUM PINK | HEATHER GREY MELANGE | NAUTICAL NAVY | RED | VANILLA

Brushed back super soft fabric with single layer hood and kangaroo pockets | Zipper from top neck to lower leg for ease of dressing | Zip features comfort tab and placket, and both back neck taping and locker patch | Extra-long ribbed cuffs at sleeve and legs which can we worn folded/ unfolded as baby grows | Tear-off size label at back neck | Brushed Back Fleece

Colour	Sizes	1	from 20	from 200
Coloured	2-3 Jahre - 18-24 Monate	20,64	17,90	16,56



BZ53 |BZ53 Baby Rocks Denim Jacket

100% Cotton

3-6, 6-12, 12-18, 18-24 months, 2-3 years

Babybugz

DENIM BLUE

Denim 9oz | 2 chest pocket flaps with poppers | 5 nickel-free poppers front fastening | Jeans style stitching | Plain back for maximum decoration potential | Popper fastening on cuffs| Tabs with poppers at back hem | Tear-away label | 100% organic cotton

Colour	Sizes	1	from 50	from 500
Denim Blue	2-3 Jahre - 18-24 Monate	24,12	20,90	19,36



BZ40 |BZ40 Baby Bomber Jacket

80% Cotton / 20% Polyester (Heather Grey Melange: 85% Cotton / 8% Polyester / 7% Viscose)

6-12, 12-18, 18-24 months, 2-3 years

300 g/m² Babybugz

BLACK | HEATHER GREY MELANGE

Antique brass effect poppers at front | Ribbed hem and cuffs | Welt pockets at front | Inside back neck locker patch | Smooth surface & loop back fabric | Tear-off label | French terry | Organic cotton | OCS certified | Cotton / rPET (recycled PET)

Colour	Sizes	1	from 20	from 200
Coloured	2-3 Jahre - 18-24 Monate	20,64	17,90	16,56



BZ31 |BZ31 Baby Sweatshirt

80% Cotton / 20% Polyester (Heather Grey Melange: 84% Cotton / 16% Polyester)

6-12, 12-18, 18-24 months

280 g/m² Babybugz

BLACK | BUBBLE GUM PINK | HEATHER GREY MELANGE | NAUTICAL NAVY

Crew neck sweatshirt with 2 poppers at shoulder for ease of dressing | Soft rib crew neck | Soft ribbed cuffs at sleeve ends | Straight hem with side vents and drop tail | V stitch detail at front neck | Tear-off label at back neck | French Terry

Colour	Sizes	1	from 20	from 200
Coloured	6-12 Monate - 18-24 Monate	13,72	11,90	11,02



BZ32 |BZ32 Baby Hoodie

80% Cotton / 20% Polyester (Heather Grey Melange: 84% Cotton / 16% Polyester)

6-12, 12-18, 18-24 months, 2-3 years

250 g/m² Babybugz

BLACK | BUBBLE GUM PINK | HEATHER GREY MELANGE | NAUTICAL NAVY | WHITE

Soft, zip through baby hoodie with brushed inner | Deep single layer 3-piece hood for better fit | Flatlock seams | Natural herringbone back neck tape | Inside locker patch to allow for decoration | Kangaroo pocket | Straight hem with side vents and drop back tail | Natural herringbone tape detail at side hood / mock drawcord effect |Tear-off back neck label

Colour	Sizes	1	from 20	from 200
Coloured	2-3 Jahre - 18-24 Monate	16,04	13,90	12,86



LW005 |LW005 **Zip Through Hooded Sweatshirt**

80% Cotton / 20% Polyester

6/12 months, 12/18 months, 18/24 months, 24/36 months, 3/4 years

280 g/m² Larkwood

NAVY | PALE PINK | WHITE

Hooded sweatshirt with plastic dyed to match YKK zipper | Single jersey in hood | Kangaroo pocket | Knitted rib at cuff and hem | Twin needle stitching

Colour	Sizes	1	from 50	from 500
Coloured	6/12 Monate - 3-4 Jahre	21,44	17,62	16,92



LW002 |LW002 **Kids` Hooded Sweatshirt**

80% Cotton / 20% Polyester (Heather Grey: 71% Cotton / 23% Polyester / 6% Viscose)

6/12 months, 12/18 months, 18/24 months, 24/36 months, 3/4 years, 5/6 years

280 g/m² Larkwood

6/12 Monate, 12/18 Monate, 18/24 Monate, 24/36 Monate, 3-4 Jahre, 5-6 Jahre

NAVY | PALE BLUE | PALE PINK

6/12 Monate, 12/18 Monate, 18/24 Monate, 24/36 Monate, 3-4 Jahre

BLACK | FUCHSIA | HEATHER GREY | RED | SAPPHIRE BLUE

Hooded sweatshirt with placket detail at front neck | Contrast taping inside neck seam | Single jersey in hood | Kangaroo pocket | Knitted rib at cuff and hem, Twin needle stitching

Colour	Sizes	1	from 50	from 500
Coloured	6/12 Monate - 5-6 Jahre	18,60	15,28	14,68



LW035 |LW035 **Rain Jacket**

100% Polyester, Lining: 100% Cotton

6/12, 12/18, 18/24, 24/36 months, 3/4 years

160 g/m² Larkwood

NAVY | RED | YELLOW

PVC Rain Jjcket with hood | Striped single jersey lining | Front zip & poppers | 100% Polyester - shower proof | 100% cotton striped single jersey lining

Colour	Sizes	1	from 25	from 250
Coloured	6/12 Monate - 3-4 Jahre	28,44	23,36	22,44



LW006 |LW006 **Crew Neck Sweatshirt**

80% Cotton / 20% Polyester

6/12 months, 12/18 months, 18/24 months, 24/36 months, 3/4 years

280 g/m² Larkwood

FUCHSIA | NAVY | SAPPHIRE BLUE

Knitted rib at neck, cuff and hem | YKK popper on opening of shoulder up to age 24/36 | Twin needle stitching

Colour	Sizes	1	from 50	from 500
Coloured	6/12 Monate - 3-4 Jahre	13,86	11,40	10,94

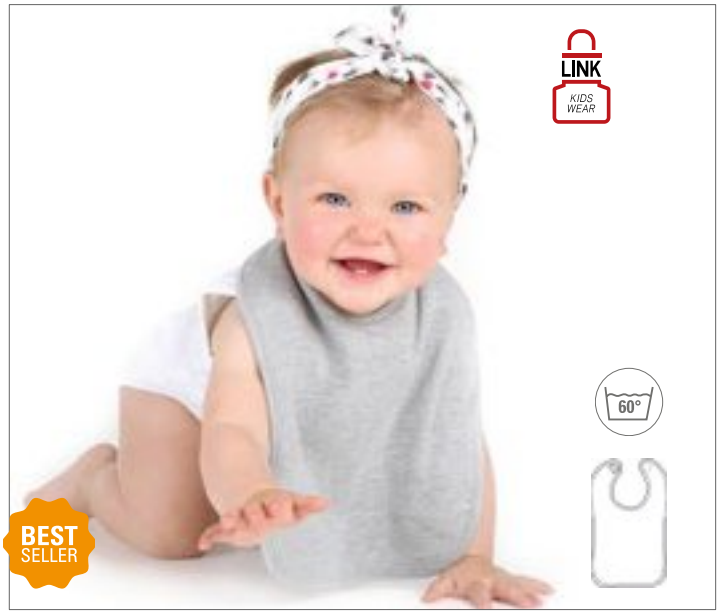

X951 |BIB-20/BIB-21/BIB-23 **Baby Bib Double Layer**

100% Cotton

One Size

210 g/m² Link Kids Wear

BABYBLUE/BABYBLUE	BABYPINK/BABYPINK	BLACK/BLACK
CHERRY/CHERRY	DEEP ROYAL/DEEP ROYAL	HEATHER GREY/HEATHER GREY
LIME GREEN/LIME GREEN	NATURAL/NATURAL	NAVY/NAVY
ORANGE/ORANGE	RED/RED	WHITE/BABYBLUE
WHITE/BABYPINK	WHITE/WHITE	

Cotton / Interlock | Bib with velcro closure | Heavy cotton | Double layer | 35 x 24 cm | Double layer | Without imprint washable at 60°C

Colour	Sizes	1	from 250	from 2500
White/ Coloured	One Size	4,38	3,74	3,64
Coloured/ Coloured	One Size	4,78	4,08	3,98

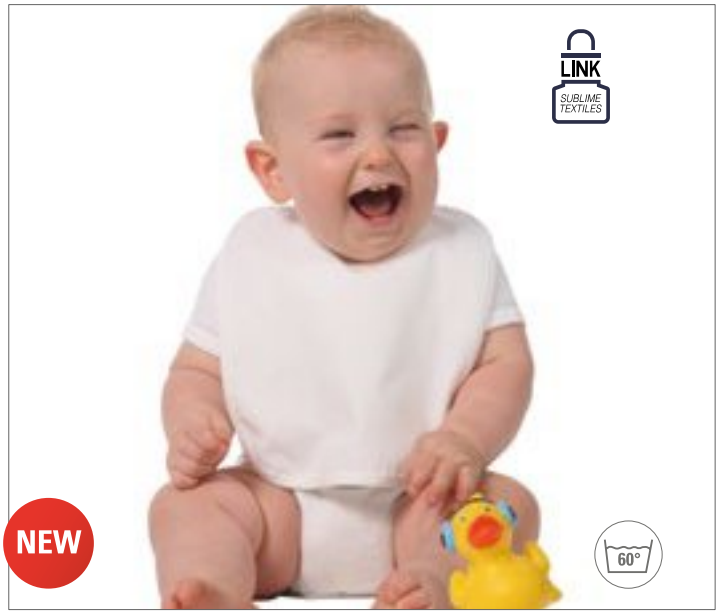

X982 |BIB-15 **Baby Bib**

100% Polyester

28 x 24 cm

240 g/m² Link Sublime Textiles

WHITE

With ribbons for tying | 240 g/m² | 2/1 Twill | Washable to 60 °C | Special designed for sublimation print

Colour	Sizes	1	from 250	from 2500
White	28 x 24 cm	3,96	3,38	3,30



LW082 |LW082 **Plain and Contrast Bib**

100% Cotton

One Size

200 g/m² Larkwood

BLACK	FUCHSIA	KELLY GREEN
NAVY	ORANGE	PALE BLUE
PALE PINK	PURPLE	RED
ROYAL	SAPPHIRE BLUE	SUNFLOWER
WHITE	WHITE/NAVY	WHITE/PALE BLUE
WHITE/PALE PINK		

Cotton interlock | Children's bib with double fabric and binding detail around edge | Hook and loop fastening at back neck

Colour	Sizes	1	from 150	from 1500
Coloured	One Size	5,86	4,82	4,64



BD784 |PBV22 **Piped Border Baby Bib Velour**

100% Cotton

22 x 27 cm

330 g/m² Bear Dream

ACQUA (AQUA)	BLACK	BRILLIANT YELLOW (YELLOW)	DARK GREEN
GREEN	GREY	IVORY (BEIGE)	LEMON YELLOW
LIGHT GREY	LIGHT LIME	LIGHT PINK	LIGHT VIOLET
MARINE BLUE (BLUE)	OCEAN BLUE	PAPRIKA RED (RED)	SAND
SKY	WHITE		

Velour | Piped around the edges

Colour	Sizes	1	from 500	from 5000
Coloured	22 x 27 cm	3,08	2,46	2,34



X950 |BIB-12 **Baby Bib**

100% Cotton

One Size

220 g/m² Link Kids Wear

WHITE/WHITE

28 x 24 cm | To tie | No frottier | Without imprint washable at 60°C | Woven cotton

Colour	Sizes	1	from 250	from 2500
White/ White	One Size	2,78	2,38	2,32

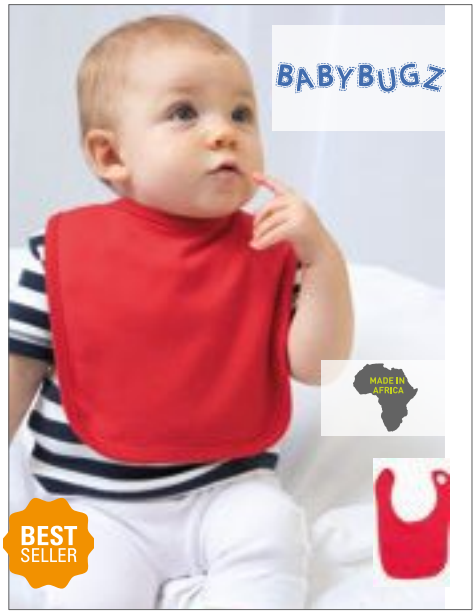

BZ12 |BZ12 **Baby Bib**

100% Cotton (Heather Grey Melange: 85% Cotton / 15% Polyester)

One size

200 g/m² Babybugz

BLACK | BUBBLE GUM PINK | DUSTY BLUE
HEATHER GREY MELANGE | NAUTICAL NAVY | POWDER PINK
RED | WHITE

Combed, ring-spun cotton | Double layer fabric for extra absorbency | Soft White Hook & Loop fastening at back neck | Self-bound with baby twin needle finish to all edges | Neutral size neck label for easy relabeling | Interlock

Colour	Sizes	1	from 100	from 1000
Coloured	One Size	6,78	4,98	4,62



L116 |01211 **Baby Bib Babib**

100% Cotton

One Size

180 g/m² SOL´S

WHITE/APPLE GREEN | WHITE/AQUA
WHITE/FRENCH NAVY | WHITE/FUCHSIA
WHITE/MELANGE GREY

Double layer in order to guarantee extra protection | Contrasting bias | Velcro fastener

Colour	Sizes	1	from 100	from 1000
Coloured	One Size	4,04	3,42	3,28



BZ16C |BZ16 **Baby Bib with Ties**

100% Cotton

One Size

200 g/m² Babybugz

BLACK/BLACK | ORGANIC NATURAL/ORGANIC NATURAL
WHITE ORGANIC/WHITE ORGANIC | WHITE/DUSTY BLUE
WHITE/NAUTICAL NAVY | WHITE/POWDER PINK
WHITE/RED

Combed, ring-spun cotton | Contrast colour binding | Finished with self fabric ties in contrast colours | Neutral size label for easy relabeling | Black, Organic Natural & White Organic: 100% organic cotton | OCS 100: Black, White Organic, Organic Natural

Colour	Sizes	1	from 100	from 1000
Coloured	One Size	5,78	3,98	3,68

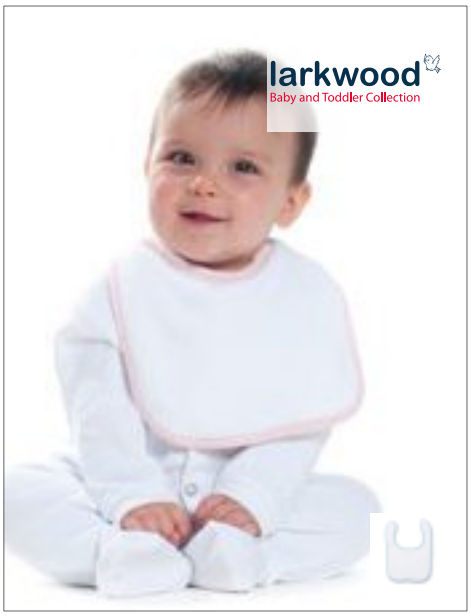

LW022 |LW022 **Baby Towelling Bib**

80% Cotton / 20% Polyester

One Size

245 g/m² Larkwood

WHITE/PALE BLUE | WHITE/PALE PINK
WHITE/WHITE

Bib with contrast binding detail | Double fabric front | Velcro fastening at back neck

Colour	Sizes	1	from 150	from 1500
Coloured	One Size	5,44	4,46	4,28



X952 |BIB-11/13/14 **Baby Bib**

65% Polyester / 35% Cotton

One Size (28 x 24 cm)

240 g/m² Link Kids Wear

WHITE/BABYBLUE | WHITE/BABYPINK
WHITE/WHITE

To tie | Heavy cotton | No frottier | Woven in 2/1 twill | Without imprint washable at 60°C

Colour	Sizes	1	from 250 (One Size from 500)	from 2500 (One Size from 5000)
Coloured	One Size	2,88	2,46	2,38
White/ White	One Size	2,88	2,46	2,38



BD781 |PBT22 **Piped Border Baby Bib Terry**

100% Cotton
22 x 27 cm
360 g/m² Bear Dream

ACQUA (AQUA)	BLACK	BRILLIANT YELLOW (YELLOW)	DARK GREEN
GREEN	GREY	IVORY (BEIGE)	LEMON YELLOW
LIGHT GREY	LIGHT LIME	LIGHT PINK	LIGHT VIOLET
MARINE BLUE (BLUE)	OCEAN BLUE	PAPRIKA RED (RED)	SAND
SKY	WHITE		

Terry | Piped around the edges | Thin, fluffy and soft | Absorbent fabric

Colour	Sizes	1	from 500	from 5000
Coloured	22 x 27 cm	3,08	2,46	2,34



AR022 |22.5 **Babiezz® Bathrobe with Hood**

100% Cotton
68/74, 80/92, 98/110
400 g/m² A&R

AQUA BLUE/AQUA BLUE	AQUA BLUE/LIME GREEN	BLACK/BLACK
FRENCH NAVY/AQUA BLUE	FRENCH NAVY/FIRE RED	GRAPHITE/ANTHRACITE GREY
LIGHT BLUE/WHITE	LIGHT PINK/WHITE	LIGHT PURPLE/WHITE
MINT GREEN/MINT GREEN	PINK/LIGHT PINK	PINK/PINK
WHITE/ANTHRACITE GREY	WHITE/AQUA BLUE	WHITE/LIME GREEN
WHITE/PINK	WHITE/SAND	WHITE/WHITE

Terry robe with a hood | Warm and ideal when used in bath and bed | 100% cotton

Colour	Sizes	1	from 30 (98/110 from 25)	from 300 (98/110 from 250)
Coloured	~~68/74~~ - 80/92	36,66	31,42	30,56
Coloured	98/110	36,66	31,42	30,56



BZ24 |BZ24 **Baby Organic Hooded Blanket**

100% Cotton
approx. 80 x 80 cm
200 g/m² Babybugz

WHITE/WHITE

Organic, ring-spun, combed cotton | Generously sized with triangular hood | Interlock | Single layer | Tear-off label

Colour	Sizes	1	from 20	from 200
White/ White	80 x 80 cm	15,56	13,50	12,50



AR31B |31.5 **Babiezz® Baby Hooded Towel**

100% Cotton
100 x 100 cm
360 g/m² A&R

AQUA BLUE	LIGHT BLUE	LIGHT PINK
PINK	WHITE	

Super soft | 360 g/m² baby towel

Colour	Sizes	1	from 25	from 250
~~Pastel~~	100 x 100 cm	~~23,34~~	~~20,00~~	~~19,44~~
Medium	100 x 100 cm	24,16	20,72	20,14



BD864 |KH70X120 **Kids Hooded Towel 360 g/m²**

100% Cotton
70 x 120 cm
360 g/m² Bear Dream

ANTHRACITE GREY (GREY)	BLUE CARACAO (LIGHT AQUA)	BRILLIANT YELLOW (YELLOW)
LAGOON GREEN (OCEAN GREEN)	NAVY BLUE (DEEP BLUE)	PAPRIKA RED (RED)
POPPY RED (CORAL RED)	ROYAL BLUE	SAND
SUNNY ORANGE (ORANGE)	WHITE	

Extra soft terry | Highly absorbent | Hooded | For age 2 to 8

Colour	Sizes	1	from 30	from 300
Coloured	70 x 120 cm	17,80	14,18	13,46







ARB032 |32.5 **Babiezz® Hooded Towel**

100% Cotton

75 x 75 cm

360 g/m²

A&R

AQUA BLUE/LIME GREEN/LIME GREEN	AQUA BLUE/WHITE/AQUA BLUE	BLACK/BLACK/WHITE	FIRE RED/WHITE/BLACK	FIRE RED/WHITE/TRUE BLUE	GRAPHITE/ANTHRACITE GREY/ANTHRACITE GREY
IVORY/IVORY/IVORY	LIGHT BLUE/LIGHT BLUE/LIGHT BLUE	LIGHT PINK/LIGHT PINK/LIGHT PINK	LIME GREEN/LIME GREEN/WHITE	MINT GREEN/MINT GREEN/MINT GREEN	PINK/LIGHT PINK/LIGHT PINK
WHITE/ANTHRACITE GREY/ANTHRACITE GREY	WHITE/AQUA BLUE/AQUA BLUE	WHITE/AUBERGINE/AUBERGINE	WHITE/BLACK/BLACK	WHITE/BRIGHT ORANGE/BRIGHT ORANGE	WHITE/BRIGHT YELLOW/BRIGHT YELLOW
WHITE/CHOCOLATE BROWN/CHOCOLATE BROWN	WHITE/FIRE RED/FIRE RED	WHITE/FRENCH NAVY/FRENCH NAVY	WHITE/LIGHT BLUE/LIGHT BLUE	WHITE/LIGHT PINK/LIGHT PINK	WHITE/LIGHT PURPLE/LIGHT PURPLE
WHITE/LIME GREEN/LIME GREEN	WHITE/PINK/PINK	WHITE/PURPLE/PURPLE	WHITE/SAND/SAND	WHITE/TRUE BLUE/TRUE BLUE	WHITE/WHITE/ANTHRACITE GREY
WHITE/WHITE/AQUA BLUE					

Super soft | Hooded towel | Dimensions 75 x 75 cm |This article may initially be used as a wrap for newborns and then as a towel as the baby grows

Colour	Sizes	1	from 40	from 400
Three-Tone Coloured Pastel	75 x 75 cm	15,00	12,86	12,50
Three-Tone Coloured Dark	75 x 75 cm	16,66	14,28	13,88



BD783 |PBV100 **Piped Border Baby Towel With Hood Velour**

100% Cotton

100 x 100 cm

330 g/m²

Bear Dream

ACQUA (AQUA)	BLACK	BRILLIANT YELLOW (YELLOW)	DARK GREEN
GREEN	GREY	IVORY (BEIGE)	LEMON YELLOW
LIGHT GREY	LIGHT LIME	LIGHT PINK	LIGHT VIOLET
MARINE BLUE (BLUE)	OCEAN BLUE	PAPRIKA RED (RED)	SAND
SKY	WHITE		

Velour |Towel with hood | Piped around the edges

Colour	Sizes	1	from 40	from 400
Coloured	100 x 100 cm	15,42	12,30	11,66



BD785 |PBV75 **Piped Border Baby Towel With Hood Velour**

100% Cotton

75 x 75 cm

330 g/m²

Bear Dream

ACQUA (AQUA)	BLACK	BRILLIANT YELLOW (YELLOW)	DARK GREEN
GREEN	GREY	IVORY (BEIGE)	LEMON YELLOW
LIGHT GREY	LIGHT LIME	LIGHT PINK	LIGHT VIOLET
MARINE BLUE (BLUE)	OCEAN BLUE	PAPRIKA RED (RED)	SAND
SKY	WHITE		

Velour |Towel with hood | Piped around the edges

Colour	Sizes	1	from 50	from 500
Coloured	75 x 75 cm	10,44	8,32	7,90



BD780 |PBT100 **Piped Border Baby Towel With Hood Terry**

100% Cotton
100 x 100 cm
360 g/m² Bear Dream

ACQUA (AQUA)	BLACK	BRILLIANT YELLOW (YELLOW)	DARK GREEN
GREEN	GREY	IVORY (BEIGE)	LEMON YELLOW
LIGHT GREY	LIGHT LIME	LIGHT PINK	LIGHT VIOLET
MARINE BLUE (BLUE)	OCEAN BLUE	PAPRIKA RED (RED)	SAND
SKY	WHITE		

Terry | Towel with hood | Piped around the edges | Thin, fluffy and soft | Absorbent fabric

Colour	Sizes	1	from 40	from 400
Coloured	100 x 100 cm	15,42	12,30	11,66

BD782 |PBT75 **Piped Border Baby Towel With Hood Terry**

100% Cotton
75 x 75 cm
360 g/m² Bear Dream

ACQUA (AQUA)	BLACK	BRILLIANT YELLOW (YELLOW)	DARK GREEN
GREEN	GREY	IVORY (BEIGE)	LEMON YELLOW
LIGHT GREY	LIGHT LIME	LIGHT PINK	LIGHT VIOLET
MARINE BLUE (BLUE)	OCEAN BLUE	PAPRIKA RED (RED)	SAND
SKY	WHITE		

Terry | Towel with hood | Piped around the edges | Thin, fluffy and soft | Absorbent fabric

Colour	Sizes	1	from 50	from 500
Coloured	75 x 75 cm	10,44	8,32	7,90



TC36 |TC036 **Babies Hooded Towel**

100% Cotton
75 x 75 cm
360 g/m² Towel City

WHITE/BLUE	WHITE/PINK	WHITE/WHITE

Baby and Toddler towel with binding detail and hooded section | Excellent absorbency | Binding detail

Colour	Sizes	1	from 72	from 720
Coloured	75 x 75 cm	15,00	12,32	11,84



LW900 |LW900 **Blanket**

100% Cotton (Heather Grey: 90% Cotton / 10% Viscose)
One Size (74 x 74 cm)
160 g/m² Larkwood

HEATHER GREY	PALE BLUE	PALE PINK	WHITE

Self coloured binding around edge | Soft cotton fabric for comfort | Size Tab only

Colour	Sizes	1	from 50	from 500
Coloured	One Size	10,00	8,22	7,90



LW090 |LW090 **Baby Cap**

100% Cotton

6-12 months, 1-2 years, 3-5 years

185 g/m² Larkwood

NAVY | PALE BLUE | PALE PINK | WHITE

Cotton-twill | Double front panel | Soft peak 6 – 12 months | Elasticated back

Colour	Sizes	1	from 144	from 1440
Coloured	6-12 Monate - 3-5 Jahre	5,86	4,82	4,64



LW091 |LW091 **Baby Top Knotted Hat**

100% Cotton

One Size

200 g/m² Larkwood

PALE BLUE | PALE PINK | WHITE

Self-coloured binding around edge | Interlock | Knot detail on top

Colour	Sizes	1	from 144	from 1440
Coloured	One Size	5,00	4,10	3,94



X944 |BBH10 **Bio Baby Hat**

100% Cotton

One Size

220 g/m² Link Kids Wear

BABYBLUE | BABYPINK | BLACK | CHERRY | DEEP ROYAL | HEATHER GREY | LIME GREEN | NATURAL | NAVY | RED | WHITE

Perfect quality interlock | When not printed, washable at 60 degrees | Soft and elastic interlock fabric | Organic cotton & social standards, interlock

Colour	Sizes	1	from 50	from 500
Coloured	One Size	4,78	4,08	3,98



BZ01T |BZ01-TLC **Baby Organic Hat**

100% Cotton

One Size

200 g/m² Babybugz

ORGANIC NATURAL | WHITE

100% combed, ring-spun organic cotton | Soft and stretchy interlock | Finished with two knots at top of hat | Self-bound bottom hem with cover stitching at seam

Colour	Sizes	1	from 100	from 1000
Coloured	One Size	6,70	4,90	4,54



BZ15 |BZ15 **Baby One Knot Hat**

100% Cotton (Heather Grey Melange: 85% Cotton / 15% Polyester)

One Size

200 g/m² Babybugz

BLACK | BUBBLE GUM PINK | Dusty Blue | HEATHER GREY MELANGE | NAUTICAL NAVY | ORGANIC NATURAL | POWDER PINK | RED | WHITE

Combed, ring-spun cotton | Wide self-bound band at opening for comfort | Finished with single knot at top | Neutral size label for easy relabeling | Interlock | Organic Natural: 100% organic cotton | OCS 100: Organic Natural

Colour	Sizes	1	from 100	from 1000
Coloured	One Size	5,78	3,98	3,68



BZ51 |BZ51 **Little Hat with Ears**

100% Cotton (Heather Grey Melange: 92% Cotton / 8% Viscose)

One Size

200 g/m² Babybugz

ORGANIC NATURAL/MOCHA | WHITE/HEATHER GREY MELANGE | WHITE/NAUTICAL NAVY

Fine, narrow, yarn-dyed stripes | Wide hem band for comfort | 2 ears | Soft and stretchy fabric | Tear-off label | 100% organic cotton | OCS 100: White/Nautical Navy, Organic Natural/Mocha; OCS Blended: White/Heather Grey Melange

Colour	Sizes	1	from 100	from 1000
Coloured	One Size	6,70	4,90	4,54



BZ44 |BZ44 **Baby Reversible Slouch Hat**

100% Cotton (White/Heather Grey Melange: 93% Cotton / 7% Polyester)

One Size

200 g/m² Babybugz

WHITE/HEATHER GREY MELANGE | WHITE/NAUTICAL NAVY | WHITE/RED

Reversible | Double-layer | Can be worn with folded brim or as long beanie | Soft and stretchy organic fabric | Tear-off label | Organic cotton | Single Jersey | OCS 100: White/Nautical Navy, White/Red; OCS Blended: White/Heather Grey Melange

Colour	Sizes	1	from 100	from 1000
Coloured	One Size	7,70	5,90	5,46



BZ15S |BZ15S **Baby Stripy One Knot Hat**

100% Cotton (Light Grey Melange: 97% Cotton / 3% Viscose)

One Size

200 g/m² Babybugz

ANTIQUE BLUE/DUSTY BLUE | LIGHT GREY MELANGE/WHITE | NAVY/WASHED WHITE | POWDER PINK/WHITE | RED/WASHED WHITE

1.5cm x 1.5cm Yarn dyed striped fabric | Wide self-bound band at opening for comfort | Finished with single knot at top | Neutral size label for easy relabeling | Interlock | Ring-spun, combed cotton

Colour	Sizes	1	from 100	from 1000
Coloured	One Size	6,70	4,90	4,54



BZ23 |BZ23 **Bandana Bib**

100% Cotton (Heather Grey Melange: 98% Cotton / 2% Polyester)

One Size

200 g/m² Babybugz

WHITE/BLACK | WHITE/HEATHER GREY MELANGE | WHITE/NAUTICAL NAVY | WHITE/POWDER PINK | WHITE/RED

100% ring-spun, combed cotton | Reversible colourways, one side is white with contrast binding, the other solid colour | Double layered for extra strength, resilience and absorbency | Adjustable popper back fastening for comfort | Tear-off style label | Interlock | White/ Black: 100% organic cotton | OCS 100: White/Black

Colour	Sizes	1	from 100	from 1000
Coloured	One Size	6,50	4,70	4,34

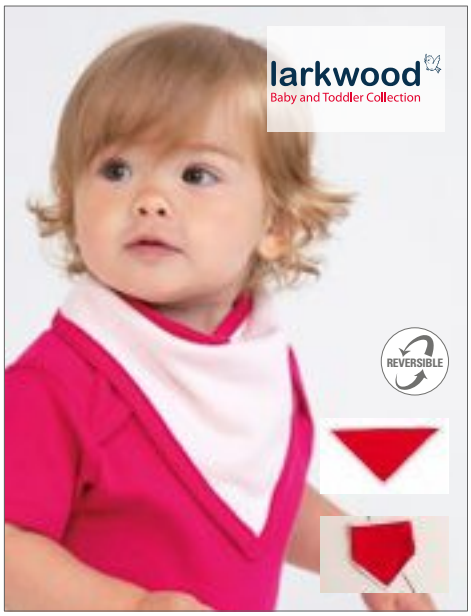

LW081 |LW081 **Reversible Bandana Bib**

100% Cotton (Heather Grey: 90% Cotton / 10% Viscose)

One Size

200 g/m² Larkwood

BLACK/HEATHER GREY | FUCHSIA/PALE PINK | WHITE/NAVY | WHITE/RED

Children's Bandana Bib with double fabric and binding detail around edge and hook and loop fastening at back neck | Reversible with tear-out label

Colour	Sizes	1	from 150	from 1500
Coloured	One Size	5,86	4,82	4,64



BZ55 |BZ55 **Baby Rocks Denim Bandana Bib**

100% Cotton

One Size

Babybugz

DENIM BLUE

Denim 9oz | Single layer | Pair of nickel-free poppers for easy, adjustable fastening | Binding at edge for shape retention | Jeans style stitching | Tear-off label

Colour	Sizes	1	from 100	from 1000
Denim Blue	One Size	7,70	5,90	5,46

12

LW035 | LW090
p. 628 | p. 634



KIDS WEAR

T-SHIRTS - SHORTSLEEVE ..... 636 - 655
T-SHIRTS - LONGSLEEVE ..... 0656 - 658
T-SHIRTS - SLEEVELESS ..... 659 - 660
POLOSHIRTS ..... 661 - 664
SWEATSHIRTS ..... 656 - 666
HOODED ..... 667 - 670
SWEAT JACKETS. ..... 671 - 673
FLEECE ..... 674 - 676
JOGGING & FREIZEIT ..... 677 - 680
JACKETS ..... 681 - 685
CAPS & HATS ..... 686 - 689
WINTER HATS ..... 690 - 692
RAIN PROTECTION ..... 693 - 694
APRON ..... 695 - 695



78

L02078 |02078 **Kids` Round Neck Short-Sleeve T-Shirt Milo**

100% Cotton

2 (86/94), 4 (96-104), 6 (106-116), 8 (118-128), 10 (130-140), 12 (142-152) Years

White , Coloured 155 g/m²

SOL´S

DEEP BLACK | FRENCH NAVY | GREY MELANGE | KHAKI | ORANGE | PURE GREY | SAND | WHITE

100% certified organically grown Cotton OCS | Ribbed round neck | Cut and sewn | Short sleeves-Tape inside collar

Colour	Sizes	1	from 50	from 500
White	2 Jahre (86/94) - 12 Jahre (142/152)	5,36	4,50	4,30
Coloured	2 Jahre (86/94) - 12 Jahre (142/152)	5,62	4,70	4,50



L01400 |01400 **Kids` Round Neck Striped T-Shirt Miles**

100% Cotton (Ash: 98% Cotton / 2% Viskose)
4 (96-104), 6 (106-116), 8 (118-128), 10 (130-140), 12 (142/152), 14 (154-164) Years
SOL´S

ASH (HEATHER)/LEMON | WHITE/NAVY | WHITE/RED

Short sleeves | Cut and sewn | Chambray taped neck

Colour	Sizes	1	from 50	from 500
Coloured	4 Jahre (96/104) - 14 Jahre (154/164)	10,60	8,88	8,50



SM258 |SM258 **Kids` Longline T with Dipped Hem**

100% Cotton
5-6, 7-8, 9-10, 11-12 years
140 g/m² SF Minni

BLACK | WHITE

Tear-out label | Regular fit at chest and shoulders | Extra-long length, with longer dipped hem at back | Twin-needle stitching | Stretch rib neck

Colour	Sizes	1	from 72	from 720
Coloured	5-6 Jahre - 11-12 Jahre	8,44	6,94	6,66



CV3413Y |3413Y **Youth Triblend Jersey Short Sleeve Tee**

50% Polyester / 25% Cotton / 25% Viscose
S, M, L
130 g/m² Canvas

BLUE TRIBLEND (HEATHER) | CHARCOAL-BLACK TRIBLEND (H) | GREEN TRIBLEND (HEATHER)
GREY TRIBLEND (HEATHER) | MAUVE TRIBLEND (HEATHER) | OLIVE TRIBLEND (HEATHER)
PEACH TRIBLEND (HEATHER) | RED TRIBLEND (HEATHER) | TRUE ROYAL TRIBLEND (H)

Side-seamed | Retail fit | Unisex sizing

Colour	Sizes	1	from 72	from 720
Coloured	S - L	7,98	7,48	7,18



BY115 |BY115 **Girls Short Sleeve Tee**

100% Cotton
110/116, 122/128, 134/140, 146/152, 158/164
140 g/m² Build Your Brand

BLACK | PINK | WHITE

Slightly shortened cut | Round neckline | Short sleeves

Colour	Sizes	1	from 220 (146/152 from 200)	from 2200 (146/152 from 2000)
Coloured	110/116 - 134/140	5,48	4,90	4,62
Coloured	146/152 - 158/164	5,48	4,90	4,62



F110K |61-019-0 **Kids Original T**

100% Cotton (Heather Grey 97% Cotton / 3% Polyester)
104, 116, 128, 140, 152, 164
White 140 g/m², Coloured 145 g/m² Fruit of the Loom

AZURE BLUE | BLACK | BOTTLE GREEN | BRICK RED
BURGUNDY | CLASSIC OLIVE | DEEP NAVY | FUCHSIA
HEATHER GREY | KELLY GREEN | LIGHT GRAPHITE (SOLID) | LIME
NAVY | ORANGE | PURPLE | RED
ROYAL BLUE | SKY BLUE | SUNFLOWER | WHITE
YELLOW

Rib crew neck with self-fabric back neck tape | Fine knit gauge for enhanced printability

Colour	Sizes	1	from 72	from 720
White	104 - 164	2,58	2,26	2,08
Coloured	104 - 164	3,12	2,78	2,56



G64000K |64000B **Softstyle® Youth T-Shirt**

100% Cotton (Sport Grey: 90% Cotton / 10% Polyester)

XS, S, M, L, XL

White 141 g/m², Coloured 150 g/m² Gildan

BLACK	CHARCOAL (SOLID)	COBALT	CORNSILK
DAISY	DARK CHOCOLATE	HELICONIA	INDIGO BLUE
IRISH GREEN	KIWI	LIGHT BLUE	LIGHT PINK
MINT GREEN	NAVY	ORANGE	PURPLE
RED	ROYAL	SAND	SAPPHIRE
SPORT GREY (HEATHER)	WHITE		

Seamless twin needle 1,7 cm collar | Taped neck and shoulders | Side seam construction for sizes XS & S | Tubular construction for sizes M, L & XL | Twin needle sleeves and bottom hem | Tear away label

Colour	Sizes	1	from 72	from 720
White	XS (104/110) - XL (176)	3,14	2,58	2,44
Sport Grey (Heather)	XS (104/110) - XL (176)	3,92	3,10	2,94
Coloured	XS (104/110) - XL (176)	4,16	3,40	3,20



BCTK300 |TK300 **T-Shirt Exact 150 / Kids**

100% Cotton (Sport Grey: 85% Cotton / 15% Viscose; Ash: 99% Cotton / 1% Viscose)

1/2 (86/92), 3/4 (98/104), 5/6 (110/116), 7/8 (122/128), 9/11 (134/146), 12/14 (152/164)

145 g/m² B&C

1/2 (86/92), 3/4 (98/104), 5/6 (110/116), 7/8 (122/128), 9/11 (134/146), 12/14 (152/164)

BLACK	GOLD	NAVY	ORANGE
RED	ROYAL BLUE	SKY BLUE	WHITE

3/4 (98/104), 5/6 (110/116), 7/8 (122/128), 9/11 (134/146), 12/14 (152/164)

APRICOT	ASH (HEATHER)	ATOLL	AZURE
BOTTLE GREEN	BURGUNDY	DENIM	FUCHSIA
KELLY GREEN	LIGHT NAVY	SPORT GREY (HEATHER)	YELLOW

100% pre-shrunk ring-spun cotton | Exact 2-ply crew neck | 1x1 ribbed collar with elastane | Neck tape | Bottom and sleeve hems with double topstitching | Tubular construction | B&C Collection is member of the Fair Wear Foundation

Colour	Sizes	1	from 100	from 1000
White	1/2 (86/92) - 12/14 (152/164)	3,22	2,66	2,44
Coloured	1/2 (86/92) - 12/14 (152/164)	4,30	3,44	3,20



F130K |61-023-0 **Kids Iconic T**

100% Cotton (Heather Grey: 97% Cotton / 3% Polyester; Dark Heather Grey, Heather Navy, Heather Purple: 50% Cotton / 50% Polyester)

104, 116, 128, 140, 152, 164

White 145 g/m², Coloured 150 g/m²

Fruit of the Loom

BLACK | DARK GREY HEATHER | DEEP NAVY | FOREST GREEN | FUCHSIA | HEATHER GREY | HEATHER NAVY | HEATHER PURPLE | KELLY GREEN
LIGHT GRAPHITE (SOLID) | RED | ROYAL BLUE | SUNFLOWER | WHITE | ZINC (SOLID)

100% combed ringspun cotton | Soft hand feel | Fashion fit | Crew neck with 1x1 rib | Self-fabric back neck tape | New tear away back neck label

Colour	Sizes	1	from 72	from 720
White	104 - 164	2,70	2,40	2,20
Coloured	104 - 164	3,46	3,08	2,84

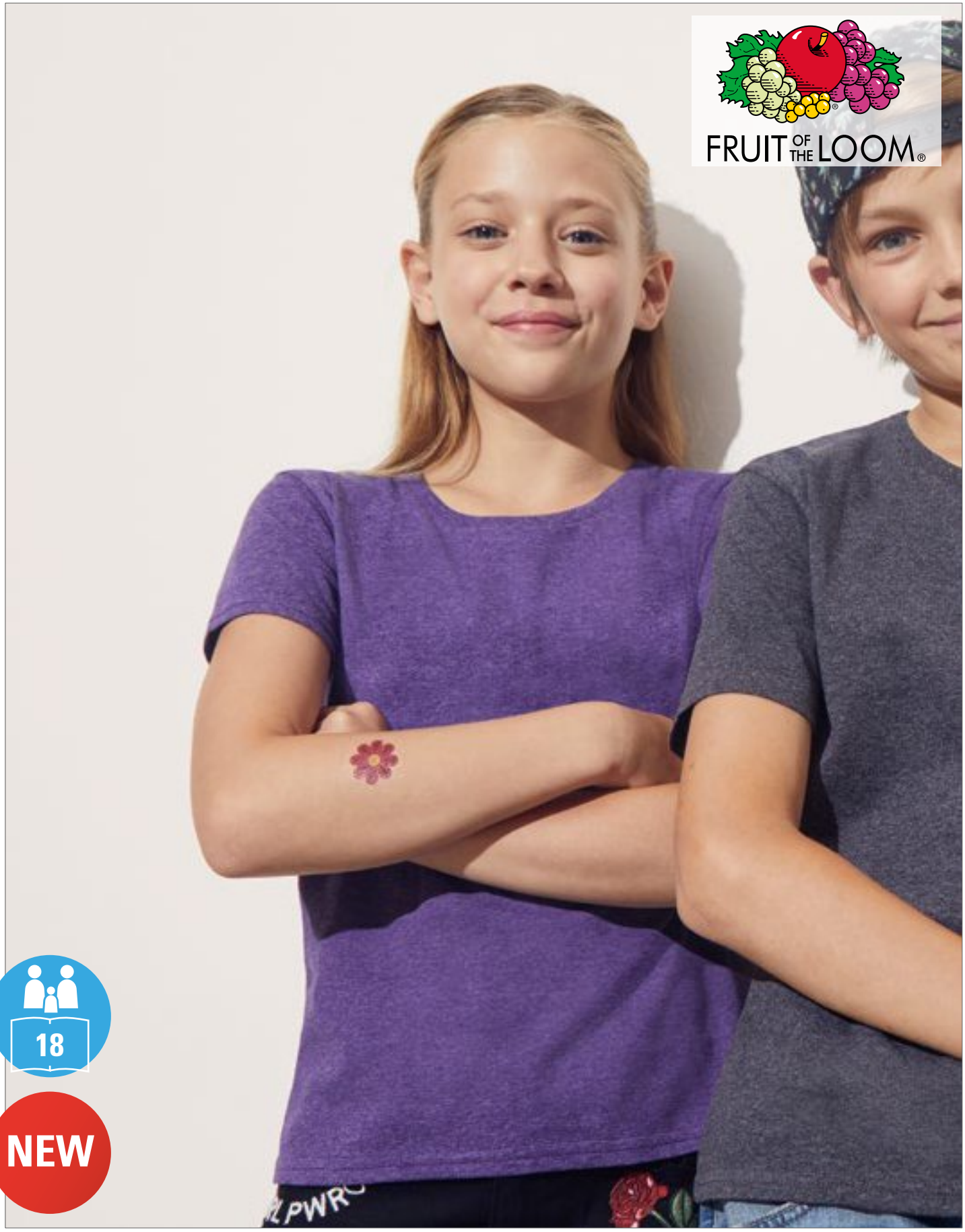

F131K |61-025-0 **Girls Iconic T**

100% Cotton (Heather Grey: 97% Cotton / 3% Polyester; Dark Heather Grey, Heather Navy, Heather Purple: 50% Cotton / 50% Polyester)

104, 116, 128, 140, 152, 164

White 145 g/m², Coloured 150 g/m²

Fruit of the Loom

BLACK | DARK HEATHER GREY | DEEP NAVY | FOREST GREEN | FUCHSIA | HEATHER GREY | HEATHER NAVY | HEATHER PURPLE | KELLY GREEN
LIGHT GRAPHITE (SOLID) | LIGHT PINK | RED | ROYAL BLUE | SUNFLOWER | WHITE | ZINC (SOLID)

100% combed ringspun cotton | Soft hand feel | Girls fit with shaped side seams | Crew neck with 1x1 rib | Self-fabric back neck tape | New tear away back neck label

Colour	Sizes	1	from 72	from 720
White	104 - 164	2,70	2,40	2,20
Coloured	104 - 164	3,46	3,08	2,84



CV3001Y |3001Y **Youth Jersey Short Sleeve Tee**

100% Cotton
S, M, L, XL
145 g/m² Canvas

ASPHALT (SOLID) | BLACK | NAVY
TRUE ROYAL | WHITE

Combed and ring-spun cotton | Side-seamed | Retail fit | Unisex sizing

Colour	Sizes	1	from 72	from 720
Coloured	S - XL	5,78	5,42	5,20



N140K |33S05 **Ace Kids` T-Shirt**

100% Cotton
104, 116, 128, 140, 152, 164
145 - 155 g/m² Slazenger

APPLE GREEN | AQUA | BLACK
CLASSIC ROYAL BLUE | DARK RED | NAVY
WHITE

Ring-spun cotton | Tubular knit | Rib knit collar with elasthane | Shoulder-to-shoulder neck tape

Colour	Sizes	1	from 100	from 1000
Coloured	104 - 164	6,46	6,04	5,26



AM2201 |2201W **Youth Fine Jersey Short Sleeve T-Shirt**

100% Cotton
8, 10, 12 years
146 g/m² American Apparel

BLACK | LIGHT BLUE | NAVY
RED | WHITE

Shoulder-to-shoulder tape and 3/4" seamed collar | 3/4" double-needle sleeve and bottom hem | Double-satin razor Label | CPSIA tracking Label | 100% cotton thread on color White

Colour	Sizes	1	from 72	from 720
White	8 Jahre - 12 Jahre	7,72	6,44	6,10
Coloured	8 Jahre - 12 Jahre	9,56	7,98	7,58



Z155K |R-155B-0 **Children´s Slim T**

100% Cotton (Light Oxford: 93% Cotton / 7% Viscose)
90 (XS), 104 (S), 116 (M), 128 (L), 140 (XL), 152 (XXL), 164 (3XL)
White 140 g/m², Coloured 145 g/m² Russell

APPLE | BLACK | BOTTLE GREEN | BRIGHT ROYAL
CANDY PINK | CLASSIC RED | CONVOY GREY (SOLID) | FRENCH NAVY
FUCHSIA | LIME | ORANGE | PURPLE
SKY | TURQUOISE | WHITE | YELLOW

Combed, ringspun Cotton | Long slim fit; | Back neck tape; | 1x1 rib knit collar with top stitch; | Tubular construction (R-155B-0)

Colour	Sizes	1	from 100	from 1000
Coloured	90 (XS) - 164 (3XL)	3,72	3,30	3,14



S2220K |ST2220 **Classic-T Organic Crew Neck for children**

100% Cotton (Grey Heather: 85% Cotton / 15% Viscose)
XS, S, M, L, XL
145 g/m² Stedman®

BLACK OPAL | BRIGHT ROYAL | GREY HEATHER | KIWI GREEN
NAVY BLUE | REAL GREY | SCARLET RED | WHITE

100% OCS-certified organic ring-spun cotton | Single jersey | Casual Fit | Taped shoulder to shoulder | Tubular fabric | Size and care label in the collar | High ethical standards in accordance with BSCI (Business Social Compliance Initiative)

Colour	Sizes	1	from 48	from 480
White	XS - XL	3,78	3,28	3,04
Coloured	XS - XL	4,40	3,82	3,54



HM15 |HM15 **Kids` Supersoft T**

100% Cotton (Heather Grey Melange: 85% Cotton / 15% Polyester)

2-3, 4-5, 6-7 years

150 g/m² Mantis Mini

BLACK/HEATHER GREY MELANGE | COBALT BLUE/NAVY | HEATHER GREY MELANGE/WASHED RED
NAUTICAL NAVY/ORGANIC NATURAL | RED/NAVY | WASHED NAVY/WASHED RED
WASHED WHITE/WASHED RED | WHITE/ORGANIC NATURAL

Ring-spun, combed Cotton | Unisex Cut | Fine narrow neck rib | Fine-Knit Single Jersey | Contrast colour back-neck tape | Neutral size neck label for easy relabeling | Nautical Navy, Red & White: 100% organic cotton | OCS 100: Nautical Navy, Red, White

Colour	Sizes	1	from 100	from 1000
Washed White, White	2-3 Jahre - 6-7 Jahre	6,70	4,90	4,54
Coloured	2-3 Jahre - 6-7 Jahre	7,78	5,98	5,54



MK15 |MK15 **Kids` Super Soft T**

100% Cotton

8-9, 10-12, 12+ years

150 g/m² Mantis Kids

BLACK/HEATHER GREY MELANGE | COBALT BLUE/NAVY | NAUTICAL NAVY/ORGANIC NATURAL
RED/NAVY | WASHED NAVY/WASHED RED | WASHED WHITE/WASHED RED
WHITE/ORGANIC NATURAL

Ring-spun, combed Cotton | Unisex Cut | Fine narrow neck rib | Fine-Knit Single Jersey | Contrast colour back-neck tape | Neutral size neck label for easy relabeling | Nautical Navy, Red & White: 100% organic cotton | OCS 100: Nautical Navy, Red, White

Colour	Sizes	1	from 100	from 1000
Washed White, White	8-9 Jahre - 12+	6,70	4,90	4,54
Coloured	8-9 Jahre - 12+	7,78	5,98	5,54



HM109S |HM109S **Kids` Stripy T**

100% Cotton

2-3, 4-5, 6-7 years

150 g/m² Mantis Mini

BLACK/WHITE | CLASSIC BLUE/WHITE

Combed, ring-spun cotton | 2cm x2cm Yarn dyed striped fabric | Fine narrow neck rib | Reinforced back neck tape | Neutral size neck label for easy relabeling | Single Jersey

Colour	Sizes	1	from 50	from 500
Coloured	2-3 Jahre - 6-7 Jahre	8,30	6,50	6,02



HM80 |HM80 **Girls T**

100% Cotton

2-3, 4-5, 6-7 years

150 g/m² Mantis Mini

FUCHSIA | LAVENDER | TURQUOISE
WHITE

Modern fit, girls crew neck | Fashionable scoop hem | Narrow rib at neck | Twin needle stitching | Tear-off label

Colour	Sizes	1	from 50	from 500
Coloured	2-3 Jahre - 6-7 Jahre	7,70	5,90	5,46

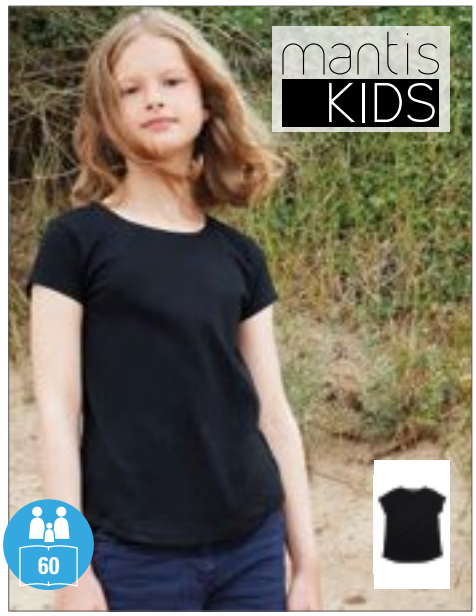

MK80 |MK80 **Girls T**

100% Cotton

8-9, 10-12, 12+ years

150 g/m² Mantis Kids

BLACK | FUCHSIA | TURQUOISE
WHITE

Modern fit, girls crew neck | Fashionable scoop hem | Narrow rib at neck | Twin needle stitching | Tear-off label

Colour	Sizes	1	from 50	from 500
Coloured	8-9 Jahre - 12+	7,70	5,90	5,46



L149K |01183 **Kids` Round Collar T-Shirt Regent Fit**

100% Cotton (Grey Melange: 85% Cotton / 15% Viscose)

2, 4, 6, 8, 10, 12 years

150 g/m² SOL´S

APPLE GREEN	ATOLL BLUE	CHARCOAL MELANGE	DEEP BLACK
FRENCH NAVY	GREY MELANGE	HEATHER DENIM	HEATHER KHAKI
HEATHER OXBLOOD	HEATHER PINK	HEATHER SKY	PURE GREY
RED	ROYAL BLUE	WHITE	

Neck tape | Rib-knitted collar with elastane | Short sleeves | Cut and sewn

Colour	Sizes	1	from 100	from 1000
White	2 Jahre (86/94) - 12 Jahre (142/152)	3,14	2,66	2,56
Coloured	2 Jahre (86/94) - 12 Jahre (142/152)	4,14	3,50	3,36



L150K |11970 **Kids` Regent 150**

100% Cotton (Ash: 98% Cotton / 2% Viscose, Grey Melange: 85% Cotton / 15% Viscose)

2 years (86-94 cm), 4 years (96-104 cm), 6 years (106-116 cm), 8 years (118-128 cm), 10 years (130-140 cm), 12 years (142-152 cm)

150 g/m² SOL´S

APPLE GREEN	AQUA	ARMY	ASH (HEATHER)
ATOLL BLUE	DARK PURPLE	DEEP BLACK	DENIM
FUCHSIA	GOLD	KELLY GREEN	LEMON
MELANGE GREY	NAVY	ORANGE	ORCHID PINK
PALE PINK	RED	ROYAL BLUE	SAND
SKY BLUE	WHITE		

Reinforcing tape at neck | Elastane rib neckline | Cut and sewn (2-4 years) or tubular (from 6 years) | Semi-combed cotton

Colour	Sizes	1	from 100	from 1000
White	86/94 - 142/152	2,76	2,34	2,24
Coloured	86/94 - 142/152	3,50	2,98	2,86



L225K |11981 **Kids` T-Shirt Girlie Cherry**

100% Cotton

2 years (86-94), 4 years (96-104), 6 (106-116), 8 years (118-128), 10 years (130-140), 12 years (142-152)

150 g/m² SOL´S

APPLE GREEN | AQUA | ATOLL BLUE | CORAL
DARK PURPLE | DEEP BLACK | FUCHSIA | MEDIUM PINK
ORCHID PINK | RED | WHITE

Reinforcing tape at neck | Elasthane rib collar | Fitted cut, thin collar, cut and sewn | Semi-combed cotton

Colour	Sizes	1	from 100	from 1000
White	2 Jahre (86/94) - 12 Jahre (142/152)	2,76	2,34	2,24
Coloured	2 Jahre (86/94) - 12 Jahre (142/152)	3,50	2,98	2,86



L226 |01189 **Girls T-Shirt Melody**

100% Cotton

4, 6, 8, 10, 12 years

150 g/m² SOL´S

FUCHSIA | WHITE

Cut and sewn | Gathered detail on collar and short sleeves | Binding on collar

Colour	Sizes	1	from 50	from 500
White	4 Jahre (96/104) - 12 Jahre (142/152)	4,92	4,12	3,94
Fuchsia	4 Jahre (96/104) - 12 Jahre (142/152)	5,48	4,58	4,40



TJ1000K |1000B **Junior Basic Tee**

100% Cotton

4/6, 8/10, 12/14 years

150 g/m² Tee Jays

BLACK | BRIGHT YELLOW | DARK GREY (SOLID) | NAVY
RED | ROYAL | TURQUOISE | WHITE

Shoulder-to-shoulder neck tape | 2 layer collar with elastane-lycra | Preshrunk | Combed ring-spun cotton | Double stitched

Colour	Sizes	1	from 50	from 500
White	4/6 - 12/14	4,40	3,82	3,70
Coloured	4/6 - 12/14	5,32	4,64	4,50



LA3321 |3321EU **Toddler Fine Jersey T-Shirt**

100% Cotton

2, 3, 4, 5/6 years

153 g/m²

Rabbit Skins

APPLE	BLACK	BUTTER	CHARCOAL
HEATHER GREY	HOT PINK	LIGHT BLUE	NAVY
ORANGE	PINK	RED	ROYAL
SILVER	WHITE		

Topstitch ribbed collar | Shoulder-to-shoulder taping | Double-needle hem sleeves and bottom | EasyTear™ label | 100% combed ringspun cotton fine jersey | Side seam construction | WRAP certified

Colour	Sizes	1	from 72	from 720
White	2 Jahre - 5/6 Jahre	5,72	5,46	4,58
Coloured	2 Jahre - 5/6 Jahre	6,34	5,98	5,08



LA6101 |6101EU **Youth Fine Jersey T-Shirt**

100% Cotton

XS (98-104cm), S (110-116cm), M (122-128cm), L (134-140cm), XL (146-152cm)

153 g/m²

Rabbit Skins

APPLE	BLACK	BUTTER	CHARCOAL
HEATHER GREY	HOT PINK	LIGHT BLUE	NAVY
ORANGE	PINK	RED	ROYAL
SILVER	WHITE		

Ribbed collar | Shoulder to shoulder taping | Double-needle hem | EasyTear™ label | 100% combed ringspun cotton fine jersey | Side seam construction | WRAP certified

Colour	Sizes	1	from 72	from 720
White	XS (98-104cm) - XL (146-152cm)	4,96	4,22	3,98
Coloured	XS (98-104cm) - XL (146-152cm)	5,66	4,84	4,52



S140K |ST2200 Classic-T for children

100% Cotton (Grey Heather: 85% Cotton / 15% Viscose)

3XS (86/92), XXS (98/104), XS (110/116), S (122/128), M (134/140), L (146/152), XL (158/164)

155 g/m² Stedman®

3XS (86/92), XXS (98/104), XS (110/116), S (122/128), M (134/140), L (146/152), XL (158/164)

BLACK OPAL	BRIGHT ROYAL	LIGHT BLUE	NAVY BLUE
ORANGE	SCARLET RED	WHITE	

XS (110/116), S (122/128), M (134/140), L (146/152), XL (158/164)

BLUE MIDNIGHT	DEEP BERRY	GREY HEATHER	KELLY GREEN
KIWI GREEN	OCEAN BLUE	SWEET PINK	YELLOW

Classic bestseller | Ring-spun cotton | Taped shoulder-to-shoulder | Tubular fabric | Washable at 40°C | Casual Fit | High ethical standards in accordance with BSCI (Business Social Compliance Initiative)

Colour	Sizes	1	from 48 (XS (110/116) from 96)	from 480 (XS (110/116) from 960)
White	3XS (86/92) - XXS (98/104)	2,62	2,26	2,10
White	XS (110/116) - XL (158/164)	2,62	2,26	2,10
Coloured	XS (110/116) - XL (158/164)	3,36	2,90	2,70
Coloured	3XS (86/92) - XXS (98/104)	3,36	2,90	2,70



JN019 |JN 019 Junior Basic-T

100% Cotton

XS (98/104), S (110/116), M (122/128), L (134/140), XL (146/152), XXL (158/164)

150 g/m² James+Nicholson

ACID YELLOW	AQUA	ASH (HEATHER)	AUBERGINE
BLACK	BROWN	DARK GREEN	DARK GREY (SOLID)
DARK ORANGE	DARK ROYAL	FERN GREEN	GOLD YELLOW
GRAPHITE (SOLID)	GRENADINE	GREY HEATHER	IRISH GREEN
KHAKI	LIGHT BLUE	LIGHT GREY	LIGHT YELLOW
LILAC	LIME GREEN	MINT	NAVY
OLIVE	ORANGE	PACIFIC	PETROL
PINK	PURPLE	RED	

Ring-spun cotton | Round neckline with elastane | With neck tape, side stitching | Single jersey | Twin needle stitching on shoulders, neckline and armlines

Colour	Sizes	1	from 100	from 1000
White	XS (98/104) - XXL (158/164)	4,80	4,50	4,40
Coloured	XS (98/104) - XXL (158/164)	5,20	4,80	4,70



S9370K |ST9370 Jamie Organic Crew Neck for children

100% Cotton

S (122/128), M (134/140), L (146/152), XL (158/164)

155 g/m² Stedman®

BLACK OPAL | INDIAN YELLOW | LAVENDER PURPLE | PEPPER RED | WHITE

Organic Cotton | Rib collar with elastane | Reinforced shoulder seams | Taped shoulder-to-shoulder | Tubular fabric | Care label in the hem | Small size label in the collar | Washable at 40°C | Regular Fit | High ethical standards in accordance with BSCI (Business Social Compliance Initiative) | Organic cotton certified to Organic Content Standard OCS

Colour	Sizes	1	from 24	from 240
White	S (122/128) - XL (158/164)	6,58	5,76	5,38
Coloured	S (122/128) - XL (158/164)	6,98	6,12	5,72

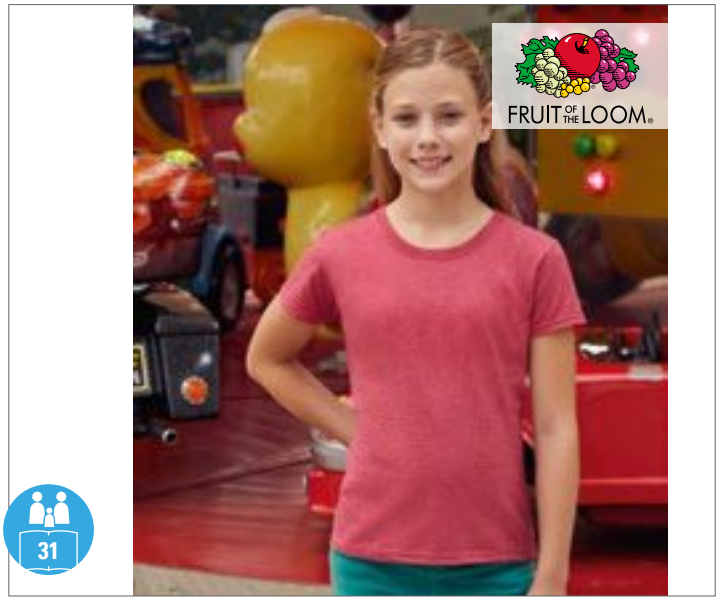

F288K |61-005-0 Girls Valueweight T

100% Cotton (Heather Grey: 97% Cotton / 3% Polyester), (Vintage Heather Navy, Retro Heather Royal, Retro Heather Green, Vintage Heather Red, Dark Heather Grey: 50% Cotton / 50% Polyester)

104, 116, 128, 140, 152, 164

White 160 g/m², Coloured 165 g/m² Fruit of the Loom

AZURE BLUE | BLACK | DARK GREY HEATHER | DEEP NAVY | FUCHSIA | HEATHER GREY | KELLY GREEN | LIGHT PINK | LIME | ORANGE | PURPLE | RED | RETRO HEATHER GREEN | RETRO HEATHER ROYAL | ROYAL BLUE | SKY BLUE | SUNFLOWER | VINTAGE HEATHER NAVY | VINTAGE HEATHER RED | WHITE

Crew neck with cotton/Lycra® rib | Self-fabric back neck tape | Girls fit with shaped side seams | Fine knit gauge for enhanced printability | ValueweightTs

Colour	Sizes	1	from 72	from 720
White	104 - 164	2,70	2,38	2,18
Coloured	104 - 164	3,52	3,10	2,86



Z165K |R-165B-0 Children´s HD T

65% Polyester / 35% Cotton

116 (M), 128 (L), 140 (XL), 152 (XXL), 164 (3XL)

White 155 g/m², Coloured 160 g/m² Russell

BLACK | BLUE MARL | BRIGHT NAVY MARL | GREEN MARL | GREY MARL | MAROON MARL | PINK MARL | RED MARL | SILVER MARL | WHITE

Ringspun combed cotton | Crew Neck with single needle stitching | PolyCotton mix | Retail shaped fit | Shoulder to shoulder tape | Removable, adhesive neck label | Side seamed | Worldwide Responsible Accredited Production (WRAP) certified production

Colour	Sizes	1	from 36	from 360
Coloured	116 (M) - 164 (3XL)	8,10	7,20	6,84



Z166K |R-166B-0 Children´s V-Neck HD T

65% Polyester / 35% Cotton

116 (M), 128 (L), 140 (XL), 152 (XXL), 164 (3XL)

White 155 g/m², Coloured 160 g/m² Russell

BLACK | BLUE MARL | BRIGHT NAVY MARL | GREEN MARL | GREY MARL | MAROON MARL | PINK MARL | RED MARL | SILVER MARL | WHITE

Ringspun combed cotton | Mitred V Neck with single needle stitching | PolyCotton mix | Retail slim fit | Shoulder to shoulder tape | Removable, adhesive neck label | Side seamed | Worldwide Responsible Accredited Production (WRAP) certified production

Colour	Sizes	1	from 36	from 360
Coloured	116 (M) - 164 (3XL)	8,50	7,54	7,16



BEST SELLER

31

F140K |61-033-0 Kids Valueweight T

100% Cotton (Heather Grey: 97% Cotton / 3% Polyester), (Vintage Heather Navy, Retro Heather Royal, Retro Heather Green, Vintage Heather Red, Dark Heather Grey: 50% Cotton / 50% Polyester)

92, 98, 104, 116, 128, 140, 152, 164

White 160 g/m², Coloured 165 g/m² Fruit of the Loom

92, 98, 104, 116, 128, 140, 152, 164

LIGHT PINK | NAVY | RED | ROYAL BLUE | SKY BLUE | SUNFLOWER | WHITE

104, 116, 128, 140, 152, 164

AZURE BLUE | BLACK | BOTTLE GREEN | BURGUNDY | DARK GREY HEATHER | DEEP NAVY | FUCHSIA | HEATHER GREY | KELLY GREEN
LIME | NATURAL | ORANGE | PURPLE | RETRO HEATHER GREEN | RETRO HEATHER ROYAL | VINTAGE HEATHER NAVY | VINTAGE HEATHER RED | YELLOW

Crew neck with cotton/Lycra® rib | Self-fabric back neck tape | Fine knit gauge for enhanced printability | ValueweightTs

Colour	Sizes	1	from 108 (164 from 72)	from 1080 (164 from 720)
White, Natural	92 - 152	2,70	2,40	2,20
White, Natural		2,70	2,40	2,20
Coloured	92 - 152	3,52	3,10	2,86
Coloured		3,52	3,10	2,86



27

F151K |61-017-0 Girls Sofspun® T

100% Cotton (Heather Grey: 97% Cotton / 3% Polyester)

104, 116, 128, 140, 152, 164

White 160 g/m², Coloured 165 g/m² Fruit of the Loom

AZURE BLUE | BLACK | BURGUNDY | DEEP NAVY
FUCHSIA | HEATHER GREY | KELLY GREEN | LIGHT GRAPHITE (SOLID)
LIGHT PINK | LIME | NAVY | ORANGE
RED | ROYAL BLUE | SUNFLOWER | WHITE
YELLOW | ZINC (SOLID)

Innovative Sofspun® fabric with a super soft feel | Girls fit with shaped side seams | Crew neck with cotton/Lycra® rib and single needle stitching | Self-fabric shoulder to shoulder taping

Colour	Sizes	1	from 72	from 720
White	104 - 164	3,12	2,78	2,56
Coloured	104 - 164	3,96	3,50	3,22



27

F150K |61-015-0 Kids Sofspun® T

100% Cotton (Heather Grey: 97% Cotton / 3% Polyester)

104, 116, 128, 140, 152, 164

White 160 g/m², Coloured 165 g/m² Fruit of the Loom

AZURE BLUE | BLACK | BURGUNDY | DEEP NAVY
FUCHSIA | HEATHER GREY | KELLY GREEN | LIGHT GRAPHITE (SOLID)
LIME | NAVY | ORANGE | RED
ROYAL BLUE | SUNFLOWER | WHITE | YELLOW
ZINC (SOLID)

Innovative Sofspun® fabric with a super soft feel | Fashion fit for a retail look | Crew neck with cotton/Lycra® rib and single needle stitching | Self-fabric shoulder to shoulder taping

Colour	Sizes	1	from 72	from 720
White	104 - 164	3,12	2,78	2,56
Coloured	104 - 164	3,96	3,50	3,22

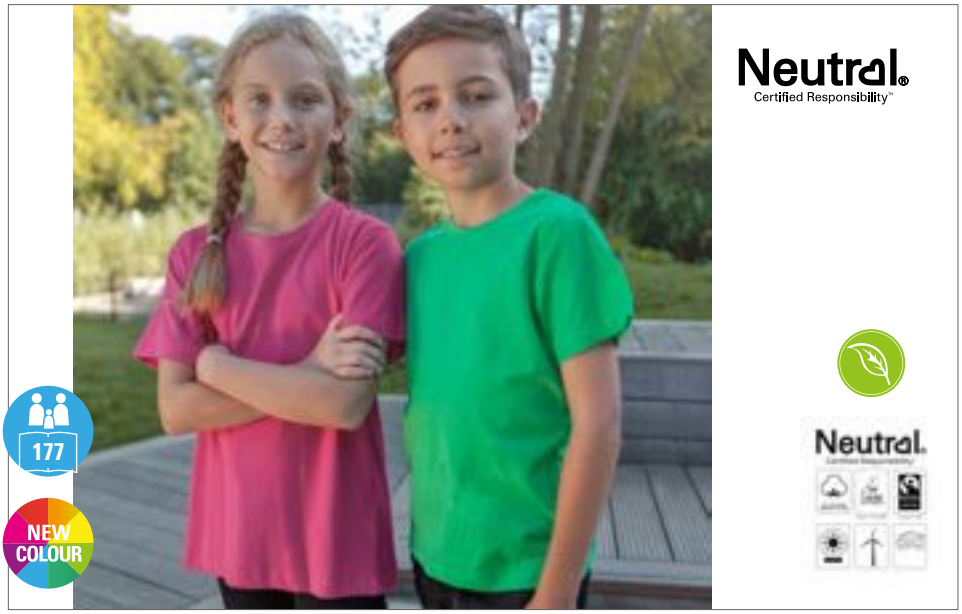

NE30001 |O30001 **Kids` Short Sleeve T-Shirt**

100% Cotton

92/98, 104/110, 116/122, 128/134, 140/146, 152/158

155 g/m² Neutral

BLACK	GREEN	LIGHT BLUE	LIGHT PINK	LIME	NATURAL
NAVY	ORANGE	PINK	RED	ROYAL	SAPPHIRE
SPORTS GREY	WHITE	YELLOW			

Fairtrade certified cotton | Combed organic cotton | Single jersey knit | Modern fit | Elastane rib at neck opening | Inside neckband

Colour	Sizes	1	from 200	from 2000
Coloured	92/98 - 152/158	7,76	6,66	6,38



SM202 |SM202 **Kids` Striped T**

100% Cotton

5-6, 7-8, 9-10, 11-12 years

160 g/m² SF Minni

WHITE/OXFORD NAVY

Tear-out Label | Unisex styling, regular fit | Stretch rib neck | Single jersey back neck tape | Twin-needle stitching

Colour	Sizes	1	from 72	from 720
White/ Oxford Navy	5-6 Jahre - 11-12 Jahre	8,44	6,94	6,66



JHK150K |TSRK150 **Kids` T-Shirt**

100% Cotton (Grey Melange: 85% Cotton / 15% Polyester, Ash: 98% Cotton / 2% Polyester)

3/4, 5/6, 7/8, 9/11, 12/14 years

155 g/m² JHK

ASH MELANGE	AZURE	BLACK	BOTTLE GREEN	BURGUNDY	DENIM
FUCHSIA	GOLD	GRAPHITE	GREY MELANGE	KELLY GREEN	LIGHT YELLOW
LIME	LIME STONE	NAVY	ORANGE	PEACH	PINK
PISTACHIO	PURPLE	RED	ROYAL BLUE	SKY	TURQUOISE
WARM RED	WHITE				

Kids short sleeve t-Shirt | Slide seams on body | Lycra rib neck | Double stitch on collar, sleeves and bottom | Shoulder to shoulder tape

Colour	Sizes	1	from 100	from 1000
White	3/4 - 12/14	2,74	2,38	2,22
Coloured	3/4 - 12/14	3,04	2,64	2,48



SM121 |SM121 **Kids` Feel Good Stretch T**

96% Cotton / 4% Elastane

3-4, 5-6, 7-8, 9-10, 11-12 years

165 g/m² SF Minni

BLACK	BRIGHT RED	FUCHSIA
NAVY	ROYAL	WHITE

Tear-Out label | Soft stretch ribbed crew neck | Enzyme wash for unique soft hand feel | Modern longline slim fit | Twin needle stitching at sleeves and hem

Colour	Sizes	1	from 72	from 720
Coloured	3-4 Jahre - 11-12 Jahre	8,44	6,94	6,66



G5000K |5000B Heavy Cotton™ Youth T- Shirt

100% Cotton (Ash Grey: 99% Cotton / 1% Polyester; Sport Grey: 90% Cotton / 10% Polyester; Graphite Heather: 50% Cotton / 50% Polyester)

XS, S, M, L, XL

White 175 g/m², Coloured 185 g/m² Gildan

ASH GREY (HEATHER)	AZALEA	BLACK	CARDINAL RED
CAROLINA BLUE	CHARCOAL (SOLID)	DAISY	DARK CHOCOLATE
FOREST GREEN	GOLD	GRAPHITE HEATHER	HELICONIA
INDIGO BLUE	IRISH GREEN	KIWI	LIGHT BLUE
LIGHT PINK	LIME	MAROON	MILITARY GREEN
MINT GREEN	NATURAL	NAVY	ORANGE
PURPLE	RED	ROYAL	SAND
SAPPHIRE	SPORT GREY (HEATHER)	VIOLET	

Twin needle sleeve and bottom hems | Seamless twin needle 1,7 cm collar | Quarter-turned to eliminate centre crease | Taped neck and shoulders | CPSIA tracking label compliant

Colour	Sizes	1	from 72	from 720
White, Natural	XS (140/152) - XL (182+)	3,34	2,70	2,54
Ash Grey, Sport Grey	XS (140/152) - XL (182+)	4,14	3,22	3,02
Coloured	XS (140/152) - XL (182+)	4,36	3,52	3,30



G5100P |5100P Heavy Cotton™ Toddler T-Shirt

100% Cotton (Sport Grey: 90% Cotton / 10% Polyester)

86/92 (2T), 98 (3T), 104 (4T), 110 (5T), 116/128 (6T)

White 175 g/m², Coloured 185 g/m² Gildan

LIGHT BLUE	LIGHT PINK	NAVY	RED
SPORT GREY (HEATHER)	WHITE		

Seamless 1,7 cm collar | Taped neck and shoulders | Tearaway Label | Only size 2T sideseamed | Twin needle sleeve and bottom hems | Quarter-turned to eliminate centre crease | CPSIA Tracking Label Compliant

Colour	Sizes	1	from 72	from 720
White	86/92 (2T) - 116/128 (6T)	3,34	2,70	2,54
Sport Grey (Heather)	86/92 (2T) - 116/128 (6T)	4,14	3,22	3,02
Coloured	86/92 (2T) - 116/128 (6T)	4,36	3,52	3,30



30

Z180K |R-180B-0 **Children´s Classic T-Shirt**

100% Cotton (Light Oxford: 93% Cotton / 7% Viscose)
90 (XS), 104 (S), 116 (M), 128 (L), 140 (XL), 152 (XXL)
White 175 g/m², Coloured 180 g/m² Russell

AZURE BLUE | BLACK | BOTTLE GREEN | BRIGHT RED | BRIGHT ROYAL | BURGUNDY | CLASSIC RED | FRENCH NAVY | LIGHT OXFORD (HEATHER)
PURE GOLD | PURPLE | SKY | WHITE | WINTER EMERALD | YELLOW

Tubular construction for superior retention | Softer hand feel and ideal for decoration | Shoulder to shoulder taping for smarter appearance and added comfort | Name label | Ring-spun cotton

Colour	Sizes	1	from 72	from 720
White	90 (XS) - 152 (XXL)	3,62	3,22	3,06
Coloured	90 (XS) - 152 (XXL)	4,38	3,90	3,70



151

DY70BBE |70BBE **Bullseyes Youth T-Shirt**

100% Cotton
XS (104/110), S (116/128), M (140/152), L (164)
180 g/m² Dyenomite

TEARDROP BULLSEYE

When it comes to style, the Bullseye tie dye is right on the mark! |Tie dye shirt in bright colours | Each tie dye is handmade so no two tie dyes look the same | Twin needle stitching at neckline and bottom hem | Preshrunk

Colour	Sizes	1	from 72	from 720
Teardrop Bullseye	XS (104/110) - L (164)	7,84	7,04	6,48



151

DY70BCY |70BCY **Cyclone Youth T-Shirt**

100% Cotton
XS (104/110), S (116/128), M (140/152), L (164)
180 g/m² Dyenomite

BLACK CYCLONE | FUCHSIA CYCLONE | GOLD CYCLONE
NAVY CYCLONE | PURPLE CYCLONE | RED CYCLONE
ROYAL CYCLONE

A whirlwind of colourful tie dyed style | Each tie dye is handmade so no two tie dyes look the same | Twin needle stitching at neckline and bottom hem | Preshrunk

Colour	Sizes	1	from 72	from 720
Coloured	XS (104/110) - L (164)	7,84	7,04	6,48



151

DY70BMS |70BMS **Multi Spiral Youth T-Shirt**

100% Cotton
XS (104/110), S (116/128), M (140/152), L (164)
180 g/m² Dyenomite

AERIAL MULTI-SPIRAL | FLUORESCENT RAINBOW MULTI-SPIRAL | MICHELANGELO MULTI-SPIRAL

Classic tie dyed shirt with spirals | All spirals are dyed with reactive dye except Neon which is pigment dyed | Each tie dye is handmade so no two tie dyes look the same |Twin needle stitching at neckline and bottom hem | Pre-shrunk

Colour	Sizes	1	from 72	from 720
Coloured	XS (104/110) - L (164)	7,84	7,04	6,48



NH140K |K1 KIDS **Kids` T-Shirt**

100% Cotton

3/4, 5/6, 7/8, 9/11, 12/14 years

165 g/m² Nath

BLACK	BOTTLE GREEN	DARK GREY	DEEP NAVY
GREEN	GREY MELANGE	INDIGO BLUE	ORANGE
PINK	PISTACHIO	RED	ROYAL
SKY	TURQUOISE	WHITE	YELLOW

Semi-combed cotton | Skinny ribbed collar | Round neck with matching colour halter neck | Hose goods

Colour	Sizes	1	from 100	from 1000
White	3/4 - 12/14	3,54	3,28	2,88
Coloured	3/4 - 12/14	4,16	3,86	3,38



E160 |160 **Kids` Raglan-T**

100% Cotton

104, 116, 128, 140, 152, 164

180 g/m² Promodoro

BLACK/FIRE RED	WHITE/FIRE RED	WHITE/NAVY

Ring-spun cotton | Single jersey | Contrasting neck and sleeves | Combed Cotton

Colour	Sizes	1	from 100	from 1000
Coloured	104 - 140	7,82	7,60	7,08
Coloured		9,00	8,74	8,14
Coloured		10,34	10,06	9,36

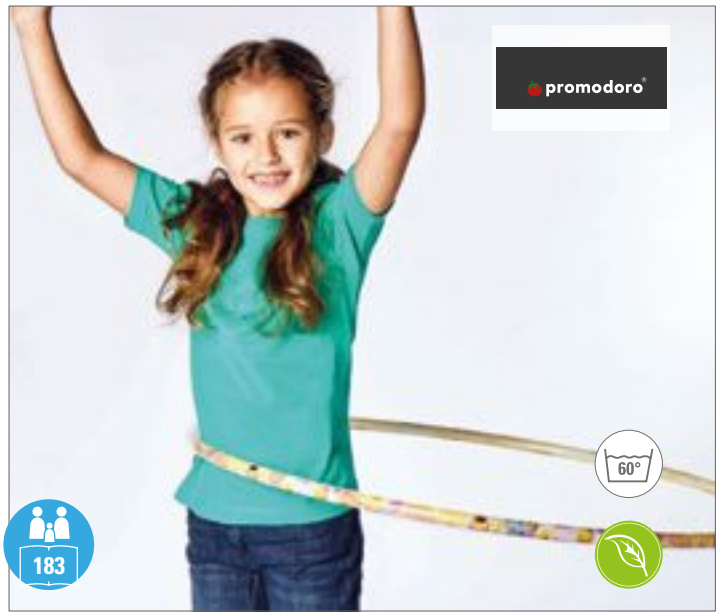

E311 |311 **Kids` Fashion Organic-T**

100% Cotton

104, 116, 128, 140, 152, 164

180 g/m² Promodoro

BLACK	BRIGHT ROSE	CHERRY BERRY	EMERALD
NAVY	PURPLE	TURQUOISE	WHITE

T-shirt | Single jersey | Neutral size label in the neck | Fashionable fit

Colour	Sizes	1	from 100	from 1000
White	104 - 140	6,46	6,26	5,84
White		7,42	7,20	6,72
White		8,54	8,28	7,72
Coloured	104 - 140	7,28	7,08	6,58
Coloured		8,38	8,14	7,56
Coloured		9,62	9,36	8,70



E399 |300/399 **Kids` Premium-T**

100% Cotton

92, 98, 104, 116, 128, 140, 152, 164

180 g/m² Promodoro

BABY BLUE	BLACK	CHALK PINK	FIRE RED
GOLD	KELLY GREEN	NAVY	ORANGE
ROYAL	SPORTS GREY (HEATHER)	WHITE	WILD LIME

Ring-spun combed cotton | Double-needle stitching on collar, sleeves and bottom | Elastane rib collar | Neck tape | Single jersey | Tubular | Combed cotton

Colour	Sizes	1	from 100	from 1000
White	92 - 140	5,12	4,98	4,62
White		5,88	5,72	5,32
White		6,78	6,58	6,10
Coloured	92 - 140	5,78	5,62	5,22
Coloured		6,64	6,46	6,00
Coloured		7,64	7,44	6,90



BCTK301 |TK301 **T-Shirt Exact 190 / Kids**

100% Cotton (Ash: 99% / 1% Viscose)

3/4 (98/104), 5/6 (110/116), 7/8 (122/128), 9/11 (134/146), 12/14 (152/164)

185 g/m² B&C

ASH (HEATHER) | BLACK | GOLD | INDIGO | KELLY GREEN | NAVY
ORANGE | PACIFIC GREY | PINK SIXTIES | RED | ROYAL BLUE | SKY BLUE
SORBET | SWIMMING POOL | WHITE

100% pre-shrunk ring-spun cotton | Exact 2-ply crew neck | 1x1 ribbed collar with elastane | Neck tape | Bottom and sleeve hems with double topstitching | Tubular construction | B&C Collection is member of the Fair Wear Foundation

Colour	Sizes	1	from 100	from 1000
White	3/4 (98/104) - 12/14 (152/164)	3,96	3,32	3,10
Coloured	3/4 (98/104) - 12/14 (152/164)	4,52	3,90	3,70



BCTK350 |TK350 **T-Shirt Base-Ball / Kids**

100% Cotton

3/4 (98/104), 5/6 (110/116), 7/8 (122/128), 9/11 (134/146), 12/14 (152/164)

185 g/m² B&C

WHITE/NAVY | WHITE/RED

100% pre-shrunk ring-spun cotton | Neck tape | Contrasting collar | Raglan sleeves | Exact 2-ply crew neck | 1x1 ribbed collar with elastane | Bottom and sleeve hems with double topstitching | Side seams | B&C Collection is member of the Fair Wear Foundation

Colour	Sizes	1	from 50	from 500
Coloured	3/4 (98/104) - 12/14 (152/164)	6,60	5,90	5,50



BY114 |BY114 **Girls Cropped Jersey Tee**

100% Cotton (Heather Grey: 90% Cotton / 10% Viscose)

110/116, 122/128, 134/140, 146/152, 158/164

200 g/m² Build Your Brand

BLACK | HEATHER GREY | WHITE

Typical crew neck | Short sleeves | Shortened cut | Soft single jersey quality

Colour	Sizes	1	from 220 (146/152 from 200)	from 2200 (146/152 from 2000)
Coloured	110/116 - 134/140	5,48	4,90	4,62
Coloured	146/152 - 158/164	5,48	4,90	4,62



BY116 |BY116 **Kids Basic Tee**

100% Cotton (Heather Grey: 90% Cotton / 10% Viscose)

110/116, 122/128, 134/140, 146/152, 158/164

200 g/m² Build Your Brand

BLACK | HEATHER GREY | WHITE

Comfortable cut | Soft fabric | Single Jersey

Colour	Sizes	1	from 220 (146/152 from 200)	from 2200 (146/152 from 2000)
Coloured	110/116 - 134/140	6,12	5,50	5,16
Coloured	146/152 - 158/164	6,12	5,50	5,16



44

L190K |11770 **Kids` Imperial T-Shirt**

100% Cotton

2 years (86-94 cm), 4 years (96-104 cm), 6 years (106-116 cm), 8 years (118-128 cm), 10 years (130-140 cm), 12 years (142-152 cm)

190 g/m²

SOL´S

CHOCOLATE | DARK PURPLE | DEEP BLACK | FRENCH NAVY | GOLD | KELLY GREEN | MEDIUM PINK | ORANGE | RED | SKY BLUE | WHITE

Reinforcing tape at neck | Elastane rib neckline | Cut and sewn (2-6 years) or tubular (from 8 years)

Colour	Sizes	1	from 100	from 1000
White	86/94 - 142/152	3,54	3,02	2,94
Coloured	86/94 - 142/152	4,40	3,76	3,66



CV3200Y |3200Y **Youth 3/4 Sleeve Baseball Tee**

52% Cotton / 48% Polyester (Triblend colours: 50% Polyester / 25% Cotton / 25% Viscose)

S, M, L

130 g/m² Canvas

BLACK/WHITE | DEEP HEATHER/BLACK | GREY/CHARCOAL-BLACK TRIBLEND (H)
GREY/NAVY TRIBLEND (HEATHER) | GREY/RED TRIBLEND (HEATHER) | WHITE/BLACK
WHITE/DENIM | WHITE/HEATHER PEACH | WHITE/NAVY
WHITE/RED

52% combed and ring-spun Cotton / 48% Polyester; Triblend colours: 50% Polyester / 25% combed and ring-spun Cotton / 25% Viscose) | Side-seamed | Contrast raglan sleeves and neck trim

Colour	Sizes	1	from 72	from 720
Coloured	S - L	7,82	6,78	6,52
Triblend Colours	S - L	11,50	9,98	9,58



SM271 |SM271 **Kids` Long Sleeved Baseball T**

100% Cotton (Heather Grey: 85% Cotton/ 15% Viscose)

5-6 years (116), 7-8 years (128), 9-10 years (140), 11-12 years (152)

140 g/m² SF Minni

HEATHER GREY/BLACK | HEATHER GREY/ROYAL | OXFORD NAVY/HEATHER GREY
WHITE/HEATHER GREY | WHITE/HOT PINK | WHITE/OXFORD NAVY
WHITE/RED

Tear-out SF(Skinnifit) label | Contrast raglan sleeve and ribbed neck with back-neck tape | Long-line fit with shaped side seams | Twin-needle curved hem | Unisex

Colour	Sizes	1	from 72	from 720
Coloured	5-6 Jahre - 11-12 Jahre	10,00	8,22	7,90



HM16 |HM16 **Kids` Superstar Baseball T**

100% Cotton (Heather Grey Melange: 90% Cotton /10% Viscose)

2-3, 4-5, 6-7 years

150 g/m² Mantis Mini

HEATHER GREY MELANGE/SWISS NAVY | WASHED WHITE/SWISS NAVY | WASHED WHITE/WARM RED

Ring-spun, combed Cotton | Deep curved bottom hem finished with contrast overlock stitch | Contrast colour fine neck rib and raglan sleeves | Taped back neck | Peached for super soft feel, Single Jersey | Tear-off size label at back neck; perfect for re-branding at neck with private label or print | Unisex fit

Colour	Sizes	1	from 50	from 500
Coloured	2-3 Jahre - 6-7 Jahre	9,70	7,90	7,30



MK16 |MK16 **Kids` Superstar Baseball T**

100% Cotton (Heather Grey Melange: 90% Cotton /10% Viscose)

8-9, 10-12, 12+ years

150 g/m² Mantis Kids

HEATHER GREY MELANGE/SWISS NAVY | WASHED WHITE/SWISS NAVY | WASHED WHITE/WARM RED

Ring-spun, combed Cotton | Deep curved bottom hem finished with contrast overlock stitch | Contrast colour fine neck rib and raglan sleeves | Taped back neck | Peached for super soft feel, single Jersey | Tear-off size label at back neck; perfect for re-branding at neck with private label or print | Unisex fit

Colour	Sizes	1	from 50	from 500
Coloured	8-9 Jahre - 12+	9,70	7,90	7,30



HM46 |HM46 **Kids` Long Sleeve Raglan T**

100% Cotton (Heather Grey: 85% Cotton / 15% Polyester)

2-3, 4-5, 6-7 years

150 g/m² Mantis Mini

BLACK | HEATHER GREY MELANGE | NAUTICAL NAVY | WHITE

Ring-spun, combed Cotton | Raglan cut long sleeves | Fine neck rib | Narrow cover stitch to neck, armhole cuffs and hem | Neck tape | Neutral size neck label | Single Jersey

Colour	Sizes	1	from 50	from 500
Coloured	2-3 Jahre - 6-7 Jahre	7,78	5,98	5,54



HM84 |HM84 **Mini Breton T**

100% Cotton

2-3, 4-5, 6-7 years

200 g/m² Mantis Mini

WHITE/NAVY

2 cm and 1 cm yarn dyed stripes | Side vents | Drop Tail | Locker Patch | Soft and stretchy fabric | Tear-away label | 100% organic cotton

Colour	Sizes	1	from 50	from 500
White/Navy	2-3 Jahre - 6-7 Jahre	12,70	10,90	10,10



MK84 |MK84 **Kids Breton T**

100% Cotton

8-9, 10-12, 12+ years

200 g/m² Mantis Kids

WHITE/NAVY

2 cm and 1 cm yarn dyed stripes | Side vents | Drop Tail | Locker Patch | Soft and stretchy fabric | Tear-away label | 100% organic cotton

Colour	Sizes	1	from 50	from 500
White/Navy	8-9 Jahre - 12+	15,56	13,50	12,50



Z167K |R-167B-0 **Children´s Long Sleeve HD T**

65% Polyester / 35% Cotton

116 (M), 128 (L), 140 (XL), 152 (XXL), 164 (3XL)

White 155 g/m², Coloured 160 g/m² Russell

BLACK | BLUE MARL | BRIGHT NAVY MARL | GREEN MARL
GREY MARL | MAROON MARL | PINK MARL | RED MARL
SILVER MARL | WHITE

Ringspun combed cotton | PolyCotton mix | Crew neck with single needle stitching | Retail slim fit | Shoulder to shoulder tape | Removable, adhesive neck label | Side seamed | Worldwide Responsible Accredited Production (WRAP) certified production

Colour	Sizes	1	from 36	from 360
Coloured	116 (M) - 164 (3XL)	8,92	7,92	7,52



F240K |61-007-0 **Kids Valueweight Long Sleeve T**

100% Cotton, (Dark Heather Grey: 50% Cotton / 50% Polyester)

104, 116, 128, 140, 152, 164
White 160 g/m², Coloured 165 g/m² Fruit of the Loom

BLACK | DARK GREY HEATHER | DEEP NAVY | HEATHER GREY
RED | ROYAL BLUE | WHITE

Crew neck with cotton/Lycra® rib | Self-fabric back neck tape | Cotton/Lycra® rib cuff | Fine knit gauge for enhanced printability

Colour	Sizes	1	from 72	from 720
White	104 - 164	3,78	3,30	3,04
Coloured	104 - 164	4,96	4,40	4,04



SM514 |SM514 **Kids` Drop Shoulder Slogan Top**

100% Cotton
5-6, 7-8, 9-10, 11-12 years
220 g/m² SF Minni

BLACK | BRIGHT PINK | OXFORD NAVY/WHITE STRIPES
WHITE

Oversized heavy single jersey top with dropped armholes with wide area for decoration | Taped back neck + side seam splits | Curved droptail hem at back | Straight front hem | Ribbed neck + cuffs with cover stitch detail | Twin needle stitching | Tear-out label | Matches SFM514 Unisex Drop Shoulder Slogan Top

Colour	Sizes	1	from 36	from 360
Solid Colours	5-6 Jahre - 11-12 Jahre	14,14	11,62	11,16
Oxford Navy/White Stripes	5-6 Jahre - 11-12 Jahre	15,74	12,94	12,42



L02947 |02947 **Imperial Long Sleeve Kids T-Shirt**

100% Cotton
4 (96-104), 6 (106-116), 8 (118-128), 10 (130-140), 12 (142-152) years
190 g/m² SOL´S

DEEP BLACK | FRENCH NAVY | GREY MELANGE | RED
ROYAL BLUE | WHITE

Jersey 190; 100% semi-combed ringspun Cotton | Taped neck | Elastane ribbed collar | Round neck | Long sleeves | Cut and sewn

Colour	Sizes	1	from 50	from 500
White	4 Jahre (96/104) - 12 Jahre (142/152)	5,84	4,94	4,74
Coloured	4 Jahre (96/104) - 12 Jahre (142/152)	6,46	5,48	5,26

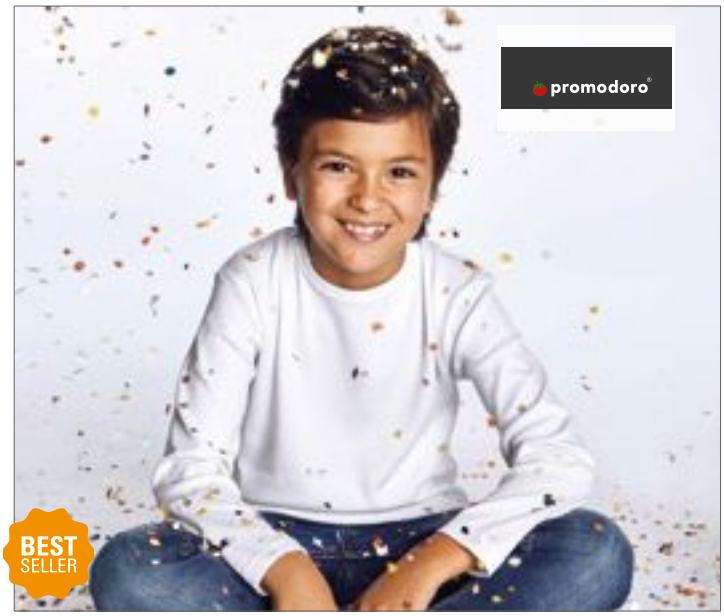

E195 |195 **Kids`-T Longsleeve**

100% Cotton
104, 116, 128, 140, 152, 164
220 g/m² Promodoro

FIRE RED | NAVY | ROYAL | WHITE

Soft and stretchy | Close-fitting cut | Interlock | Combed Cotton

Colour	Sizes	1	from 100	from 1000
Coloured	104 - 140	10,06	9,78	9,08
Coloured		11,56	11,24	10,44
Coloured		13,30	12,94	12,00



BL8800Y |8800Y **Youth Flowy Racerback Tank**

65% Polyester / 35% Viscose

S, M, L

125 g/m² Bella

ATHLETIC HEATHER | BLACK | DARK GREY HEATHER
MAUVE | PEACH | TEAL
WHITE

Side-seamed | Relaxed, drapey fit | Merrowed bottom hem | Sheering at racerback seam

Colour	Sizes	1	from 72	from 720
Coloured	S - L	10,12	8,78	8,44

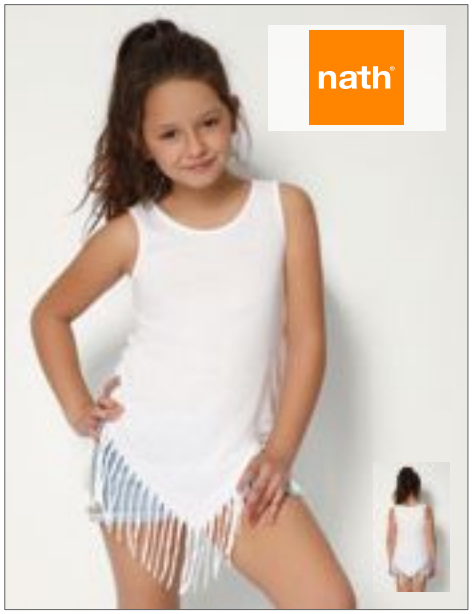

NH600 |POCAHONTAS **Kids` Pocahontas Vest**

100% Polyester (White: 100% Cotton)

3/4, 5/6, 7/8, 9/11, 12/14 years

140 g/m² Nath

FUCHSIA FLUOR | WHITE | YELLOW FLUOR

Polyester colours are with Cotton touch | Dress with fringed look | Side stitching for a slim fit

Colour	Sizes	1	from 100	from 1000
Coloured	3/4 - 12/14	5,50	5,12	4,48



NH603 |SANDY **Kids` Vest Sandy**

100% Cotton

1, 2, 3/4, 5/6, 7/8, 9/11, 12/14 years

165 g/m² Nath

WHITE | WHITE/BUBBLEGUM
WHITE/TURQUOISE

T-shirt dress made of semi-combed cotton | Matching colour and contrasting colour frill on the hem | Side stitching for a slim fit | Matching colour frilly sleeves fitted

Colour	Sizes	1	from 100	from 1000
Coloured	1 - 12/14	6,00	5,58	4,88



HM81 |HM81 **Girls Racerback Tank Vest**

100% Cotton

2-3, 4-5, 6-7 years

150 g/m² Mantis Mini

FUCHSIA | TURQUOISE | WHITE

Modern fit, girls crew neck | Fashionable Scoop hem | Racerback styling | Tear-off label

Colour	Sizes	1	from 50	from 500
Coloured	2-3 Jahre - 6-7 Jahre	8,70	6,90	6,40

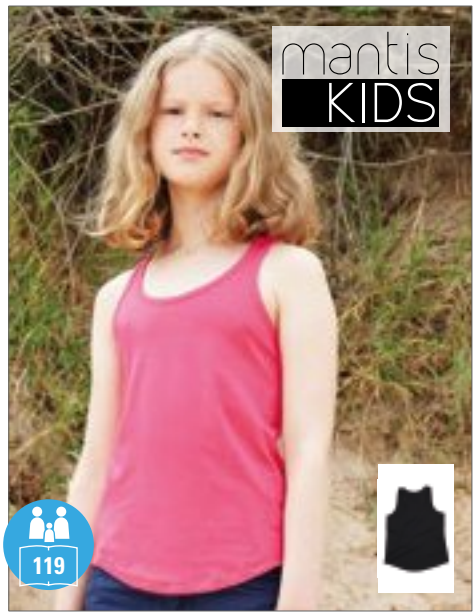

MK81 |MK81 **Girls Racerback Tank Vest**

100% Cotton

8-9, 10-12, 12+ years

150 g/m² Mantis Kids

BLACK | FUCHSIA | TURQUOISE
WHITE

Modern fit, girls crew neck | Fashionable Scoop hem | Racerback styling | Tear-off label

Colour	Sizes	1	from 50	from 500
Coloured	8-9 Jahre - 12+	8,70	6,90	6,40



SM123 |SM123 **Kids` Feel Good Stretch Vest**

96% Cotton / 4% Elastane

5-6, 7-8, 9-10, 11-12 years

165 g/m² SF Minni

BLACK | WHITE

Tear-Out Label | Self-fabric binding around neck and armholes | Enzyme wash for unique soft hand feel | Modern longline slim fit | Twin needle stitching at sleeves and hem

Colour	Sizes	1	from 72	from 720
Coloured	5-6 Jahre - 11-12 Jahre	8,14	6,68	6,42



SM127 |SM127 Kids` Feel Good Stretch Contrast Strappy Vest

96% Cotton / 4% Elastane
5-6, 7-8, 9-10, 11-12 years
165 g/m² SF Minni

BLACK/WHITE

Tear-out Label | Cropped strappy halter vest with contrast binding | Feel Good stretch fabric | Enzyme wash for unique soft handfeel | Contrast binding around neck and armholes | Twin-needle stitching at hem

Colour	Sizes	1	from 72	from 720
Black/White	5-6 Jahre - 11-12 Jahre	7,86	6,46	6,22



SM212 |SM212 Kids` Spaghetti Vest

96% Cotton / 4% Elastane
4-6 years (104-116), 7-9 years (122-134), 10-12 years (140-152)
190 g/m² SF Minni

BLACK FUCHSIA

Strappy vest | Adjustable straps | Single Jersey | Smooth, stretchy cotton elastane for comfort and support | Long Length

Colour	Sizes	1	from 72	from 720
Coloured	4-6 Jahre - 10-12 Jahre	8,44	6,94	6,66



SM16 |SM016 Kids` Tank Vest

100% Cotton
4-6 years (104-116), 7-9 years (122-134), 10-12 years (140-152)
220 g/m² SF Minni

BLACK FUCHSIA WHITE

Twin needle seams for extra strength and durability | Tank vest with broad binding at neck and armholes | Straight hem | Interlock

Colour	Sizes	1	from 72	from 720
Coloured	4-6 Jahre - 10-12 Jahre	9,30	7,64	7,34



SM170 |SM170 Kids` High Neck Crop Vest

96% Cotton / 4% Elastane
5-6 years (116), 7-8 years (128), 9-10 years (140), 11-12 years (152)
220 g/m² SF Minni

BLACK WHITE

Tear-out label | Self-fabric funnel-neck | Fashionable cropped length | Twin-needle stitching at armhole and hem | Soft-stretch single jersey fabric

Colour	Sizes	1	from 72	from 720
Coloured	5-6 Jahre - 11-12 Jahre	8,44	6,94	6,66



SM240 |SM240 Kids` Reversible Workout Vest

89% Polyester / 11% Elastane
5-6, 7-8, 9-10, 11-12 years
270 g/m² SF Minni

BLACK/BLACK PRINT CHARCOAL GREY (SOLID)/BRIGHT AZ C
NAVY/NAVY BUBBLES

Brand free | Fitted body, racer back, scoop neck | Non-transparent | Plain binding and flat-locked seams | Two looks in one - fashion print on one side; plain on reverse

Colour	Sizes	1	from 72	from 720
Coloured	5-6 Jahre - 11-12 Jahre	14,14	11,62	11,16



SM241 |SM241 Kids` Fashion Workout Vest

90% Polyester / 10% Elastane
5-6, 7-8, 9-10, 11-12 years
150 g/m² SF Minni

BLACK NEON PINK WHITE

Tear-out label | Strappy back, drop armhole + hem | Flatlock stitching | Scoop Neckline

Colour	Sizes	1	from 72	from 720
Coloured	5-6 Jahre - 11-12 Jahre	11,26	9,26	8,90



F502K |63-417-0 **Kids 65/35 Polo**

65% Polyester / 35% Cotton

104, 116, 128, 140, 152, 164

White 170 g/m², Coloured 180 g/m² Fruit of the Loom

BLACK | BOTTLE GREEN | BURGUNDY | DEEP NAVY
HEATHER GREY | LIGHT PINK | NAVY | PURPLE
RED | ROYAL BLUE | SKY BLUE | SUNFLOWER
WHITE

Two-button fused placket with self-coloured buttons | Guaranteed to perform at 60° wash | Reinforced shoulder seams and taped neckline

Colour	Sizes	1	from 36	from 360
White	104 - 164	8,58	7,64	7,02
Coloured	104 - 164	9,64	8,60	7,92

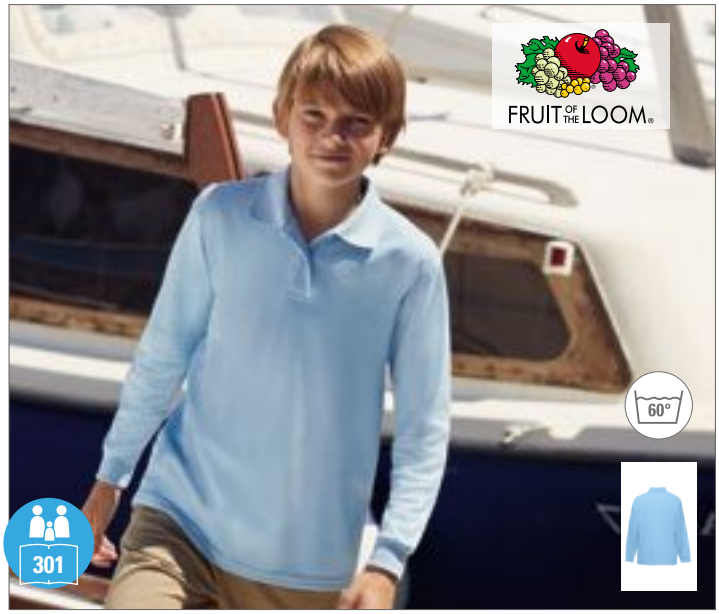

F504K |63-201-0 **Kids Long Sleeve 65/35 Polo**

65% Polyester / 35% Cotton

104, 116, 128, 140, 152, 164

White 170 g/m², Coloured 180 g/m² Fruit of the Loom

DEEP NAVY | RED | ROYAL BLUE | SKY BLUE
WHITE

Guaranteed to perfom at 60°C wash | Two-button placket with self-coloured buttons | Cotton/elastane rib cuff

Colour	Sizes	1	from 36	from 360
Coloured	104 - 164	10,94	9,72	8,94



S510K |ST3200 **Short Sleeve Polo for children**

100% Cotton (Grey Heather: 85% Cotton / 15% Viscose)

XS (110/116), S (122/128), M (134/140), L (146/152), XL (158/164)

170 g/m² Stedman®

BLACK OPAL | BRIGHT ROYAL | GREY HEATHER | NAVY BLUE
SCARLET RED | WHITE

Ring-spun cotton | Single Jersey (Piqué-Look) | Neck tape | Two tone-on-tone buttons | No cuffs on sleeves | Side seams | Washable at 40°C | Casual Fit | High ethical standards in accordance with BSCI (Business Social Compliance Initiative)

Colour	Sizes	1	from 48	from 480
White	XS (110/116) - XL (158/164)	7,74	6,78	6,34
Coloured	XS (110/116) - XL (158/164)	8,96	7,84	7,32



BCPK486 |PK486 **Polo Safran / Kids**

100% Cotton

5/6 (110/116), 7/8 (122/128), 9/11 (134/146), 12/14 (152/164)

180 g/m² B&C

BLACK | FUCHSIA | GOLD | NAVY
PACIFIC GREY | PIXEL LIME | PUMPKIN ORANGE | REAL GREEN
RED | ROYAL BLUE | SKY BLUE | WHITE

100% pre-shrunk ring-spun combed cotton | 1x1 rib knitted collar and cuffs | 2-button placket reinforced with fusible interlining | Matching colour buttons | Neck tape | Side seams | B&C Collection is member of the Fair Wear Foundation

Colour	Sizes	1	from 50	from 500
White	5/6 (110/116) - 12/14 (152/164)	9,82	8,78	8,18
Coloured	5/6 (110/116) - 12/14 (152/164)	11,54	10,38	9,78



L512K |11344 Kids` Summer Polo II

100% Cotton

4 years (96-104 cm), 6 years (106-116 cm), 8 years (118-128 cm), 10 years (130-140 cm), 12 years (142-152 cm)

170 g/m² SOL´S

ATOLL BLUE | GOLD | KELLY GREEN | LEMON
NAVY | ORANGE | PINK | RED
ROYAL BLUE | SKY BLUE | WHITE

Combed cotton | Placket with 3 horn buttons | Reinforcing tape at neck, reinforced button placket | Straight button with side slits | Rib collar

Colour	Sizes	1	from 50	from 500
White	4 Jahre (96/104) - 12 Jahre (142/152)	7,76	6,62	6,44
Coloured	4 Jahre (96/104) - 12 Jahre (142/152)	9,68	8,26	8,06



L02948 |02948 Perfect Kids Polo

100% Cotton

4 years (96-104 cm), 6 years (106-116 cm), 8 years (118-128 cm), 10 years (130-140 cm), 12 years (142-152 cm)

180 g/m² SOL´S

BLACK | FRENCH NAVY | GREY MELANGE | KELLY GREEN
RED | ROYAL BLUE | WHITE

Piqué 180; 100% combed ringspun Cotton | 1x1 rib collar and cuffs | Taped neck | Short sleeves | 2 tone-on-tone button placket | Cut and sewn

Colour	Sizes	1	from 50	from 500
White	4 Jahre (96/104) - 12 Jahre (142/152)	10,00	8,48	8,14
Coloured	4 Jahre (96/104) - 12 Jahre (142/152)	11,68	9,88	9,50



G8800K |8800B **DryBlend® Youth Jersey Polo**

50% Cotton / 50% Polyester

S, M, L, XL

White 185 g/m², Coloured 190 g/m² Gildan

BLACK | NAVY | PURPLE | RED
ROYAL | SPORT GREY (HEATHER) | WHITE

Quarter-turned to eliminate centre crease | Contoured welt collar | Clean finished placket with reinforced bottom box | 2 woodtone buttons | Twin needle bottom hem | Welt cuffs | Heat transfer label | CPSIA Tracking Label Compliant

Colour	Sizes	1	from 36	from 360
White	S (116/128) - XL (176)	6,02	4,74	4,44
Coloured	S (116/128) - XL (176)	7,24	5,66	5,34



E404 |404 **Kids` Premium Polo**

100% Cotton

104, 116, 128, 140, 152, 164

190 g/m² Promodoro

BLACK | FIRE RED | NAVY | ROYAL
WHITE

Button panel with 2 horn buttons | Piqué | Side slits | Combed Cotton

Colour	Sizes	1	from 50	from 500
Coloured	104 - 164	14,28	13,88	12,88



G72800K |72800B **DryBlend® Youth Double Piqué Polo**

65% Polyester / 35% Cotton

XS, S, M, L, XL

White 200 g/m², Coloured 207 g/m² Gildan

BLACK | CHARCOAL (SOLID) | DARK HEATHER | FOREST GREEN | LIGHT BLUE | MAROON | NAVY | PURPLE | RED
ROYAL | SAFETY GREEN | SPORT GREY (HEATHER) | WHITE

Ringsspun cotton | Pre-shrunk double piqué knit | DryBlend® technology: delivers moisture-wicking properties | Sideseamed | Contoured welt collar and cuffs | Heat transfer label | Clean finished placket with reinforced bottom box | 2 colour-matched buttons | Twin needle bottom hem | CPSIA Tracking Label Compliant

Colour	Sizes	1	from 36	from 360
White	XS (116/128) - XL (176)	10,70	8,24	7,74
Coloured	XS (116/128) - XL (176)	11,50	9,04	8,50



JN070K |JN 070K **Classic Polo Junior**

100% Cotton

XS (98/104), S (110/116), M (122/128), L (134/140), XL (146/152), XXL (158/164)
White 190 g/m², Coloured 200 g/m²

James+Nicholson

ACID YELLOW | AQUA | AUBERGINE | BLACK | BROWN | DARK ORANGE | DARK ROYAL | FERN GREEN | GOLD YELLOW
GRAPHITE (SOLID) | GRENADINE | GREY HEATHER | IRISH GREEN | LIGHT BLUE | LIGHT YELLOW | LILAC | LIME GREEN | MINT
NAVY | OLIVE | ORANGE | PACIFIC | PETROL | PURPLE | RED | ROSE | ROYAL
SIGNAL RED | SKY BLUE | STONE | TOMATO

Combed, ring-spun cotton | High-quality polo shirt with sleevebands for children | Very fine piqué quality | Sporty cut with side slits | Knitted collar and sleevebands | Buttons in matching colour | Twin needle stitching on shoulders and armlines

Colour	Sizes	1	from 50	from 500
White	XS (98/104) - XXL (158/164)	10,00	9,30	9,00
Coloured	XS (98/104) - XXL (158/164)	11,40	10,60	10,40



Z539K |R-539B-0 **Children´s Classic Polycotton Polo**

65% Polyester / 35% Cotton

90 (XS), 104 (S), 116 (M), 128 (L), 140 (XL), 152 (XXL)
White 210 g/m², Coloured 215 g/m²

Russell

BLACK | BOTTLE GREEN | BRIGHT RED | BRIGHT ROYAL
BURGUNDY | CLASSIC RED | FRENCH NAVY | LIGHT OXFORD (HEATHER)
PURE GOLD | PURPLE | SKY | WHITE
WINTER EMERALD | YELLOW

Unique double yarn construction gives a more luxurious hand feel and superior shape retention | First class performance, wash after wash, term after term | Name label and spare button- can only make life easier ! | Piqué | Ring-spun cotton

Colour	Sizes	1	from 36	from 360
White	90 (XS) - 152 (XXL)	12,38	10,98	10,44
Coloured	90 (XS) - 152 (XXL)	13,30	11,82	11,22



Z599K |R-599B-0 **Children´s Hardwearing Polycotton Polo**

65% Polyester / 35% Cotton

104 (S), 116 (M), 128 (L), 140 (XL), 152 (XXL)
White 210 g/m², Coloured 215 g/m²

Russell

BLACK | BRIGHT RED | BRIGHT ROYAL | BURGUNDY
FRENCH NAVY | SKY | WHITE

Reinforced shoulder seams, piqué | Name label and spare button- can only make life easier! | Suitable for 60°C wash (without imprint) | Double ripple effect on collar & cuff | Side vents for ease of fit | 65% polyester / 35% ring-spun cotton

Colour	Sizes	1	from 36	from 360
White	104 (S) - 152 (XXL)	10,50	9,34	8,88
Coloured	104 (S) - 152 (XXL)	11,18	9,94	9,44



G18000K |18000B Heavy Blend™ Youth Crewneck Sweatshirt

50% Cotton / 50% Polyester (Sport Grey: 90% Cotton / 10% Polyester)

XS, S, M, L, XL

White 265 g/m², Coloured 279 g/m² Gildan

BLACK	DARK HEATHER	FOREST GREEN	GARNET
GRAPHITE HEATHER	MAROON	NAVY	RED
ROYAL	SAFETY PINK	SPORT GREY (HEATHER)	WHITE

Set-in sleeves | 1x1 rib with elastane | Quarter-turned to eliminate centre crease | Twin needle stitching and twin needle cuffs | CPSIA Tracking label compliant | Satin label

Colour	Sizes	1	from 36	from 360
White	XS (104/110) - XL (176)	10,16	8,28	7,78
Coloured	XS (104/110) - XL (176)	11,08	9,02	8,46



BCWK680 |WK680 Set in Sweat / Kids

80% Cotton / 20% Polyester

3/4 (98/104), 5/6 (110/116), 7/8 (122/128), 9/11 (134/146), 12/14 (152/164)

280 g/m² B&C

BLACK	HEATHER GREY	NAVY	RED
ROYAL BLUE	WHITE		

80% ring-spun combed cotton/ 20% polyester | Perfect Sweat Technology - High quality fabric for perfect printability, comfort and durability | Collar, cuffs and bottom hem in 1x1 rib with elastane | Modern cut | Side seams | B&C Collection is member of the Fair Wear Foundation

Colour	Sizes	1	from 30	from 300
Coloured	3/4 (98/104) - 12/14 (152/164)	14,16	12,90	12,18

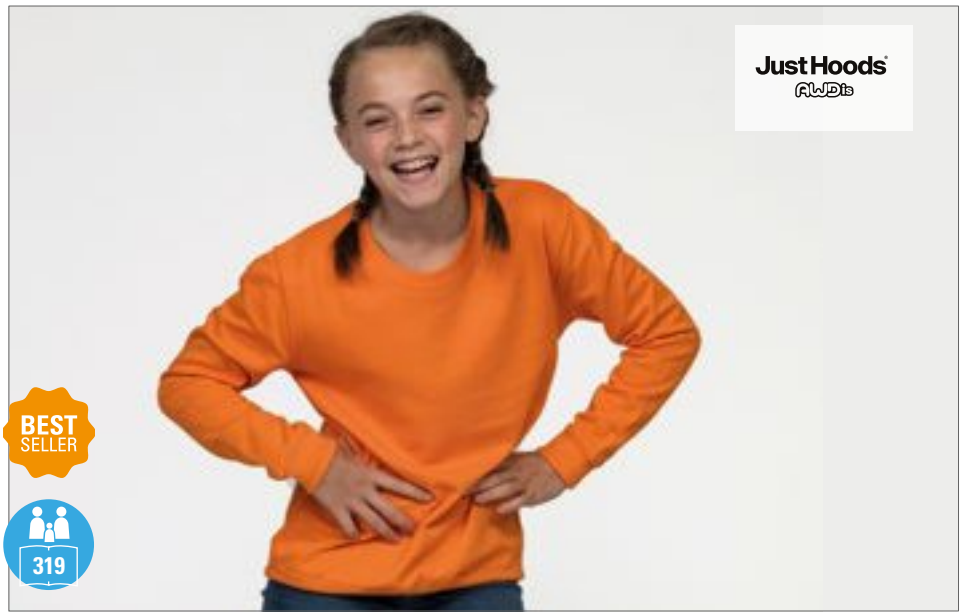

JH030K |JH030J Kids` AWDis Sweat

80% Cotton / 20% Polyester

3/4 (XS), 5/6 (S), 7/8 (M), 9/11 (L), 12/13 (XL) years

280 g/m² Just Hoods

ARCTIC WHITE	ASH (HEATHER)	BABY PINK	BOTTLE GREEN	BURGUNDY	CHARCOAL (HEATHER)
FIRE RED	FOREST GREEN	HEATHER GREY	HOT PINK	JADE	JET BLACK
KELLY GREEN	LIME GREEN	NEW FRENCH NAVY	ORANGE CRUSH	OXFORD NAVY	PLUM
PURPLE	RED HOT CHILLI	ROYAL BLUE	SAPPHIRE BLUE	SKY BLUE	STORM GREY (SOLID)
SUN YELLOW					

80% ring-spun cotton / 20% polyester | Crew neck sweat | Set in sleeves |Taped neck | Stylish fit | Soft cotton faced fabric creates ideal printing surface | Simple tear-out label makes it perfect for rebranding | Twin needle stitching detailing | Ribbed collar, cuff and hem | Worldwide Responsible Accredited Production (WRAP) certified production

Colour	Sizes	1	from 36	from 360
Coloured	3/4 (XS) - 12/13 (XL)	11,48	9,50	9,06



L311K |13249 Kids` Sweatshirt New Supreme

50% Cotton / 50% Polyester

4 years (96-104), 6 years (106-116), 8 years (118-128), 10 years (130-140), 12 years (142-152)

280 g/m² SOL´S

BLACK	GREY MELANGE	KELLY GREEN
NAVY	ORANGE	RED
ROYAL BLUE		

Reinforcing tape at neck | Elasthane rib cuffs, collar and bottom | Brushed fleece inside

Colour	Sizes	1	from 25	from 250
Coloured	4 Jahre (96/104) - 12 Jahre (142/152)	14,68	12,44	11,94



F304K |62-033-0 **Kids Premium Raglan Sweat**

70% Cotton / 30% Polyester

104, 116, 128, 140, 152, 164

280 g/m² (Heather Grey: 260 g/m²) Fruit of the Loom

BLACK	BOTTLE GREEN	BURGUNDY
DEEP NAVY	EMERALD	HEATHER GREY
NAVY	PURPLE	RED
ROYAL BLUE		

Single jersey back neck tape | Neck, waist and cuff in cotton/elastane rib

Colour	Sizes	1	from 36	from 360
Coloured	104 - 164	12,36	10,98	10,10



F304NK |62-039-0 **Kids Classic Raglan Sweat**

80% Cotton / 20% Polyester

104, 116, 128, 140, 152, 164

280 g/m² (Heather Grey: 260 g/m²) Fruit of the Loom

BLACK	BOTTLE GREEN	BURGUNDY
DEEP NAVY	EMERALD	HEATHER GREY
NAVY	PURPLE	RED
ROYAL BLUE		

Single jersey back neck tape | Neck, waist and cuff in cotton/Lycra® rib

Colour	Sizes	1	from 36	from 360
Coloured	104 - 164	9,58	8,50	7,82



F324K |62-031-0 **Kids Premium Set-In Sweat**

70% Cotton / 30% Polyester

104, 116, 128, 140, 152, 164

280 g/m² (White, Heather Grey: 260 g/m²) Fruit of the Loom

BLACK	BOTTLE GREEN	BURGUNDY
DEEP NAVY	HEATHER GREY	NAVY
RED	ROYAL BLUE	SKY BLUE
SUNFLOWER	WHITE	

Single jersey back neck tape | Neck, waist and cuff in cotton/elastane rib

Colour	Sizes	1	from 36	from 360
Coloured	104 - 164	12,84	11,40	10,48



F324NK |62-041-0 **Kids Classic Set-In Sweat**

80% Cotton / 20% Polyester

104, 116, 128, 140, 152, 164

280 g/m² (White, Heather Grey: 260 g/m²) Fruit of the Loom

BLACK	BOTTLE GREEN	BURGUNDY	DEEP NAVY
HEATHER GREY	NAVY	RED	ROYAL BLUE
SKY BLUE	SUNFLOWER	WHITE	

Single jersey shoulder-to-shoulder taping | Neck, waist and cuff in cotton/Lycra® rib

Colour	Sizes	1	from 36	from 360
Coloured	104 - 164	10,12	8,98	8,26



Z762K |R-762B-0 **Children´s Classic Sweatshirt**

50% Cotton / 50% Polyester (Light Oxford: 53% Polyester / 47% Cotton)

90 (XS), 104 (S), 116 (M), 128 (L), 140 (XL), 152 (XXL)

295 g/m² Russell

BLACK	BOTTLE GREEN	BRIGHT RED	BRIGHT ROYAL
BURGUNDY	CLASSIC RED	FRENCH NAVY	LIGHT OXFORD ROYALNAVY (H)
PURPLE	SKY	WINTER EMERALD	

Brushed inside | Enhanced durability - strengthened seams on raglan shoulder and cuff | Enhanced comfort - herringbone back neck tape | SpotShield™ stain resistant coating for fabric protection | Fade resistant | Name label - can only make life easier! | 50% combed, ring-spun cotton / 50% polyester (Light Oxford: 53% polyester /47% cotton)

Colour	Sizes	1	from 36	from 360
Coloured	90 (XS) - 152 (XXL)	14,20	12,62	11,98



G18500K |18500B Heavy Blend™ Youth Hooded Sweatshirt

50% Cotton / 50% Polyester

XS, S, M, L, XL

White 265 g/m², Coloured 279 g/m² Gildan

AZALEA	BLACK	DARK HEATHER	FOREST GREEN	GARNET	GOLD
GRAPHITE HEATHER	HEATHER SPORT DARK GREEN	HEATHER SPORT DARK MAROON	HEATHER SPORT DARK NAVY	HEATHER SPORT ROYAL	HEATHER SPORT SCARLET RED
HELICONIA	IRISH GREEN	LIGHT PINK	MAROON	MINT GREEN	NAVY
ORCHID	PURPLE	RED	ROYAL	SPORT GREY (HEATHER)	VIOLET
WHITE					

1x1 rib with elastane | Pouch pocket | No drawstring to comply with EU regulations | Quarter-turned to eliminate centre crease | Double-lined hood | Twin needle cuffs

Colour	Sizes	1	from 24	from 240
Coloured	XS (104/110) - XL (176)	16,50	13,38	12,58



NE13101 |O13101 Kids` Hoodie

100% Cotton

92/98, 104/110, 116/122, 128/134, 140/146, 152/158

300 g/m² Neutral

BLACK	GREEN	NAVY
RED	SPORTS GREY	YELLOW

Fairtrade certified cotton | Combed organic cotton | Fleece with brushed backside | Double lined hood | Kangaroo pocket | Elastane rib at sleeves and bottom

Colour	Sizes	1	from 50 (140/146 from 30)	from 500 (140/146 from 300)
Coloured	92/98 - 128/134	31,48	26,98	25,88
Coloured	140/146 - 152/158	31,48	26,98	25,88



F430K |62-009-0 Kids Lightweight Hooded Sweat

80% Cotton / 20% Polyester

116, 128, 140, 152, 164

240 g/m² Fruit of the Loom

AZURE BLUE	BLACK	DEEP NAVY
FUCHSIA	HEATHER GREY	KELLY GREEN
ORANGE	PURPLE	RED
ROYAL BLUE	WHITE	

Lightweight unbrushed fleece | Raglan sleeves | Hood without draw cord, in-line with European childrenswear legislation | Front pouch pocket | Waist and cuff in cotton/Lycra® rib

Colour	Sizes	1	from 24	from 240
White	116 - 164	12,70	11,30	10,40
Coloured	116 - 164	13,30	11,80	10,86



F421K |62-037-0 Kids Premium Hooded Sweat

70% Cotton / 30% Polyester

116, 128, 140, 152, 164

280 g/m² (White, Heather Grey: 260 g/m²) Fruit of the Loom

BLACK	DEEP NAVY	HEATHER GREY
LIGHT PINK	RED	ROYAL BLUE
SKY BLUE	WHITE	

Single jersey back neck tape | Double fabric hood without draw cord, in-line with European children's wear legislation | Front pouch pocket | Waist and cuff in cotton/elastane rib

Colour	Sizes	1	from 24	from 240
Coloured	116 - 164	17,32	15,38	14,14

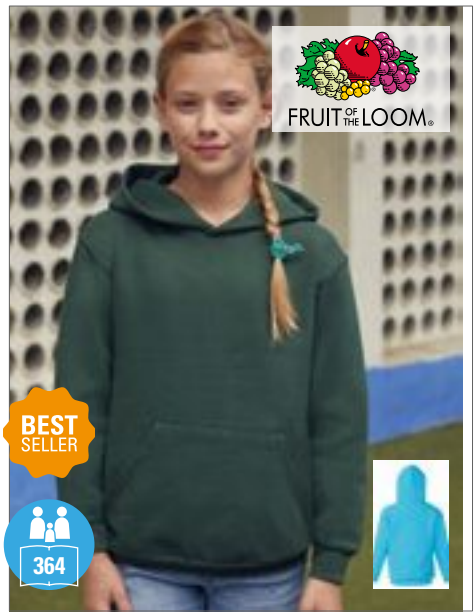

F421NK |62-043-0 Kids Classic Hooded Sweat

80% Cotton / 20% Polyester

116, 128, 140, 152, 164

280 g/m² (White, Heather Grey: 260 g/m²) Fruit of the Loom

AZURE BLUE	BLACK	BOTTLE GREEN
BURGUNDY	DEEP NAVY	FUCHSIA
HEATHER GREY	KELLY GREEN	LIGHT PINK
NAVY	PURPLE	RED
ROYAL BLUE	SKY BLUE	SUNFLOWER

Double fabric hood without draw cord, in-line with European children's wear legislation | Front pouch pocket | Waist and cuff in cotton/Lycra® rib

Colour	Sizes	1	from 24	from 240
Coloured	116 - 164	15,00	13,30	12,24



JH006K |JH006J **Kids Sports Polyester Hoodie**

100% Polyester

3/4 (XS), 5/6 (S), 7/8 (M), 9/11 (L), 12/13 (XL)

200 g/m² Just Hoods

JET BLACK | OXFORD NAVY | ROYAL BLUE

Sporty fit | Twin needle stitching Detail | Three panel double fabric Hood | Kangaroo pouch pocket | Straight hem | Self fabric cuffs and hem | Tear out label

Colour	Sizes	1	from 24	from 240
Coloured	3/4 (XS) - 12/13 (XL)	19,30	15,98	15,24



JH004K |JH004J **Kids` Electric Hoodie**

80% Polyester / 20% Cotton

3/4 (XS), 5/6 (S), 7/8 (M), 9/11 (L), 12/13 (XL)

280 g/m² Just Hoods

ELECTRIC GREEN | ELECTRIC ORANGE | ELECTRIC PINK | ELECTRIC YELLOW

Vibrant eye-catching colours | No drawcords – to comply with EU regulation | Twin needle stitching detailing | Ribbed cuff and hem | Worldwide Responsible Accredited Production (WRAP) certified production | Simple tear out label makes it perfect for rebranding

Colour	Sizes	1	from 24	from 240
Coloured	3/4 (XS) - 12/13 (XL)	19,30	15,98	15,24



JH001K |JH001J **Kids` Hoodie**

80% Cotton / 20% Polyester

1/2 (XXS), 3/4 (XS), 5/6 (S), 7/8 (M), 9/10 (L), 12/13 (XL)

280 g/m² Just Hoods

AIRFORCE BLUE	ARCTIC WHITE	ASH (HEATHER)	BABY PINK	BOTTLE GREEN	BURGUNDY
CANDYFLOSS PINK	CHARCOAL (HEATHER)	DUSTY PINK	FIRE RED	FOREST GREEN	HAWAIIAN BLUE
HEATHER GREY	HOT PINK	JADE	JET BLACK	KELLY GREEN	LIME GREEN
NEW FRENCH NAVY	OLIVE GREEN	ORANGE CRUSH	OXFORD NAVY	PLUM	PURPLE
RED HOT CHILLI	ROYAL BLUE	SAPPHIRE BLUE	SKY BLUE	STORM GREY (SOLID)	SUN YELLOW

Twin needle stitching detailing | Brushed inside | Double fabric hood | Ribbed cuff and hem | No drawcords - to comply with EU regulation | 25 great colours | Worldwide Responsible Accredited Production (WRAP) certified production | Simple tear out label makes it perfect for rebranding

Colour	Sizes	1	from 24	from 240
Coloured	1/2 (XXS) - 12/13 (XL)	16,90	13,98	13,34

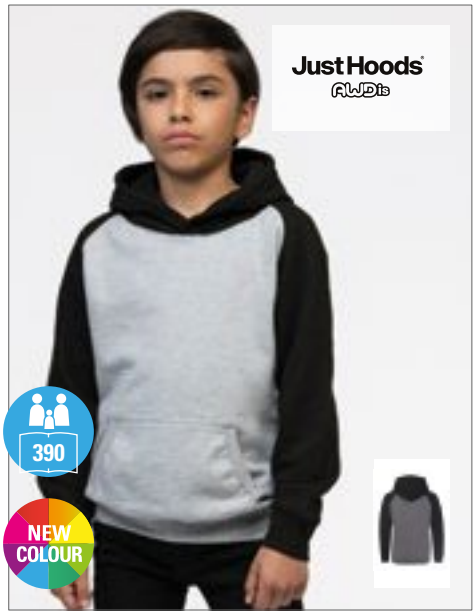

JH009J |JH009J **Kids` Baseball Hoodie**

80% Cotton / 20% Polyester

3/4 (XS), 5/6 (S), 7/8 (M), 9/11 (L), 12/13 (XL)

280 g/m² Just Hoods

CHARCOAL (HEATHER)/JET BLACK	HEATHER GREY/JET BLACK
JET BLACK/FIRE RED	OXFORD NAVY/HEATHER GREY

Twin needle stitching detail | Contrast raglan sleeves | Double fabric hood | Ribbed cuffs and hem | Soft cotton faced fabric creates ideal printing surface | Simple tear out label makes it perfect for rebranding | Name label sewn into side seam | No drawcords to complay with EU regulations

Colour	Sizes	1	from 24	from 240
Coloured	3/4 (XS) - 12/13 (XL)	21,72	17,98	17,16



JH003K |JH003J **Kids` Varsity Hoodie**

80% Cotton / 20% Polyester

3/4 (XS), 5/6 (S), 7/8 (M), 9/11 (L), 12/13 (XL)

280 g/m² Just Hoods

BABY PINK/ARCTIC WHITE	BURGUNDY/CHARCOAL (HEATHER)	BURGUNDY/GOLD
CANDYFLOSS PINK/HOT PINK	FIRE RED/JET BLACK	FOREST GREEN/GOLD
HEATHER GREY/FIRE RED	HEATHER GREY/FRENCH NAVY	HOT PINK/FRENCH NAVY
JET BLACK/FIRE RED	JET BLACK/GOLD	JET BLACK/HEATHER GREY
JET BLACK/HOT PINK	JET BLACK/ORANGE CRUSH	KELLY GREEN/ARCTIC WHITE
NEW FRENCH NAVY/FIRE RED	NEW FRENCH NAVY/HEATHER GREY	NEW FRENCH NAVY/SKY BLUE
PURPLE/SUN YELLOW	SAPPHIRE BLUE/HEATHER GREY	

Twin needle stitching detailing | Brushed inside | Double fabric hood with contrast inner | No drawcords to comply with EU regulations | Ribbed cuff and hem | Worldwide Responsible Accredited Production (WRAP) certified production | Simple tear out label makes it perfect for rebranding

Colour	Sizes	1	from 24	from 240
Coloured	3/4 (XS) - 12/13 (XL)	18,72	15,50	14,78



BCWK681 |WK681 **Hooded Sweat / Kids**

80% Cotton / 20% Polyester

3/4 (98/104), 5/6 (110/116), 7/8 (122/128), 9/11 (134/146), 12/14 (152/164)

280 g/m² B&C

BLACK	NAVY	REAL GREEN	RED
ROYAL BLUE	SORBET	VERY TURQUOISE	WHITE

80% ring-spun combed cotton/ 20% polyester | Perfect Sweat Technology - High quality fabric for perfect printability, comfort & durability | Lined hood (without drawstring) | Cuffs and bottom hem in 1x1 rib with elastane | Kangaroo pocket with reinforced seams | Shoulders and armholes with flatlock topstitching | Side seams | B&C Collection is member of the Fair Wear Foundation

Colour	Sizes	1	from 20	from 200
Coloured	3/4 (98/104) - 12/14 (152/164)	19,66	17,80	16,58



Z575NK |R-575B-0 **Children´s Hooded Sweatshirt**

50% Cotton / 50% Polyester (Light Oxford: 53% Polyester / 47% Cotton)

104 (S), 116 (M), 128 (L), 140 (XL), 152 (XXL)

295 g/m² Russell

APPLE	BLACK	BOTTLE GREEN	BRIGHT ROYAL
CLASSIC RED	FRENCH NAVY	FUCHSIA	LIGHT OXFORD (HEATHER)
ORANGE	PURPLE	SKY	TURQUOISE
YELLOW			

Combed ring-spun Cotton | Contemporary construction of shoulders, sleeves and hem | Straighter cut for contemporary look | Double layer hood | Herringbone neck tape | Kangaroo pocket with bartacks

Colour	Sizes	1	from 24	from 240
Coloured	104 (S) - 152 (XXL)	18,88	16,78	15,94



L325K |13255 **Kids` Hooded Sweat Slam**

50% Cotton / 50% Polyester

4 years (96-104), 6 years (106-116), 8 years (118-128), 10 years (130-140), 12 years (142-152)

280 g/m² SOL´S

BLACK | GREY MELANGE | KELLY GREEN | NAVY
ORANGE | RED | SKY BLUE | WHITE

Elastane rib | Set in sleeves | Cut and sewn | Kangaroo pockets | Lined hood without drawstring

Colour	Sizes	1	from 20	from 200
Coloured	4 Jahre (96/104) - 12 Jahre (142/152)	21,22	17,98	17,26



BY113 |BY113 **Girls Cropped Sweat Hoody**

65% Cotton / 35% Polyester

110/116, 122/128, 134/140, 146/152, 158/164

250 g/m² Build Your Brand

BLACK | HEATHER GREY | PINK | WHITE

Cropped cut | Hood can be adjusted with a drawstring | Wide ribbed cuffs and hem

Colour	Sizes	1	from 30	from 300
Coloured	110/116 - 158/164	19,96	17,90	16,86



BY117 |BY117 **Basic Kids Hoody**

65% Cotton / 35% Polyester

110/116, 122/128, 134/140, 146/152, 158/164

300 g/m² Build Your Brand

BLACK | HEATHER GREY

Hood with adjustable drawstring | Classic ribbed cuffs on the sleeves and hem | Large kangaroo pocket on the front

Colour	Sizes	1	from 30	from 300
Coloured	110/116 - 158/164	24,44	21,90	20,62



G18600K |18600B **Heavy Blend™ Youth Full Zip Hooded Sweatshirt**

50% Cotton / 50% Polyester

XS, S, M, L, XL

White 265 g/m², Coloured 279 g/m² Gildan

BLACK | LIGHT PINK | NAVY | RED | ROYAL | SPORT GREY (HEATHER)

Nylon zipper | Twin needle stitching | Overlapped fabric across zipper allows full chest printing | Pouch pockets | No drawcord to comply with EU regulations | Unlined hood | Twin needle cuffs | 1X1 rib with elastane | Quarter-turned to eliminate centre crease

Colour	Sizes	1	from 24	from 240
Coloured	XS (104/110) - XL (176)	23,78	19,24	18,10



BCWK682 |WK682 **Hooded Full Zip Sweat / Kids**

80% Cotton / 20% Polyester

3/4 (98/104), 5/6 (110/116), 7/8 (122/128), 9/11 (134/146), 12/14 (152/164)

280 g/m² B&C

BLACK | HEATHER GREY | NAVY | RED | ROYAL BLUE

80% ring-spun combed cotton/ 20% polyester | Perfect Sweat Technology - High quality fabric for perfect printability, comfort and durability | Tone-on-tone covered zip with piping for overall decoration | 3 panelled hood with internal earphone loops | Single Jersey lined hood with twill tape inside neckline | 2 front pockets with reinforced seams | Right-hand inside pocket has opening for earphone cord | Flatlock topstitching on shoulders and armholes for better strength | Cuffs and bottom hem in 1x1 rib with elastane | Side seams | B&C Collection is member of the Fair Wear Foundation

Colour	Sizes	1	from 20	from 200
Coloured	3/4 (98/104) - 12/14 (152/164)	25,86	23,70	22,38

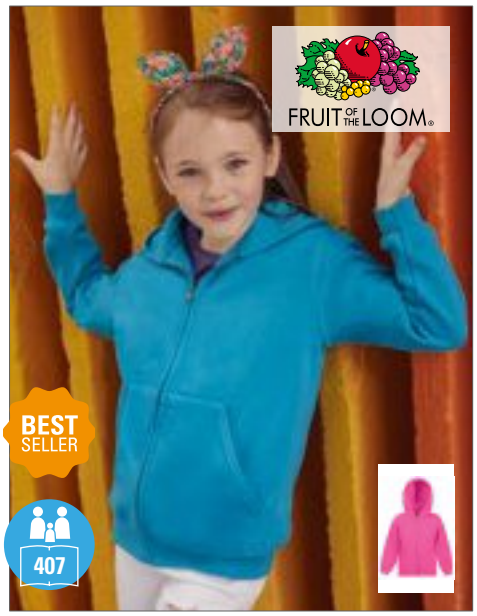

F401NK |62-045-0 **Classic Hooded Sweat Jacket Kids**

80% Cotton / 20% Polyester

116, 128, 140, 152, 164

280 g/m² (Heather Grey: 260 g/m²) Fruit of the Loom

AZURE BLUE | BLACK | DEEP NAVY | FUCHSIA | HEATHER GREY | RED | ROYAL BLUE

Double fabric hood without draw cord, in-line with European children's wear legislation | Single jersey back neck tape | Two front pouch pockets | Covered zip for enhanced printability | Waist and cuff in cotton/Lycra® rib

Colour	Sizes	1	from 24	from 240
Coloured	116 - 164	19,10	16,90	15,54



F401K |62-035-0 **Premium Hooded Sweat Jacket Kids**

70% Cotton / 30% Polyester

116, 128, 140, 152, 164

280 g/m² Fruit of the Loom

BLACK | DEEP NAVY | HEATHER GREY | RED | ROYAL BLUE

Double fabric hood without draw cord, in-line with European childrenswear legislation | Single jersey back neck tape | Covered zip for enhanced printability | Two front pouch pockets | Waist and cuff in cotton/elastane rib

Colour	Sizes	1	from 24	from 240
Coloured	116 - 164	23,58	20,98	19,30



F457NK |62-005-0 **Kids Classic Sweat Jacket**

80% Cotton / 20% Polyester

116, 128, 140, 152, 164

280 g/m² Fruit of the Loom

BLACK | DEEP NAVY | RED | ROYAL BLUE

Cadet collar with single jersey back neck tape | Two front pouch pockets | Covered zip for enhanced printability | Waist and cuff in cotton/Lycra® rib

Colour	Sizes	1	from 24	from 240
Coloured	116 - 164	19,94	17,70	16,28



JH043K |JH043J **Kids` Varsity Jacket**

70% Cotton / 30% Polyester

3/4 (XS), 5/6 (S), 7/8 (M), 9/11 (L), 12/13 (XL)

330 g/m² Just Hoods

BURGUNDY/HEATHER GREY | FIRE RED/WHITE | HEATHER GREY/WHITE | HOT PINK/WHITE | JET BLACK/FIRE RED
JET BLACK/HEATHER GREY | JET BLACK/SUN YELLOW | JET BLACK/WHITE | KELLY GREEN/WHITE | OXFORD NAVY/BURGUNDY
OXFORD NAVY/HEATHER GREY | OXFORD NAVY/WHITE | PURPLE/HEATHER GREY | PURPLE/WHITE | ROYAL BLUE/WHITE
SAPPHIRE BLUE/HEATHER GR

Contrast Sleeves | Knitted collar, cuffs and waistband with stripe details | Press – stud closure | Welt contrast pockets | Taped back neck | Hanging Loop at back neck | Simple tear out label makes it perfect for rebranding

Colour	Sizes	1	from 24	from 240
Coloured	3/4 (XS) - 12/13 (XL)	24,14	19,98	19,06



JH050K |JH050J **Kids` Zoodie**

80% Cotton / 20% Polyester

3/4 (XS), 5/6 (S), 7/8 (M), 9/11 (L), 12/13 (XL)

280 g/m² Just Hoods

ARCTIC WHITE | BABY PINK | BURGUNDY
FIRE RED | HAWAIIAN BLUE | HEATHER GREY
HOT PINK | JET BLACK | KELLY GREEN
NEW FRENCH NAVY | OXFORD NAVY | PURPLE
ROYAL BLUE | SAPPHIRE BLUE

Full zip hoodie | Brushed inside | Twin needle stitching detailing | Ribbed cuff and hem | No drawcords - to comply with EU regulation | Worldwide Responsible Accredited Production (WRAP) certified production | Simple tear out label makes it perfect for rebranding

Colour	Sizes	1	from 24	from 240
Coloured	3/4 (XS) - 12/13 (XL)	21,72	17,98	17,16



JH051J |JH051J **Kids` Urban Varsity Zoodie**

70% Cotton / 30% Polyester

3/4 (XS), 5/6 (S), 7/8 (M), 9/11 (L), 12/13 (XL)

330 g/m² Just Hoods

HEATHER GREY/JET BLACK | JET BLACK/FIRE RED
OXFORD NAVY/HEATHER GREY

3 panel fabric hood with contrast single jersey fabric inner | Contrast sleeves | Knitted cuffs and waistband with stripe details | Metal YKK zipper and puller with chin protector | No drawcords – to comply with EU regulation | Kangaroo pouch pockets | Soft cotton faced fabric creates ideal printing surface | Simple tear out label makes it perfect for rebranding

Colour	Sizes	1	from 24	from 240
Coloured	3/4 (XS) - 12/13 (XL)	27,68	22,90	21,84



JH053K |JH053J **Kids` Varsity Zoodie**

80% Cotton / 20% Polyester

5/6 (S), 7/8 (M), 9/11 (L), 12/13 (XL)

280 g/m² Just Hoods

HEATHER GREY/FRENCH NAVY | JET BLACK/FIRE RED
NEW FRENCH NAVY/FIRE RED | NEW FRENCH NAVY/HEATHER GREY
PURPLE/SUN YELLOW | SAPPHIRE BLUE/HEATHER GREY

Full zip hoodie with contrast plastic zip | Twin needle stitching detailing | Double fabric hood with contrast inner | Kangaroo pouch pocket | Ribbed cuff and hem | No drawcords – to comply with EU regulation | Simple tear out label makes it perfect for rebranding

Colour	Sizes	1	from 24	from 240
Coloured	5/6 (S) - 12/13 (XL)	24,14	19,98	19,06



SM526 |SM526 **Kids` Zip-Through Hoody**

60% Cotton / 40% Polyester (Heather Grey: 75% Cotton / 20% Polyester / 5% Viscose)

5-6, 7-8, 9-10, 11-12 years

250 g/m² SF Minni

BLACK | HEATHER GREY | NAVY

Tear-out label | Unisex slim fit zip-through hoody | Self-fabric side panels, with stitched eyelet detail | Raglan sleeves | Deep stretch ribbed hem & cuffs | Metal Zipper | 2-piece hood, with single jersey lining | 2 front pockets | Tonal cover stitch detail | Single Jersey back neck tape

Colour	Sizes	1	from 36	from 360
Coloured	5/6 Jahre - 11/12 Jahre	25,56	21,02	20,18



L02092 |02092 **Kids` Zip Hoodie Stone**

50% Cotton / 50% Polyester

6 (106-116), 8 (118-128), 10 (130-140), 12 (142-152) Years

260 g/m² SOL´S

BLACK | FLASH PINK | FRENCH NAVY | GREY MELANGE | RED | SLATE BLUE

Set-in sleeves | 2 kangaroo pockets | Hood | Ribbed cuffs and bottom

Colour	Sizes	1	from 20	from 200
Coloured	6 Jahre (106/116) - 12 Jahre (142/152)	20,34	17,36	16,90



NE13301 |O13301 **Kids` Zip Hoodie**

100% Cotton

92/98, 104/110, 116/122, 128/134, 140/146, 152/158

300 g/m² Neutral

BLACK | GREEN | NAVY | RED | SPORTS GREY | YELLOW

Fairtrade certified cotton | Combed organic cotton | Fleece with brushed backside | Matching YKK zipper | Kangaroo pocket | Elastane rib at sleeves and bottom | Flat strings

Colour	Sizes	1	from 50 (140/146 from 30)	from 500 (140/146 from 300)
Coloured	92/98 - 128/134	37,46	32,12	30,80
Coloured	140/146 - 152/158	37,46	32,12	30,80



NE33001 |O33001 **Kids Sweatshirt**

100% Cotton

92/98, 104/110, 116/122, 128/134, 140/146, 152/158

300 g/m² Neutral

BLACK | NAVY | RED | SPORTS GREY

100% organic and Fairtrade certified | Combed organic cotton | Fleece with brushed backside | Crewneck | Raglan sleeves | Rib at sleeves and bottom

Colour	Sizes	1	from 50 (140/146 from 30)	from 500 (140/146 from 300)
Coloured	92/98 - 128/134	22,96	19,68	18,86
Coloured	140/146 - 152/158	22,96	19,68	18,86



RG515 |TRF515 **Brigade II Full Zip Fleece**

100% Polyester

98 (2 Years), 104 (3-4 Years), 116 (5-6 Years), 128 (7-8 Years), 140 (9-10 Years), 152 (11-12 Years), 164 (32´), 176 (34´)

170 g/m² Regatta

BLACK | CLASSIC RED | NAVY | ROYAL BLUE

170 series microfleece | Layer Lite Fabric Technology | Quick drying | Easy care | Good wicking performance | Chin guard | 2 lower fl eece pockets | Layering piece | Sizes 2-12 Yrs, 32"-34"

Colour	Sizes	1	from 20	from 200
Coloured	98 (2 Jahre) - 176 (34´)	16,00	14,50	13,50



RG516 |TRF516 **Brigade Half Zip Fleece**

100% Polyester

98 (2 Years), 104 (3-4 Years), 116 (5-6 Years), 128 (7-8 Years), 140 (9-10 Years), 152 (11-12 Years), 164 (32´), 176 (34´)

170 g/m² Regatta

CLASSIC RED | NAVY | ROYAL BLUE

170 series microfleece | Layer Lite Fabric Technology | Quick drying | Easy care | Good wicking performance | Half zip style | Chin guard | Layering piece

Colour	Sizes	1	from 20	from 200
Coloured	98 (2 Jahre) - 176 (34´)	13,10	11,90	11,10



L742K |00589 **Kids` Fleecejacket North**

100% Polyester

4 years (96/104), 6 years (106/116), 8 years (118/128), 10 years (130/140), 12 years (142/152), 14 years (159)

300 g/m² SOL´S

BLACK | BURGUNDY | FIR GREEN | NAVY | RED

Short cut | Anti-pilling | Reinforcing tape at neck | High lined collar | Tone to tone injected zip | 2 zipped pockets with large piping | Elasticated cuffs | Back half moon yoke | Secured inner drawstring at bottom

Colour	Sizes	1	from 20	from 200
Coloured	4 Jahre (96/104) - 14 Jahre (159)	20,30	17,20	16,50



F800K |62-511-0 **Full Zip Fleece Kids**

100% Polyester

104, 116, 128, 140, 152, 164

300 g/m² Fruit of the Loom

BLACK | BOTTLE GREEN | DEEP NAVY | RED | ROYAL BLUE

Cadet collar with herringbone neck tape | Cover seam detail to hem, cuff and shoulder seams | Self-coloured zips to front and pockets | No hem adjustable draw cord and stopper in-line with European children's wear legislation

Colour	Sizes	1	from 24	from 240
Coloured	104 - 164	22,06	19,58	18,02



S5170K |ST5170 **Active Fleece Jacket for children**

100% Polyester

S (122/128), M (134/140), L (146/152), XL (158/164)

220 g/m² Stedman®

BLUE MIDNIGHT | HAWAII BLUE | KIWI GREEN | SCARLET RED

Micro fleece with anti-pilling treatment, warm and soft with great heat-insulating properties | Both sides brushed | Half-moon | Polyester twill neck tape | Tone-on-tone zipper with storm flap | Breathable | Two pockets | Stand-up collar | Side seams | Washable at 40°C | Regular Fit | High ethical standards in accordance with BSCI (Business Social Compliance Initiative)

Colour	Sizes	1	from 24	from 240
Coloured	S (122/128) - XL (158/164)	13,42	11,76	10,98



Z8700K |R-870B-0 **Children´s Full Zip Outdoor Fleece**

100% Polyester

104 (S), 116 (M), 128 (L), 140 (XL), 152 (XXL)

320 g/m² Russell

BLACK | BOTTLE GREEN | BRIGHT ROYAL | BURGUNDY | CLASSIC RED | CONVOY GREY (SOLID) | FRENCH NAVY

Contemporary, panelled styling for a neater, smarter look | Dense compact fleece for superior decoration | Cadet collar, zipped hand warmer pockets | Hanging loop and name label - can only make life easier! | The dense and compact Fleecmaterial ensures minimum heat loss | Modular cut for best fit

Colour	Sizes	1	from 24	from 240
Coloured	104 (S) - 152 (XXL)	24,70	21,96	20,86



Z8740K |R-874B-0 **Children´s Quarter Zip Outdoor Fleece**

100% Polyester

104 (S), 116 (M), 128 (L), 140 (XL), 152 (XXL)

320 g/m² Russell

BOTTLE GREEN | BRIGHT ROYAL | FRENCH NAVY

Zipped hand warmer pockets | Hanging loop and name label - can only make life easier! | The dense and compact Fleecmaterial ensures minimum heat loss | Cadet collar | Contemporary, panelled styling for a neater, smarter look | Modular cut for best fit

Colour	Sizes	1	from 24	from 240
Coloured	104 (S) - 152 (XXL)	20,88	18,58	17,66



RT33J |R033J **Junior Polartherm™ Top**

100% Polyester

XXS (3-4), XS (4-6), S (6-8), M (8-10)

330 g/m² Result

BLACK | NAVY | RED | ROYAL

Anti-pilling, unlined | Casual cut / stretchy fit / hard-wearing / easycare | 1/4 front zip fastening | 2 side pockets with fleece lining | Elasticated cuffs and adjustable shockcord hem, EN14682 approved | Safety triangles incorporating reflective materials | Polyester-Fleece

Colour	Sizes	1	from 20	from 200
Coloured	XXS (3-4) - M (8-10)	17,20	15,50	14,90



RT114J |R114J **Junior Micron Fleece**

100% Polyester

XXS (96/104), XS (104/116), S (116/128), M (128/140)

200 g/m² Result Core

BLACK | NAVY | RED | ROYAL

Extremely Lightweight | Anti-pill fleece polyester | 2 side pockets | Wash/Dry in minutes | Full front zip fastening

Colour	Sizes	1	from 25	from 250
Coloured	XXS (3-4) - M (8-10)	14,70	13,20	12,50



RT114Y |R114Y **Youth Micron Fleece**

100% Polyester

L (140/152), XL (152/164)

200 g/m² Result Core

BLACK | NAVY | RED | ROYAL

Extremely Lightweight | Anti-pill fleece polyester | 2 side pockets | Wash/Dry in minutes | Full front zip fastening

Colour	Sizes	1	from 25	from 250
Coloured	L (10-12) - XL (12-14)	14,70	13,20	12,50



RT33Y |R033Y **Youth Polartherm™ Top**

100% Polyester

L (10/12) XL (12/14)

330 g/m² Result

BLACK | NAVY | RED | ROYAL

Anti-pilling, unlined | Casual cut / Stretchy fit / Hardwearing / Easycare | 2 Side pockets with fleece lining | 1/4 Front zip fastening | Safety triangles incorporating reflective materials | Elasticated cuffs and adjustable shockcord hem, EN14682 approved | Polyester-Fleece

Colour	Sizes	1	from 20	from 200
Coloured	L (10-12) - XL (12-14)	17,20	15,50	14,90



RT36J |R036J Junior Polartherm™ Jacket

100% Polyester

XXS (3-4), XS (4-6), S (6-8), M (8-10)

330 g/m² Result

BLACK | BURGUNDY | FOREST | NAVY
OXFORD GREY | RED | ROYAL

100% polyester heavy fleece | Anti-pilling | Athletic cut / stretchy fit / hardwearing / easycare | Full front zip fastening | 2 large front pockets with stitched outline feature | Elasticated cuffs and adjustable shockcord hem, EN14682 approved | Safety triangles incorporating reflective materials

Colour	Sizes	1	from 20	from 200
Coloured	XXS (3-4) - M (8-10)	17,60	15,90	15,30
Oxford Grey	XXS (3-4) - M (8-10)	18,30	16,50	15,80



RT36Y |R036Y Youth Polartherm™ Jacket

100% Polyester

L(10-12), XL(12-14)

330 g/m² Result

BLACK | BURGUNDY | FOREST | NAVY
OXFORD GREY | RED | ROYAL

100% polyester heavy fleece | Anti-pilling | Athletic cut / stretchy fit / hardwearing / easycare | Elasticated cuffs and adjustable shockcord hem, EN14682 approved | 2 large front pockets with stitched outline feature | Full front zip fastening | Safety triangles incorporating reflective materials

Colour	Sizes	1	from 20	from 200
Coloured	L (10-12) - XL (12-14)	17,60	15,90	15,30
Oxford Grey	L (10-12) - XL (12-14)	18,30	16,50	15,80



RT37J |R037J Junior Polartherm™ Bodywarmer

100% Polyester

XXS (3/4), XS (4/6), S (6/8), M (8/10)

330 g/m² Result

NAVY | OXFORD GREY | RED | ROYAL

Anti-pilling | Stretchy fit / Hard wearing / Easy care | Full front zip fastening | 2 Spacious side pockets with cotton lining | Decorative body yoke | Safety triangles incorporating 3M™ Scotchlite™ reflective materials | Unlined

Colour	Sizes	1	from 20	from 200
Coloured	XXS (3-4) - M (8-10)	15,40	13,90	13,40
Oxford Grey	XXS (3-4) - M (8-10)	17,60	15,90	15,30



RT37Y |R037Y Youth Polartherm™ Bodywarmer

100% Polyester

L (10/12), XL (12/14)

330 g/m² Result

NAVY | OXFORD GREY | RED | ROYAL

Anti-pilling | Stretchy fit / Hard wearing / Easy care | Full front zip fastening | 2 Spacious side pockets with cotton lining | Decorative body yoke | Safety triangles incorporating 3M™ Scotchlite™ reflective materials | Unlined

Colour	Sizes	1	from 20	from 200
Coloured	L (10-12) - XL (12-14)	15,40	13,90	13,40
Oxford Grey	L (10-12) - XL (12-14)	17,60	15,90	15,30

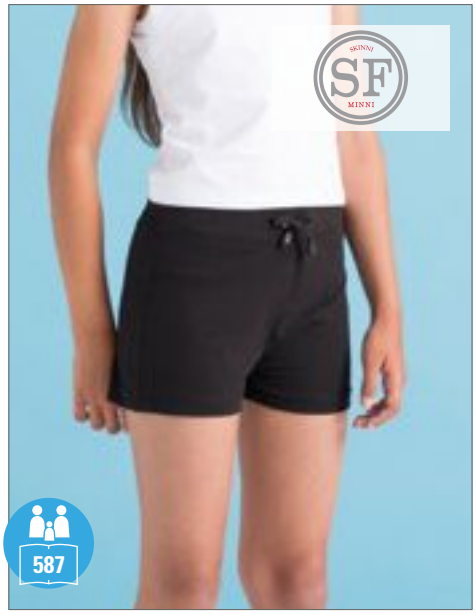

SM62 |SM062 **Kids` Shorts**

96% Cotton / 4% Elastane

5-6 years (116), 7-8 years (128), 9-10 years (140), 11-12 years (152)

220 g/m² SF Minni

BLACK

Modern, lower-fitting deep waistband with broad elastication and mock draw-cord detail | Elastane for essential shape retention

Colour	Sizes	1	from 72	from 720
Black	5/6 Jahre - 11/12 Jahre	11,30	9,28	8,92

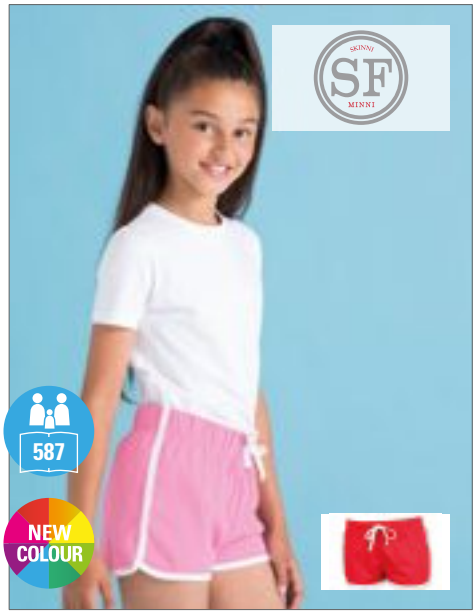

SM69 |SM069 **Kids` Retro Shorts**

100% Cotton

5-6 years (116), 7-8 years (128), 9-10 years (140), 11-12 years (152)

220 g/m² SF Minni

BLACK/WHITE | BRIGHT PINK/WHITE | NAVY/WHITE | RED/WHITE

Tear-Out SF(Skinnifit) label | Retro look with contrast binding and mock draw-cord | Elasticated waist | Unisex

Colour	Sizes	1	from 72	from 720
Coloured	5/6 Jahre - 11/12 Jahre	9,30	7,64	7,34



NH601 |HOLLY KIDS **Holly Kids Skirt**

100% Cotton

3/4, 5/6, 7/8, 9/11, 12/14 years

165 g/m² Nath

BUBBLEGUM/WHITE

Skirt made of half-combed cotton | Wide, elastic waistband with drawstring | Integrated trousers | Distinct yoke with decorative stitching in contrasting colour | Side stitching

Colour	Sizes	1	from 100	from 1000
Bubblegum/ White	3/4 - 12/14	5,42	5,02	4,40



F554K |64-007-0 **Kids Performance Shorts**

100% Polyester

104, 116, 128, 140, 152, 164

140 g/m² Fruit of the Loom

BLACK | DEEP NAVY | RED | WHITE

100% textured polyester for moisture wicking and quick dry performance | Elasticated waist with self-coloured draw cord, in-line with European children's wear legislation

Colour	Sizes	1	from 36	from 360
Coloured	104 - 164	9,58	8,50	7,82



JC086J |JC086J **Girls Cool Capri**

87% Polyester / 13% Elastane

3/4 (XS), 5/6 (S), 7/8 (M), 9/11 (L), 12/13 (XL)

280 g/m² Just Cool

JET BLACK

3/4 length | AWDis' own CoolFit blended fabric containing elastane that provides stretch for comfort and a great fit | Elasticated smooth waistband | Hidden inner front pocket | Flat seams for less irritation | Flatlock stitching detail | Name label | Simple tear off label makes it perfect for rebranding | Anti-UV UPF >30

Colour	Sizes	1	from 50	from 500
Jet Black	3/4 (XS) - 12/13 (XL)	18,00	14,90	14,22



SM423 |SM423 Kids` 3/4 Length Work Out Pants

90% Cotton / 10% Elastane

5-6 years (116), 7-8 years (128), 9-10 years (140), 11-12 years (152)

200 g/m² SF Minni

BLACK

Slim Fit | Lower-fitting deep elasticated waistband with mock draw cord detail | Elastane for shape retention | ¾ length with soft stretchy rib hem for ease of movement

Colour	Sizes	1	from 36	from 360
Black	5/6 Jahre - 11/12 Jahre	15,00	12,32	11,84



SM64 |SM064 Kids` Leggings

96% Cotton / 4% Elastane

3-4 years (104), 5-6 years (116), 7-8 years (128), 9-10 years (140), 11-12 years (152)

190 g/m² SF Minni

BLACK

Tear-Out SF(Skinnifit) label | Elasticated waist | Shaped to fit | Twin needle stitching at hem

Colour	Sizes	1	from 72	from 720
Black	3/4 Jahre - 11/12 Jahre	12,90	10,60	10,18



SM424 |SM424 Kids` Reversible Workout Leggings

89% Polyester / 11% Elastane

5-6 years (116), 7-8 years (128), 9-10 years (140), 11-12 years (152)

270 g/m² SF Minni

BLACK/BLACK PRINT | CHARCOAL GREY (SOLID)/BRIGHT AZTEC | NAVY/NAVY BUBBLES

Tear-out label | Hidden coin pocket in front waistband | Non-transparent | Flatlocked seams | Two looks in one - fashion print on one side, plain on reverse | Bonded Interlock

Colour	Sizes	1	from 36	from 360
Coloured	5/6 Jahre - 11/12 Jahre	22,74	18,68	17,94



SM425 |SM425 Kids` Slim Cuffed Joggers

60% Cotton / 40% Polyester (Heather Grey: 75% Cotton / 20% Polyester / 5% Viscose)

5-6 years (116), 7-8 years (128), 9-10 years (140), 11-12 years (152)

250 g/m² SF Minni

BLACK | HEATHER GREY | NAVY

Tear-Out SF(Skinnifit) label | Ribbed cuff and waistband with flat lace mock draw-cord with stitched eyelets | 2 x curved side pockets and 1 x back patch pocket | Unisex

Colour	Sizes	1	from 36	from 360
Coloured	5/6 Jahre - 11/12 Jahre	17,86	14,68	14,10



JH072K |JH072J Kids` Cuffed Jogpants

80% Cotton / 20% Polyester

5/6 (S), 7/8 (M), 9/11 (L), 12/13 (XL)

280 g/m² Just Hoods

HEATHER GREY | JET BLACK | NEW FRENCH NAVY

Cuffed leg opening | Single back patch pocket | 1x1 rib waistband | Brushed inside | No drawcords - to comply with EU regulation | Side pockets | Simple tear out label makes it perfect for rebranding

Colour	Sizes	1	from 24	from 240
Coloured	5/6 (S) - 12/13 (XL)	16,90	13,98	13,34



JH074J |JH074J Kids` Tapered Track Pant

80% Cotton / 20% Polyester

XS, S, M, L, XL

280 g/m² Just Hoods

HEATHER GREY | JET BLACK | NEW FRENCH NAVY

Side pockets |Tapered leg with cuffs | 1x1 rib waistband | No drawcords - to comply with EU regulation | Soft cotton faced fabric creates ideal printing surface | Simple tear out label makes it perfect for rebranding | Worldwide Responsible Accredited Production (WRAP) Certified Production

Colour	Sizes	1	from 24	from 240
Coloured	XS - XL	16,90	13,98	13,34



F490K |64-005-0 **Kids Lightweight Open Hem Jog Pants**

80% Cotton / 20% Polyester
116, 128, 140, 152, 164
240 g/m² Fruit of the Loom

BLACK | DEEP NAVY | HEATHER GREY

Lightweight unbrushed fleece | Elasticated waist with continuous draw cord, in-line with European children's wear legislation | Side pockets | Open hem

Colour	Sizes	1	from 36	from 360
Coloured	116 - 164	10,88	9,64	8,86



F480K |64-025-0 **Kids Premium Elasticated Cuff Jog Pants**

70% Cotton / 30% Polyester
116, 128, 140, 152, 164
280 g/m² (Heather Grey: 260 g/m²) Fruit of the Loom

BLACK | DEEP NAVY | HEATHER GREY

Elasticated waist with continuous draw cord, in-line with European children's wear legislation | Side pockets | Elasticated cuffs

Colour	Sizes	1	from 36	from 360
Coloured	116 - 164	14,52	12,88	11,84



F480NK |64-051-0 **Kids Classic Elasticated Cuff Jog Pants**

80% Cotton / 20% Polyester
116, 128, 140, 152, 164
280 g/m² (Heather Grey: 260 g/m²) Fruit of the Loom

BLACK | DEEP NAVY | HEATHER GREY | NAVY

Elasticated waist with continuous self-coloured draw cord, in-line with European childrenswear legislation | Side pockets | Elasticated cuffs

Colour	Sizes	1	from 36	from 360
Coloured	116 - 164	11,70	10,40	9,56



L02121 |02121 **Kids` Slim Fit Jogging Pants Jake**

50% Cotton / 50% Polyester (Grey Melange: 64% Cotton / 30% Polyester / 6% Viscose, Charcoal Melange: 60% Cotton / 40% Polyester)
4 (96-104), 6 (106-116), 8 (118-128), 10 (130-140), 12 (142-152) Years
White , Coloured 240 g/m² SOL´S

BLACK | CHARCOAL MELANGE | FRENCH NAVY | GREY MELANGE

1 back patch pocket | 2x2 rib waist and bottom legs | Drawstring at waist

Colour	Sizes	1	from 20	from 200
Coloured	4 Jahre (96/104) - 12 Jahre (142/152)	19,86	16,84	16,16



Z750K |R-750B-0 **Children´s Sweat Pants**

50% Cotton / 50% Polyester
104 (S), 116 (M), 128 (L), 140 (XL), 152 (XXL)
295 g/m² Russell

BLACK | BOTTLE GREEN | BRIGHT ROYAL | BURGUNDY | FRENCH NAVY

The natural partner to the iconic Z762k sweatshirt | Ring-spun cotton for softer hand feel and superior decoration | Side pockets | Elasticated waistband and leg ends | 50% combed, ring-spun cotton / 50% polyester

Colour	Sizes	1	from 36	from 360
Coloured	104 (S) - 152 (XXL)	16,60	14,76	14,02



NE34001K |O34001 **Kids` Sweatpants**

100% Cotton

92/98, 104/110, 116/122, 128/134, 140/146, 152/158

300 g/m² Neutral

BLACK | NAVY | SPORTS GREY

100% organic and Fairtrade certified | Combed organic cotton | Fleece with brushed backside | Side Pockets | Elastane rib at waist and cuff | Flat strings

Colour	Sizes	1	from 50 (140/146 from 30)	from 500 (140/146 from 300)
Coloured	92/98 - 128/134	28,24	24,22	23,22
Coloured	140/146 - 152/158	28,24	24,22	23,22



NE73331K |O73331 **Kids` Jumpsuit**

100% Cotton

104/110, 116/122, 128/134, 140/146, 152/158

300 g/m² Neutral

BLACK | NAVY | SPORTS GREY

Fairtrade certified cotton | Combed organic cotton | Fleece with brushed backside | Matching YKK zipper | Double lined hood | Kangaroo pocket | Elastane rib at sleeves and bottom | Flat strings

Colour	Sizes	1	from 20	from 200
Coloured	104/110 - 152/158	54,06	46,34	44,42



SM470 |SM470 **Kids` All in one**

80% Cotton / 20% Polyester (Heather Grey: 73% Cotton / 21% Polyester / 6% Viscose)

3-4 years (104), 5-6 years (116), 7-8 years (128), 9-10 years (140), 11-12 years (152), 13 years (164)

280 g/m² SF Minni

BLACK | BRIGHT RED | FUCHSIA | GREEN
HEATHER GREY | NAVY | PURPLE | SAPPHIRE BLUE

Tear-out label | YKK zipper front opening | Slim fit Elasticated 1x1 rib cuffs | 2-Piece hood, with single jersey lining | Kangaroo patch pocket with flatlock stitching | Flatlock stitching around armholes | Taped back neck | Self-fabric zip guard at neck | Brushed Back Fleece

Colour	Sizes	1	from 12	from 120
Coloured	3-4 Jahre - 7-8 Jahre	34,16	28,08	26,98
Coloured	9-10 Jahre - 13 Jahre	37,04	30,44	29,24



TC051 |TC051 **Children`s Robe**

100% Polyester

3-4 (104cm), 5-6 (116cm), 7-8 (128cm), 9-10 (140cm), 11-13 (158cm) years

180 g/m² Towel City

BLACK | WHITE

Children's knee length kimono robe | Single jersey fabric | Elasticated back | Soft and lightweight polyester jersey children's robe | Tie fixed waist tie | Low flammability to BS 5722

Colour	Sizes	1	from 36	from 360
Coloured	3-4 Jahre - 11-13 Jahre	22,74	18,68	17,94



BCJK950 |JK950 **Jacket Sirocco / Kids**

100% Nylon

3/4 (98/104), 5/6 (110/116), 7/8 (122/128), 9/11 (134/146), 12/14 (152/164)

B&C

ATOLL	BLACK	BOTTLE GREEN	GOLD
NAVY	ORANGE	PURPLE	REAL GREEN
RED	ROYAL BLUE	ULTRA YELLOW	WHITE

100% Nylon taffeta | Full zip opening with zip pull | Hood concealed inside the collar | Fold-away jacket (K-Way system) in pocket with double slider zip | Adjustable bottom hem with 2 velcro tabs | B&C Collection is member of the Fair Wear Foundation

Colour	Sizes	1	from 50	from 500
Coloured	3/4 (98/104) - 12/14 (152/164)	12,98	11,38	10,90



L889K |32300 **Kids` Windbreaker Surf**

100% Nylon

5/6 years (105-116 cm), 7/8 years (117-128 cm), 9/11 years (129-141 cm), 12/14 years(142-164 cm), 15/16 years(165-176 cm)

SOL´S

BLACK	FOREST GREEN	GOLD	NAVY
ORANGE	RED	ROYAL BLUE	

Nylon 210T | Hood folded away into collar | 2 outside zipped pockets | Secured inner drawstring at bottom | Opening with zip | In bag folding system, elasticated ties at waist | Ventilation eyelets

Colour	Sizes	1	from 50	from 500
Coloured	5/6 (105-116cm) - 15/16 (165-176cm)	13,76	11,74	11,42



RG309 |TRA309 **Kids Cadet Insulated Parka**

100% Polyester

104 (3-4 Years), 116 (5-6 Years), 128 (7-8 Years), 140 (9-10 Years), 152 (11-12 Years), 164 (32´), 176 (34´)

195 g/m² Regatta

BLACK/SEAL GREY (SOLID)	CLASSIC RED/SEAL GREY (SOLID)
NAVY/MAGMA ORANGE	ROYAL BLUE/NAVY

Waterproof Hydrafort | 5000 polyester fabric | Windproof fabric | Taped seams | High loft polyester insulation - 120gsm body/ 100gsm sleeve | Polyester lining | Grown on hood with faux fur trim | 2 x lower jet pockets with inserted pocket flaps

Colour	Sizes	1	from 12	from 120
Coloured	104 (3-4 Jahre) - 176 (34´)	46,10	41,90	39,10



RG318 |TRA318 **Kids Reflector Insulated Jacket**

100% Polyester

104 (3-4 Years), 116 (5-6 Years), 128 (7-8 Years), 140 (9-10 Years), 152 (11-12 Years), 164 (32´), 176 (34´)

White , Coloured 195 g/m² Regatta

BLACK	CLASSIC RED	NAVY
ROYAL BLUE		

Waterproof Hydrafort 5000 polyester fabric | Windproof fabric | Taped seams | High loft polyester insulation - 120gsm body/ 100gsm sleeve | Polyester lining | Grown on hood | 2 zipped lower pockets

Colour	Sizes	1	from 12	from 120
Coloured	104 (3-4 Jahre) - 176 (34´)	41,70	37,90	35,40



RG4540 |TRA454 **Kids` Stormforce Thermal Jacket**

100% Polyamide

104 (3-4 years), 116 (5-6 years), 128 (7-8 years), 140 (9-10 years), 152 (11-12 years), 164 (32´), 176 (34´)

60 g/m² Regatta

BLACK	CLASSIC RED	NAVY
ROYAL BLUE		

Lightweight polyamide fabric | Durable water repellent finish | Polyester taffeta lining | Lightweight Thermo-Guard insulation | 100 GSM body insulation wadding weight | Easily compressible | Inner zip guard | Stretch binding to hood opening, cuffs

Colour	Sizes	1	from 8	from 80
Coloured	104 (3-4 Jahre) - 176 (34´)	41,70	37,90	35,40

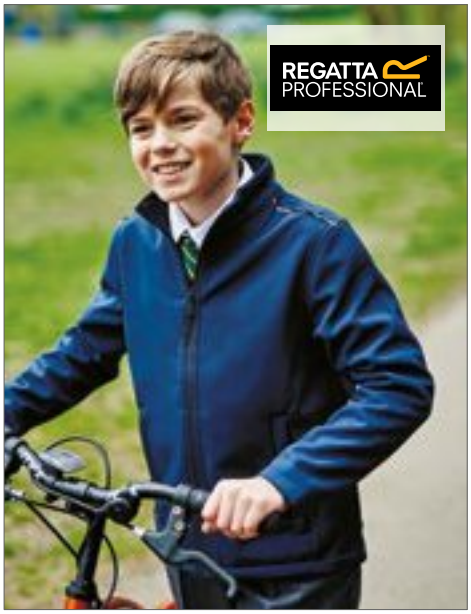

RG683 |TRA683 **Kids` Classmate Softshell Jacket**

96% Polyester / 4% Elastane

98 (2 years) 104 (3-4 years), 116 (5-6 years), 128 (7-8 years), 140 (9-10 years), 152 (11-12 years), 164 (32´), 176 (34´)

270 g/m² Regatta

BLACK/SEAL GREY (SOLID) | CLASSIC RED/SEAL GREY (SOLID) | NAVY/SEAL GREY (SOLID) | ROYAL BLUE/SEAL GREY (SOLID)

Warm backed woven stretch softshell fabric | Durable water repellent finish | Wind resistant | Quick-drying | Reflective piping at shoulders | Reflective trim at lower back hem | 2 zipped lower pockets

Colour	Sizes	1	from 16	from 160
Coloured	104 (3-4 Jahre) - 176 (34´)	32,90	29,90	27,90



RG418 |TRW418 **Kids` Dover Jacket**

100% Polyester

104 (3-4 years), 116 (5-6 years), 128 (7-8 years), 140 (9-10 years), 152 (11-12 years), 164 (32´), 176 (34´), 188 (36´)

195 g/m² Regatta

BLACK/ASH (HEATHER) | CLASSIC RED/NAVY | NAVY/NAVY | ROYAL BLUE/NAVY

Waterproof Hydrafort 5.000 polyester fabric (5.000 hydrostatic head) | Studded stormflap with hook and loop | Taped seams | Elasticated cuffs | Concealed zip entrance in lining for embroidery access | Polyamide lined sleeves with thermoguard insulation | Fleece lined collar | 250 series anti-pill symmetry fleece lining | Reflective safety piping to lower pockets and back seam

Colour	Sizes	1	from 16	from 160
Coloured	104 (3-4 Jahre) - 188 (36´)	39,50	35,90	33,50



RT227J |R227J **Junior Stormdri Jacket**

100% Polyester

XS (3-4), S (5-6), M (7-8), L (9-10), XL (11-12)

Result Core

BLACK | NAVY

190T Stormdri Polyester with PVC coating | Waterproof (2.000 mm) | Windproof | Fully taped seams | Integrated elasticised hood | Full front zip fastening | External stud closing stormflap | 2 front pockets | Adjustable drawcord hem | Mesh back ventilation | Inner elasticised cuff | Reflective cuff tape

Colour	Sizes	1	from 25	from 250
Coloured	XS (3-4) - XL (11-12)	11,80	10,60	10,20



RT160J |R160J **Junior Reversible Stormdri Jacket**

100% Polyester

XXS (2-3), XS (3-4), S (5-6), M (7-8), L (9-10)

Result

XXS (2-3), XS (3-4), S (5-6), M (7-8), L (9-10)

BLACK/GREY | BOTTLE/BOTTLE | BROWN/BROWN | BURGUNDY/BURGUNDY | NAVY/NAVY | RED/NAVY | ROYAL/NAVY

XS (3-4), S (5-6), M (7-8), L (9-10)

PURPLE/PURPLE

Waterproof (4000mm), windproof and reversible | Outer: 280gsm Active fleece by RESULT™, 100% Polyester | Reverse: 200gsm Polyester with PVC coating | Anti pilling fleece | Double stitched taped seams (to withstand school wear and tear)

Colour	Sizes	1	from 20	from 200
Coloured	XXS (2-3) - L (9-10)	36,80	33,90	32,50



RT160Y |R160Y **Youth Reversible Stormdri Jacket**

100% Polyester

XL (11/12), XXL (13/14)

Result

BLACK/GREY | BOTTLE/BOTTLE | BROWN/BROWN | BURGUNDY/BURGUNDY | NAVY/NAVY | PURPLE/PURPLE | RED/NAVY | ROYAL/NAVY

Waterproof (4000mm), windproof and reversible | Stud closing storm flap | Anti pilling fleece | Strong self fabric hang tab | Pocket label with space for name and class | Safety triangles incorporating 3M™ Scotchlite™ reflective materials | Concealed hood in collar with tear release fastening | Double stitched taped seams (to withstand school wear and tear) | Reversible full front zip fastening | Elasticated cuffs | Outer: 280gsm Active fleece by RESULT™, 100% Polyester

Colour	Sizes	1	from 20	from 200
Coloured	XL (11-12) - XXL (13-14)	38,50	35,50	34,00



RT203J |R203J **Junior Microfleece Lined Jacket**

100% Polyester

XS (3-4), S (5-6), M (7-8), L (9-10)

Result Core

BLACK | BOTTLE | BURGUNDY
NAVY | RED | ROYAL

Lightweight | Fully taped Seams | 5mm Spiral Nylon full length front zip | Side pockets with retention welts | Fold away waterproof hood | Reflective tape across lower back panel | Elasticated Cuffs | Waterproof 2000mm | StormDri 210T PU Coated Polyester

Colour	Sizes	1	from 20	from 200
Coloured	XS (3-4) - L (9-10)	23,80	21,90	21,00

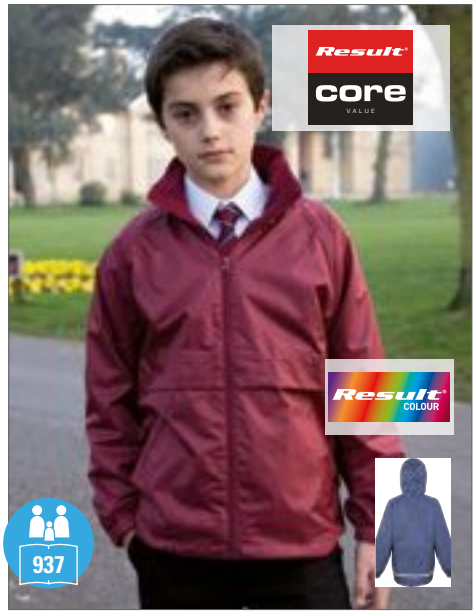

RT203Y |R203Y **Youth Microfleece Lined Jacket**

100% Polyester

XL (11-12), XXL (13-14)

Result Core

BLACK | BOTTLE | BURGUNDY
NAVY | RED | ROYAL

Lightweight | Fully taped Seams | 5mm Spiral Nylon full length front zip | Side pockets with retention welts | Fold away waterproof hood | Reflective tape across lower back panel | Elasticated Cuffs | Waterproof 2000mm | StormDri 210T PU Coated Polyester

Colour	Sizes	1	from 20	from 200
Coloured	XL (11-12) - XXL (13-14)	23,80	21,90	21,00



RT195J |R195J **Junior Cheltenham Jacket**

100% Polyester

XS (3-4), S (5-6), M (7-8), L (9-10)

Result

BLACK | NAVY

Water repellent | Corduroy collar | Stud closing front storm flap | Full length zip closing | Two patch side pockets | Jetted side vents

Colour	Sizes	1	from 10	from 100
Coloured	XS (3-4) - L (9-10)	34,60	31,90	30,60



RT207J |R207J **Junior Winter Parka**

100% Polyester

XS (3-4), S (5-6), M (7-8), L (9-10)

Result Core

BLACK | BOTTLE | BURGUNDY
NAVY | RED | ROYAL

Adjustable drawcord hem (EN14682 compliant) | Concealed 3 section hood in collar with hood size adjuster | Waterproof to 2000mm, windproof, quick drying | 2 concealed front pockets with under storm flaps with super warm fleece lining | Fully taped waterproof seams | Full front heavy 7 mm zip fastening | Fleece lining in pockets to keep hands warm | Elasticated cuffs with day glow reflecting

Colour	Sizes	1	from 10	from 100
Coloured	XS (3-4) - L (9-10)	32,00	29,50	28,30



RT207Y |R207Y **Youth Winter Parka**

100% Polyester

XL (11-12), XXL (13/14)

Result Core

BLACK | BOTTLE | BURGUNDY
NAVY | RED | ROYAL

Adjustable drawcord hem (EN14682 compliant) | Concealed 3 section hood in collar with hood size adjuster | Waterproof to 2000mm and windproof, quick drying | 2 concealed front pockets with under storm flaps with super warm fleece lining | Fully taped waterproof seams | Full front heavy 7 mm zip fastening | Fleece lining in pockets to keep hands warm | Elasticated cuffs with day glow reflecting

Colour	Sizes	1	from 10	from 100
Coloured	XL (11-12) - XXL (13-14)	37,40	34,50	33,10



RT195Y |R195Y **Youth Cheltenham Jacket**

100% Polyester

XL (11-12)

Result

BLACK | NAVY

Water repellent | Corduroy collar | Stud closing front storm flap | Full length zip closing | Two patch side pockets | Jetted side vents

Colour	Sizes	1	from 10	from 100
Coloured	XL (11-12)	34,60	31,90	30,60



RT234J |R234J **Core Junior Bodywarmer**

100% Polyester

XXS (2-3), XS (3-4), S (5-6), M (7-8), L (9-10)

Result Core

BLACK/ORANGE | NAVY/LIME | NAVY/ROYAL | ROYAL/NAVY

Hangtag | Zip pockets | Full front zip | Reflective hip detail | Elasticised armhole | Contrast lining and detailing | Soft bound armhole and hem | Hinged neck panel for self-branding | Filling: 160 g/m² Polyester | Decoration Access: Inside front zip | Shower proof | Windproof

Colour	Sizes	1	from 20	from 200
Coloured	XXS (2-3) - L (9-10)	22,80	21,00	20,10



RT234Y |R234Y **Core Youth Bodywarmer**

100% Polyester

XL (11-12), XXL (13-14)

Result Core

BLACK/ORANGE | NAVY/LIME | NAVY/ROYAL | ROYAL/NAVY

Hangtag | Zip pockets | Full front zip | Reflective hip detail | Elasticised armhole | Contrast lining and detailing | Soft bound armhole and hem | Hinged neck panel for self-branding | Filling: 160 g/m² Polyester | Decoration Access: Inside front zip | Shower proof | Windproof

Colour	Sizes	1	from 20	from 200
Coloured	XL (11-12) - XXL (13-14)	22,80	21,00	20,10



RT88J |R088J **Junior Ultra Padded Bodywarmer**

100% Polyester

XXS (2-3), XS (3-4), S (5-6), M (7-8), L (9-10), XL (11-12)

Result

NAVY | RED

Showerproof and windproof | Outer: 100% Polyester Micro-fibre peach | Insulation: 100% Polyester 150gsm hand filled padded wadding | Lining: 100% Polyester Active Fleece by Result™ | Horizontal quilted outer | Concealed hood in collar with tear release fastening | 2 Angled front pockets and 1 chest pocket | Snug-fit elasticated arm holes | Reflective hang tag and safety triangle incorporating 3M™ Scotchlite™ reflective materials |

Colour	Sizes	1	from 10	from 100
Coloured	XXS (2-3) - XL (11-12)	32,40	29,90	28,70



RT233J |R233J **Core Junior Padded Jacket**

100% Polyester

XXS (2-3), XS (3-4), S (5-6), M (7-8) , L (9-10)

Result Core

BLACK/BLACK | BLACK/ORANGE | NAVY/LIME | NAVY/NAVY | NAVY/ROYAL | ROYAL/NAVY

Hinged inner neck panel for self-branding | Soft bound cuff and hem | Contrast lining and trim | Reflective hip detail | Integral hood | Full front zip | Zip pockets | Hangtag | Shower proof | Windproof | Filling: 160 g/m² polyester

Colour	Sizes	1	from 20	from 200
Coloured	XXS (2-3) - L (9-10)	30,30	27,90	26,80



RT233Y |R233Y **Core Youth Padded Jacket**

100% Polyester

XL (11-12), XXL (13-14)

Result Core

BLACK/BLACK | BLACK/ORANGE | NAVY/LIME | NAVY/NAVY | NAVY/ROYAL | ROYAL/NAVY

Hinged inner neck panel for self-branding | Soft bound cuff and hem | Contrast lining and trim | Reflective hip detail | Integral hood | Full front zip | Zip pockets | Hangtag | Shower proof | Windproof | Filling: 160 g/m² Polyester

Colour	Sizes	1	from 20	from 200
Coloured	XL (11-12) - XXL (13-14)	30,30	27,90	26,80



RG622 |TRA622 **Kids Octagon 3-layer Hooded Softshell Jacket**

100% Polyester

104 (3-4 Years), 116 (5-6 Years), 128 (7-8 Years), 140 (9-10 Years), 152 (11-12 Years), 164 (32´), 176 (34´)

300 g/m²

Regatta

BLACK | CLASSIC RED | NAVY | ROYAL BLUE

Warm backed woven softshell XPT waterproof and breathable | 3 layer wind resistant membrane fabric fully printable fabric | Grown on hood and reflective detail to front and back of garment | Inner zip guard with 2 zipped lower and 1 zip chest

Colour	Sizes	1	from 16	from 160
Coloured	104 (3-4 Jahre) - 176 (34´)	37,30	33,90	31,60



RT121J |R121J **Junior Classic Soft Shell Jacket**

Outer-Layer: 93% Polyester / 7% Elastane, Mid-Layer: 100% Polyurethane, Inner-Layer: 100% Polyester

XS (3-4),S (5-6) ,M (7-8) ,L (9-10)

320 g/m² Result

BLACK | NAVY | RED | ROYAL

320g/m² Soft shell 3 layer | Waterproof (bonded fabric) (8000 mm), breathable (1000 mvp) and windproof | Outer-layer: 93% polyester, 7% elastane | Mid-layer: TPU breathable membrane | Inner-layer: Microfleece for extra warmth | Fashionable shaped longer back panel | Adjustable shockcord hem

Colour	Sizes	1	from 20	from 200
Coloured	XS (3-4) - L (9-10)	32,50	29,90	28,70



RT121Y |R121Y **Youth Classic Soft Shell Jacket**

Outer-Layer: 93% Polyester / 7% Elastane, Mid-Layer: 100% Polyurethane, Inner-Layer: 100% Polyester

XL (11-12), XXL (13-14)

320 g/m² Result

BLACK | NAVY | RED | ROYAL

320g/m² soft shell 3 layer 8.000 mm waterproof bonded fabric | Breathable (1.000 mvp) and windproof | Outer-layer: 93% Polyester, 7% Elastane | Mid-layer: TPU breathable membrane | Inner-layer: Microfleece for extra warmth | Soft high stretch fabric and comfortable active fit

Colour	Sizes	1	from 20	from 200
Coloured	XL (11-12) - XXL (13-14)	33,60	31,00	29,72



BCJK969 |JK969 **Hooded Softshell / Kids**

94% Polyester / 6% Elastane

5/6 (110/116), 7/8 (122/128), 9/10 (134/140), 11/12 (146/152), 13/14 (158/164)

340 g/m² B&C

AZURE | BLACK | NAVY | RED

3-layer softshell jacket | Detachable balaclava hood | Full zip opening with chin protector | Hanging loop | Name and class label | Set in sleeves | Easy access for decoration via inner left breast zip | Full inner placket in shell fabric | Flat stitching for greater comfort | Cuffs with velcro closing tabs & embossed plastic pull

Colour	Sizes	1	from 10	from 100
Coloured	5/6 (110/116) - 13/14 (158/164)	45,18	41,18	39,18



RT224J |R224J **Junior TX Performance Hooded Soft Shell**

Outer: 93% Polyester / 7% Elastan, Inner: 100% Polyester

S (5-6), M (7-8), L (9-10)

320 g/m² Result Core

BLACK/GREY | NAVY/ROYAL | PURPLE/GREY | RED/BLACK | ROYAL/NAVY | VIVID GREEN/BLACK

3layer bonded fabric comprising | Soft, high stretch fabric & comfortable active cut | Mid-layer: Waterproof 8000 mm, breathable (1000g/m²/24h) & windproof TPU membrane | Inner storm flap | Decorative sleeve & hood detail | Full front zip

Colour	Sizes	1	from 10	from 100
Coloured	XS (3-4) - L (9-10)	27,20	25,00	24,00

RT224Y |R224Y **Youth TX Performance Hooded Soft Shell**

Outer: 93% Polyester / 7% Elastan, Inner: 100% Polyester

XL (11-12), XXL (13-14)

320 g/m² Result Core

BLACK/GREY | NAVY/ROYAL | PURPLE/GREY | RED/BLACK | ROYAL/NAVY | VIVID GREEN/BLACK

3layer bonded fabric comprising | Soft, high stretch fabric & comfortable active cut | Mid-layer: Waterproof 8000 mm, breathable (1000g/m²/24h) & windproof TPU membrane | Inner storm flap | Decorative sleeve & hood detail | Full front zip

Colour	Sizes	1	from 10	from 100
Coloured	XL (11-12) - XXL (13-14)	32,50	29,90	28,70



L848K |46603 **Kids` Hooded Softshell Jacket Replay**

94% Polyester / 6% Elastane

6 years (106-116 cm), 8 years (118-128 cm), 10 years (130-140 cm), 12 years (142-152 cm)

340 g/m² SOL´S

BLACK | PEPPER RED | ROYAL BLUE

8000 mm waterproof and breathable membrane |2 zipped side pockets and 1 zipped chest pocket | Adjustable waist drawstring | Adjustable cuffs with self-gripping fastener | Hood with drawstring

Colour	Sizes	1	from 10	from 100
Coloured	6 (106/116) - 12 (142/152)	44,42	37,64	36,14



CB720B |B720B **Junior Festival Trilby**

100% Paper Straw, Sweatband: 100% Polyester

One Size

Beechfield

NATURAL

TearAway label for ease of rebranding | Unisex styling | Handmade | 8-13 years- One size fits most | Also available in adult size

Colour	Sizes	1	from 96	from 960
Natural	One Size	6,74	6,10	5,70



AT508 |KDSF **Kid Start Five Cap**

100% Cotton

One Size

Atlantis

BLACK | ECRU | LIGHT BLUE
NAVY | PINK | RED
ROYAL | WHITE | YELLOW

5 Panel Cap suitable for printing | Kids size 52 cm | 5 Panel shape | Structured frontpanel | Precurved visor | Velcro closure | 4 sewn eyelets | 6 Rows on visortions

Colour	Sizes	1	from 200	from 2000
Coloured	One Size	2,96	2,46	2,28



AT619 |BOAC **Boy Action Cap**

100% Cotton

S/M, L/XL

240 - 250 g/m²

Atlantis

LIGHT BLUE | NAVY | PINK
RED

6 Pan Baseball Cap garment wash | Unstructured front panels | Precurved visor | Closure with slide buckle | 6 sewn eyelets | Sweatband: 100% cotton | 4 Rows on visor | Jeans stitching | Garment washed | Kid size | Chino cotton 16x12

Colour	Sizes	1	from 144	from 1440
Coloured	S/M - L/XL	7,88	6,56	6,08



CB10B |B10B **Junior Original 5-Panel Cap**

100% Cotton

One Size

Beechfield

BLACK | BOTTLE GREEN | BRIGHT RED | BRIGHT ROYAL
BURGUNDY | CLASSIC PINK | CLASSIC RED | EMERALD
FRENCH NAVY | FUCHSIA | GRAPHITE GREY | KELLY GREEN
LIME GREEN | ORANGE | PURPLE | SKY BLUE
SURF BLUE | WHITE | YELLOW

100% Cotton Twill | Rip-Strip™ size adjuster | Child safe secure button | Also available in Adult size

Colour	Sizes	1	from 144	from 1440
Coloured	One Size	3,52	3,18	2,96



LC88111 |88111 **Kids` Cap Sunny**

100% Cotton

One Size

180 g/m²

SOL´S

APPLE GREEN | AQUA | BLACK | FRENCH NAVY
FUCHSIA | GOLD | KELLY GREEN | ORANGE
PINK | RED | ROYAL BLUE | SKY BLUE
WHITE

Light brushed cotton | 5 panel | Pre-formed peak | 4 embroidered ventilation eyelets | Adjustable self gripping back fastening | Head size approx. 55 cm

Colour	Sizes	1	from 100	from 1000
Coloured	One Size	2,60	2,20	2,10



RH84J |RC084J **Junior Boston Printers Cap**

65% Polyester / 35% Cotton

One Size

260 g/m² Result Headwear

BLACK	BOTTLE	BURGUNDY
KELLY	NAVY	ORANGE
RED	ROYAL	SKY
WHITE		

5 panel | Stitched eyelets | Tear release adjuster | Curved peak with 6 stitch lines | Seamless, stiffened front panel | Tear away Label | Recycled PU peak | Windproof | Breathable

Colour	Sizes	1	from 200	from 2000
Coloured	One Size	2,90	1,90	1,84



RH24J |RC024J **Junior Heavy Brushed Cotton Cap**

100% Cotton

One Size

350 g/m² Result Headwear

BLACK	FOREST	NAVY
PURPLE	RED	ROYAL
WHITE		

6 Panel | Unlined | Low profile | Unsupported front panels | Pre-curved peak with 4 stitched lines | Stitched eyelets | Fabric size adjuster with antique brass buckle | Heavy brushed cotton drill

Colour	Sizes	1	from 150	from 1500
Coloured	One Size	5,20	4,20	4,00



RH05J |RC005J **Junior Cotton Cap**

100% Cotton

One Size

190 g/m² Result Headwear

BLACK	BOTTLE	BURGUNDY
KELLY GREEN	NAVY	RED
ROYAL	SKY	WHITE
YELLOW		

5 panel | Pre-curved peak with 6 stitched lines | Hinged front support panel | No centre seam | Stitched eyelets | Easy tear release size adjuster | Cotton-Twill

Colour	Sizes	1	from 150	from 1500
Coloured	One Size	4,30	3,50	3,36



RH18J |RC018J **Junior Low Profile Cotton Cap**

100% Cotton

One Size

190 g/m² Result Headwear

BLACK	BOTTLE	BURGUNDY
JADE	NAVY	RED
ROYAL	SKY	WHITE
YELLOW		

6 Panel | Low profile | No centre seam | Unsupported front panel | Pre-curved peak with 6 stitched lines | Stitched eyelets | Fabric size adjuster with antique brass buckle | Cotton-Twill

Colour	Sizes	1	from 150	from 1500
Coloured	One Size	5,00	3,90	3,76



RH24PJ |RC024JP **Junior Heavy Brushed Cotton Cap**

100% Cotton

One Size

350 g/m² Result Headwear

BLACK/RED	GREY/RED
GREY/YELLOW	NATURAL/NAVY
NAVY/WHITE	RED/BLACK

6 Panel | Low profile | Unlined | Unsupported front panels | Pre-curved peak with 4 stitched lines | Stitched eyelets | Contrasting coulor sandwich peak | Fabric size adjuster with antique brass buckle | Heavy brushed cotton drill

Colour	Sizes	1	from 150	from 1500
Coloured	One Size	5,50	4,40	4,20



C541K **Original Cap for Kids**

100% Cotton

One Size

BLACK	GREEN	NAVY BLUE
RED	ROYAL BLUE	WHITE
YELLOW		

5 panels in made of 100 % cotton | Curved peak and cotton strap with metal buckle for closing | Head size approx. 48-58 cm

Colour	Sizes	1	from 150	from 1500
Coloured	One Size	3,72	3,08	2,88



MB7010 |MB7010 **5-Panel Kids` Cap**

100% Cotton

One Size

myrtle beach

AQUA	BLACK	BURGUNDY
DARK BROWN	DARK GREEN	DARK GREY
DARK KHAKI	GOLD YELLOW	GOLD YELLOW/ROYAL/RED/NAVY
GREEN	LIGHT GREY	LIME GREEN
NAVY	ORANGE	PINK
ROYAL	SIGNAL RED	TURQUOISE
WHITE	YELLOW	

Heavy brushed Cotton | Velcro fastener | 4 embroidered ventilation holes | 6 decorative stitching lines on the peak | Low profile | Padded satin sweat band | Size: from the age of 4 | The Cap in Gold Yellow/Royal/Navy additionally has a red segment

Colour	Sizes	1	from 144	from 1440
Coloured	One Size	5,40	4,80	4,50



C1750 **Kids` Brushed Cap**

100% Cotton

One Size

BLACK	BLACK/NATURAL	BOTTLE GREEN
BOTTLE GREEN/NATURAL	BROWN	GREY
KHAKI	LIGHT BLUE	LIME GREEN
NATURAL	NAVY	ORANGE
PINK	PURPLE	RED
RED/NATURAL	ROYAL BLUE	WHITE
YELLOW		

Brushed cotton | 5 panel with reinforcement | Snap strap adjuster | Stichted air holes | 2-coloured with sandwich-binding

Colour	Sizes	1	from 200	from 2000
Coloured	One Size	4,14	3,42	3,20



AT617 |KIDS **Kid Star Cap**

100% Cotton, Sweatband: 65% Polyester / 35% Cotton

One Size

240 - 250 g/m²

Atlantis

ECRU/RED	LIGHT BLUE/NAVY
NAVY/LIGHT BLUE	PINK/WHITE
RED/NAVY	ROYAL/WHITE
YELLOW/WHITE	

6 Panel Cap with contrasting colour | Structured front panels | Precurved visor | Velcro closure | 6 sewn eyelets (double colour) | No rows on visor | Piping on visor | Chino cotton 16x12

Colour	Sizes	1	from 144	from 1440
Coloured	One Size	7,34	6,10	5,66



AT513 |KIRA **Kid Racing Cap**

65% Polyester / 35% Cotton

One Size (52 cm)

180 g/m²

Atlantis

LIGHT BLUE/WHITE	NAVY/LIGHT BLUE
PINK/WHITE	YELLOW/ORANGE

5 Panels | Piping | Stitched eyelets | With inserts | Structured front panel | Precurved visor | Velcro closure | Sweatband: 65% polyester, 35% cotton

Colour	Sizes	1	from 144	from 1440
Coloured	One Size	5,92	4,92	4,58



AT406 |KISN **Kid Snap Back Cap**

100% Acrylic, Sweatband: 35% Cotton / 65% Polyester

One Size

Atlantis

BLACK	NAVY	RED
ROYAL		

Flat visor cap with PVC snap closure | Kids size (54 cm) | Flat 5 panels | Structured front panels | Flat visor | PVC closure | 6 sewn eyelets | 6 Rows on visor | Sticker on visor | 4 colour combinations

Colour	Sizes	1	from 144	from 1440
Coloured	One Size	6,62	5,50	5,12

printwear®



C506 **Kids` Sports Cap**

100% Cotton

Kids-One Size

BLACK	KHAKI	NAVY
ORANGE	RED	ROYAL BLUE
WHITE	YELLOW	

Brushed cotton | Elastic adjuster on back side | Decorating seams | 5 Panels

Colour	Sizes	1	from 200	from 2000
Coloured	One Size	3,00	2,48	2,32



RH69J |RC069J **Junior Legionnairres Cap**

100% Polyester

One Size

115 g/m²

Result Headwear

BOTTLE	DESERT KHAKI	NAVY
RED	ROYAL	

5 panel | Low profile | Pre-curved peak | No centre seam | Shockcord size adjustment- BSEN14682 compliant | Neck & Ear Protection

Colour	Sizes	1	from 150	from 1500
Coloured	One Size	8,10	6,70	6,40



RH76J |RC076J **Junior Fold Up Legionnaires Cap**

100% Cotton

One Size

225 g/m²

Result Headwear

BLACK	BOTTLE	NAVY
PINK	RED	ROYAL
SKY	WHITE	YELLOW

Sun Protect neck flap | 3 section fold-up peak | 2 eyelets each sides | Stitched eyelets | Elasticated size adjuster | No centre seam | Ear & neck protection

Colour	Sizes	1	from 150	from 1500
Coloured	One Size	7,30	5,90	5,70



CB11B |B11B **Junior Legionnaire Style Cap**

100% Cotton

One Size

Beechfield

BOTTLE GREEN	BRIGHT ROYAL	BURGUNDY
CLASSIC RED	FRENCH NAVY	SKY BLUE
WHITE	YELLOW	

6 panel cap | 100% Cotton Twill | Elasticated size adjustment | With neck-protection | Child safe secure button

Colour	Sizes	1	from 144	from 1440
Coloured	One Size	4,42	3,98	3,70



CB645B |B645B **Junior Vintage Snapback Trucker**

100% Polyester

One Size

Beechfield

BLACK/WHITE	BRIGHT ROYAL/WHITE	
CLASSIC RED/WHITE	FRENCH NAVY/WHITE	
FUCHSIA/WHITE	LIME GREEN/WHITE	
ORANGE/WHITE	SKY BLUE/WHITE	
SUNFLOWER/WHITE		

Retro style Snapback size adjuster | Padded front panel and peak | Perfect for print and embroidery

Colour	Sizes	1	from 192	from 1920
Coloured	One Size	4,20	3,78	3,52

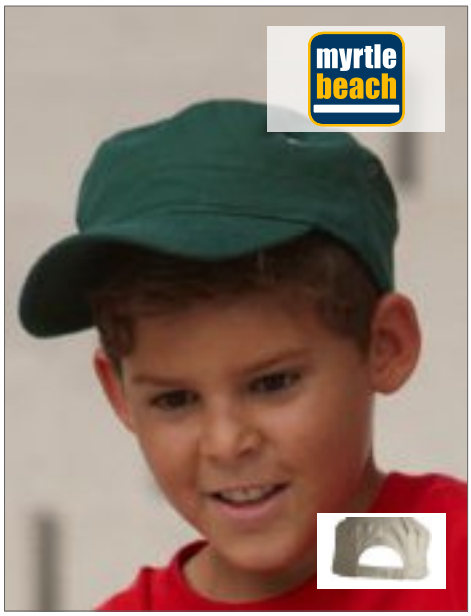

MB7018 |MB7018 **Military Cap for Kids**

100% Cotton

One Size

myrtle beach

ANTHRACITE	BLACK	DARK BROWN
DARK GREEN	DARK GREY	KHAKI
NAVY	OLIVE	ORANGE
RED	WHITE	

Trendy cap in military style made of sturdy cotton | Velcro fastener | 4 lateral metal eyelets | Padded cotton sweat band

Colour	Sizes	1	from 144	from 1440
Coloured	One Size	7,00	6,20	5,80



AT793 |KDBR **Kid Brooklin Beanie**

60% Cotton / 40% Polyester

One Size

Atlantis

CAMOUFLAGE | DARK GREY | GREEN FLUO
LIGHT GREY | NAVY | PINK

Beanie | Oversize Beanie | Raw Edge | 6 stitchings

Colour	Sizes	1	from 144	from 1440
Coloured	One Size	7,04	5,84	5,42



AT712 |KWIN **Kid Wind Beanie**

100% acrylic

One Size

Atlantis

BLACK | NAVY | RED
WHITE

Knitted yarn | With cuffs

Colour	Sizes	1	from 144	from 1440
Coloured	One Size	3,86	3,20	2,98



AT789 |FUNB **Fun Beanie**

47% Cotton / 47% Acrylic / 2% Elastane / 4% Nylon

One Size

Atlantis

GREEN MELANGE | GREY MELANGE | RED MELANGE
ROYAL MELANGE

Beanie with cuff | Double layer | 6 stitchings

Colour	Sizes	1	from 144	from 1440
Coloured	One Size	13,22	10,98	10,20



AT790 |PLAB **Kids` Playground Beanie**

48% Cotton / 48% Acrylic / 4% Elastane

One Size

Atlantis

GREEN/GREY | NAVY/GREY
PINK/GREY | RED/GREY

Beanie with cuff | Double layer | 6 stitchings

Colour	Sizes	1	from 144	from 1440
Coloured	One Size	14,26	11,84	11,00



RC29J |RC029J **Junior Woolly Ski Hat**

100% Acrylic

One Size

340 g/m² Result Winter Essentials

BLACK | BOTTLE | BURGUNDY
NAVY | RED | ROYAL

Full size | Double thickness | Heavyweight knit | Washable | Suitable for embroidery

Colour	Sizes	1	from 150	from 1500
Coloured	One Size	3,66	2,46	2,36



CB45B |B45B **Junior Original Cuffed Beanie**

100% Acrylic

One Size

Beechfield

BLACK | BRIGHT ROYAL | CLASSIC RED
FLUORESCENT YELLOW | FRENCH NAVY | FUCHSIA

100% Soft-Touch Acrylic | Double layer knit | Cuffed design for optimal decoration

Colour	Sizes	1	from 144	from 1440
Coloured	One Size	2,98	2,70	2,50



RC33J |RC033J **Junior Thinsulate™ Woolly Ski Hat with Reflective Band**

100% Acrylic

One Size

340 g/m² Result Winter Essentials

BLACK | FLUORESCENT ORANGE | NAVY

3M™ label sewn to seam | Double thickness | Thinsulate™ rainproof coated yarns | Suitable for embroidery | 3M™ Thinsulate™ Insulation | Washable

Colour	Sizes	1	from 150	from 1500
Coloured	One Size	6,20	4,80	4,60



AT781 |CUDDLY **Cuddly - Knitted Beanie**

50% Wool / 50% Acrylic

One Size

Atlantis

FUCHSIA/WHITE | GREY/GREEN | TURQUOISE/GREY

Single layer | Circle machine | Half fleece lining

Colour	Sizes	1	from 144	from 1440
Coloured	One Size	16,56	13,76	12,78

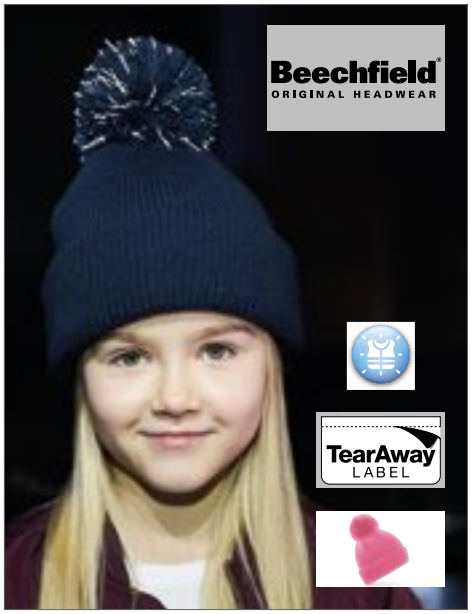

CB406B |B406B **Junior Reflective Bobble Beanie**

100% Acrylic

One Size

Beechfield

BLACK | BOTTLE GREEN | BRIGHT RED | BRIGHT ROYAL | BURGUNDY | FRENCH NAVY | TRUE PINK

TearAway-label for ease of rebranding | Self-coloured pom pom with highly reflective fibres | Cuffed design for optimal decoration | Double layer knit | Unisex styling

Colour	Sizes	1	from 144	from 1440
Coloured	One Size	6,54	5,90	5,50



CB412A |B412A **Infant Fur Pop Pom Chunky Beanie**

100% Acrylic

One Size

Beechfield

BLACK | CLASSIC RED | FUCHSIA | LIGHT GREY | NAVY | OATMEAL

Soft-Spun Acrylic |TearAway label for ease of rebranding | Sumptuous heavy ribbed knit | Luxury faux fur pom pom | Non-removable pom pom for added safety | Cuffed design for optimal decoration | Unisex styling

Colour	Sizes	1	from 72	from 720
Coloured	One Size	5,74	5,18	4,82



CB412B |B412B **Junior Fur Pop Pom Chunky Beanie**

100% Acrylic

One Size

Beechfield

BLACK | CLASSIC RED | FUCHSIA | LIGHT GREY | NAVY | OATMEAL

Soft-Spun Acrylic |TearAway label for ease of rebranding | Sumptuous heavy ribbed knit | Luxury faux fur pom pom | Non-removable pom pom for added safety | Cuffed design for optimal decoration | Unisex styling

Colour	Sizes	1	from 72	from 720
Coloured	One Size	6,42	5,78	5,38



CB450B |B450B **Junior Snowstar Beanie**

100% Acrylic

One Size

Beechfield

BRIGHT RED/OFF WHITE | FRENCH NAVY/LIGHT GREY | FUCHSIA/OFF WHITE | SURF BLUE/OFF WHITE

100% Soft Touch Acrylic | Double layer knit | Dual Style - cuffed or slouch |Two-tone pompon | Ribbed cuff

Colour	Sizes	1	from 144	from 1440
Coloured	One Size	4,20	3,78	3,52



CB480A |B480A **Infant Cable Knit Melange Beanie**

100% Acrylic

One Size

Beechfield

BLACK | BURGUNDY | LIGHT GREY | OATMEAL

TearAway label for ease of rebranding | Cuffed design for optimal decoration | Heavyweight melange cable knit | Hand-knitted feel | Cotton Jersey lining for comfort and breathability | Non-removable pom pom for added safety | Self-coloured pom pom

Colour	Sizes	1	from 72	from 720
Coloured	One Size	6,98	6,30	5,86



CB480B |B480B **Junior Cable Knit Melange Beanie**

100% Acrylic

One Size

Beechfield

BLACK | BURGUNDY | LIGHT GREY | OATMEAL

TearAway label for ease of rebranding | Cuffed design for optimal decoration | Heavyweight melange cable knit | Hand-knitted feel | Cotton Jersey lining for comfort and breathability | Non-removable pom pom for added safety | Self-coloured pom pom

Colour	Sizes	1	from 72	from 720
Coloured	One Size	7,42	6,70	6,24



CB456B |B456B **Junior Fair Isle Beanie**

100% Acrylic

One Size

Beechfield

CLASSIC RED/WHITE | FRENCH NAVY/WHITE | FUCHSIA/WHITE | SAPPHIRE BLUE/WHITE

TearAway label for ease of rebranding | Classic styling | Cuffed design for optimal decoration | Self-coloured pom pom | Timeless fair isle pattern | Also available in adult size | 100% soft-spun acrylic

Colour	Sizes	1	from 144	from 1440
Coloured	One Size	5,52	4,98	4,64



CB486A |B486A **Infant Corkscrew Pom Pom Beanie**

100% Acrylic

One Size

Beechfield

ELECTRIC GREY | LAVENDER FIZZ | RETRO BLUES | WINTER BERRIES

Soft-Spun Acrylic | TearAway label for ease of rebranding | Heavyweight multi yarn cable knit design | Non-removable pom pom for added safety | Bold four colour stripe design | Luxurious Shearling thermal band for extra warmth | Cuffed design for optimal decoration

Colour	Sizes	1	from 72	from 720
Coloured	One Size	7,96	7,18	6,70



CB486B |B486B **Junior Corkscrew Pom Pom Beanie**

100% Acrylic

One Size

Beechfield

ELECTRIC GREY | LAVENDER FIZZ | RETRO BLUES | WINTER BERRIES

Soft-Spun Acrylic | TearAway label for ease of rebranding | Heavyweight multi yarn cable knit design | Non-removable pom pom for added safety | Bold four colour stripe design | Luxurious Shearling thermal band for extra warmth | Cuffed design for optimal decoration

Colour	Sizes	1	from 72	from 720
Coloured	One Size	8,64	7,78	7,26



RC60Y |RC060Y **Youth Esco Army Knitted Hat**

100% Acrylic

One Size

90 g/m²

Result Winter Essentials

CAMO | DESERT KHAKI | NAVY | OLIVE MASH

Heavyweight knit | Washable | Pre-curved short peak | Double thickness | Suitable for embroidery

Colour	Sizes	1	from 150	from 1500
Coloured	One Size	5,20	3,80	3,66



RC32J |RC032J **Junior Ocean Trapper Hat**

100% Polyester

One Size

Result Winter Essentials

BLACK/GREY NAVY/BLACK

Outer: 100% Polyester, Inner: 100% Polyester Fleece | Windproof | 4 panel | Reflective detail | Adjustable stud fastener | Decorative stitched ear flap

Colour	Sizes	1	from 50	from 500
Coloured	One Size	8,00	7,00	6,70



RT95J |R095J **Junior Waterproof Jacket & Trouser Set**

100% Polyester

XS (3/4), S (5/6), M (7/8), L (9/10), XL (11/12)

Result

NAVY RED

Heavyweight, taped seams | Waterproof (2000mm) and windproof | Outer: 190T 100% coated StormDri 2000 Polyester | Hood with tear release fastening, Full front zip fastening | 2 Spacious front pockets to jacket and 2 access pockets to trousers | Inner storm cuffs, Mesh ventilated back | Adjustable drawcord hem on jacket (EN14682 compliant) | Adjustable snap closing ankles on trousers | Elasticated waist on trousers | Zip closing stuff bag | Safety triangles incorporating 3M™ Scotchlite™ reflective materials

Colour	Sizes	1	from 20	from 200
Coloured	XS (3-4) - XL (11-12)	22,80	21,00	20,20



RG808N |TRW808 **Kids` Pro Stormbreak Waterproof Overtrousers**

100% Polyester

98 (2 Years), 104 (3-4 Years), 116 (5-6 Years), 128 (7-8 Years), 140 (9-10 Years), 152 (11-12 Years), 164 (26´), 176 (28´)

160 g/m²

Regatta

BLACK NAVY

Waterproof Hydrafort 5000 polyester fabric | Windproof fabric | Taped seams | Elasticated waist | 2 side pocket openings | Press stud adjustment at hem

Colour	Sizes	1	from 24	from 240
Coloured	98 (2 Jahre) - 176 (28´)	10,90	9,90	9,30



RG908N |TRW908 **Kids` Pro Stormbreak Waterproof Jacket**

100% Polyester

98 (2 Years), 104 (3-4 Years), 116 (5-6 Years), 128 (7-8 Years), 140 (9-10 Years), 152 (11-12 Years), 164 (32´), 176 (34´)

185 g/m²

Regatta

BLACK NAVY

Waterproof Hydrafort 5000 polyester fabric | Windproof fabric | Taped seams | Integral hood | Elasticated cuffs | 2 lower pockets | Reflective trim detail at back hem

Colour	Sizes	1	from 24	from 240
Coloured	98 (2 Jahre) - 176 (34´)	15,30	13,90	13,00



RT225J |R225J **Junior Rain Suit**

100% Polyester

XS (3/4), S (5/6), M 7/8), L (9/10), XL (11/12)

Result Core

BLACK | NAVY | ROYAL

Jacket features: | Integrated elasticated hood | Adjustable drawcord hem on jacket | Inner elasticated storm cuff | Stud closing front storm flap | Reflective tape on both arm cuffs | Full front zip fastening | 2 spacious front pockets | Mesh ventilation on back of jacket |Trouser features: | Elasticated waist band |Two side pocket slots to access garment being worn under the trousers | Adjustable snap closing ankles on trousers |Waterproof 2000mm | 190T Polyester with PU coating

Colour	Sizes	1	from 25	from 250
Coloured	XS (3-4) - XL (11-12)	16,60	15,00	14,40



RT226J |R226J **Junior Waterproof Over Trousers**

100% Polyester

XS (3-4), S (5-6), M (7-8), L (9-10), XL (11-12)

Result Core

BLACK | NAVY

190T Stormdri Polyester with PVC coating | Waterproof (2.000 mm) | Windproof | Elasticated waistband | Waist vents to access inner pockets | Adjustable snap closing ankles | Fully taped seams

Colour	Sizes	1	from 25	from 250
Coloured	XS (3-4) - XL (11-12)	7,30	6,40	6,10



RG466 |TRW466 **Kids` Paddle Rain Suit**

100% Polyester

6-12, 12-18, 18-24, 24-36, 36-48, 48-60, 60-72 months

80 g/m²

Regatta

CLASSIC RED | JEM | NAVY

Waterproof and breathable lightweight Polyester Fabric | Windproof fabric | Taped seams | Reflective trim to front and back | Integral hood | Part-elasticated waist | Elasticated cuffs and hem

Colour	Sizes	1	from 24	from 240
Coloured	6-12 Monate - 60-72 Monate	31,80	28,90	27,00



SC019 |SC019 **Kids` Splashmacs Poncho**

100% Polyvinyl chloride

One Size

Splashmacs

BLACK | CLEAR | FUCHSIA | NAVY
RED | SAPPHIRE | SILVER | YELLOW

Popper neck opening | Can be opened up and laid flat to be doubled as a groundsheet | Comes in a press fastened carry case with a drawstring handle | Carry case branded on one side ñ other side free for decoration | 100 x 75 cm

Colour	Sizes	1	from 100	from 1000
Coloured	One Size	7,16	5,90	5,66



PW149 |PR149 **Childrens Apron**

65% Polyester / 35% Cotton

Infant (43 x 53 cm, 3-6 years), Junior (48 x 63 cm, 7-10 years)

195 g/m² Premier Workwear

BLACK	BROWN	BURGUNDY	DARK GREY
HOT PINK	KELLY GREEN (CA. PANTONE 355)	LIME	NATURAL
NAVY	ORANGE	PURPLE	RED
ROYAL	TURQUOISE	WHITE	YELLOW (CA. PANTONE YELLOW C)

Children's Bib Apron available in 16 colours | Self fabric neckband with adjuster and snap release | Self fabric ties 50cm long | Width: Infant 43cm, Junior 48cm | Length: Infant 53cm, Junior 63cm

Colour	Sizes	1	from 72	from 720
Coloured	43 x 53 cm (3-6 Jahre)	8,62	7,44	7,14
Coloured	48 x 63 cm (7-10 Jahre)	9,32	8,14	7,82



X978 |BBQ6050 **Barbecue Apron for Children**

65% Polyester / 35% Cotton

50 x 60 cm (Width x Length)

240 g/m² Link Kitchen Wear

BLACK	BORDEAUX	BOTTLE	BROWN
NAVY	ORANGE	RED	ROYAL
WHITE	YELLOW		

Woven in twill | Easy care fabric | Pre-shrunk | Reactive dyed | Without imprint washable at 60°C | Extra strengthening at the crucial points

Colour	Sizes	1	from 50	from 500
Coloured	50 x 60 cm	9,60	8,18	7,98

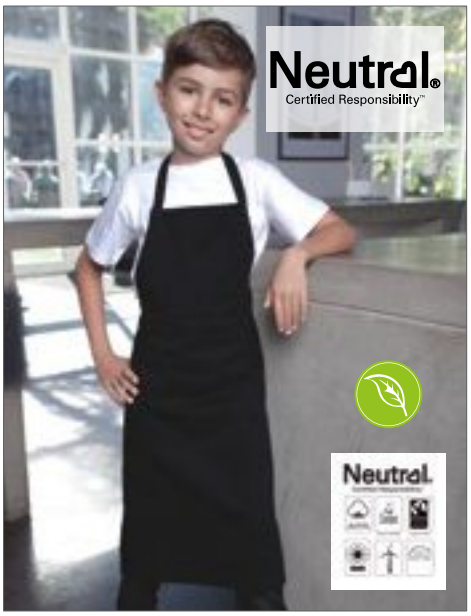

NE92011 |O92011 **Kids` Kitchen Apron**

100% Cotton

60 x 76,5 cm (Width x Length)

210 g/m² Neutral

BLACK	WHITE

100% organic and Fairtrade certified | Heavy twill weave | Adjustable straps | Metal press buttons | Neutral and Fairtrade flaglabel at side

Colour	Sizes	1	from 100	from 1000
Coloured	60 x 76,5 cm	18,30	15,68	15,04



L990K |00599 **Kids` Apron Gala**

65% Polyester / 35% Cotton

64 x 47 cm

240 g/m² SOL´S

APPLE GREEN	BLACK	ORCHID PINK
WHITE		

Front pocket with 2 compartments | Adjustable metal buckle

Colour	Sizes	1	from 50	from 500
Coloured	64 x 47 cm	9,44	8,00	7,68



WM362 |W362 **Fairtrade Cotton Junior Craft Apron**

100% Cotton

45 x 60 cm

290 g/m² Westford Mill

NATURAL

100% Cotton Drill | 290gsm (10oz/yd²) | Fairtrade Cotton | Full bib apron | Cotton Herringbone neck tie with adjustable velcro safety closure | Cotton Herringbone 60cm waist ties | Apron length 60cm | Apron width 45cm

Colour	Sizes	1	from 72	from 720
Natural	45 x 60 cm	4,42	3,98	3,70

13



BCTW063
p. 702

SUBLIMATION

T-SHIRTS & POLOS ..... 696 - 708

APRONS, TOWELS, BAGS & CO. ..... 709 - 717



JS125 |JS125 **Molly Front Sub T**

White: 100% Polyester, Black: 100% Cotton

XS, S, M, L, XL

150 g/m² Just Sub

WHITE/BLACK

Designed for sublimation printing | Slim fashion fit T | Rolled seams to ensure superior seam to seam sublimation printing | Easy tear out label for added comfort and own branding | Self-fabric taped back neck | Twin needle stitching detail | Light weight fabric | Self-fabric collar | Front: White, Back: Black

Colour	Sizes	1	from 50	from 500
White/Black	XS - XL	8,34	6,90	6,58



JS120 |JS120 **Jerry Front Sub T**

White: 100% Polyester, Black: 100% Cotton

XS, S, M, L, XL, XXL

150 g/m² Just Sub

WHITE/BLACK

Designed for sublimation printing | Slim fashion fit T | Rolled seams to ensure superior seam to seam sublimation printing | Easy tear out label for added comfort and own branding | Self-fabric taped back neck | Twin needle stitching detail | Light weight fabric | Self-fabric collar | Front: White, Back: Black

Colour	Sizes	1	from 50	from 500
White/Black	XS - XXL	8,34	6,90	6,58



GSUB42 |SUB42 **Sublimation T-Shirt**

100% Polyester

S, M, L, XL, XXL, 3XL

169 g/m² Gildan

WHITE

Seamed single needle 1,9 cm collar | Taped neck | Tear-away label | Twin needle sleeve and bottom hems | Quarter-turned to eliminate centre crease

Colour	Sizes	1	from 36	from 360
White	S - XXL	7,18	5,68	5,34
White	3XL	8,94	7,06	6,64



JS001 |JS001 **Sub T**

100% Polyester

XS, S, M, L, XL, XXL, 3XL

185 g/m² Just Sub

WHITE

Designed for sublimation printing | Relaxed fit | Set in sleeve design | Self fabric taped back neck | Twin needle stitching detail | Rib collar | Medium weight fabric

Colour	Sizes	1	from 50	from 500
White	XS - 3XL	8,34	6,90	6,58



JS001K |JS001J **Kids` Sub T**

100% Polyester

3/4 (XS), 5/6 (S), 7/8 (M), 9/11 (L), 12/13 (XL) years

185 g/m² Just Sub

WHITE

Designed for sublimation printing | Set in sleeve design | Self fabric taped back neck | Twin needle stitching detail | Rib collar | Medium weight fabric | Relaxed fit

Colour	Sizes	1	from 50	from 500
White	3/4 (XS) - 12/13 (XL)	7,22	5,98	5,70



JS040 |JS040 **Sub Polo**

100% Polyester

XS, S, M, L, XL, XXL

185 g/m² Just Sub

WHITE

Designed for sublimation printing | Set in sleeve design with 3 button placket | Self coloured buttons | Self fabric taped back neck | Twin needle stitching detail | Self fabric collar and cuffs | Medium weight fabric | Relaxed fit

Colour	Sizes	1	from 40	from 400
White	XS - XXL	11,48	9,50	9,06

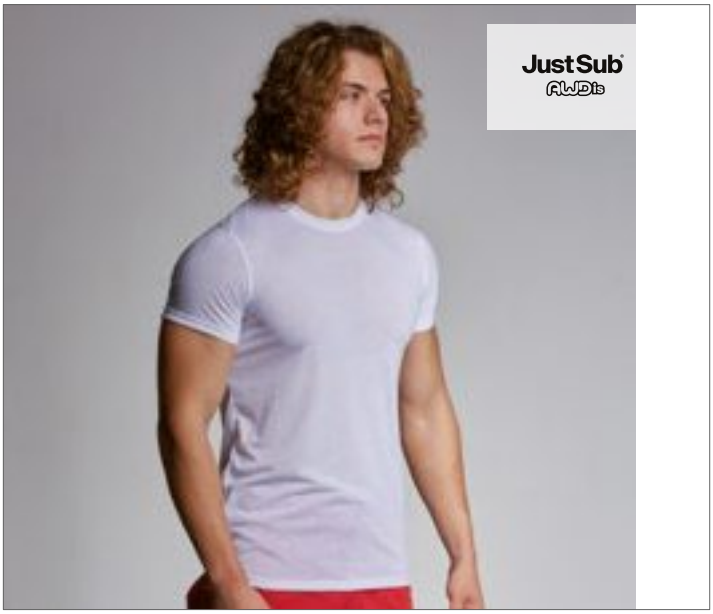

JS101 |JS101 **Joey Fashion Sub T**

100% Polyester

XS, S, M, L, XL, XXL

140 g/m² Just Sub

WHITE

Designed for sublimation printing | Slim Fashion Fit T | Easy tear-out label for added comfort and own branding | Self-fabric taped back neck | Twin needle stitching detail | Light weight fabric | Self-fabric collar

Colour	Sizes	1	from 50	from 500
White	XS - XXL	6,64	5,50	5,24



JS101K |JS101J **Kids` Fashion Sub T**

100% Polyester

3/4 (XS), 5/6 (S), 7/8 (M), 9/11 (L), 12/13 (XL) years

140 g/m² Just Sub

WHITE

Designed for sublimation printing | Slim Fashion Fit T | Easy tear-out label for added comfort and own branding | Self-fabric taped back neck | Twin needle stitching detail | Light weight fabric | Self-fabric collar

Colour	Sizes	1	from 50	from 500
White	3/4 (XS) - 12/13 (XL)	4,80	3,98	3,80



JS105 |JS105 **Zoey Fashion Sub T**

100% Polyester

XS, S, M, L, XL

140 g/m² Just Sub

WHITE

Designed for sublimation printing | Slim Fashion Fit T | Easy tear-out label for added comfort and own branding | Self-fabric taped back neck | Twin needle stitching detail | Light weight fabric | Self-fabric collar

Colour	Sizes	1	from 50	from 500
White	XS - XL	6,64	5,50	5,24



L165 |11775 **Sublima T-Shirt**

100% Polyester

XS, S, M, L, XL, XXL

160 g/m² SOL´S

WHITE

Rib collar | Cut and sewn | Cotton touch

Colour	Sizes	1	from 50	from 500
White	XS - XXL	8,04	6,74	6,46



L01704 |01704 **Magma Men Tee-Shirt**

100% Polyester

S, M, L, XL, XXL, 3XL

160 g/m²

SOL´S

WHITE

Short sleeves without armholes | Cut and sewn | Polyester with cotton feel | Ribbed collar with elastane

Colour	Sizes	1	from 50	from 500
White	S - XXL	8,32	6,98	6,68
White	3XL	9,54	8,00	7,66



L01705 |01705 **Magma Women Tee-Shirt**

100% Polyester

S, M, L, XL, XXL

160 g/m²

SOL´S

WHITE

Short sleeves without armholes | Cut and sewn | Polyester with cotton feel | Ribbed collar with elastane

Colour	Sizes	1	from 50	from 500
White	S - XXL	8,32	6,98	6,68



AM301 |PL301W **Women`s Sublimation T-Shirt**

100% Polyester
S, M, L, XL, XXL
153 g/m² American Apparel

WHITE

Shoulder-to-shoulder tape and seamed collar | Double-needle sleeve and bottom hem | Double-satin razor label | Undecorated American Apparel garments are not intended for resale

Colour	Sizes	1	from 36	from 360
White	S - XL	12,16	10,14	9,62
White	XXL	15,28	12,74	12,10



AM308 |PL308W **Women`s Sublimation Racerback Tank**

100% Polyester
XS, S, M, L, XL, XXL
153 g/m² American Apparel

WHITE

Double-needle armholes and neckline hem | Double-needle bottom hem | Double-satin razor label | Undecorated American Apparel garments are not intended for resale

Colour	Sizes	1	from 36	from 360
White	XS - XL	9,98	8,32	7,90
White	XXL	13,10	10,92	10,36



AM356 |PL356W **Women`s Sublimation Classic V-Neck T-Shirt**

100% Polyester
S, M, L, XL, XXL
153 g/m² American Apparel

WHITE

Shoulder-to-shoulder tape | Mitered "Classic" v-neck collar | Double-needle sleeve and bottom hem | Double-satin razor label | Undecorated American Apparel garments are not intended for resale

Colour	Sizes	1	from 36	from 360
White	S - XL	12,96	10,80	10,26
White	XXL	16,08	13,40	12,74

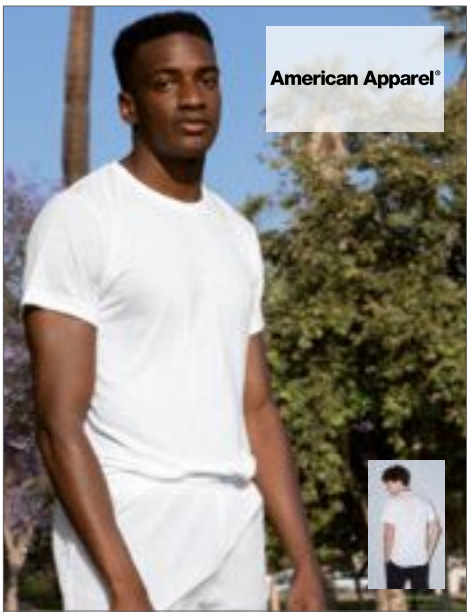

AM401 |PL401W **Unisex Sublimation T-Shirt**

100% Polyester
XS, S, M, L, XL, XXL
153 g/m² American Apparel

WHITE

Shoulder-to-shoulder tape and seamed collar | Double-needle sleeve and bottom hem | Double-satin razor label | Undecorated American Apparel garments are not intended for resale

Colour	Sizes	1	from 36	from 360
White	XS - XL	14,04	11,70	11,12
White	XXL	17,16	14,30	13,58



AM408 |PL408W **Unisex Sublimation Tank**

100% Polyester
XS, S, M, L, XL
153 g/m² American Apparel

WHITE

Double-needle armholes and neckline hem | Double-needle bottom hem | Double-satin razor label | Undecorated American Apparel garments are not intended for resale

Colour	Sizes	1	from 36	from 360
White	XS - XL	11,86	9,88	9,38



AM4321 |PL4321W **Unisex Sublimation V-Neck T-Shirt**

100% Polyester
XS, S, M, L, XL, XXL
153 g/m² American Apparel

WHITE

Shoulder-to-shoulder tape | Mitered "Classic" v-neck collar | Double-needle sleeve and bottom hem | Double-satin razor label | Undecorated American Apparel garments are not intended for resale

Colour	Sizes	1	from 36	from 360
White	XS - XL	14,84	12,36	11,74
White	XXL	17,96	14,96	14,22



XP520 |XP520R **Men`s Subli Plus® T-Shirt**

100% Polyester
S, M, L, XL, XXL, 3XL
210 g/m² Xpres

WHITE

Moisture management finish | 1x1 Rib neck | Self fabric taped back neck |Twin needle stitching around hem and cuffs | Removable Xpres printed back neck label | Care label in side seam | Taped shoulder seams

Colour	Sizes	1	from 50	from 500
White	S - 3XL	10,86	9,76	9,28



XP600 |XP600 **Sta-Cool® Subli T-Shirt**

100% Polyester
S, M, L, XL, XXL
150 g/m² Xpres

WHITE

Short sleeve-T with round neck | Breathable, moisture management finish | Self fabric taped back neck | Twin needle stitching around front neck, hem and cuffs | Sta-Cool® printed back neck label | Care label in side seam | Developed for sublimation printing | Taped shoulder seams

Colour	Sizes	1	from 50	from 500
White	S - XXL	11,30	10,18	9,68



XP503 |XP503 **Men`s Subli Plus Polo Shirt**

100% Polyester
S, M, L, XL, XXL
220 g/m² Xpres

WHITE

3-button-placket | Piqué | 1x1 Rib flat knit collar and cuffs | Self fabric taped back neck |Twin needle hem | Developed for sublimation printing | Xpres woven back neck label | Care label with spare button attached in side vents

Colour	Sizes	1	from 50	from 500
White	S - XXL	15,68	14,12	13,42



XP522 |XP522 **Women`s Subli Plus® V neck T-Shirt**

100% Polyester
S(8-10), M(12-14), L(16-18), XL(20-22)
210 g/m² Xpres

WHITE

Moisture management finish | 1x1 Rib neck |Top stitching all around neck |Twin needle stitching across back neck | Single needle stitching down front V neck, twin needle hem and cuffs | Xpres printed back neck label | Care label in side seam

Colour	Sizes	1	from 50	from 500
White	S (8-10) - XL (20-22)	9,24	8,32	7,90



XP523 |XP523 **Women`s Subli Plus® Round Neck T-Shirt**

100% Polyester
S(8-10), M(12-14), L(16-18), XL(20-22)
210 g/m² Xpres

WHITE

Moisture management finish | Self fabric bound neck |Twin needle hem and cuffs | Xpres printed back neck label | Care label in side seam

Colour	Sizes	1	from 50	from 500
White	S (8-10) - XL (20-22)	9,24	8,32	7,90



XP521 |XP521 **Kids` Subli Plus® T-Shirt**

100% Polyester
104 (3-4 years), 116 (5-6 years), 128 (7-8 years), 140 (8-9 years), 152 (11-12 years), 164 (13-14 years)
210 g/m² Xpres

WHITE

Moisture management finish | 1x1 Rib neck | Self fabric taped back neck |Twin needle stitching around hem and cuffs | Removable Xpres printed back neck label | Care label in side seam | Taped shoulder seams

Colour	Sizes	1	from 50	from 500
White	104 (3-4 Jahre) - 164 (13-14 Jahre)	8,26	7,42	7,04



BCTM062 |TM062 **Sublimation T-Shirt /Men**

100% Polyester
S, M, L, XL, XXL, 3XL
140 g/m² B&C

WHITE

100% polyester „cotton-feel" TEE | Ideal for sublimation | Side seams ensure the best fit | Neck and shoulder seams are reinforced with soft binding | Thin collar in self fabric for a modern, up to date appearance | Durable, flexible and wrinkle free thanks to the polyester fabric | No transparency of the fabric | Neutral sizelabel without branding | B&C Collection is member of the Fair Wear Foundation

Colour	Sizes	1	from 50	from 500
White	S - 3XL	4,74	4,20	4,00



BCTW063 |TW063 **Sublimation T-Shirt / Women**

100% Polyester
XS, S, M, L, XL, XXL
140 g/m² B&C

WHITE

100% polyester „cotton-feel" TEE featuring a crew neck | Side seams ensure the best fit | Neck seams are reinforced with soft binding | Thin collar in self-fabric for modern, up to date appearance | Durable, flexible and wrinkle free thanks to the polyester fabric High quality perception thanks to no transparency on the fabric | Neutral sizelabel without branding

Colour	Sizes	1	from 50	from 500
White	XS - XXL	4,74	4,20	4,00



JHK150SB |SBTSMAN **Subli T-Shirt Man**

100% Polyester
XS, S, M, L, XL, XXL, 3XL
140 g/m² JHK

SUBLI WHITE

Adult short sleeve T-shirt | Tubular fabric | Double stitch on collar, sleeves and bottom | Shoulder-to-shoulder tape | Lycra® rib neck

Colour	Sizes	1	from 100	from 1000
Subli White	XS - XL	4,62	4,00	3,76
Subli White	XXL	4,86	4,22	3,96
Subli White	3XL	5,04	4,38	4,10



JHK700 |SUBLI FLOWY **Oversize T-Shirt**

100% Polyester
S/M, L/XL
140 g/m² JHK

WHITE

Oversize T-shirt | V-Neck

Colour	Sizes	1	from 50	from 500
White	S/M - L/XL	5,16	4,48	4,20



JHK701 |SUBLI BURN OUT **Subli Burn Out T-Shirt**

60% Cotton / 40% Polyester
S, M, L, XL
JHK

WHITE

Print T-Shirt burnout

Colour	Sizes	1	from 50	from 500
White	S - XL	6,40	5,54	5,20



JHK702 |SUBLI DRESS **Subli Dress**

100% Polyester
S/M, L/XL
140 g/m² JHK

WHITE

Dress

Colour	Sizes	1	from 50	from 500
White	S/M - XXL	6,00	5,20	4,88



JN350 |JN 350 **Sublimation-T**

100% Polyester
S, M, L, XL, XXL, 3XL
150 g/m² James+Nicholson

WHITE

Round-neck-T suitable for sublimation print | Fine single-jersey | Twin-needle stitching on shoulders, neckline and armlines | Neck tape

Colour	Sizes	1	from 100	from 1000
White	S - 3XL	7,80	7,30	7,10



JN351 |JN 351 **Sublimation Polo**

100% Polyester
S, M, L, XL, XXL, 3XL
160 g/m² James+Nicholson

WHITE

Round-neck polo suitable for sublimation print | Jersey with „bird eye“ structure | Twin-needle stitching on shoulders and armlines | Neck tape | Side slits

Colour	Sizes	1	from 50	from 500
White	S - 3XL	11,60	10,90	10,60



SM236 |SM236 **Kids` Fashion Crop Top**

96% Polyester / 4% Elastane
5-6, 7-8, 9-10, 11-12 years
240 g/m² SF Minni

BLACK/WHITE WHITE/WHITE

Tear-out label | Suitable for sublimation printing | Soft elastic band, also printable | Twin-needle stitching

Colour	Sizes	1	from 72	from 720
Coloured	5-6 Jahre - 11-12 Jahre	10,74	8,82	8,48

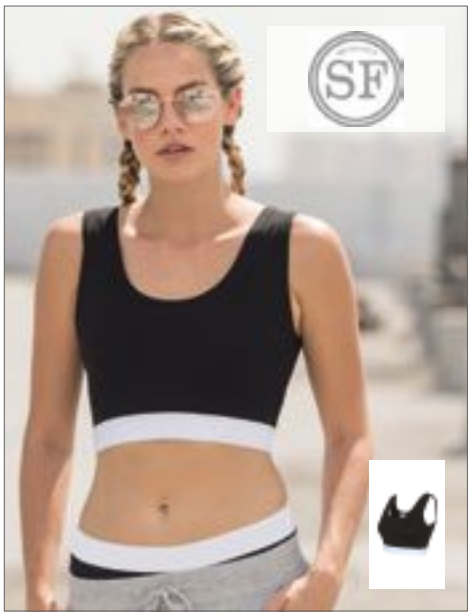

SF236 |SK236 **Women`s Fashion Crop Top**

96% Cotton / 4% Elastane (Jacquard Band: 60% Nylon / 30% Polyester / 10% Elastane)
XS, S, M, L
240 g/m² SF Women

BLACK/WHITE WHITE/WHITE

Tear-out label | Suitable for sublimation printing | Soft Elastic Jacquard band, also printable | Twin-needle stitching | Single Jersey

Colour	Sizes	1	from 72	from 720
Coloured	XS - L	11,30	9,28	8,92



X803 |T540 **Short Sleeve Baby T-Shirt Polyester**

100% Polyester
50-56, 62-68, 74-80, 86-92
185 g/m² Link Sublime Textiles

WHITE

Short sleeve baby T-shirt | 100% polyester, interlock | Snap fastener on the shoulder for extra convenience | Soft and elastic interlock | Washable at 60 °C | Moisture wicking

Colour	Sizes	1	from 100	from 1000
White	50-56 - 86-92	8,10	6,90	6,72



X806 |T550 **Long Sleeve Baby T-Shirt Polyester**

100% Polyester
50-56, 62-68, 74-80, 86-92
185 g/m² Link Sublime Textiles

WHITE

100% polyester, interlock | Snap fastener on the shoulder for extra convenience | Soft and elastic interlock | Washable at 60 °C | Moisture wicking

Colour	Sizes	1	from 100	from 1000
White	50-56 - 86-92	9,60	8,18	7,98



VA100 M100 Solar Performance Short Sleeve T-Shirt

100% Polyester

XS, S, M, L, XL, XXL, 3XL

140 g/m²

Vapor Apparel

ARCTIC BLUE	ATHLETIC GREY	BLACK	COLUMBIA BLUE
HYDRO	MARS RED	NAVY	ORANGE
PALE YELLOW	PEARL GREY	SEAGRASS	TAN
VEGAS GOLD	WHITE		

Microfiber Polyester | Lightweight | Self-fabric collar |Two-needle double stitch | Four-thread over lock stitching | UPF +50 solar protection | PURE-Tech™ moisture wicking technology | Suitable for sublimation print | Darker colors like black, navy and mars red are not recommended for sublimation because of limited color output

Colour	Sizes	1	from 36	from 360
White	XS - XL	16,90	14,00	13,06
White	XXL	17,68	14,66	13,68
White	3XL	18,94	15,68	14,64
Coloured	XS - XL	17,34	14,38	13,42
Coloured	XXL	18,04	14,94	13,94
Coloured	3XL	19,58	16,22	15,14



VA700 M700 Solar Performance Long Sleeve T-Shirt

100% Polyester

XS, S, M, L, XL, XXL, 3XL, 4XL

140 g/m²

Vapor Apparel

ARCTIC BLUE	ATHLETIC GREY	BLACK	CITRUS
COLUMBIA BLUE	MARS RED	PALE YELLOW	PEARL GREY
ROYAL BLUE	SAFETY ORANGE	SAFETY YELLOW	SAGE
SALMON	SEAGRASS	TAN	WHITE

Microfiber Polyester | Lightweight | Self-fabric collar |Two-needle double stitch | Four-thread over lock stitching | UPF +50 solar protection | PURE-Tech™ moisture wicking technology | Suitable for sublimation print | Darker colors like black, navy and mars red are not recommended for sublimation because of limited color output

Colour	Sizes	1	from 36	from 360
White	XS - XL	20,66	17,12	15,98
White	XXL	22,24	18,42	17,20
White	3XL	24,80	20,54	19,18
White	4XL	27,24	22,58	21,06
Coloured	XS - XL	21,20	17,58	16,40
Coloured	XXL	22,90	18,98	17,70
Coloured	3XL	25,44	21,08	19,68
Coloured	4XL	27,42	22,72	21,20



VA150 |M150 **Ladies` Solar Performance Short Sleeve T-Shirt**

100% Polyester
XS, S, M, L, XL, XXL
140 g/m²
Vapor Apparel

ARCTIC BLUE | ATHLETIC GREY | PALE YELLOW | PEARL GREY | PINK BLOSSOM | SEAGRASS
WATER BLUE | WHITE

Microfiber Polyester | Lightweight | Self-fabric collar | Two-needle double stitch | Four-thread over lock stitching | UPF +50 solar protection | PURE-Tech™ moisture wicking technology | Suitable for sublimation print

Colour	Sizes	1	from 36	from 360
White	XS - XL	16,90	14,00	13,06
White	XXL	17,68	14,66	13,68
Coloured	XS - XL	17,34	14,38	13,42
Coloured	XXL	18,04	14,94	13,94



VA180 |M180 **Youth Solar Performance Short Sleeve T-Shirt**

100% Polyester
S, M, L, XL
140 g/m²
Vapor Apparel

ATHLETIC GREY | WHITE

Microfiber Polyester | Lightweight | Self-fabric collar | Two-needle double stitch | Four-thread over lock stitching | UPF +50 solar protection | PURE-Tech™ moisture wicking technology | Suitable for sublimation print

Colour	Sizes	1	from 36	from 360
White	S - XL	14,80	12,26	11,44
Athletic Grey	S - XL	15,38	12,74	11,90



VA750 |M750 **Ladies` Solar Performance Long Sleeve T-Shirt**

100% Polyester
XS, S, M, L, XL, XXL
140 g/m²
Vapor Apparel

ARCTIC BLUE | ATHLETIC GREY | PALE YELLOW | PEARL GREY | PINK BLOSSOM | SEAGRASS
WATER BLUE | WHITE

Microfiber Polyester | Lightweight | Self-fabric collar | Two-needle double stitch | Four-thread over lock stitching | UPF +50 solar protection | PURE-Tech™ moisture wicking technology | Suitable for sublimation print

Colour	Sizes	1	from 36	from 360
White	XS - XL	20,66	17,12	15,98
White	XXL	22,24	18,42	17,20
Coloured	XS - XL	21,20	17,58	16,40
Coloured	XXL	22,90	18,98	17,70



VA780 |M780 **Youth Solar Performance Long Sleeve T-Shirt**

100% Polyester
S, M, L, XL
140 g/m²
Vapor Apparel

ARCTIC BLUE | ATHLETIC GREY | SEAGRASS
WHITE

Microfiber Polyester | Lightweight | Self-fabric collar | Two-needle double stitch | Four-thread over lock stitching | UPF +50 solar protection | PURE-Tech™ moisture wicking technology | Suitable for sublimation print

Colour	Sizes	1	from 36	from 360
White	S - XL	16,44	13,62	12,72
Coloured	S - XL	17,04	14,12	13,18



VA500 |A1SJBB **Basic Short Sleeve T-Shirt**

100% Polyester

XS, S, M, L, XL, XXL, 3XL, 4XL

200 g/m²

Vapor Apparel

ALPINE SPRUCE | ASH HEATHER | BLIZZARD BLUE | NOVEMBER WHITE
STEEL | WHITE | YELLOW

Spun Polyester | Designed with the look and feel of cotton | Ripped taped neck collar | Reinforced hems | Unisex cut | Suitable for sublimation print

Colour	Sizes	1	from 36 (XXL from 30)	from 360 (XXL from 300)
White	XS - XL	13,28	11,00	10,26
White	XXL	15,68	13,00	12,14
White	3XL	16,56	13,72	12,80
White	4XL	17,66	14,62	13,66
Coloured	XS - XL	15,04	12,46	11,62
Coloured	XXL	16,90	14,00	13,06
Coloured	3XL	19,00	15,74	14,70
Coloured	4XL	20,00	16,58	15,46



VA550 |A1SFBV **Crew Sweatshirt**

100% Polyester

XS, S, M, L, XL, XXL, 3XL

340 g/m²

Vapor Apparel

XS, S, M, L, XL, XXL, 3XL

WHITE

S, M, L, XL, XXL, 3XL

ASH HEATHER

Spun Polyester Fleece | Classic Crew Neck fit | Banded sleeves and bottom hem | PURE-Tech™ moisture wicking technology | Suitable for sublimation print

Colour	Sizes	1	from 18 (XXL from 12)	from 180 (XXL from 120)
White	XS - XL	38,14	31,60	29,50
White	XXL	42,62	35,32	32,96
White	3XL	45,04	37,32	34,82
Ash Heather	S - XL	39,94	33,08	30,88
Ash Heather	XXL	43,66	36,18	33,76
Ash Heather	3XL	45,90	38,02	35,50



VA570 |A1SFBH **Hoody Sweatshirt**

100% Polyester

S, M, L, XL, XXL, 3XL

340 g/m² Vapor Apparel

ASH HEATHER | WHITE

Spun Polyester Fleece | Sweatshirt with a hood | Drawstring closure | Front slit pocket | PURE-Tech™ moisture wicking technology | Suitable for sublimation print

Colour	Sizes	1	from 18 (XXL from 12)	from 180 (XXL from 120)
White	S - XL	42,04	34,82	32,50
White	XXL	45,10	37,38	34,88
White	3XL	46,90	38,86	36,26
Ash Heather	S - XL	43,42	35,98	33,58
Ash Heather	XXL	46,42	38,46	35,90
Ash Heather	3XL	48,48	40,18	37,50



VA880 |CAS **Vapor Sports Sleeve (One piece)**

93% Polyester / 7% Elastane

S, L, XL

140 g/m² Vapor Apparel

WHITE

Microfiber Polyester | 100% Wicking Polyester combined with Lycra-Elastane for reliable stretch | PURE-Tech™ moisture wicking technology | Designed to be fully sublimated

Colour	Sizes	1	from 36	from 360
White	S - XL	4,90	4,06	3,78



VA300 |Y100 **Baby One Piece Bodysuit**

100% Polyester

3, 6, 9, 12, 18, 24 months

200 g/m² Vapor Apparel

WHITE

Spun Polyester | Cotton-like fabric | Finely ribbed trim at the round neckline and leg opening |Three-button snap closure | PURE-Tech™ moisture wicking technology | Suitable for sublimation print

Colour	Sizes	1	from 36	from 360
White	3M - 24M	13,68	11,34	10,58



VA850 |VGAITER **Vapor Gaiter**

100% Polyester
23,5 x 44,5 cm
140 g/m² Vapor Apparel

WHITE

Microfiber Polyester | 100% Solar Fabric seamed with hemmed edges | Breathable | UPF +50 solar protection | PURE-Tech™ moisture wicking technology | Suitable for sublimation print

Colour	Sizes	1	from 180	from 1800
White	23,5 x 44,5 cm	7,66	6,34	5,92



VA860 |BANS100 **Bandana**

100% Polyester
49,5 x 49,5 cm
200 g/m² Vapor Apparel

WHITE

Spun Polyester | PURE-Tech™ moisture wicking technology | Suitable for sublimation print | Hemmed edges

Colour	Sizes	1	from 72	from 720
White	49,5 x 49,5 cm	6,72	5,58	5,20



VA800 |S8021 **Vapor SubliSock™ „Crew“ (6 Pair Pack)**

95% Polyester / 5% Elastane
36-39 (4-6), 39-42,5 (6-9), 42,5-48 (9-13)
Vapor Apparel

WHITE/BLACK

Black toe and heel flap | PURE-Tech™ moisture wicking technology | Suitable for sublimation print | 6 pieces package | Leg Length approx. 7 Inch/18cm

Colour	Sizes	1	from 50	from 500
White/Black	36-39 (4-6) - 42,5-48 (9-13)	35,86	29,72	27,74



VA810 |S8031 **Vapor SubliSock™ „Training“ (6 Pair Pack)**

95% Polyester / 5% Elastane
36-39 (4-6), 39-42,5 (6-9), 42,5-48 (9-13)
Vapor Apparel

WHITE/BLACK

Black toe and heel flap | PURE-Tech™ moisture wicking technology | Suitable for sublimation print | 6 pieces package | Leg Length approx. 11 Inch/28cm

Colour	Sizes	1	from 50	from 500
White/Black	36-39 (4-6) - 42,5-48 (9-13)	38,66	32,02	29,90



VA900 |DOGBAN **Dog Bandana**

100% Polyester
S, M, L, XL
200 g/m² Vapor Apparel

WHITE

Spun Polyester | PURE-Tech™ moisture wicking technology | Suitable for sublimation print | Hemmed edges | S (ca. 61 x 18 cm), M (ca. 69 x 20 cm), L (ca. 79 x 23 cm), XL (ca. 86 x 25 cm)

Colour	Sizes	1	from 180	from 1800
White	S - XL	4,28	3,54	3,30



X804 |CC4040ZIPPES/CC3050ZIPPES **Cushion Cover Sublime with Zipper**

100% Polyester
40 x 40 cm, 30 x 50 cm
150 g/m² Link Sublime Textiles

WHITE

Sublimation cushion cover with zipper | 2/1 Twill | Washable to 60 °C | Special designed for sublimation print

Colour	Sizes	1	from 200	from 2000
White	30 x 50 cm - 40 x 40 cm	7,10	6,06	5,90



X802 |FIL4040/FIL3050 **Pillow Vacuumed**

100% Polyester
40 x 40 cm, 30 x 50 cm
Link Sublime Textiles

WHITE

Pillow filling | Vacuum packed | Abt. 200 gram total weight | Non-Woven cover abt. 40 g/m² | Solid polyester filling

Colour	Sizes	1	from 100	from 250
White	30 x 50 cm - 40 x 40 cm	4,32	3,68	3,58



X981 |CC4040PES/CC5060PES **Pillow Case Sublimation**

100% Polyester
40 x 40 cm, 50 x 60 cm
240 g/m² Link Sublime Textiles

WHITE

Pillow case, available in two sizes | Not printed, washable at 60°C | Special developed for sublimation printing | 2/1 Twill weave

Colour	Sizes	1	from 50	from 500
White	40 x 40 cm	9,60	8,18	7,98
White	50 x 60 cm	12,00	10,24	9,98

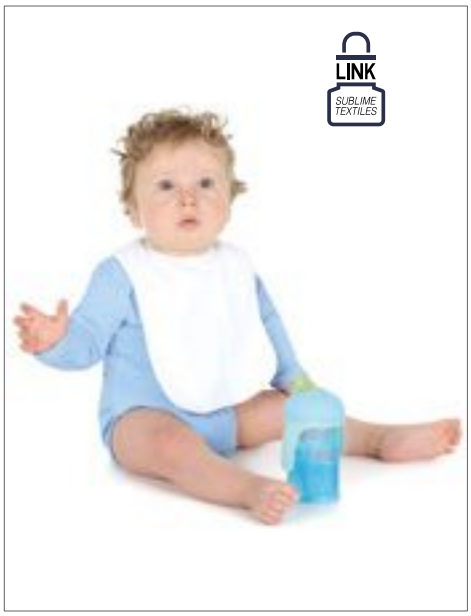

X800 |BIB-523 **BIB Interlock Double Layer**

100% Polyester
One Size
185 g/m² Link Sublime Textiles

WHITE

Polyester interlock bib | Velcro closing on the back | Abt. 35 x 24 cm | Moisture wicking | Interlock | Double layer | Suitable for Sublimation printing | Washable at 60 °C

Colour	Sizes	1	from 250	from 2500
White	One Size	4,66	3,98	3,88



AR892 |892.5 **Babiezz® ALL-Over Sublimation Hooded Towel**

Inner: 100% Cotton, Outer: 100% Polyester
75 x 75 cm
350 g/m² A&R

WHITE/ANTHRACITE GREY | WHITE/AQUA BLUE | WHITE/BLACK | WHITE/FIRE RED | WHITE/FRENCH NAVY
WHITE/LIGHT BLUE | WHITE/LIGHT PINK | WHITE/LIME GREEN | WHITE/PINK | WHITE/WHITE

Super soft 350 g/m² hooded towel | Hood outside and backside of 100% polyester which can be printed in full-color sublimation | Inside of the towel in 100% cotton

Colour	Sizes	1	from 40	from 400
Coloured	75 x 75 cm	18,50	15,86	15,42



NEW COLOUR

SUBLI-Me®

AR080 |AR080 **SUBLI-Me® Hand Towel**

100% Cotton / Border: 100% Polyester

50 x 100 cm

450 g/m²

A&R

ANTHRACITE GREY	AQUA BLUE	BLACK	BRIGHT ORANGE	BRIGHT YELLOW	DARK GREEN	FIRE RED	FRENCH NAVY	GRAPHITE
IRISH GREEN	LIGHT BLUE	LIGHT GREY	LIGHT PINK	LIGHT PURPLE	LIME GREEN	PINK	PURPLE	SAND
TRUE BLUE	WHITE							

Hand towel features a sublimation band of 10 cm where your logo / text or photo can be printed in full color | Towel is made from 100% Cotton, sublimationborder from 100% Polyester

Colour	Sizes	1	from 40	from 400
Pastel	50 x 100 cm	10,84	9,28	9,02
Medium	50 x 100 cm	11,66	10,00	9,72
Dark	50 x 100 cm	12,50	10,72	10,42



NEW COLOUR

SUBLI-Me®



AR081 |AR081 **SUBLI-Me® Bath Towel**

100% Cotton / Border: 100% Polyester

70 x 140 cm

450 g/m²

A&R

ANTHRACITE GREY	AQUA BLUE	BLACK	BRIGHT ORANGE	BRIGHT YELLOW	DARK GREEN	FIRE RED	FRENCH NAVY	GRAPHITE
IRISH GREEN	LIGHT BLUE	LIGHT GREY	LIGHT PINK	LIGHT PURPLE	LIME GREEN	PINK	PURPLE	SAND
TRUE BLUE	WHITE							

Bath towel | Sublimation border approx. 11 cm | Made of 100% cotton | Border 100% Polyester

Colour	Sizes	1	from 36	from 360
Pastel	70 x 140 cm	18,34	15,72	15,28
Medium	70 x 140 cm	20,00	17,14	16,66
Dark	70 x 140 cm	21,66	18,58	18,06



AR085 |AR085 SUBLI-Me® Guest Towel

100% Cotton / Border: 100% Polyester

30 x 50 cm

450 g/m² A&R

ANTHRACITE GREY	AQUA BLUE	BLACK	BRIGHT ORANGE
BRIGHT YELLOW	DARK GREEN	FIRE RED	FRENCH NAVY
GRAPHITE	IRISH GREEN	LIGHT BLUE	LIGHT GREY
LIGHT PINK	LIGHT PURPLE	LIME GREEN	PINK
PURPLE	SAND	TRUE BLUE	WHITE

Sublimation border approx. 8 cm high

Colour	Sizes	1	from 200	from 2000
Pastel	30 x 50 cm	4,34	3,72	3,62
Medium	30 x 50 cm	4,66	4,00	3,88
Dark	30 x 50 cm	5,00	4,28	4,16

AR087 |AR087 SUBLI-Me® Big Towel

100% Cotton / Border: 100% Polyester

100 x 210 cm

450 g/m² A&R

ANTHRACITE GREY	AQUA BLUE	BLACK	BRIGHT ORANGE
BRIGHT YELLOW	DARK GREEN	FIRE RED	FRENCH NAVY
GRAPHITE	IRISH GREEN	LIGHT BLUE	LIGHT GREY
LIGHT PINK	LIGHT PURPLE	LIME GREEN	PINK
PURPLE	SAND	TRUE BLUE	WHITE

Sublimation border approx. 12 cm high

Colour	Sizes	1	from 18	from 180
Pastel	100 x 210 cm	39,16	33,58	32,64
Medium	100 x 210 cm	41,66	35,72	34,72
Dark	100 x 210 cm	44,16	37,86	36,80



AR083 |AR083 SUBLI-Me® Sport Towel

100% Cotton / Border: 100% Polyester

30 x 140 cm

450 g/m² A&R

ANTHRACITE GREY	AQUA BLUE	BLACK	BRIGHT ORANGE	BRIGHT YELLOW	DARK GREEN	FIRE RED	FRENCH NAVY	GRAPHITE
IRISH GREEN	LIGHT BLUE	LIGHT GREY	LIGHT PINK	LIGHT PURPLE	LIME GREEN	PINK	PURPLE	SAND
TRUE BLUE	WHITE							

Sport Towel | Sublimation border approx. 8 cm high | Made from 100% cotton | Sublimation border 100% polyester

Colour	Sizes	1	from 55	from 550
Pastel	30 x 140 cm	10,00	8,58	8,34
Medium	30 x 140 cm	10,84	9,28	9,02
Dark	30 x 140 cm	11,66	10,00	9,72



BD460 |SB50X100 **Sublim Hand Towel**

100% Cotton / Border: 100% Polyester

50 x 100 cm

400 g/m² Bear Dream

BABY BLUE (LIGHT BLUE) | BABY ROSE (ROSE) | LIGHT YELLOW (NEW LIGHT Y) | MARINE BLUE (BLUE) | PAPRIKA RED (RED) | WHITE

1 Printable Polyester border | Border 8 cm | 60°C washable

Colour	Sizes	1	from 50	from 500
Coloured	50 x 100 cm	8,06	6,44	6,10



AR099G |895.5 **SUBLI-Me® All-Over Print Guest Towel**

55% Cotton / 45% Polyester

30 x 50 cm

360 g/m² A&R

WHITE

Guest towel which can be sublimated all-over | One side of cotton, the other side of polyester | Made by a special weaving technique | Perfect for photo printing

Colour	Sizes	1	from 240	from 2400
White	30 x 50 cm	4,16	3,58	3,48



AR099H |896.5 **SUBLI-Me® All-Over Print Hand Towel**

55% Cotton / 45% Polyester

50 x 100 cm

360 g/m² A&R

WHITE

Hand towel which can be sublimated all-over | One side of cotton, the other side of polyester | Made by a special weaving technique | Perfect for photo printing

Colour	Sizes	1	from 50	from 500
White	50 x 100 cm	11,66	10,00	9,72



AR099B |897.5 **SUBLI-Me® All-Over Bath Towel**

55% Cotton / 45% Polyester

70 x 140 cm

360 g/m² A&R

WHITE

Bath towel which can be sublimated complete | One side of cotton, the other side of polyester | Made by a special weaving technique | Perfect for photo printing

Colour	Sizes	1	from 36	from 360
White	70 x 140 cm	20,84	17,86	17,36



BEST SELLER

60°

BD450 |SB30X50 Sublim Guest Towel

100% Cotton / Border: 100% Polyester

30 x 50 cm

400 g/m² Bear Dream

BABY BLUE (LIGHT BLUE) | BABY ROSE (ROSE) | LIGHT YELLOW (NEW LIGHT YELLOW) | MARINE BLUE (BLUE) | PAPRIKA RED (RED) | WHITE

1 Printable Polyester border | Border 7 cm | 60°C washable

Colour	Sizes	1	from 150	from 1500
Coloured	30 x 50 cm	2,84	2,28	2,16

BD470 |SB70X140 Sublim Bath Towel

100% Cotton / Border: 100% Polyester

70 x 140 cm

400 g/m² Bear Dream

BABY BLUE (LIGHT BLUE) | BABY ROSE (ROSE) | LIGHT YELLOW (NEW LIGHT YELLOW) | MARINE BLUE (BLUE) | PAPRIKA RED (RED) | WHITE

1 Printable Polyester border | Border 9 cm | 60°C washable

Colour	Sizes	1	from 25	from 250
Coloured	70 x 140 cm	15,90	12,68	12,02



LINK SUBLIME TEXTILES

X972 |BBQ8073PES Barbecue Apron Sublimation

100% Polyester

73 x 80 cm (Width x Length)

240 g/m² Link Sublime Textiles

WHITE

Extra strenghtening at the crucial points | Very good quality | With sublimation imprint washable at 60 degrees | Polyester woven in 2/1 twill

Colour	Sizes	1	from 50	from 500
White	73 x 80 cm	12,66	10,80	10,52

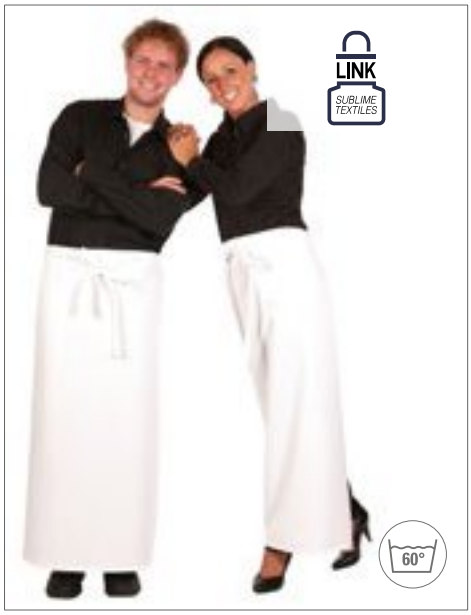

LINK SUBLIME TEXTILES

60°

X973 |FS100100PES Bistro Apron Sublimation

100% Polyester

100 x 100 cm

240 g/m² Link Sublime Textiles

WHITE

Extra strenghtening at the crucial points | Very good quality | With sublimation imprint washable at 60 degrees | Belt out of 1 piece in apron fabric | Polyester woven in 2/1 twill

Colour	Sizes	1	from 50	from 500
White	100 x 100 cm	15,46	13,20	12,86



LINK SUBLIME TEXTILES

60°

X974 |BBQ11073PES Barbecue Apron XL Sublimation

100% Polyester

73 x 110 cm (Width x Length)

240 g/m² Link Sublime Textiles

WHITE

Very good quality | Extra strenghtening at the crucial points | With sublimation imprint washable at 60 degrees | Polyester woven in 2/1 twill

Colour	Sizes	1	from 50	from 500
White	73 x 110 cm	15,22	12,98	12,64



X975 |KS70100PES **Chef`s Apron Sublimation**

100% Polyester
100 x 70 cm (Width x Length)
240 g/m² Link Sublime Textiles

WHITE

Extra strenghtening at the crucial points | Very good quality | With sublimation imprint washable at 60 degrees | Belt out of 1 piece in apron fabric | Polyester woven in 2/1 twill

Colour	Sizes	1	from 50	from 500
White	100 x 70 cm	13,18	11,26	10,96



X976 |BS5090PES **Baker`s Apron Sublimation**

100% Polyester
90 x 50 cm (Width x Length)
240 g/m² Link Sublime Textiles

WHITE

Extra strenghtening at the crucial points | Very good quality | With sublimation imprint washable at 60 degrees | Belt out of 1 piece in apron fabric | Polyester woven in 2/1 twill

Colour	Sizes	1	from 50	from 500
White	90 x 50 cm	11,66	9,94	9,68



X977 |BBQ6050PES **Barbecue Apron for Children Sublimation**

100% Polyester
50 x 60 cm (Width x Length)
240 g/m² Link Sublime Textiles

WHITE

Very good quality | Extra strenghtening at the crucial points | With sublimation imprint washable at 60 degrees | Polyester woven in 2/1 twill | Delivery without decoration / content

Colour	Sizes	1	from 50	from 500
White	50 x 60 cm	10,16	8,66	8,44



SF436 |SK436 **Women`s Fashion Brief**

96% Cotton / 4% Elastane (Jacquard Band: 60% Nylon / 30% Polyester / 10% Elastane)
XS, S, M, L
240 g/m² SF Women

BLACK/WHITE WHITE/WHITE

Women's fashion brief, co-ordinated with SK236 Fashion Crop Top | High Polyester content for all-over sublimation printing | Soft elastic jacquard waistband, also suitable for sublimation printing | 100% cotton gusset | Tear-out label for easy re-branding

Colour	Sizes	1	from 72	from 720
Coloured	XS - L	7,86	6,46	6,22



CB960 |B960 **Sublimation Peak Snapback**

Peak: 100% Polyester; crown: 100% Cotton
One Size
Beechfield

BLACK

Tear away label for ease of rebranding | Press-optimised removable peak | HD sublimation image surface | 6 panel design | Can be used in conjunction with CB960C | Retro style Snapback size adjuster | Peak: polyester microfibre | Crown: cotton twill

Colour	Sizes	1	from 144	from 1440
Black	One Size	8,32	7,50	6,98



CB960C |B960P **Spare Sublimation Peak**

100% Polyester
One Size
Beechfield

BLACK/WHITE

HD sublimation image surface | Peak: polyester microfibre | Press-optimised decoration peak | Offers interchangeable peak selling options | To be used in conjuction with CB960

Colour	Sizes	1	from 36	from 360
Black/White	One Size	2,42	2,18	2,02

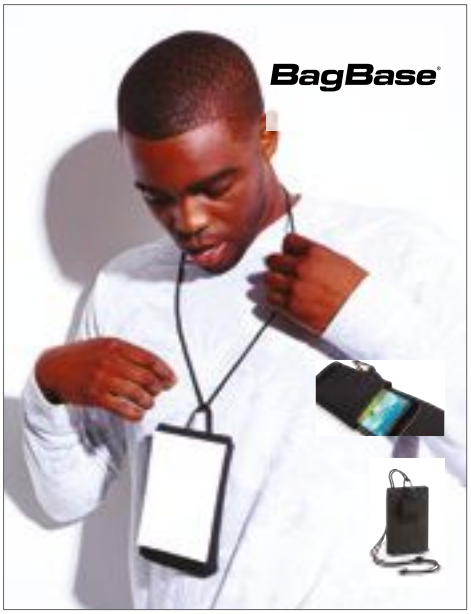

BG949 |BG949 **Sublimation Phone Pouch XL**

100% Polyester
10 x 16 x 2 cm
BagBase

BLACK

Microfibre/600D Polyester | Press-optimised decoration panel | HD sublimation image surface | Detachable adjustable neck cord | Belt loop and carabiner clip | Smartphone compatible | Zippered pocket | Rip-Strip™ closure | Delivery without decoration / content

Colour	Sizes	1	from 200	from 2000
Black	10 x 16 x 2 cm	8,86	7,98	7,44



BG940 |BG940 **Sublimation Wallet**

100% Polyester
Opened (24,5 x 9,5cm), Closed (12 x 9,5 cm)
BagBase

BLACK

Microfibre/600D polyester | Press-optimised decoration panel | HD sublimation image surface always White | Can be decorated front and rear | Contemporary design | Multiple interior card slots | Cash sleeve | Delivery without decoration / content

Colour	Sizes	1	from 200	from 2000
Black	12 x 9,5 cm	10,54	9,50	8,86



HF4005 |1814005 **Conference Folder Base**

Polyester
25 x 32 x 2 cm
Halfar

BLACK

Conference folder with organiser elements Closable via rubber band | Flat inside compartment | Rubber loop for pens | Incl. Writing block | Suitable for sublimation print | Delivery without decoration / content

Colour	Sizes	1	from 25	from 250
Black	25 x 32 x 2 cm	16,10	12,48	12,36



XP9090 |XP9090 **Sublimation Messenger Bag**

100% Polyester
37,5 x 30 x 10,5 cm
Xpres

BLACK/BLACK

Capacity: approx. 11 Litres | 600D Polyester | Adjustable shoulder strap with pad | Internal organiser section | Transfertemperature: 200° / 50 seconds | Developed for Sublimation printing | Sublimation surface always White | Delivery without decoration / content

Colour	Sizes	1	from 40	from 400
Black/Black	37,5 x 30 x 10,5 cm	25,26	22,74	21,66



XP9089 |XP9089 **Sublimation Mini Reporter Bag**

100% Polyester
23 x 17 x 7 cm
Xpres

BLACK/BLACK

Capacity: approx. 2 Litres | 600D Polyester | Adjustable shoulder strap | Zippered back pocket | Transfertemperature: 200° / 50 seconds | Developed for Sublimation printing | Sublimation surface always White | Delivery without decoration / content

Colour	Sizes	1	from 60	from 600
Black/Black	23 x 17 x 7 cm	14,12	12,70	12,10



BG944 |BG944 **Sublimation Pencil Case**

100% Polyester
21 x 12 cm
BagBase

BLACK CLASSIC RED FUCHSIA SAPPHIRE BLUE

Microfibre/600D polyester | Press-optimised decoration panel | HD sublimation image surface always White | Zippered main compartment | Delivery without decoration / content

Colour	Sizes	1	from 200	from 2000
Coloured	21 x 12 cm	4,98	4,50	4,18



BG961 |BG961 **Sublimation Digital Mini Reporter**

100% Polyester
17 x 22 x 6 cm
BagBase

BLACK

Microfibre/600D Polyester | HD sublimation image surface | iPad™ mini/Tablet compatible | Internal pocket | Zippered mesh pocket under flap | Rip-Strip™ closure | Adjustable shoulder strap | Capacity: app. 2 litres | Press-optimised decoration panel | Delivery without decoration / content

Colour	Sizes	1	from 60	from 600
Black	17 x 22 x 6 cm	11,66	10,50	9,78



BG963 |BG963 **Sublimation Digital Reporter**

100% Polyester
23 x 27 x 6 cm
BagBase

BLACK

Microfibre/600D Polyester | HD sublimation image surface | iPad™/Tablet compatible | Internal pocket | Zippered mesh pocket under flap | Rip-Strip™ closure | Adjustable shoulder strap | Capacity: app. 4 litres | Press-optimised decoration panel | Delivery without decoration / content

Colour	Sizes	1	from 40	from 400
Black	23 x 27 x 6 cm	14,32	12,90	12,02



BG965 |BG965 **Sublimation Messenger Bag**

100% Polyester
36 x 30 x 11,5 cm
BagBase

BLACK

Microfibre/600D Polyester | Press-optimised decoration panel | Adjustable shoulder strap | Zippered main compartment | Zippered mesh pocket under flap | Rip-Strip™ closure | HD sublimation image surface | Delivery without decoration / content

Colour	Sizes	1	from 30	from 300
Black	36 x 30 x 11,5 cm	19,88	17,90	16,70



BG955 |BG955 **Sublimation Backpack**

100% Polyester
30 x 39 x 11 cm
BagBase

BLACK

Microfibre/600D Polyester | HD sublimation image surface always White | Press-optimised decoration panel | Large internal pocket | Padded adjustable shoulder straps | Zippered mesh pocket under flap | Padded back panel | Grab handle | Capacity: app. 10 litres | Sublimation friendly closure | Delivery without decoration / content

Colour	Sizes	1	from 20	from 200
Black	30 x 39 x 11 cm	24,32	21,90	20,42



BG910 |BG910 **Sublimation Gymsac**

100% Polyester
28,5 x 41 cm
BagBase

NATURAL | WHITE

300D Polyester | HD sublimation image surface | Press-optimised for decoration | Sublimation friendly A3 Size | Can be decorated front and rear | Draw cord closure | Removable cord for ease of decoration | 300D Polyester | Capacity: app. 5 litres | Delivery without decoration / content

Colour	Sizes	1	from 150	from 1500
Coloured	28,5 x 41 cm	3,74	3,38	3,14



BG901 |BG901 **Sublimation Shopper**

100% Polyester
38 x 42 cm
BagBase

NATURAL | WHITE

300D Polyester | Handle length: 67 cm | Capacity: app. 10 litres | Press-optimised for decoration | Can be decorated front and rear | Delivery without decoration / content

Colour	Sizes	1	from 150	from 1500
Coloured	38 x 42 cm	3,74	3,38	3,14



BG915 |BG915 **Sublimation Stuff Bag**

100% Polyester

XS (10 x 14 cm), S (20 x 14 cm), M (28,5 x 20 cm), L (41 x 28,5 cm)

BagBase

WHITE

300D Polyester | XS A6 0,25 litres / S A5 1 litre / M A4 1,5 litres / L A3 5 litres | Press-optimised for decoration | HD sublimation image surface | Sublimation friendly sizes- A6, A5, A4, A3 | Can be decorated front and rear | Draw cord closure | Removable cord for ease of decoration | Delivery without decoration / content

Colour	Sizes	1	from 500 (S (20 x 14 cm) from 400, M (28,5 x 20 cm) from 200, L (41 x 28,5 cm) from 100)	from 5000 (S (20 x 14 cm) from 4000, M (28,5 x 20 cm) from 2000, L (41 x 28,5 cm) from 1000)
White	XS (10 x 14 cm)	1,30	1,18	1,10
White	S (20 x 14 cm)	1,52	1,38	1,28
White	M (28,5 x 20 cm)	1,96	1,78	1,66
White	L (41 x 28,5 cm)	3,08	2,78	2,58



XP9091 |XP9091 **Sublimation Bag**

100% Polyester

48,5 x 41 cm

Xpres

NATURAL

Capacity: approx. 18 litres | 300D Polyester | Shower proof inner |Transfertemperature: 200° / 50 seconds | Developed for Sublimation printing | Delivery without decoration / content

Colour	Sizes	1	from 10	from 100
Natural	48,5 x 41 cm	5,94	5,34	5,08



X1020 |PES-21 **Long Handle Carrier Bag**

100% Polyester

42 x 38 cm

240 g/m²

Link Sublime Textiles

WHITE

With long Handle abt. 80 cm | 240 g/m² | 2/1 Twill | Washable to 60 °C | Special designed for sublimation print | Delivery without content/deco

Colour	Sizes	1	from 100	from 1000
White	42 x 38 cm	5,16	4,40	4,28

14

F997 | F993
p. 719 | p. 719



UNDERWEAR & SOCKS

UNDERWEAR & SOCKS ..... 718 - 727



F990 |67-012-6 **Classic Slip (3 Pair Pack)**

100% Cotton

S, M, L, XL, XXL

White 145 g/m², Coloured 150 g/m² Fruit of the Loom Underwear

BLACK STRIPE/WHITE/MID GREY MARL | BLACK/BLACK/BLACK | NAVY/NAVY/MID BLUE | WHITE/WHITE/WHITE

Classic brief styling | Covered elastic waistband | Branded woven label to centre front waistband | Double lined front | Label-free care, content & size heat seal for comfort

Colour	Sizes	1	from 40	from 400
Coloured	S - XXL	15,78	13,98	12,84



F991 |67-018-7 **Classic Sport (2 Pair Pack)**

95% Cotton / 5% Elastane

S, M, L, XL, XXL

White 150 g/m², Coloured 155 g/m² Fruit of the Loom Underwear

BLACK/BLACK | LIGHT GREY MARL/LIGHT GREY MARL | NAVY/NAVY | WHITE/WHITE

Modern athletic brief styling | Tonal brand embossed waistband | Double lined front | Without Label | Content & size heat seal for comfort

Colour	Sizes	1	from 40	from 400
Coloured	S - XXL	14,00	12,40	11,40

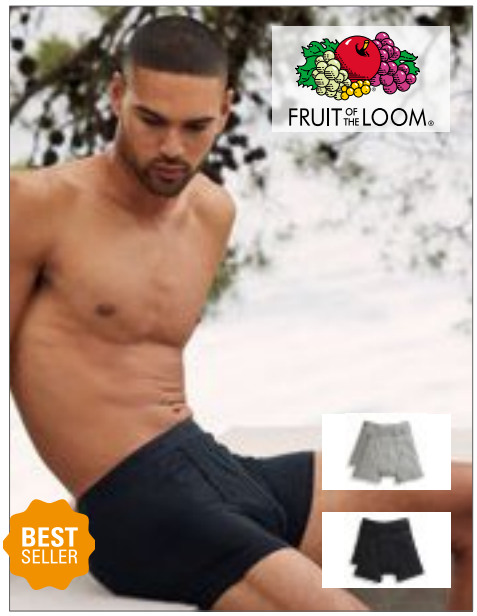

F993 |67-026-7 **Classic Boxer (2 Pair Pack)**

95% Cotton / 5% Elastane

S, M, L, XL, XXL

White 150 g/m², Coloured 155 g/m² Fruit of the Loom Underwear

BLACK/BLACK | LIGHT GREY MARL/LIGHT GREY MARL | NAVY/NAVY | WHITE/WHITE

Classic trunk styling with longer leg length | Tonal brand embossed waistband | Front fly keyhole opening | Double lined front | Label-free care, content & size heat seal for comfort

Colour	Sizes	1	from 40	from 400
Coloured	S - XXL	18,96	16,80	15,44



F992 |67-020-7 **Classic Shorty (2 Pair Pack)**

95% Cotton / 5% Elastane

S, M, L, XL, XXL

White 150 g/m², Coloured 155 g/m² Fruit of the Loom Underwear

BLACK/BLACK | LIGHT GREY MARL/LIGHT GREY MARL | NAVY/NAVY | WHITE/WHITE

Modern trunk styling with shorter leg length | Tonal brand embossed waistband | Double lined front | Label-free care, content & size heat seal for comfort

Colour	Sizes	1	from 40	from 400
Coloured	S - XXL	17,16	15,20	14,00



F997 |67-082-3 **Men`s Original Style Tee (3 Pair Pack)**

100% Cotton

S, M, L, XL, XXL

135 g/m² Fruit of the Loom Underwear

WHITE

Rib crew neck with self-fabric back neck tape | Generous arm and neck openings to provide a comfortable fit

Colour	Sizes	1	from 36	from 360
White	S - XXL	13,26	11,70	10,74



S9691 |ST9691 **Dexter Boxers 2 pair Pack**

92% Cotton / 8% Elastane

S, M, L, XL, XXL

195 g/m² Stedman®

BLACK OPAL | WHITE

Single-Jersey, „Full-Feeder" |2-pack | Elastic waistband with ‚Stedman' word-mark | Washable at 40°C | Body Fit | High ethical standards in accordance with BSCI (Business Social Compliance Initiative)

Colour	Sizes	1	from 12	from 120
Coloured	S - XXL	21,14	18,50	17,30



S9692 |ST9692 **Dexter Briefs 2 pair Pack**

92% Cotton / 8% Elastane

S, M, L, XL, XXL

195 g/m² Stedman®

BLACK OPAL | WHITE

Single-Jersey, „Full-Feeder" | 2-pack | Elastic waistband with „Stedman" word-mark | Washable at 40°C | Body Fit | High ethical standards in accordance with BSCI (Business Social Compliance Initiative)

Colour	Sizes	1	from 12	from 120
Coloured	S - XXL	17,62	15,42	14,42

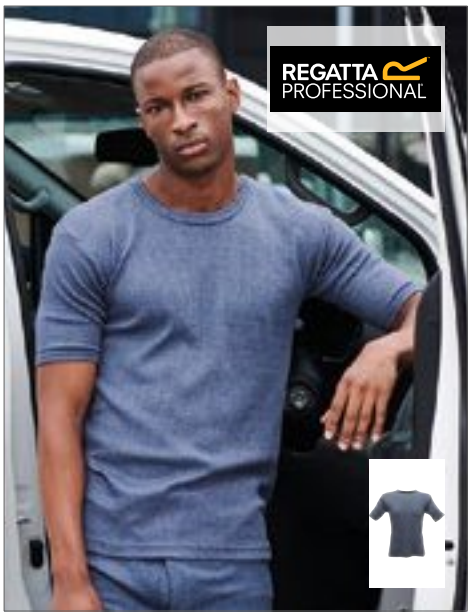

RG111 |TRU111 **Thermal Short-Sleeve Vest**

50% Cotton / 50% Polyester

S, M, L, XL, XXL

205 g/m² Regatta

BLUE | DENIM | WHITE

Lightly brushed for maximum comfort

Colour	Sizes	1	from 48	from 480
Coloured	S - XXL	11,60	10,50	9,80



RG112 |TRU112 **Thermal Longsleeve Vest**

50% Cotton / 50% Polyester

S, M, L, XL, XXL

205 g/m² Regatta

BLUE | DENIM | WHITE

Lightly brushed for maximum comfort

Colour	Sizes	1	from 48	from 480
Coloured	S - XXL	13,80	12,50	11,70



RG113 |TRU113 **Thermal Long Johns**

50% Cotton / 50% Polyester

S, M, L, XL, XXL

205 g/m² Regatta

BLUE | DENIM | WHITE

Lightly brushed for maximum comfort

Colour	Sizes	1	from 48	from 480
Coloured	S - XXL	13,80	12,50	11,70



E8001 |8001 **Men`s Boxer Shorts**

95% Cotton / 5% Elastane

S, M, L, XL, XXL

180 g/m² Promodoro

BLACK/RED

Elasticated waist with red contrast colour stripes | Red contrast colour stitching on the side seams | Single jersey | 95% combed Cotton / 5% Elastane

Colour	Sizes	1	from 100	from 1000
Black/Red	S - XXL	9,38	9,10	8,48

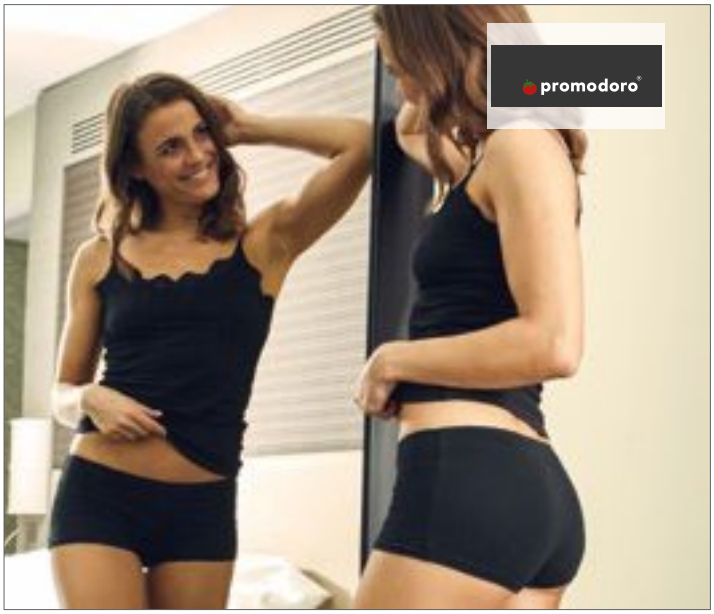

E8005 |8005 **Women`s Panty 95/5**

95% Cotton / 5% Elastane

XS, S, M, L, XL

150 g/m² Promodoro

BLACK

Single jersey | 95% combed Cotton / 5% Elastane

Colour	Sizes	1	from 100	from 1000
Black	XS - XL	9,38	9,10	8,48

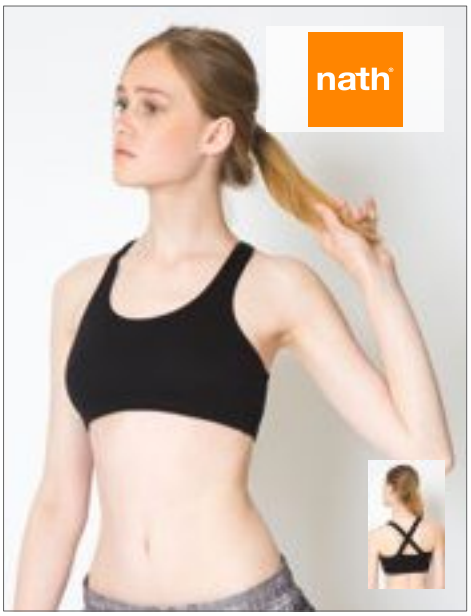

NH285 |ONLY **Only - Double Layer Sport Top**

95% Cotton / 5% Elastane

S, M, L

180 g/m² Nath

BLACK

Double layer sport top | Crisscross straps at the back

Colour	Sizes	1	from 100	from 1000
Black	S - L	4,84	4,48	3,92



ALW2022 |W2022 **Women`s Sports Bra**

88% Nylon / 12% Elastane (Dark Grey Heather: 48% Nylon / 40% Polyester / 12% Elastane, Sport Safety Yellow: 88% Polyester / 12% Nylon)

XS, S, M, L, XL, XXL, 3XL

300 g/m² All Sport

BLACK | DARK GREY HEATHER | SPORT SAFETY ORANGE | SPORT SAFETY YELLOW | WHITE

Tear away label | Dry wicking | Antimicrobial | Stretch Flex technology provides lasting recovery and a great fit | Double layered mesh racerback

Colour	Sizes	1	from 24	from 240
Coloured	XS - XL	22,66	20,92	19,42
Coloured	XXL	26,00	24,00	22,28
Coloured	3XL	29,34	27,08	25,14



BL970 |970 **Women`s Cotton Stretch Sport-Bra**

90% Nylon / 10 % Elastane

S, M, L

255 g/m² Bella

BLACK

Racerback | Double layered | Binding at neck and armhole with elastic bottom opening | Side seams | Form fitting

Colour	Sizes	1	from 36	from 360
Black	S - L	20,74	17,98	17,28



BL491 |491 **Women`s Cotton Stretch Shortie**

95% Cotton / 5% Elastane
S, M, L, XL
200 g/m² Bella
S, M, L, XL
BLACK | WHITE
S, M, L
FUCHSIA | RED

Combed ring-spun cotton | Satin trim fold over elastic waistband for comfort and durability | Pre-shrunk

Colour	Sizes	1	from 36	from 360
Coloured	S - XL	8,06	6,98	6,72



BL304 |304 **Women`s Cotton Stretch Boyfriend Brief**

95% Cotton / 5% Elastane
S, M, L
200 g/m² Bella
BLACK/WHITE | FUCHSIA/PINK

Combed ring-spun cotton | Stretchy cotton boyfriend brief designed with a girl's fit | Wide elastic band and bold contrast trim

Colour	Sizes	1	from 24	from 240
Coloured	S - L	9,20	7,98	7,66



BL301 |301 **Women`s Cotton Stretch String Tanga**

95% Cotton / 5% Elastane
S, M, L, XL
200 g/m² Bella
BLACK | WHITE

Combed ring-spun cotton | Double needle satin trim | Pre-shrunk

Colour	Sizes	1	from 72	from 720
Coloured	S - L	6,90	5,98	5,74



AM8384 |8384W **Women`s Crop Tank**

93% Cotton / 7% Elastane (Heather Grey: 87% Cotton / 8% Polyester / 5% Elastane)
XS, S, M, L
185 g/m² American Apparel
BLACK | HEATHER GREY | WHITE

Combed ring-spun cotton | Double-needle neckline and armholes hem | Form-fitting | Double-needle bottom hem | Double-satin razor label | Undecorated American Apparel garments are not intended for resale

Colour	Sizes	1	from 36	from 360
White	XS - L	11,74	9,78	9,30
Coloured	XS - L	12,06	10,04	9,54



AM8380 |RSA8380W **Women`s Jersey Crop Top**

93% Cotton / 7% Elastane (Heather Grey: 87% Cotton / 8% Polyester / 5% Elastane)
XS, S, M, L
185 g/m² American Apparel
BLACK | HEATHER GREY | WHITE

Combed ring-spun cotton | Double-needle neckline hem | Form-fitting | Double-needle sleeves and bottom hem | Double-satin razor label | Undecorated American Apparel garments are not intended for resale

Colour	Sizes	1	from 36	from 360
Coloured	XS - L	16,60	13,84	13,14



AM8369 |8369W **Women`s Sleeveless Crop Top**

95% Cotton / 5% Elastane (Heather Grey: 87% Cotton / 8% Polyester / 5% Elastane)
XS, S, M, L
185 g/m² American Apparel
BLACK | HEATHER GREY | MENTHE
WHITE

Combed ring-spun cotton | Double-needle neckline and armholes hem | Form-fitting | Double-needle bottom hem | Double-satin razor label | Undecorated American Apparel garments are not intended for resale

Colour	Sizes	1	from 36	from 360
Coloured	XS - L	9,80	8,18	7,76



AM8373 |8373W **Women`s Jersey Short Sleeve Double U-Neck Bodysuit**

93% Cotton / 7% Elastane (Heather Grey: 83% Cotton / 9% Polyester / 8% Elastane)

XS, S, M, L, XL

245 g/m² American Apparel

BLACK | HEATHER GREY | WHITE

Combed ring-spun cotton | Self-fabric binding applied to neckline and leg openings | Short sleeves | Form-fitting | Double-satin razor label | Undecorated American Apparel garments are not intended for resale

Colour	Sizes	1	from 36	from 360
Coloured	XS - XL	36,80	30,66	29,12



AM8308 |8308W **Women`s Tank Top**

93% Cotton / 7% Elastane (Heather Grey: 87% Cotton / 8% Polyester / 5% Elastane)

XS, S, M, L, XL, XXL

185 g/m² American Apparel

BLACK | CORAL | HEATHER GREY | RED | WHITE

Combed ring-spun cotton | Self-fabric trim applied to neckline and armholes | Form-fitting | Double-needle bottom hem | Double-satin razor label | Undecorated American Apparel garments are not intended for resale

Colour	Sizes	1	from 36	from 360
White	XS - XL	10,26	8,54	8,12
White	XXL	13,28	11,06	10,50
Coloured	XS - XL	11,92	9,94	9,44
Coloured	XXL	14,94	12,44	11,82



AM8357 |RSA8357W **Women`s Long Sleeve Double U-Neck Bodysuit**

93% Cotton / 7% Elastane (Heather Grey: 87% Cotton / 8% Polyester / 5% Elastane)

XS, S, M, L, XL

245 g/m² American Apparel

BLACK | HEATHER GREY | WHITE

Combed ring-spun cotton | Self-fabric binding applied to neckline and leg openings | Form-fitting | Double-satin razor label | Undecorated American Apparel garments are not intended for resale

Colour	Sizes	1	from 36	from 360
Coloured	XS - XL	37,42	31,18	29,62



AM8312 |RSA8312W **Women`s Halter Bodysuit**

93% Cotton / 7% Elastane (Heather Grey: 87% Cotton / 8% Polyester / 5% Elastane)

XS, S, M, L, XL

245 g/m² American Apparel

BLACK | HEATHER GREY | WHITE

Combed ring-spun cotton | Elastic binding applied to neckline and armholes | Deep v-neck | Open back | Form-fitting | Double-satin razor label | Undecorated American Apparel garments are not intended for resale

Colour	Sizes	1	from 36	from 360
Coloured	XS - XL	34,98	29,16	27,70



AM8336 |RSA8336W **Women`s Tank Thong Bodysuit**

93% Cotton / 7% Elastane (Heather Grey: 87% Cotton / 8% Polyester / 5% Elastane)

XS, S, M, L

245 g/m² American Apparel

BLACK | HEATHER GREY | WHITE

Combed ring-spun cotton | Elastic binding applied to neckline and armholes | V-neck | Racerback | Form-fitting | Double-satin razor label | Undecorated American Apparel garments are not intended for resale

Colour	Sizes	1	from 36	from 360
Coloured	XS - L	34,72	28,92	27,48



E8100 |8100 **Business-Socks (5 Pair Pack)**

79% Cotton / 16% Polyamide / 5% Elastane
35/38, 39/42, 43/45, 46/48

Promodoro

BLACK

Single jersey | 79% combed Cotton / 16% Polyamide / 5% Elastane | 5 pieces package

Colour	Sizes	1	from 20	from 200
Black	35/38 - 46/48	6,52	6,32	5,88



F994 |67-600-Z **Fruit Crew Socks (3 Pair Pack)**

67% Cotton / 18% Polyester / 13% Polyamide / 2% Elastane
S (35-38), M (39-42), L (43-46)

Fruit of the Loom Underwear

BLACK/BLACK/BLACK
HEATHER GREY/WHITE/BLACK
WHITE/WHITE/WHITE

Basic selection for everyday use | Basic selection for everyday use | High proportion of natural fibers

Colour	Sizes	1	from 60	from 600
Coloured	35/38 - 43/46	12,10	10,74	9,90



F995 |67-602-Z **Fruit Quarter Socks (3 Pair Pack)**

70% Cotton / 22% Polyester / 6% Polyamide / 2% Elastane
S (35-38), M (39-42), L (43-46)

Fruit of the Loom Underwear

BLACK/BLACK/BLACK
HEATHER GREY/WHITE/BLACK
WHITE/WHITE/WHITE

Perfect fit with welt protection around ankle | Cushioned soles for extra comfort | High proportion of natural fibers

Colour	Sizes	1	from 72	from 720
Coloured	35/38 - 43/46	10,26	9,06	8,34



F996 |67-608-Z **Fruit Work Gear Socks (3 Pair Pack)**

72% Cotton / 23% Polyamide / 4% Polyester / 1% Elastane
M (39-42), L (43-46)

Fruit of the Loom Underwear

BLACK | BLACK GREY MELANGE

Perfect fit for everyday use | Cushioned soles for extra comfort and protection | High proportion of natural fibers

Colour	Sizes	1	from 45	from 450
Coloured	39/42 - 43/46	17,62	15,60	14,34



JN214 |JN214 **Sport Sneaker Socks**

62% Polyester / 20% Polyamide / 16% Cotton / 2% Elastane
35/38, 39/41, 42/44, 45/47

James+Nicholson

BLACK/WHITE
BRIGHT BLUE/WHITE
BRIGHT GREEN/WHITE
BRIGHT ORANGE/WHITE
BRIGHT YELLOW/WHITE
RED/WHITE
WHITE/WHITE

Breathable and moisture regulating | Flat and pressure-free warp seam | Padded sole and toe area

Colour	Sizes	1	from 10	from 100
Coloured	35-38 - 45-47	5,40	5,00	4,90



JN215 |JN215 **Sport Socks**

55% Polyester / 22% Cotton / 21% Polyamide / 2% Elastane
35/38, 39/41, 42/44, 45/47

James+Nicholson

BLACK/WHITE
BRIGHT BLUE/WHITE
BRIGHT GREEN/WHITE
BRIGHT ORANGE/WHITE
BRIGHT YELLOW/WHITE
RED/WHITE
WHITE/WHITE

Breathable and moisture regulating | Flat and pressure-free warp seam | Padded sole and toe area

Colour	Sizes	1	from 10	from 100
Coloured	35-38 - 45-47	6,50	6,00	5,90



RG003 |RMH003 **Workwear Socks (3 Pair Pack)**

68% Cotton / 16% Acrylic / 14% Polyester / 2% Elastane

39/46

Regatta

BLACK

3 pair pack | Hardwearing loopstitch design | Ribbed ankle cuff for extra support | Cushioned loopstitch heel and toe | Flat toe seam for comfort

Colour	Sizes	1	from 48	from 480
Black	39/46	10,90	9,90	9,30

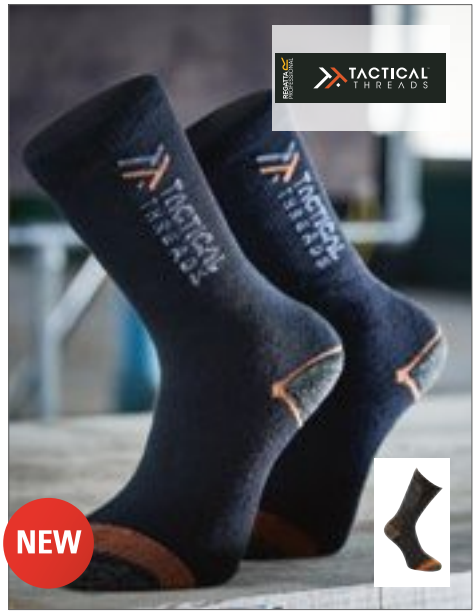

RG402 |TRP402 **3 Pack Work Socks**

68% Cotton / 16% Acrylic / 14% Polyester / 2% Elastane

One Size

Regatta Tactical

BLACK

3 pair pack | Hardwearing loopstitch design | Ribbed ankle cuff for extra support | Cushioned loopstitch heel and toe | Flat toe seam for comfort

Colour	Sizes	1	from 48	from 480
Black	One Size	13,10	11,90	11,10



RT293X |S293X **Sneaker Sports Socks (3 Pair Pack)**

97% Polyester / 3% Elastane

S/M, L/XL

SPIRO

BLACK/RED | GREY/LIME | WHITE/NAVY

Rib cuff and instep | Contrast colour trim | Low cut sports fit with ankle tab | Co-ordinates with SPIRO team wear | Cushioned comfort: strategic double layers cushion impact | Secure fit: ribbed instep reduces movement & risk of blisters

Colour	Sizes	1	from 100	from 1000
Coloured	S/M - L/XL	6,50	5,40	5,18



RT294 |S294X **Technical Compression Coolmax Sports Socks**

96% Nylon / 4% Elastane

S/M, L/XL, XXL

SPIRO

S/M, L/XL, XXL

WHITE

S/M, L/XL

BLACK | PURPLE

Rib cuff | Durable knit |Trainer length | Contrast colour trim | Heel/toe cushioning and arch support | Anatomically shaped with reinforcement for optimum protection and compression | Strategic double layers cushion impact | Pinpoint compression layers | COOLMAX® yarns keep cool and dry | Antibacterial

Colour	Sizes	1	from 100	from 1000
Coloured	S/M - XXL	7,50	6,50	6,26



RT295 |S295X **3-Pack Mixed Stripe Coolmax Sneaker Socks**

97% Polyester / 3% Elastane

S/M, L/XL

SPIRO

WHITE/GREY/BLUE/BLACK

Low cut | Contrast colour | Cushioned heel and toe | Antibacterial yarn | Ribbed ankle cuff for secure fit | COOLMAX® yarns keep cool and dry

Colour	Sizes	1	from 100	from 1000
White/Grey/Blue/Black	S/M - L/XL	8,50	7,50	7,20



WS1130 |S7011130 **Men´s Trainer Socks (3er Pack)**

61% Cotton / 24% Polyester / 13% Nylon / 2% Elastane

39/42, 43/46

Wilson

BLACK/BLUE/RED/WHITE | GREY MARL/BLUE/RED/WHITE | WHITE/BLUE/RED/BLACK

Combed cotton | Reinforced heels and stress zone | Compression on the arch of the foot for additional support | Ventilation inserts | Real cool cotton

Colour	Sizes	1	from 80	from 800
Coloured	39/42 - 43/46	10,66	9,14	8,54



WS2576 |S7012576 **Girls Vintage Crew (3er Pack)**

76% Cotton / 18% Polyester / 5% Nylon / 1% Elastane

27/30, 31/34, 35/38

Wilson

WHITE/LIGHT GREY MELANGE/CONFETTI

Snuggly and skin-friendly | Combed cotton | Reinforced heels and stress zone

Colour	Sizes	1	from 50	from 500
White/ Light Grey Melange/ Confetti	27/30 - 35/38	10,66	9,14	8,54



WS2577 |S7012577 **Girls Trainer Socks (3er Pack)**

74% Cotton / 18% Polyester / 6% Nylon / 2% Elastane

27/30, 31/34, 35/38

Wilson

WHITE/LIGHT GREY MELANGE/CONFETTI

Snuggly and skin-friendly | Combed cotton | Reinforced heels and stress zone

Colour	Sizes	1	from 70	from 700
White/ Light Grey Melange/ Confetti	27/30 - 35/38	10,66	9,14	8,54



WS8971 |S7008971 **Ladies Training low Socks (3er Pack)**

97% Polyester / 3% Elastane

37/42

Wilson

GREY MELANGE/NEON PINK/WHITE

Snuggly and skin-friendly | Reinforced heels and stress zones | Arch supports | Ventilation inserts | Ergonomically shaped heels

Colour	Sizes	1	from 80	from 800
Grey Melange/ Neon Pink/ White	37/42	9,66	8,28	7,74



WS664 |S700664 **Men´s Crew Socks (3er Pack)**

64% Cotton / 35% Polyester / 1% Elastane

39/42, 43/46

Wilson

BLACK | GREY HEATHER | WHITE

Quick-drying cotton | Fully reinforced | Stress zone | Antibacterial due to silver yarn

Colour	Sizes	1	from 40	from 400
Coloured	39/42 - 43/46	13,00	11,14	10,40



WS7320 |S7007320 **Men´s Premium Trainer Liner (3er Pack)**

72% Polyester / 26% Cotton / 2% Elastane

39/42, 43/46

Wilson

BLACK | GREY HEATHER | WHITE

Cotton blended fabric | Reinforced heels and stress zone | Compression on the arch of the foot for additional support | Ventilation inserts | Real cool cotton

Colour	Sizes	1	from 50	from 500
Coloured	39/42 - 43/46	10,66	9,14	8,54



WS7319 |S7007319 **Ladies Trainer Line Socks (3er Pack)**

76% Polyester / 19% Cotton / 3% Nylon / 2% Elastane

37/42

Wilson

CORAL/ARUBA BLUE/S. SPRING | WHITE/GREY MARL/BLACK

Cotton blended fabric | Reinforced heels and stress zone | Compression on the arch of the foot for additional support | Ventilation inserts | Real cool cotton

Colour	Sizes	1	from 60	from 600
Coloured	37/42	10,66	9,14	8,54



WS9453 |S7009453 **Men´s Quarter (3er Pack)**

82% Polyester / 15% Cotton / 2% Elastane / 1% Nylon

39/42, 43/46

Wilson

BLACK | WHITE

Cotton blended fabric | Reinforced heels and stress zone | Compression on the arch of the foot for additional support | Ventilation inserts

Colour	Sizes	1	from 50	from 500
Coloured	39/42 - 43/46	12,34	10,58	9,86



JC097 |JC097 **Cool Socks**

97% Polyamide / 3% Elastane

36-40 (4-7), 41-45 (8-11)

Just Cool

WHITE

Elasticated around ankle | Great for sporting activities | Light weight | AWDis Logo knitted on sole | Letters L for left foot & R for right foot knitted above toe for easy identification

Colour	Sizes	1	from 100	from 1000
White	36-40 (4-7) - 41-45 (8-11)	5,92	4,90	4,68

15

G46500 | G44S30
p. 751 | p. 752



SPORT & ACTIVITY

BASIC SHIRTS ..... 728 - 750
SHORTS 751- 751
ACTIVITY CONCEPTS ..... 752 - 831
TEAMSPORT ..... 832 - 837



F552 |61-416-0 **Men`s Performance Vest**

100% Polyester
S, M, L, XL, XXL
140 g/m² Fruit of the Loom

AZURE BLUE | BLACK | BRIGHT YELLOW | DEEP NAVY
FUCHSIA | LIME | RED | ROYAL BLUE
WHITE

100% textured polyester for moisture wicking and quick dry performance | Self-fabric binding to neck and armholes | Printed back neck label for comfort

Colour	Sizes	1	from 72	from 720
Coloured	S - XXL	8,42	7,50	6,90
Bright Yellow, Fuchsia	S - XXL	10,04	8,92	8,20



F553 |61-418-0 **Ladies Performance Vest**

100% Polyester
XS, S, M, L, XL, XXL
140 g/m² Fruit of the Loom

AZURE BLUE | BLACK | BRIGHT YELLOW | DEEP NAVY
FUCHSIA | LIME | RED | ROYAL BLUE
WHITE

100% textured polyester for moisture wicking and quick dry performance | Shaped side seams for a feminine fit | Racer back styling | Self-fabric binding to neck and armholes | Printed back neck label for comfort

Colour	Sizes	1	from 72	from 720
Coloured	XS - XXL	8,42	7,50	6,90
Bright Yellow, Fuchsia	XS - XXL	10,04	8,92	8,20

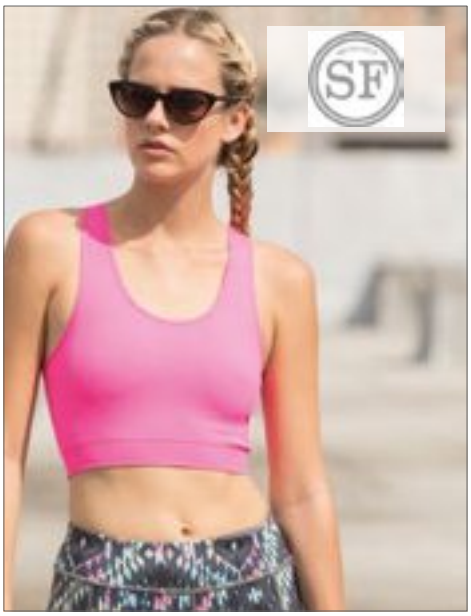

SF235 |SK235 **Women`s Work Out Cropped Top**

65% Polyamide / 31% Polyester / 4% Elastane
XS, S, M, L
280 g/m² SF Women

BLACK | NEON PINK

Racer back | Fitted crop top | Removable SF (Skinni-fit) label - new, tearable | Knitted fabric for stretch, comfortable close fit and shape retention

Colour	Sizes	1	from 72	from 720
Coloured	XS - L	15,00	12,32	11,84



SF241 |SK241 **Women`s Fashion Workout Vest**

90% Polyester / 10% Elastane
XS, S, M, L, XL, XXL
150 g/m² SF Women

BLACK | NEON PINK | WHITE

Tear-out label | Strappy back, drop armhole + hem | Flatlock stitching | Scoop Neckline | Single Jersey

Colour	Sizes	1	from 72	from 720
Coloured	XS - XXL	14,16	11,64	11,18



SF240 |SK240 **Women`s Reversible Workout Vest**

89% Polyester / 11% Elastane
XS, S, M, L, XL
270 g/m² SF Women

BLACK/BLACK PRINT | CHARCOAL (GREY)/BRIGHT AZTEC
NAVY/NAVY BUBBLES

Brand free | Fitted body, racer back scoop neck | Non-transparent | Plain binding and flat-locked seams | Two looks in one - fashion print on one side, plain on reverse | Bonded Interlock

Colour	Sizes	1	from 72	from 720
Coloured	XS - XL	19,86	16,32	15,68



SW305 |SW305 Contrast Technical Vest Men`s

100% Polyester
XS, S, M, L, XL, XXL
140 g/m²
Starworld

ATOLL/WHITE | BLACK/FIESTA RED | DEEP ROYAL/WHITE
FIESTA RED/GOLD | FLUORESCENT GREEN/FLUORESCENT YELLOW | FLUORESCENT ORANGE/GOLD
FLUORESCENT YELLOW/BLACK | SPORTS GREY (MELANGE)/BLACK | WHITE/ATOLL
WHITE/BLACK | WHITE/FIESTA RED

Ultra tech moisture wicking action | Suitable for 40°C wash | SEDEX audited

Colour	Sizes	1	from 50	from 500
Coloured	XS - XXL	3,94	3,44	3,20

SW405 |SW405 Contrast Technical Vest Women`s

100% Polyester
XS, S, M, L, XL, XXL
140 g/m²
Starworld

ATOLL/WHITE | BLACK/FIESTA RED | DEEP ROYAL/WHITE
FIESTA RED/GOLD | FLUORESCENT GREEN/FLUORESCENT YELLOW | FLUORESCENT ORANGE/GOLD
FLUORESCENT YELLOW/BLACK | SPORTS GREY (MELANGE)/BLACK | WHITE/ATOLL
WHITE/BLACK | WHITE/FIESTA RED

100% textured polyester 140 gsm | Ultra tech moisture wicking action | Suitable for 40°C wash | SEDEX audited

Colour	Sizes	1	from 50	from 500
Coloured	XS - XL	3,94	3,44	3,20



SW301 |SW301 **Men`s Running Vest**

100% Polyester

S, M, L, XL

145 g/m² Starworld

BLACK | FLUORESCENT YELLOW | RED | WHITE

Micro polyester mesh | Breathable with quick wicking action | Side seams | Self fabric bound neckband and armholes | Suitable for 40°C wash | SEDEX audited

Colour	Sizes	1	from 100	from 1000
Coloured & White	S - XL	3,58	3,12	2,90



G42700 |42700 **Performance® Sleeveless T-Shirt**

100% Polyester

S, M, L, XL, XXL, 3XL

White 145 g/m², Coloured 153 g/m² Gildan

BLACK | NAVY | RED | ROYAL | SPORT GREY (HEATHER) | WHITE

Polyester jersey knit | Seamed single needle 1,7 cm collar |Twin needle armholes | Heat transfer label | AquaFX: wicking and Freshcare®: anti-microbial properties | Twin needle bottom hem | Quarter-turned to eliminate centre crease

Colour	Sizes	1	from 36	from 360
White	S - XXL	7,84	6,10	5,74
White	3XL	9,88	7,70	7,22
Coloured	S - XXL	8,80	6,82	6,42
Coloured	3XL	11,04	8,58	8,06



NH284 |INSTINCT **Instinct - Tank Top**

100% Polyester

S, M, L, XL

140 g/m² Nath

BLACK | DARK BUBBLEGUM | FUCHSIA FLUOR | ORANGE FLUOR | RED | ROYAL FLUOR | WHITE | YELLOW FLUOR

Racer back tank top | Quick Dry technology

Colour	Sizes	1	from 100	from 1000
Coloured	S - XL	4,28	3,98	3,48

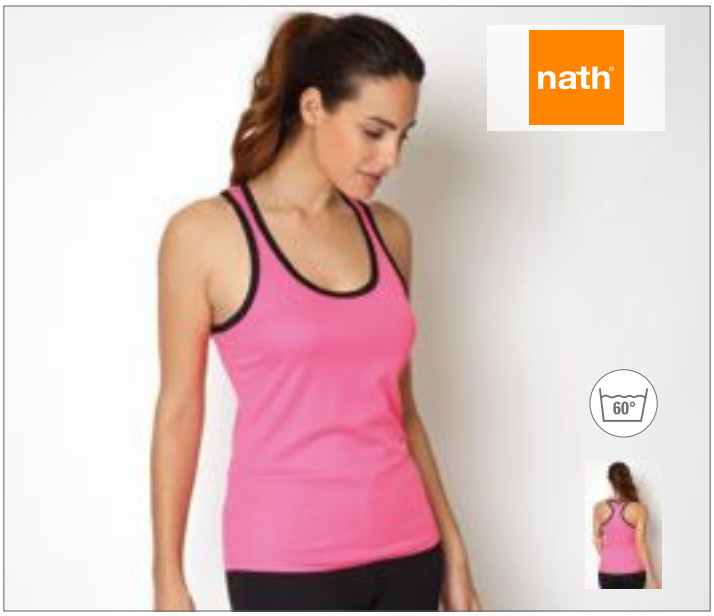

NH170 |BEAT **Beat - Sport Tank Top**

100% Polyester

S, M, L, XL

150 g/m² Nath

BLACK/YELLOW FLUOR | FUCHSIA FLUOR/BLACK | GREEN FLUOR/NAVY | NAVY/ORANGE FLUOR | WHITE/ROYAL FLUOR

Swimming like sport tank top with contrast at collar and armhole | Quick Dry technology | Washable at 60 degrees

Colour	Sizes	1	from 100	from 1000
Coloured	S - XL	4,44	4,12	3,60

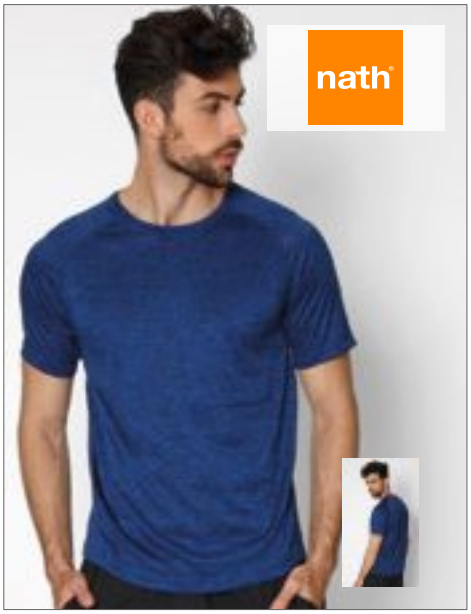

NH180 |REX **Rex - Short Sleeve Sport T-Shirt**

100% Polyester
XS, S, M, L, XL, XXL
120 g/m²
Nath

CORAL FLUOR MELANGE | FUCHSIA MELANGE | GREEN MELANGE
GREY MELANGE | ROYAL FLUOR MELANGE

Light and soft fabric perfect for sport and casual life | Neck cover tape inside

Colour	Sizes	1	from 100	from 1000
Coloured	XS - XXL	7,56	7,02	6,16



E3520 |3520 **Men`s Performance-T**

100% Polyester
S, M, L, XL, XXL, 3XL, 4XL, 5XL
125 g/m²
Promodoro

ATOMIC BLUE | BLACK | GREEN GECKO | KNOCKOUT PINK | LIGHT GREY (SOLID) | NAVY
SAFETY YELLOW | WHITE

Interlock | Quick dry | Absorbent | Anti peeling finishing | UV protection (UPF 30) | Colour white is suitable for sublimation printing | Neutral size label in the neck | Atomic Blue, Green Gecko, Knockout Pink, Safety Yellow are neon colours

Colour	Sizes	1	from 100 (4XL from 50)	from 1000 (4XL from 500)
White	S - XXL	6,30	6,04	5,80
White	3XL	7,24	6,94	6,68
White	4XL	8,34	7,98	7,68
White	5XL	10,00	9,58	9,20
Coloured	S - XXL	7,36	7,06	6,78
Coloured	3XL	8,46	8,12	7,80
Coloured	4XL	9,74	9,34	8,96
Coloured	5XL	11,68	11,20	10,76

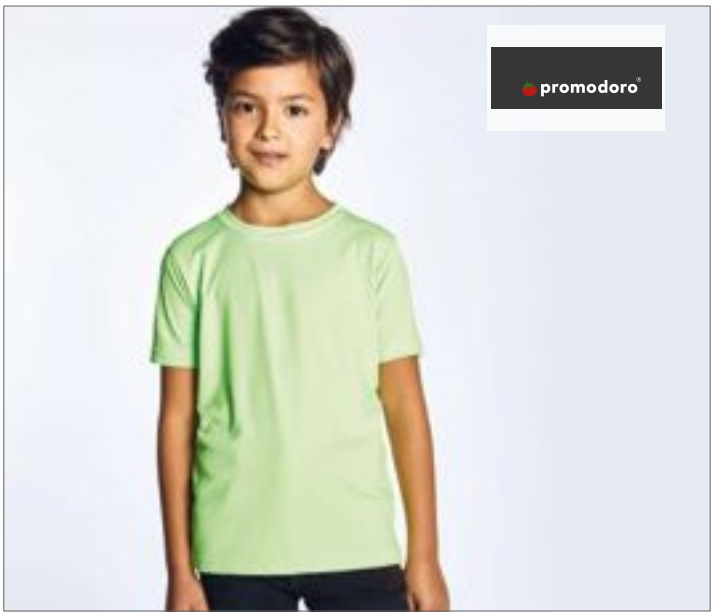

E352 |352 **Kids` Performance-T**

100% Polyester
128, 140, 152, 164
125 g/m²
Promodoro

ATOMIC BLUE | BLACK | GREEN GECKO | KNOCKOUT PINK
LIGHT GREY (SOLID) | NAVY | SAFETY YELLOW | WHITE

Functional T-shirt | Interlock | Quick dry | Absorbent | Snag resistance | Anti-pilling finishing | UV protection | Colour White is suitable for sublimation printing | Neutral size label laterally in the neck

Colour	Sizes	1	from 100	from 1000
White	128 - 140	6,10	5,92	5,50
White		7,02	6,80	6,32
White		8,06	7,82	7,28
Coloured	128 - 140	6,90	6,70	6,22
Coloured		7,94	7,70	7,16
Coloured		9,12	8,86	8,22

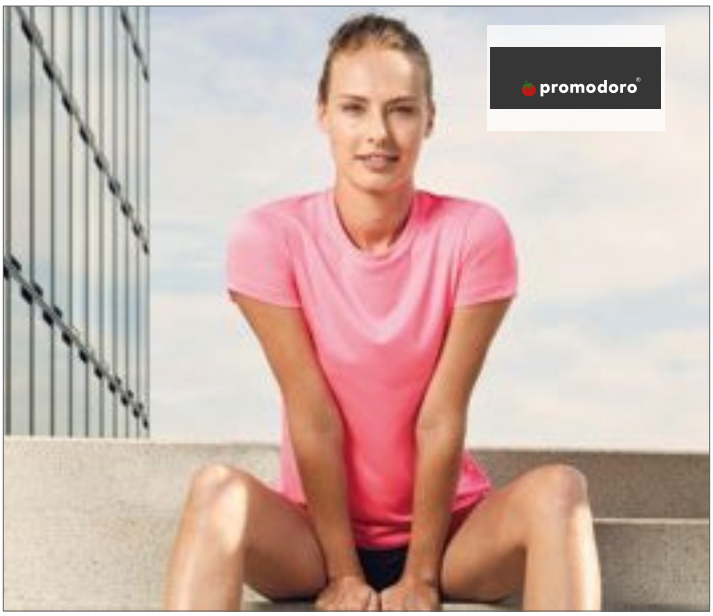

E3521 |3521 **Women`s Performance-T**

100% Polyester
XS, S, M, L, XL, XXL, 3XL
125 g/m²
Promodoro

ATOMIC BLUE | BLACK | GREEN GECKO | KNOCKOUT PINK
LIGHT GREY (SOLID) | NAVY | SAFETY YELLOW | WHITE

Interlock | Quick dry | Absorbent | Anti-pillling finishing | UV protection (UPF 30) | Colour white is suitable for sublimation printing | Neutral size label in the neck | Atomic Blue, Green Gecko, Knockout Pink, Safety Yellow are neon colours and cannot be shown properly in images and colour scales

Colour	Sizes	1	from 100 (3XL from 50)	from 1000 (3XL from 500)
White	XS - XXL	6,02	5,78	5,56
White	3XL	6,92	6,64	6,40
Coloured	XS - XXL	7,10	6,82	6,56
Coloured	3XL	8,16	7,84	7,54



E3560 |3560 **Men`s Sport-T**

100% Polyester

S, M, L, XL, XXL

125 g/m² Promodoro

ALASKAN BLUE | CRUSH ORANGE | FIRE RED | WHITE | WILD LIME

Absorbent | CoolDry finish | White is suitable for sublimation printing | Interlock

Colour	Sizes	1	from 100	from 1000
Coloured	S - XXL	10,54	10,22	9,50



E356 |356 **Kids` Sport-T**

100% Polyester

104, 116, 128, 140, 152, 164

125 g/m² Promodoro

CRUSH ORANGE | FIRE RED | WHITE

Absorbent | CoolDry finish | White is suitable for sublimation printing | Interlock

Colour	Sizes	1	from 100	from 1000
Coloured	104 - 140	10,54	10,22	9,50
Coloured		12,12	11,76	10,92
Coloured		13,94	13,52	12,56

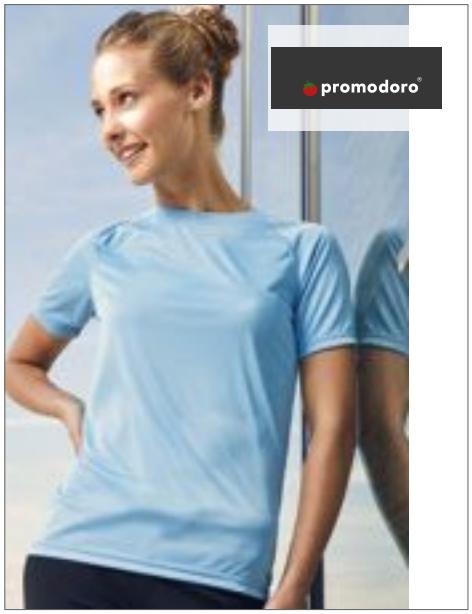

E3561 |3561 **Women`s Sports-T**

100% Polyester

XS, S, M, L, XL, XXL

125 g/m² Promodoro

ALASKAN BLUE | CRUSH ORANGE | FIRE RED | WHITE | WILD LIME

Transpiration-absorbing | CoolDry gear | Colour White suitable for sublimation printings | Slight tape-red | Interlock seams

Colour	Sizes	1	from 100	from 1000
Coloured	XS - XXL	9,46	9,18	8,54



N3019 |33019 **Serve Coolfit T-Shirt Short Sleeve**

100% Polyester

S, M, L, XL, XXL, 3XL

125 g/m² Slazenger

APPLE GREEN | BLACK | NAVY | RED | SKY BLUE | WHITE

Serve short sleeve t-shirt | Self fabric binding at collar | Raglan sleeves with flatlock stitching | Slazenger logo to left side seam | Neck tape in contrast colour | Cool Fit | 100% Polyester mesh with wicking finish | 125 g/m²

Colour	Sizes	1	from 100	from 1000
Coloured	S - 3XL	13,08	11,60	10,62



N3020 |33020 **Serve Coolfit Ladies` T-Shirt Short Sleeve**

100% Polyester

S, M, L, XL, XXL

125 g/m² Slazenger

APPLE GREEN | BLACK | NAVY | RED | SKY BLUE | WHITE

Serve short sleeve ladies T-shirt | Self fabric binding at collar | Raglan sleeves with flatlock stitching | Slazenger logo to left side seam | Neck tape in contrast colour | Cool Fit | Mesh of 100% Polyester with wicking finish | 125 g/m²

Colour	Sizes	1	from 100	from 1000
Coloured	S - XXL	13,08	11,60	10,62



OT010 **Functional Shirt Basic**

100% Polyester

XS, S, M, L, XL, XXL

130 g/m²

Oltees

ANTHRACITE (SOLID) | BLACK | BRIGHT BLUE | CHOCOLATE | KELLY GREEN | LIGHT GREY MELANGE | LIME | MAGENTA | MALIBU TURQUOISE
NAVY | NEON YELLOW | ORANGE | PURPLE | RED | ROYAL BLUE | WHITE | YELLOW

Quick drying | Premium quality | Pleasant skin climate | Colour white suitable for sublimation print

Colour	Sizes	1	from 50	from 500
Coloured	XS - XXL	13,54	11,74	11,28



OT010K **Functional Shirt for Kids**

100% Polyester

128, 140, 152

130 g/m²

Oltees

BLACK | LIME | RED | ROYAL BLUE | WHITE

Quick drying | Premium quality | Pleasant skin climate | Colour white suitable for sublimation print

Colour	Sizes	1	from 50	from 500
Coloured	128 - 152	12,46	10,80	10,38



OT050 **Functional Shirt for Ladies**

100% Polyester

XS, S, M, L, XL

130 g/m²

Oltees

BLACK | LIME | MAGENTA | MALIBU TURQUOISE | NEON YELLOW | PURPLE | RED | ROYAL BLUE | WHITE

Pleasant skin climate | Colour white suitable for sublimation print | V-neck | Fast drying

Colour	Sizes	1	from 50	from 500
Coloured	XS - XL	13,54	11,74	11,28



OT090 |OT090 **Functional-Shirt Finish**

100% Polyester

XS, S, M, L, XL, XXL

130 g/m²

Oltees

CHARCOAL/BRIGHT GREEN | LIGHT GREY/CHARCOAL | MID BLUE/AZURE | ORANGE RED/RED HOT CHILI | WHITE/LIGHT GREY

Quick drying | Premium quality | Pleasant skin climate | Colour white suitable for sublimation print

Colour	Sizes	1	from 50	from 500
Coloured	XS - XXL	18,76	16,26	15,64



JHK101 |SPORTLADY **Sport T-Shirt Lady**

100% Polyester

S, M, L, XL, XXL

130 g/m²

JHK

BLACK | FUCHSIA FLUOR | GOLD FLUOR | KHAKI | LIME FLUOR | NAVY | ORANGE | ORANGE FLUOR | RED | ROYAL BLUE | TURQUOISE | WHITE

Performance lady T-shirt | Decorative seams in front, back and sleeves | Slightly body fitted | Max. finishing temperature: 135 °C

Colour	Sizes	1	from 50	from 500
Coloured	S - XXL	4,00	3,46	3,26
Fluor Colours	S - XXL	4,22	3,66	3,42



JHK100 |SPORTMAN **Sport T-Shirt Men**

100% Polyester

S, M, L, XL, XXL

130 g/m²

JHK

BLACK | GOLD | GOLD FLUOR | GRAPHITE | KHAKI | LIME | LIME FLUOR | NAVY | ORANGE | ORANGE FLUOR | RED | ROYAL BLUE | TURQUOISE | WHITE

Performance T-shirt | Raglan sleeve | Neck tape with decorative stitching | Max. finishing temperature: 135 °C

Colour	Sizes	1	from 50	from 500
Coloured	S - XXL	4,00	3,46	3,26
Fluor Colours	S - XXL	4,22	3,66	3,42



CN130 |CSL01 **Rainbow Ladies` Tech Tee**

100% Polyester

XS, S, M, L, XL

135 g/m²

CONA SPORTS

ANTHRACITE	APPLE GREEN	AZURE BLUE	BLACK	BORDEAUX RED	BOTTLE GREEN	CHOCO	CLEAR BLUE	COOL GREY
GOLD YELLOW	GREEN	ICE GREY	INK BLUE	LIME	LOBSTER RED	MAGENTA	NAVY	NEON YELLOW
ORANGE	RED	ROYAL BLUE	SUN YELLOW	TEAL	VIOLET	WHITE		

Running shirt made of lightweight DRYPOWER Classic Mesh / Micropolyester | Breathable and quick-drying | Slimfit | Dynamic raglan sleeves

Colour	Sizes	1	from 100	from 1000
Coloured	XS - XL	11,70	10,28	9,62



CN100 |CS01 **Rainbow Tech Tee**

100% Polyester

XS, S, M, L, XL, XXL, 3XL

135 g/m²

CONA SPORTS

ANTHRACITE	APPLE GREEN	AZURE BLUE	BLACK	BORDEAUX RED	BOTTLE GREEN	CHOCO	CLEAR BLUE	COOL GREY
GOLD YELLOW	GREEN	ICE GREY	INK BLUE	LIME	LOBSTER RED	MAGENTA	NAVY	NEON YELLOW
ORANGE	RED	ROYAL BLUE	SUN YELLOW	TEAL	VIOLET	WHITE		

Running shirt made of lightweight DRYPOWER Classic Mesh / Micropolyester | Breathable and quick-drying | Slightly fitted | Raglan sleeves

Colour	Sizes	1	from 100	from 1000
Coloured	XS - 3XL	11,70	10,28	9,62



CN170 |CSL11 Evolution Ladies` Tech Tee

100% Polyester
XS, S, M, L, XL
135 g/m²
CONA SPORTS

ANTHRACITE	BLACK	ICE GREY	LIME
MAGENTA	NEON YELLOW	ORANGE	RED
ROYAL BLUE	WHITE		

Functional shirt made of 100% recycled DRYPOWER Evolution mesh | Sustainability produced micropolyester | Breathable and fast-drying | Slim-fit | Set-in sleeves | Neck tape and side-flag as contrast | DRYPOWER represents optimum management of climate conditions and rapid transport of moisture from inside to outside

Colour	Sizes	1	from 50	from 500
Coloured	XS - XL	13,24	11,62	10,88

CN160 |CS11 Evolution Tech Tee

100% Polyester
XS, S, M, L, XL, XXL, 3XL
135 g/m²
CONA SPORTS

ANTHRACITE	BLACK	ICE GREY	LIME
MAGENTA	NEON YELLOW	ORANGE	RED
ROYAL BLUE	WHITE		

Functional shirt made of 100% recycled DRYPOWER Evolution mesh | Sustainability produced micropolyester | Breathable and fast-drying | Slim-fit | Set-in sleeves | Neck tape and side-flag as contrast | DRYPOWER represents optimum management of climate conditions and rapid transport of moisture from inside to outside

Colour	Sizes	1	from 50	from 500
Coloured	XS - 3XL	13,24	11,62	10,88



F350 |61-390-0 **Performance T**

100% Polyester
S, M, L, XL, XXL
140 g/m² Fruit of the Loom

AZURE BLUE | BLACK | BRIGHT YELLOW | DEEP NAVY
FUCHSIA | LIME | RED | ROYAL BLUE
WHITE

100% textured polyester for excellent moisture wicking and quick dry performance | Sporty raglan sleeves with coverstitch detail to seams | Printed back neck label for comfort | Self fabric back neck tape

Colour	Sizes	1	from 72	from 720
Coloured	S - XXL	8,46	7,50	6,90
Bright Yellow, Fuchsia	S - XXL	10,06	8,92	8,20



F355 |61-392-0 **Ladies Performance T**

100% Polyester
XS, S, M, L, XL, XXL
140 g/m² Fruit of the Loom

AZURE BLUE | BLACK | BRIGHT YELLOW | DEEP NAVY
FUCHSIA | LIME | RED | ROYAL BLUE
WHITE

100% textured polyester for excellent moisture wicking and quick dry performance | Sporty raglan sleeves with coverstitch detail to seams | Shaped side seams for a feminine fit | Printed back neck label for comfort | Self-fabric back neck tape

Colour	Sizes	1	from 72	from 720
Coloured	XS - XXL	8,46	7,50	6,90
Bright Yellow, Fuchsia	XS - XXL	10,06	8,92	8,20



F350K |61-013-0 **Kids Performance T**

100% Polyester

104, 116, 128, 140, 152, 164

140 g/m² Fruit of the Loom

AZURE BLUE | BLACK | BRIGHT YELLOW | DEEP NAVY
FUCHSIA | LIME | RED | ROYAL BLUE
WHITE

100% polyester textured for excellent for moisture wicking and quick dry performance | Sporty raglan sleeves with coverstitch detail on seams | Printed back neck label for comfort | Self fabric back neck tape

Colour	Sizes	1	from 72	from 720
Coloured	104 - 164	8,48	7,50	6,90
Bright Yellow, Fuchsia	104 - 164	10,06	8,92	8,20



G42000K |42000B **Performance® Youth T-Shirt**

100% Polyester

XS, S, M, L, XL

White 145 g/m², Coloured 153 g/m² Gildan

BLACK | NAVY | RED | ROYAL
SAFETY GREEN | SPORT GREY (HEATHER) | WHITE

Polyester jersey knit (COTTON TOUCH) | Seamed single needle collar | Heat transfer label | AquaFX: wicking and Freshcare®: anti-microbial properties | Twin needle hemmed sleeves and bottom hem | Quarter-turned to eliminate centre crease | CPSIA Tracking Label Compliant

Colour	Sizes	1	from 36	from 360
White	XS (104/110) - XL (176)	5,84	4,58	4,30
Coloured	XS (104/110) - XL (176)	7,18	5,58	5,24



G42000 |42000 **Performance® Adult T-Shirt**

100% Polyester

S, M, L, XL, XXL, 3XL

White 145 g/m², Coloured 153 g/m² Gildan

BLACK | CAROLINA BLUE | CHARCOAL (SOLID) | NAVY
ORANGE | PURPLE | RED | ROYAL
SAFETY GREEN | SPORT GREY (HEATHER) | WHITE

Polyester jersey knit (COTTON TOUCH) | AquaFX for wicking and Freshcare® for anti-microbial properties | Heat transfer label | Twin needle hemmed sleeves and bottom hem | Seamed single needle 1,7 cm collar

Colour	Sizes	1	from 36	from 360
White	S - XXL	7,84	6,10	5,74
White	3XL	9,88	7,70	7,22
Coloured	S - XXL	8,80	6,82	6,42
Coloured	3XL	11,04	8,58	8,06



G42000L |42000L **Performance® Ladies` T-Shirt**

100% Polyester

XS, S, M, L, XL, XXL

White 145 g/m², Coloured 153 g/m² Gildan

BLACK | CAROLINA BLUE | CHARCOAL (SOLID) | NAVY
PURPLE | RED | ROYAL | SAFETY GREEN
SAFETY PINK | SPORT GREY (HEATHER) | WHITE

Polyester jersey knit (COTTON TOUCH) | AquaFX: wicking and Freshcare®: anti-microbial properties | Heat transfer label | Twin needle hemmed sleeves and bottom hem | Semi-fitted contoured silhouette with side seam | Seamed single needle 1,3 cm cm

Colour	Sizes	1	from 36	from 360
White	XS - XXL	7,84	6,10	5,74
Coloured	XS - XXL	8,80	6,82	6,42

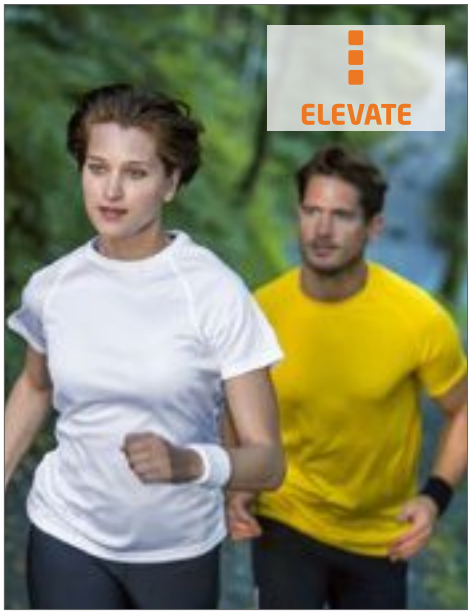

EL39010 |39010 **Niagara T-Shirt**

100% Polyester

XS, S, M, L, XL, XXL, 3XL

145 g/m² Elevate

APPLE GREEN | BLACK | BLUE
NAVY | NEON PINK | NEON YELLOW
ORANGE | RED | WHITE
YELLOW

Cool Fit | Thin flatlock on raglan seam | Reflective printed Logo at back | Small double needle stitching on sleeve and bottom hem | Satin neck tape | Regular Fit

Colour	Sizes	1	from 50	from 500
Coloured	XS - 3XL	15,36	12,88	12,48



SW403 |SW403 **Ladies` Sport T-Shirt**

100% Polyester

S, M, L

145 g/m² Starworld

BLACK | FLUORESCENT GREEN | FLUORESCENT ORANGE
FLUORESCENT PINK | FLUORESCENT YELLOW | RED
WHITE

Micro Polyester mesh | Breathable with quick wicking action | Side seams | Raglan sleeves with flat seams | Self fabric binding on cuffs and hem | Suitable for 40°C wash | SEDEX audited

Colour	Sizes	1	from 100	from 1000
Coloured	XS - XL	4,08	3,54	3,30

SW300 |SW300 **Sport T-Shirt**

100% Polyester

S, M, L, XL, XXL

145 g/m² Starworld

ANTHRACITE | ATOLL | BLACK
DEEP ROYAL | FLUORESCENT GREEN | FLUORESCENT ORANGE
FLUORESCENT PINK | FLUORESCENT PURPLE | FLUORESCENT YELLOW
GOLD | KHAKI | NAVY BLUE
PURPLE | RED | SKY

Micro Polyester mesh | Breathable with quick wicking action | Side seams | Raglan sleeves with flat seams | Curved drop back hem | Self fabric binding on cuffs and hem | Suitable for 40°C wash | SEDEX audited

Colour	Sizes	1	from 100	from 1000
Coloured & White	XS - XXL	4,08	3,54	3,30



RY6401 |CA6401 **Monaco T-Shirt**

100% Polyester

XS, S, M, L, XL, XXL, 3XL

140 g/m² Roly

BLACK | DARK LEAD | FERN GREEN | FLUOR CORAL
FLUOR ORANGE | FLUOR YELLOW | LIME YELLOW | MAUVE
NAVY BLUE | RED | ROSETTE | ROYAL BLUE
TURQUOISE | WHITE | YELLOW

Front: 100% Polyester, Back: 100% Polyester 3D, 140 g/m² | Functional T-shirt, short sleeves | Crew neck with contrasting stitching in flour yellow | Back: combination of two polyester materials | Quick-drying, breathable fabric | Tear-out label | Functional material

Colour	Sizes	1	from 50	from 500
Coloured	XS - 3XL	4,98	4,44	4,28



RY6654 |CA6654 **Austin T-Shirt**

100% Polyester

S, M, L, XL, XXL

140 g/m² Roly

HEATHER BLACK | HEATHER FLUOR CORAL | HEATHER FLUOR YELLOW | HEATHER LIME
HEATHER NAVY BLUE | HEATHER ROYAL BLUE | HEATHER TURQUOISE

100% polyester space dye, 140 g/m² | Functional T-shirt short sleeves | Raglan sleeves | Crew neck | Tear-out label | Breathable fabric | Functional material

Colour	Sizes	1	from 50	from 500
Coloured	S - XXL	6,92	6,18	5,94



RY6653 |CA6653 **Zolder T-Shirt**

100% Polyester

S, M, L, XL, XXL

135 g/m²

Roly

BLACK/HEATHER BLACK | FLUOR YELLOW/HEATHER BLACK | RED/HEATHER RED
TURQUOISE/HEATHER TURQUOISE | WHITE/HEATHER FLUOR CORAL

Front: 100% bird's eye polyester, back: 100% polyester space dye, 135 g/m² | Functional T-shirt, short sleeves | Crew neck | Combination of two polyester fabrics on back, shoulders and sleeves | Cut with extended back | Quick-drying, breathable fabric | Tear-out label | Functional material

Colour	Sizes	1	from 50	from 500
Coloured	S - XXL	5,62	5,02	4,84

RY6663 |CA6663 **Zolder Woman T-Shirt**

100% Polyester

S, M, L, XL, XXL

135 g/m²

Roly

BLACK/HEATHER BLACK | FLUOR YELLOW/HEATHER BLACK | RED/HEATHER RED
TURQUOISE/HEATHER TURQUOISE | WHITE/HEATHER BLACK | WHITE/HEATHER FLUOR CORAL

Front: 100% bird's eye polyester, back: 100% polyester space dye, 135 g/m² | Functional T-shirt, short sleeve | Crew neck | Combination of two polyester fabrics on back and shoulders | Extended back | Quick-drying, breathable fabric | Tear-out label | Functional material

Colour	Sizes	1	from 50	from 500
Coloured	S - XXL	5,62	5,02	4,84



RY6661 |CA6661 **Fox Woman T-Shirt**

65% Polyester / 35% Cotton

S, M, L, XL, XXL

150 g/m² Roly

DENIM BLUE | HEATHER BLACK | HEATHER BOTTLE | HEATHER GARNET RED | HEATHER MUSTARD | HEATHER TURQUOISE

Single jersey | Short sleeve | Melange fabric | 1x1 ribbed crew neck collar | Neck band | Tubular fabric | Tear-out label

Colour	Sizes	1	from 100	from 1000
Coloured	S - XXL	4,36	3,90	3,74

RY6660 |CA6660 **Fox T-Shirt**

65% Polyester / 35% Cotton

S, M, L, XL, XXL

150 g/m² Roly

HEATHER BLACK | HEATHER BOTTLE | HEATHER DENIM | HEATHER GARNET RED | HEATHER TURQUOISE

Single jersey | Short sleeves | Melange fabric | 1x1 ribbed crew neck collar | Neck band | Tubular fabric | Tear-out label

Colour	Sizes	1	from 100	from 1000
Coloured	S - XXL	4,50	4,02	3,88



RY0425 |CA0425 **Montecarlo T-Shirt**

100% Polyester

S, M, L, XL, XXL, 3XL

150 g/m² Roly

S, M, L, XL, XXL, 3XL

BLACK | FLUOR ORANGE | FLUOR YELLOW | RED
TURQUOISE | WHITE

S, M, L, XL, XXL

ARMY GREEN | DARK LEAD | DARK SAND | FERN GREEN
FLUOR CORAL | LIME YELLOW | MAUVE | NAVY BLUE
ROSETTE | ROYAL BLUE | YELLOW

Piqué | Functional T-shirt | Raglan sleeves | Crew neck with neckband | Side inserts made of the same material | Overlock seams | Breathable | Tear-out label | Functional fabrics

Colour	Sizes	1	from 50	from 500
Coloured	S - 3XL	3,86	3,44	3,32

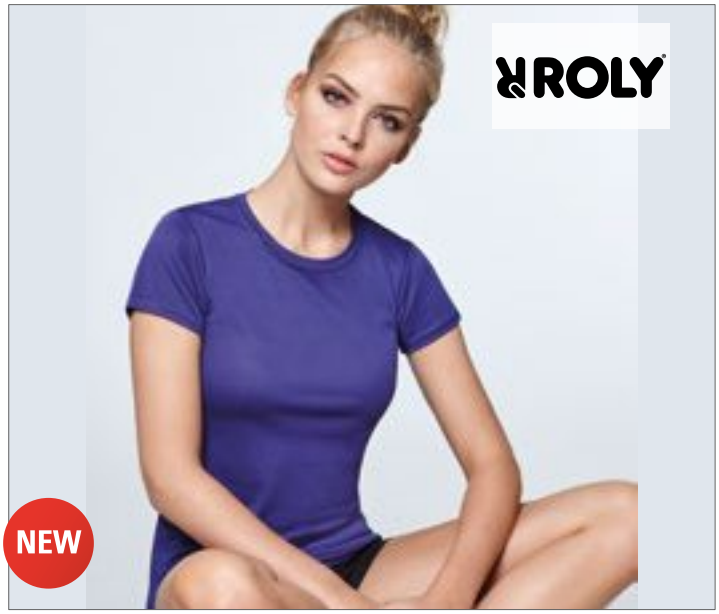

RY0423 |CA0423 **Montecarlo Woman T-Shirt**

100% Polyester

S, M, L, XL, XXL

150 g/m² Roly

BLACK | FERN GREEN | FLUOR CORAL | FLUOR ORANGE
FLUOR YELLOW | LIGHT PINK | LIME YELLOW | MAUVE
NAVY BLUE | RED | ROSETTE | ROYAL BLUE
TURQUOISE | WHITE | YELLOW

Piqué | Functional T-shirt | Crew neck with neckband | Slim-fit | Breathable | Tear-out label | Functional fabric | Suitable for sublimation printing

Colour	Sizes	1	from 50	from 500
Coloured	S - XXL	3,86	3,44	3,32



RY6399 |CA6399 **Bugatti T-Shirt**

100% Polyester

M, L, XL, XXL

140 g/m² Roly

BLACK/WHITE | FERN GREEN/BLACK
FLUOR GREEN/NAVY BLUE | FLUOR ORANGE/BLACK
FLUOR YELLOW/BLACK | FUCHSIA/BLACK
WHITE/BLACK | WHITE/FERN GREEN
WHITE/RED | WHITE/ROYAL BLUE

Functional T-shirt short sleeves with raglan sleeves | Crew neck with tone-in-tone neckband | Contrast inserts on arm and side panels | Tear-out label | Functional material | Breathable fabric

Colour	Sizes	1	from 50	from 500
Coloured	M - XXL	5,52	4,94	4,76



RY0416 |CA0416 **Sepang T-Shirt**

100% Polyester

S, M, L, XL, XXL

150 g/m² Roly

BLACK | FLUOR YELLOW | LIME YELLOW
RED | ROYAL BLUE | WHITE

Piqué | Functional T-shirt short sleeves, raglan sleeves | Contrast stitching on cuffs, collar, sides and hem | Seamed tone-in-tone collar | Tear-out label | Breathable | Reflective details | Functional fabrics

Colour	Sizes	1	from 50	from 500
Coloured	S - XXL	5,08	4,56	4,38



RY6658 |CA6658 **Avus T-Shirt**

92% Polyester / 8% Elastane

S, M, L, XL, XXL

160 g/m² Roly

BLACK | EBONY | HEATHER EBONY
HEATHER MAUVE | HEATHER ROSETTE | ROYAL BLUE

Close-fitting | Short sleeves | Raglan sleeves | V-neck | Polyester with cotton feel | Soft touch | Tear-out label | Breathable fabric | Functional material

Colour	Sizes	1	from 50	from 500
Coloured	S - XXL	6,06	5,42	5,22



TJ7005 |7005 **Performance Tee**

100% Polyester

S, M, L, XL, XXL, 3XL

150 g/m²

Tee Jays

AZURE | BLACK | BLUE MELANGE | DARK GREY (SOLID)
DARK GREY MELANGE | PURPLE | WHITE

Breathable and quick drying | Double stitched | Sweat transporting | Lightweight Material, Micropolyester | Sporty fit | Contrast stitching | Functional micropolyester

Colour	Sizes	1	from 50	from 500
Coloured	S - XXL	12,04	10,86	10,54
Coloured	3XL	13,82	12,50	12,12
Melange Colours	S - XXL	12,80	11,60	11,26
Melange Colours	3XL	14,58	13,24	12,84



TJ7006 |7006 **Ladies` Performance Tee**

100% Polyester

XS, S, M, L, XL, XXL

150 g/m²

Tee Jays

AZURE | BLACK | BLUE MELANGE | DARK GREY (SOLID)
DARK GREY MELANGE | PURPLE | WHITE

Breathable and fast drying material | Double stitched | Sweat transporting | Lightweight material, Micropolyester | Sporty fit | Contrast stitching

Colour	Sizes	1	from 50	from 500
Coloured	XS - XXL	12,04	10,86	10,54
Melange Colours	XS - XXL	12,80	11,60	11,26



SW309 |SW309 **Contrast Technical Unisex T-Shirt**

100% Polyester

XS, S, M, L, XL, XXL

140 g/m²

Starworld

ATOLL/WHITE | BLACK/FIESTA RED | DEEP ROYAL/WHITE
FIESTA RED/BLACK | FLUORESCENT GREEN/FLUORESCENT YELLOW | FLUORESCENT ORANGE/GOLD
FLUORESCENT YELLOW/BLACK | SPORTS GREY (MELANGE)/BLACK | WHITE/ATOLL
WHITE/BLACK | WHITE/FIESTA RED

Ultra tech moisture wicking action | Raglan sleeves | Flat lock seams for added comfort | Suitable for 40°C wash | SEDEX audited

Colour	Sizes	1	from 50	from 500
Coloured	XS - XXL	5,56	4,82	4,50



SW304 |SW304 Performance T-Shirt

100% Polyester

S, M, L, XL, XXL

155 g/m²

Starworld

ATOLL | BLACK | BRIGHT RED | DEEP NAVY
FLUORESCENT GREEN | FLUORESCENT YELLOW | ROYAL BLUE | SKY
WHITE

Wicking effect | UV Protection (15 UPF) | Side seams | Narrow rib collar | shoulder-to-shoulder taping | Suitable for 40°C wash | White Ideal for sublimation printing | SEDEX audited

Colour	Sizes	1	from 50	from 500
White	S - XXL	4,20	3,64	3,40
Coloured	S - XXL	4,68	4,08	3,80

SW404 |SW404 Ladies` Performance T-Shirt

100% Polyester

S, M, L, XL

155 g/m²

Starworld

ATOLL | BLACK | BRIGHT RED | DEEP NAVY
FLUORESCENT GREEN | FLUORESCENT YELLOW | ROYAL BLUE | SKY
WHITE

Wicking effect | UV Protection (15 UPF) | Side seams | Narrow rib collar | shoulder-to-shoulder taping | Suitable for 40°C wash | White Ideal for sublimation printing | SEDEX audited

Colour	Sizes	1	from 50	from 500
White	S - XL	4,20	3,64	3,40
Coloured	S - XL	4,68	4,08	3,80



NH250 |SPORT **Men`s Sport Shirt**

100% Polyester

XS, S, M, L, XL, XXL

150 g/m² Nath

APPLE GREEN FLUOR	BLACK	DARK BUBBLEGUM	DARK GREY
DARK NAVY	DARK TURQUOISE	LIGHT BEIGE	ORANGE FLUOR
PINK FLUOR	RED	ROYAL FLUOR	WHITE
YELLOW	YELLOW FLUOR		

Quick-drying | Ventilation zones made of mesh | Side stitching

Colour	Sizes	1	from 100	from 1000
Coloured	S - XXL	5,48	5,08	4,66

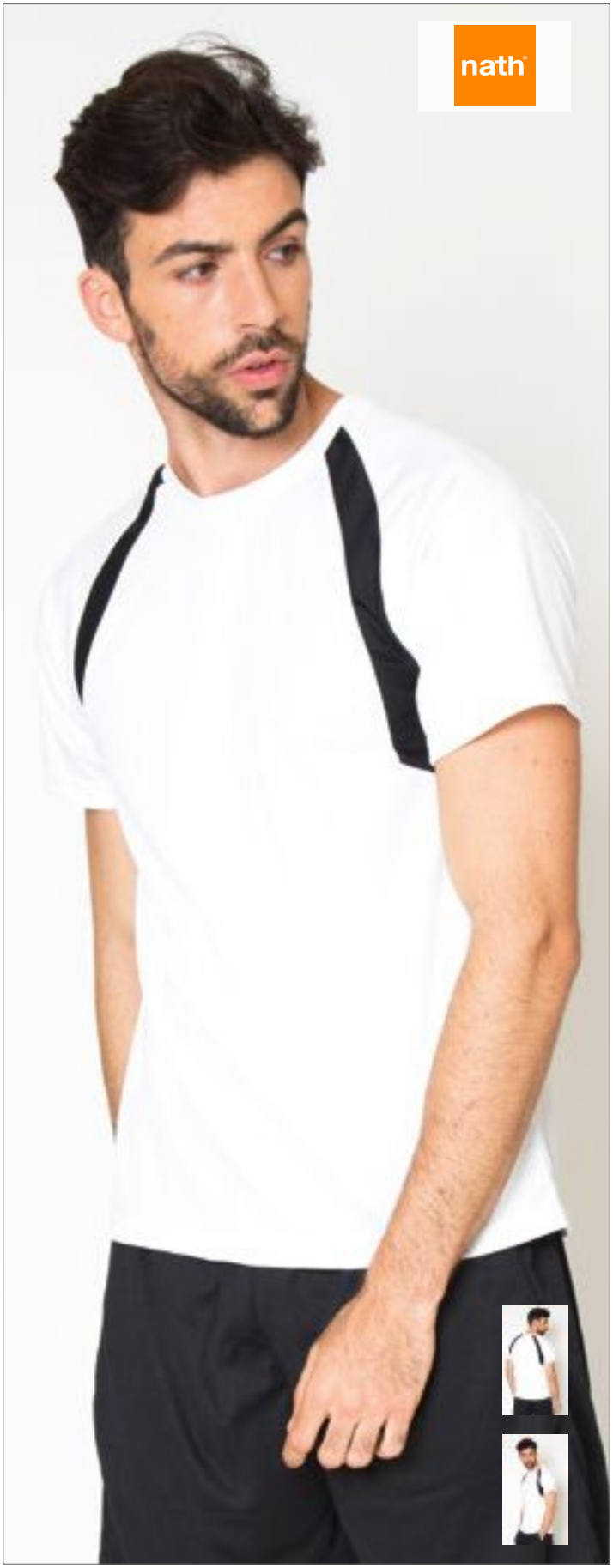

NH251 |COMBI **Men`s Combi Sport Shirt**

100% Polyester

XS, S, M, L, XL, XXL

150 g/m² Nath

RED/YELLOW	ROYAL FLUOR/YELLOW FLUOR	WHITE/BLACK
WHITE/GREEN FLUOR	WHITE/ORANGE FLUOR	WHITE/ROYAL FLUOR
YELLOW FLUOR/ORANGE FLUOR	YELLOW FLUOR/ROYAL FLUOR	

Quick-drying | Contrasting colour ventilation zones made of mesh | Side stitching

Colour	Sizes	1	from 100	from 1000
Coloured	XS - XXL	6,12	5,68	4,98

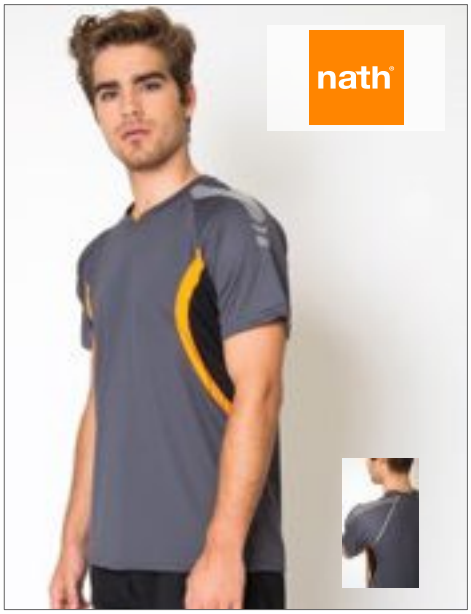

NH252 |ELECTRO **Men`s Electro Shirt**

100% Polyester

XS, S, M, L, XL, XXL

150 g/m² Nath

DARK GREY/BLACK/ORANGE FLUOR

WHITE/YELLOW FLUOR/ROYAL FLUOR

Quick-drying | Ventilation zones made of mesh | Trendy shoulder and side panels in contrasting colours | Side stitching

Colour	Sizes	1	from 100	from 1000
Coloured	XS - XXL	11,76	10,92	9,56

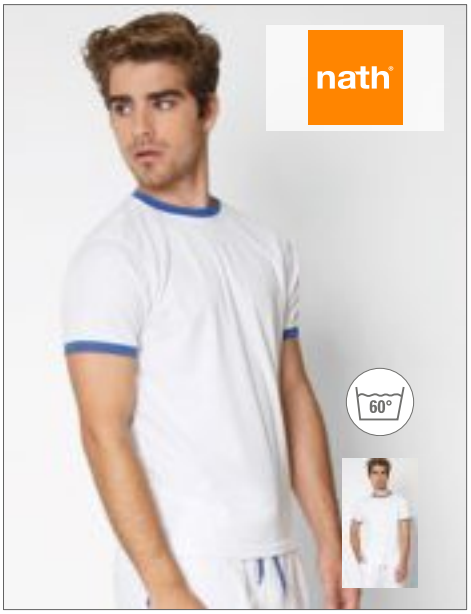

NH160 |ACTION **Action - Short Sleeve Sport T-Shirt**

100% Polyester

XS, S, M, L, XL, XXL

150 g/m² Nath

BLACK/YELLOW FLUOR

FUCHSIA FLUOR/BLACK

GREEN FLUOR/NAVY

NAVY/ORANGE FLUOR

WHITE/ROYAL FLUOR

100% polyester technic fabric Quick Dry | Short sleeve sport t-shirt with contrast at collar and cuff | Neck cover tape | Quick Dry technology fabric | Soft touch to avoid friction | Washable at 60 degrees

Colour	Sizes	1	from 100	from 1000
Coloured	XS - XXL	5,20	4,82	4,22



NH160K |ACTION KIDS **Action Kids - Short Sleeve Sport T-Shirt**

100% Polyester

3/4, 5/6, 7/8, 9/11, 12/14 Jahre

150 g/m² Nath

BLACK/YELLOW FLUOR

FUCHSIA FLUOR/BLACK

GREEN FLUOR/NAVY

NAVY/ORANGE FLUOR

WHITE/ROYAL FLUOR

100% polyester technic fabric Quick Dry | Short sleeve sport t-shirt with contrast at collar and cuff | Neck cover tape | Quick Dry technology fabric | Soft touch to avoid friction | Washable at 60 degrees

Colour	Sizes	1	from 100	from 1000
Coloured	3/4 - 12/14	3,76	3,48	3,06



G46000L |46000L **Performance® Ladies` Core T-Shirt**

100% Polyester

S, M, L, XL, XXL

159 g/m² Gildan

BLACK

CHARCOAL (SOLID)

SPORT ATHLETIC GOLD

SPORT DARK GREEN

SPORT DARK MAROON

SPORT DARK NAVY

SPORT LIGHT BLUE

SPORT ORANGE

SPORT PURPLE

SPORT ROYAL

SPORT SCARLET RED

WHITE

Semi-fitted contoured silhouette with side seam | Moisture wicking and antimicrobial properties | Twin needle 3/4“ collar | Taped neck and shoulders | Tearaway label

Colour	Sizes	1	from 36	from 360
White	S - XXL	7,84	6,10	5,74
Coloured	S - XXL	8,80	6,82	6,42



G46000 |46000 **Performance® Core T-Shirt**

100% Polyester

S, M, L, XL, XXL, 3XL

159 g/m² Gildan

BLACK

CHARCOAL (SOLID)

HEATHER SPORT BLACK

HEATHER SPORT DARK GREEN

HEATHER SPORT DARK MAROON

HEATHER SPORT DARK NAVY

HEATHER SPORT ORANGE

HEATHER SPORT PURPLE

HEATHER SPORT ROYAL

HEATHER SPORT SCARLET RED

SPORT ATHLETIC GOLD

SPORT DARK GREEN

SPORT DARK MAROON

SPORT DARK NAVY

SPORT LIGHT BLUE

SPORT ORANGE

SPORT PURPLE

SPORT ROYAL

SPORT SCARLET RED

WHITE

Active fit with side seam | Moisture wicking and antimicrobial properties | Seamed single needle 3/4“ collar | Tearaway label | Twin needle sleeve and bottom hems

Colour	Sizes	1	from 36	from 360
White	S - XXL	7,84	6,10	5,74
White	3XL	9,88	7,70	7,22
Coloured	S - XXL	8,80	6,82	6,42
Coloured	3XL	11,04	8,58	8,06



TJ7020N |7020 **CoolDry Tee**

95% Polyester / 5% Elastane

S, M, L, XL, XXL, 3XL

160 g/m² Tee Jays

BLACK | BLACK MELANGE | BRIGHT FUCHSIA
BRIGHT LIME | NAVY MELANGE | OLIVE MELANGE
SKY DIVER | SUN ORANGE | WHITE

Sporty fit | Reflective print | CoolDry Micro Polyester fabric | Flat lock stitching

Colour	Sizes	1	from 50	from 500
Coloured	S - XXL	18,84	17,04	16,52
Coloured	3XL	20,62	18,68	18,12
Melange Colours	S - XXL	20,44	18,48	17,92
Melange Colours	3XL	22,24	20,12	19,52



TJ7021 |7021 **Ladies` CoolDry Tee**

95% Polyester / 5% Elastane

XS, S, M, L, XL, XXL

160 g/m² Tee Jays

BLACK | BLACK MELANGE | BRIGHT FUCHSIA
BRIGHT LIME | NAVY MELANGE | OLIVE MELANGE
SKY DIVER | SUN ORANGE | WHITE

Sporty fit | Reflective print | CoolDry Micro Polyester fabric | Flat lock stitching

Colour	Sizes	1	from 50	from 500
Coloured	XS - XXL	18,84	17,04	16,52
Melange Colours	XS - XXL	20,44	18,48	17,92



CN120 |CS06 **Club Tech Tee**

100% Polyester

XS, S, M, L, XL, XXL

135 g/m² CONA SPORTS

WHITE/BLACK | WHITE/RED
WHITE/ROYAL BLUE

Running shirt made of high-quality and skin-friendly DRYPOWER Piqué Mesh | Excellent ventilation through additional DRYPOWER Air Mesh side panels | Breathable and quick-drying | Slimfit shirt with v-neck | Raglan sleeves with additional accent in contrast colour on shoulders

Colour	Sizes	1	from 100	from 1000
Coloured	XS - XXL	17,24	15,14	14,18



E3580 |3580 **Unisex Function Contrast-T**

55% Cotton / 45% Polyester

XS, S, M, L, XL, XXL, 3XL, 4XL, 5XL

180 g/m² Promodoro

BLACK/LIGHT GREY (SOLID) | BLACK/RED | GRAPHITE (SOLID)/SAFETY YELLOW
NAVY/LIGHT GREY (SOLID) | WHITE/BLACK | WHITE/LIGHT GREY (SOLID)

T-Shirt | Contrasting colour side panel | Side slits | Absorbent | CoolDry finish | White is suitable for sublimation printing | Neutral size label | Single jersey

Colour	Sizes	1	from 100 (3XL from 50)	from 1000 (3XL from 500)
Coloured	XS - XXL	13,94	13,54	12,58
Coloured	3XL	16,04	15,58	14,46
Coloured	4XL	18,44	17,90	16,64
Coloured	5XL	22,12	21,48	19,96



JHK103 |SPORTCTRM **Sport T-Shirt Contrast Man**

100% Polyester

S, M, L, XL, XXL

130 g/m² JHK

WHITE/BLACK | WHITE/NAVY | WHITE/RED
WHITE/ROYAL BLUE

Sleeve Raglan in Contrast | Decorative seams in Half sleeve

Colour	Sizes	1	from 50	from 500
Coloured	S - XXL	4,00	3,46	3,26



CN110 |CS02 **Racer Tech Tee**

100% Polyester
XS, S, M, L, XL, XXL
135 g/m² CONA SPORTS

BLACK/NEON YELLOW | BLACK/WHITE
ROYAL BLUE/WHITE | WHITE/COOL GREY
WHITE/RED | WHITE/ROYAL BLUE

Running shirt made of lightweight DRYPOWER Classic Mesh / Micropolyester | Side vents with contrast taping | Breathable and quick-drying | Slimfit | Dynamic raglan sleeves

Colour	Sizes	1	from 100	from 1000
Coloured	XS - XXL	13,54	11,90	11,14



CN140 |CS05 **Pace Tech Tee**

100% Polyester
XS, S, M, L, XL, XXL
135 g/m² CONA SPORTS

ANTHRACITE/AZURE BLUE | AZURE BLUE/ANTHRACITE
WHITE/LIME | WHITE/NAVY

100% micropolyester, 135g/m² | Breathable, light and modern short-sleeved T-shirt | Casual design with fashionable contrasting panels | Innovative DRYPOWER Space Mesh material makes it pleasant and comfortable to wear | A packing shadow mark may appear on some garments. This will wear off after washing

Colour	Sizes	1	from 100	from 1000
Coloured	XS - XXL	15,24	13,38	12,54



CN150 |CSL05 **Pace Ladies` Tech Tee**

100% Polyester
XS, S, M, L, XL
135 g/m² CONA SPORTS

ANTHRACITE/AZURE BLUE | AZURE BLUE/ANTHRACITE
WHITE/LIME | WHITE/NAVY

100% micropolyester, 135g/m² | Breathable, light and modern short-sleeved T-shirt | Casual design with fashionable contrasting panels | Innovative DRYPOWER Space Mesh material makes it pleasant and comfortable to wear | A packing shadow mark may appear on some garments. This will wear off after washing

Colour	Sizes	1	from 100	from 1000
Coloured	XS - XL	15,24	13,38	12,54



CN200 |CS03 **Racer Longsleeve Tech Tee**

100% Polyester
XS, S, M, L, XL, XXL
135 g/m² CONA SPORTS

BLACK/NEON YELLOW | BLACK/WHITE
ROYAL BLUE/WHITE | WHITE/ROYAL BLUE

Running shirt made of lightweight DRYPOWER Classic Mesh / Micropolyester | Contrast side panels | Breathable and quick-drying | Slimfit | Dynamic raglan sleeves

Colour	Sizes	1	from 100	from 1000
Coloured	XS - XXL	14,76	12,98	12,16



OT060 **Longsleeve Functional Shirt Basic**

100% Polyester
XS, S, M, L, XL, XXL
130 g/m² Oltees

RED | ROYAL BLUE | WHITE

Fast drying | Colour white suitable for sublimation print | Pleasant skin climate

Colour	Sizes	1	from 50	from 500
Coloured	XS - XXL	16,46	14,26	13,72



SW300LS |SW300LS **Sport T-Shirt Longsleeve**

100% Polyester
S, M, L, XL, XXL
145 g/m² Starworld

BLACK | WHITE

Micro Polyester mesh | Breathable with quick wicking action | Side seams | Raglan sleeves with flat seams | Curved drop back hem | Self fabric binding on cuffs and hem | Suitable for 40°C wash | SEDEX audited

Colour	Sizes	1	from 50	from 500
Coloured	S - XXL	5,30	4,62	4,30

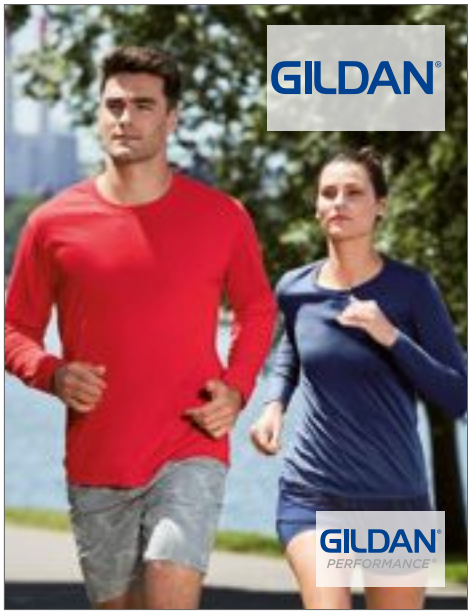

G42400L |42400L **Performance® Ladies` Long Sleeve T-Shirt**

100% Polyester
XS, S, M, L, XL, XXL
White 145 g/m², Coloured 153 g/m² Gildan

BLACK | NAVY | RED | ROYAL | SPORT GREY (HEATHER) | WHITE

Polyester jersey knit | Seamed single needle 1,3 cm cm collar | Heat transfer label | AquaFX: wicking and Freshcare®: anti-microbial properties | Twin needle hemmed sleeves and bottom hem | Semi-fitted contoured silhouette with side seam

Colour	Sizes	1	from 36	from 360
White	XS - XXL	8,98	6,98	6,54
Coloured	XS - XXL	10,82	8,36	7,86



G42400K |42400B **Performance® Youth T-Shirt Long Sleeve**

100% Polyester
XS, S, M, L, XL
White 145 g/m², Coloured 153 g/m² Gildan

BLACK | NAVY | RED | ROYAL | SPORT GREY (HEATHER) | WHITE

Polyester jersey knit | Seamed single needle 1,7 cm collar | Heat transfer label | AquaFX: wicking and Freshcare®: anti-microbial properties | Twin needle hemmed sleeves and bottom hem | Quarter-turned to eliminate centre crease | CPSIA Tracking Label Compliant

Colour	Sizes	1	from 36	from 360
White	XS (104/110) - XL (176)	7,64	5,98	5,62
Coloured	XS (104/110) - XL (176)	8,98	6,98	6,54



G46500 |46500 **Performance Adult Hooded T-Shirt**

100% Polyester
S, M, L, XL, XXL, 3XL
White 156 g/m², Coloured 159 g/m² Gildan

HEATHER SPORT BLACK | HEATHER SPORT DARK NAVY | HEATHER SPORT ROYAL | HEATHER SPORT SCARLET RED | WHITE

Active fit | Wicking properties | Anti-microbial properties | Snag resistant | Unlined 3 piece hood with double needle topstitch | Tearaway label | Back neck tape | Pouch pocket | Twin needle sleeve and bottom hems

Colour	Sizes	1	from 24	from 240
Coloured	S - XXL	23,08	16,42	14,28
Coloured	3XL	28,88	20,54	17,86



G42400 |42400 **Performance® Long Sleeve T-Shirt**

100% Polyester
S, M, L, XL, XXL, 3XL
White 145 g/m², Coloured 153 g/m² Gildan

BLACK | NAVY | RED | ROYAL | SPORT GREY (HEATHER) | WHITE

Polyester jersey knit | Seamed single needle 1,7 cm collar | Heat transfer label | AquaFX: wicking and Freshcare®: anti-microbial properties | Twin needle hemmed sleeves and bottom hem | Quarter-turned to eliminate centre crease

Colour	Sizes	1	from 36	from 360
White	S - XXL	8,98	6,98	6,54
White	3XL	11,34	8,78	8,26
Coloured	S - XXL	10,82	8,36	7,86
Coloured	3XL	13,62	10,50	9,88



AM407 |T407W **Unisex Baby Thermal Long Sleeve T-Shirt**

100% Cotton (Heather Grey: 90% Cotton / 10% Polyester)
XS, S, M, L, XL, XXL
180 g/m² American Apparel

BLACK | HEATHER GREY | NAVY | WHITE

Combed ring-spun cotton | Self-fabric binding at neckline | Rib cuffs | Flatlock stitching cuffs, sideseam, sleeves and armholes | Overlock finished bottom hem | Double-satin razor label | Undecorated American Apparel garments are not intended for resale

Colour	Sizes	1	from 36	from 360
White	XS - XL	22,32	18,60	17,68
White	XXL	25,34	21,12	20,06
Coloured	XS - XL	24,58	20,48	19,46
Coloured	XXL	27,60	23,00	21,84

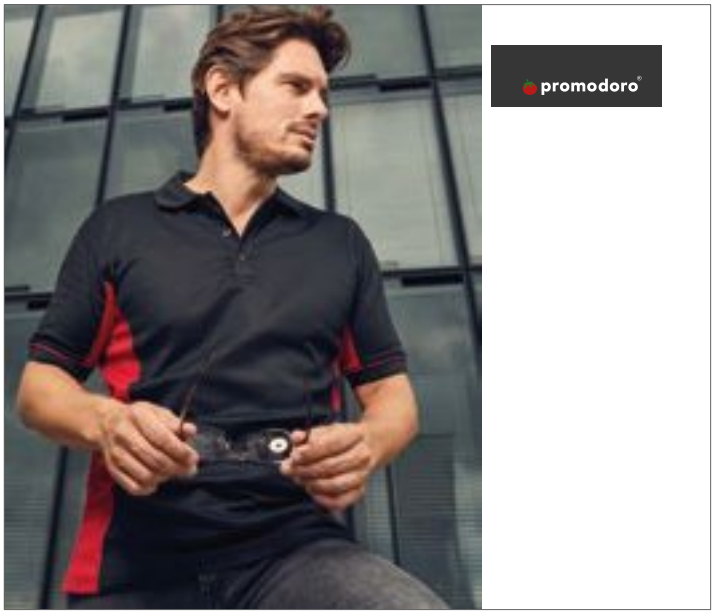

E4520 |4520 **Men`s Functional Contrast Polo**

55% Cotton / 45% Polyester

S, M, L, XL, XXL, 3XL

160 g/m² Promodoro

BLACK/KELLY GREEN | BLACK/LIGHT GREY (SOLID) | BLACK/RED | GRAPHITE (SOLID)/SAFETY YELLOW | NAVY/LIGHT GREY (SOLID) | WHITE/BLACK | WHITE/INDIGO

Button panel with 3 tone-in-tone buttons | Spare button, side slits | Sleeve cuffs with piping, piqué-look | Contrasting side panel | Absorbent, CoolDry finish | White is suitable for sublimation printing | 55% combed Cotton / 45% polyester

Colour	Sizes	1	from 50	from 500
Coloured	S - XXL	21,84	21,22	19,70
Coloured	3XL	25,12	24,40	22,66

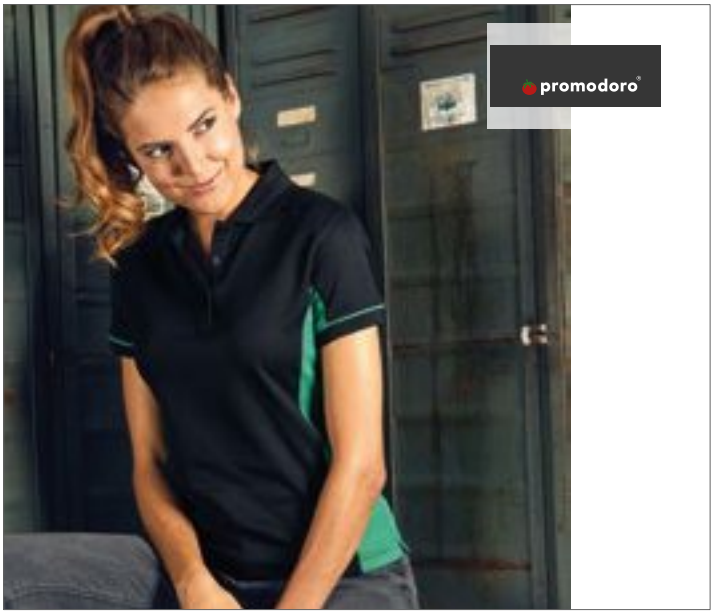

E4525 |4525 **Women`s Functional Contrast Polo**

55% Cotton / 45% Polyester

XS, S, M, L, XL, XXL

160 g/m² Promodoro

BLACK/KELLY GREEN | HUNTING GREEN/FIRE RED | WHITE/BLACK | WHITE/INDIGO

Button panel with 3 tone-in-tone buttons | Spare button | Side slits | Sleeve cuffs with piping | Contrasting side panel | Absorbent | CoolDry finish | White is suitable for sublimation printing | Piqué-look | Soft-fitted | 55% combed Cotton / 45% Polyester

Colour	Sizes	1	from 50	from 500
Coloured	XS - XXL	21,22	20,60	19,14



F554 |64-042-0 **Men`s Performance Short**

100% Polyester

S, M, L, XL, XXL

140 g/m² Fruit of the Loom

BLACK | DEEP NAVY | RED | WHITE

100% textured polyester for moisture wicking and quick dry performance | Elasticated waist with self-coloured draw cord

Colour	Sizes	1	from 36	from 360
Coloured	S - XXL	13,94	12,40	11,40



G44S30 |44S30 **Performance® Shorts**

100% Polyester

S, M, L, XL, XXL, 3XL

173 g/m² Gildan

BLACK | CHARCOAL (SOLID) | NAVY | RED | SPORT GREY (HEATHER)

Polyester jersey knit | Multi needle waistband with contrast colour drawcord | Side pockets with contrast colour pocket bag and to match drawcord | Heat transfer label | AquaFX for wicking properties | Freshcare® for anti-microbial properties | Twin needle hem | Two pockets

Colour	Sizes	1	from 36	from 360
Coloured	S - XXL	12,10	9,36	8,80
Coloured	3XL	15,24	11,76	11,06



SF424 |SK424 **Women`s Reversible Work-Out Leggings**

89% Polyester / 11% Elastane

XS, S, M, L, XL

270 g/m² SF Women

BLACK/BLACK PRINT | CHARCOAL (GREY)/BRIGHT AZTEC | NAVY/NAVY BUBBLES

Two looks in one – abstract fashion print on one side; solid black on reverse | Flattering flat-locked panels | Hidden coin pocket in front waistband | Non-transparent | Tear-Out SF(Skinnifit) label

Colour	Sizes	1	from 36	from 360
Coloured	XS - XL	28,44	23,36	22,44



TL690 |TL690 **Running Headband**

100% Polyester

One Size

180 g/m² Tombo

BLACK | GREY MARL

100% polyester french terry | Knitted |Tapered design for comfort | Stretch fabric | DTM binding

Colour	Sizes	1	from 200	from 2000
Coloured	One Size	5,30	4,36	4,18



TL691 |TL691 **Running Skull Hat**

100% Polyester

One Size

180 g/m² Tombo

BLACK

100% Polyester french terry | Close fit for comfort | Stretch fabric | DTM binding | Flat lock stitching

Colour	Sizes	1	from 150	from 1500
Black	One Size	8,44	6,94	6,66



TL650 |TL650 **Crew Neck Active Top**

100% Polyester

XS, S, M, L, XL, XXL

180 g/m² Tombo

BLACK/BLACK | GREY MARL/GREY

100% polyester french terry | Knitted | Slim fit | DTM ribbed crew neck with neck insert | Reflective tape down sleeve | Shaped raglan sleeves | Thumb holes in DTM rib cuffs | Twin stitched hem

Colour	Sizes	1	from 36	from 360
Coloured	XS - XXL	24,30	19,98	19,18



TL515 |TL515 **Men`s Slim Fit T-Shirt**

90% Polyester / 10% Elastane

XS, S, M, L, XL, XXL

150 g/m² Tombo

BLACK/BLACK | GREY MARL/GREY | WHITE/WHITE

Slim fit | Crew neck | Mesh side and under arm panels | Flatlock stitching | Twin stiched hem and cuffs

Colour	Sizes	1	from 36	from 360
Coloured	XS - XXL	14,16	11,64	11,18



TL516 |TL516 **Ladies` Slim Fit T-Shirt**

90% Polyester / 10% Elastane

XS, S, M, L, XL, XXL

150 g/m² Tombo

BLACK/BLACK | BLUE MARL/BLUE | GREY MARL/GREY | PURPLE MARL/PURPLE

Slim fit | Crew neck | Mesh side and under arm panels | Flatlock stitching | Twin stiched hem and cuffs

Colour	Sizes	1	from 36	from 360
Coloured	XS - XXL	14,16	11,64	11,18



TL526 |TL526 **Ladies` Over T**

90% Polyester / 10% Elastane

XS, S, M, L, XL, XXL

150 g/m² Tombo

BLACK

Fashion over top | Drawcord hem | Tear out label | Mesh detail | Rib neck

Colour	Sizes	1	from 36	from 360
Black	XS - XXL	17,00	13,98	13,42

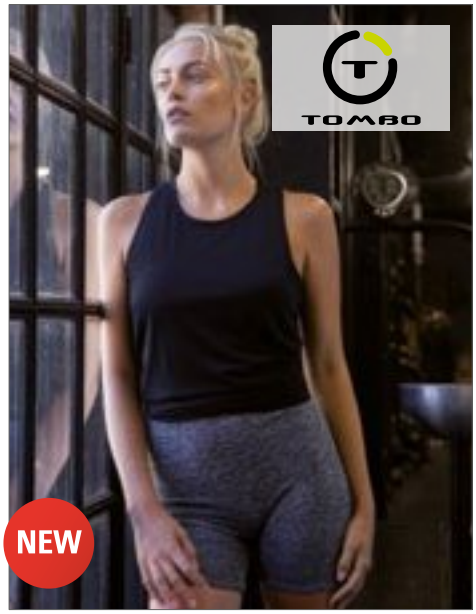

TL301 |TL301 **Ladies` Seamless Shorts**

60% Nylon / 32% Polyester / 8% Elastane

XXS/XS, S/M, L/XL

265 g/m² Tombo

DARK GREY MARL | PURPLE MARL

Fitted, high-waisted stretch shorts in melange fabric | Seamless knit for comfort | Blind stitching at hems and grown-on waistband |Tombo tear-out label

Colour	Sizes	1	from 36	from 360
Coloured	XXS/XS - L/XL	11,30	9,28	8,92

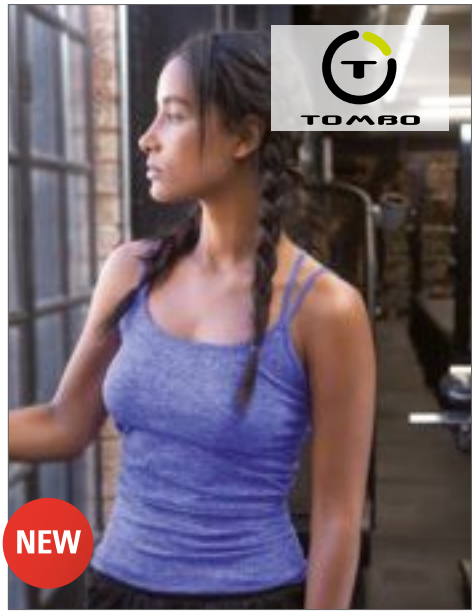

TL303 |TL303 **Ladies` Seamless Strappy Vest**

60% Nylon / 32% Polyester / 8% Elastane

XXS/XS, S/M, L/XL

265 g/m² Tombo

BLUE MARL | DARK GREY MARL

Fitted, high-stretch vest in melange fabric | Seamless knit for comfort | Round neckline at front | Spaghetti straps with crossover detail at back | Self-fabric binding at neck with twin needle stitching | Blind stitching at hem |Tombo tear-out label

Colour	Sizes	1	from 36	from 360
Coloured	XXS/XS - L/XL	17,00	13,98	13,42



TL300 |TL300 **Ladies` Seamless Fade Out Leggings**

60% Nylon / 32% Polyester / 8% Elastane

XXS/XS, S/M, L/XL

265 g/m² Tombo

DARK GREY - LIGHT GREY MARL | NAVY - BLUE MARL | PURPLE - LIGHT GREY MARL

Fitted, high-stretch leggings with grown-on waistband | Seamless knit for comfort | Tubular single jersey fabric with fade out/ ombre colouring | Blind stitch at hems |Tombo tear-out label

Colour	Sizes	1	from 36	from 360
Coloured	XXS/XS - L/XL	24,34	20,00	19,22

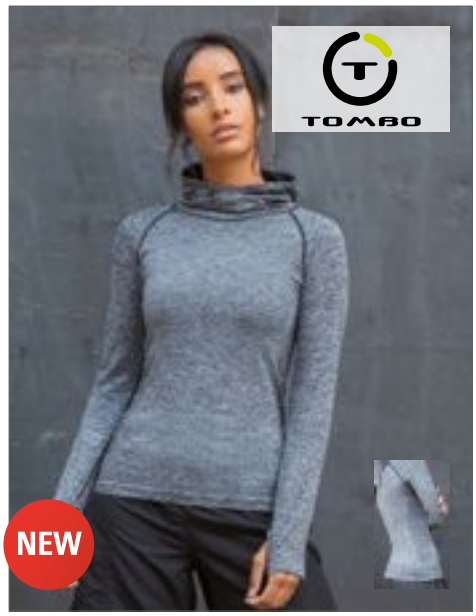

TL305 |TL305 **Ladies` Seamless Hoodie**

57% Nylon / 43% Polyester

XXS/XS, S/M, L/XL

198 g/m² Tombo

BLUE MARL | DARK GREY MARL

Fitted, high-stretch hoodie in melange fabric | Seamless knit for comfort | Raglan seams with flatlock stitching | Fitted hood with self-fabric binding around edge |Thumb holes at inner cuffs | Blind-stitched cuff and hem | Textured knit detail at side body | Tombo tear-out label

Colour	Sizes	1	from 36	from 360
Coloured	XXS/XS - L/XL	25,56	21,02	20,18



TL304 |TL304 **Ladies` Seamless Fade Out Long Sleeved Top**

60% Nylon / 32% Polyester / 8% Elastane

XXS/XS, S/M, L/XL

265 g/m² Tombo

DARK GREY - LIGHT GREY MARL | PURPLE - LIGHT GREY MARL

Fitted, high-stretch long sleeved top with round neckline | Seamless knit construction for comfort | Self-fabric binding at neck | Raglan sleeve with flatlock stitching |Tubular single jersey fabric with fade out/ ombre colouring | Blind stitch at hem |Thumbholes at inner cuffs |Tombo tear-out label

Colour	Sizes	1	from 36	from 360
Coloured	XXS/XS - L/XL	24,34	20,00	19,22



TL696 |TL696 **Ladies` Seamless Crop Top**

60% Nylon / 32% Polyester / 8% Elastane (Black: 92% Nylon / 8% Elastane)

XS, S, M, L

265 g/m² Tombo

BLACK | BLUE MARL | DARK GREY MARL | PURPLE MARL

Seamless bra with removable padded cups and racer back | Self- fabric mesh inserts on front straps, V insert on front and on racer back panel | Self-fabric binding around neck, armholes and back | Tombo tear-out label

Colour	Sizes	1	from 72	from 720
Coloured	XS - L	17,00	13,98	13,42



TL310 |TL310 **Adults` Seamless Short Sleeved Top**

57% Nylon / 43% Polyester

XS/S, M/L, XL/XXL

208 g/m² Tombo

DARK GREY MARL

Fitted, high-stretch short sleeved top in melange fabric | Seamless knit construction for comfort | Round neck with self-fabric binding at neck | Raglan sleeve with flatlock stitching | Blind stitch at cuffs and hem |Textured knit detail at side body |Tombo tear-out label

Colour	Sizes	1	from 36	from 360
Dark Grey Marl	XS/S - XL/ XXL	18,60	15,28	14,68

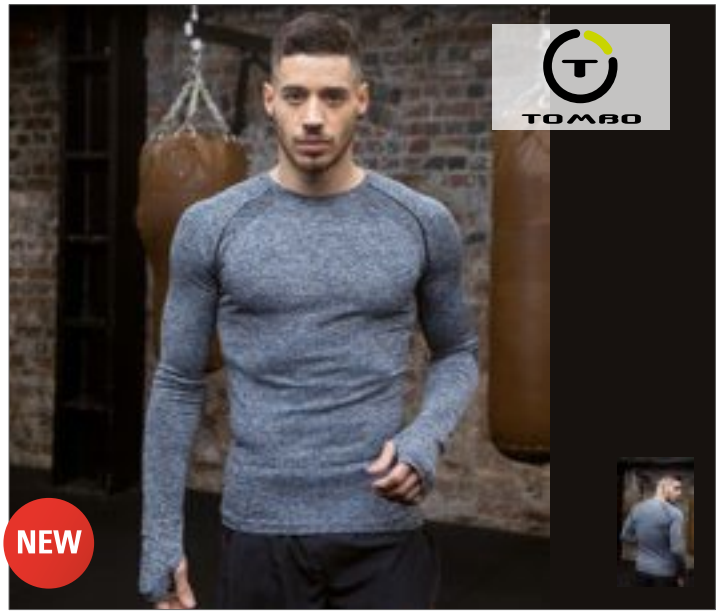

TL311 |TL311 **Adults` Seamless Long Sleeved Top**

57% Nylon / 43% Polyester

XS/S, M/L, XL/XXL

208 g/m² Tombo

DARK GREY MARL

Fitted, high-stretch long sleeved top in melange fabric | Seamless knit construction for comfort | Round neck with self-fabric binding at neck | Raglan sleeve with flatlock stitching | Blind stitch at cuffs and hem |Thumboles at inner cuffs | Textured knit detail at side body |Tombo tear-out label

Colour	Sizes	1	from 36	from 360
Dark Grey Marl	XS/S - XL/ XXL	25,56	21,02	20,18



TL302 |TL302 **Ladies` Seamless Fade Out Vest**

60% Nylon / 32% Polyester / 8% Elastane

XXS/XS, S/M, L/XL

265 g/m² Tombo

DARK GREY - LIGHT GREY MARL | PURPLE - LIGHT GREY MARL

Fitted, high-stretch vest with round neckline and wide racer back | Self-fabric binding at neck and armholes | Blind stitch at hem | Seamless knit construction for comfort | Tubular Single Jersey fabric with fade out/ ombre colouring | Tombo tear-out label

Colour	Sizes	1	from 36	from 360
Coloured	XXS/XS - L/ XL	17,00	13,98	13,42



TL505 |TL505 **Men's Sleeveless T-Shirt**

90% Polyester / 10% Elastane

XS, S, M, L, XL, XXL

150 g/m² Tombo

BLACK/BLACK | GREY MARL/GREY

Slim fit | Mesh panel under armholes | DTM rib crew neck | Flatlock stitching | Twin stitched hem | Great workout top

Colour	Sizes	1	from 36	from 360
Coloured	XS - XXL	12,86	10,58	10,16



TL507 |TL507 **Ladies` Open Back Vest**

Body: 65% Polyester / 35% Viscose, Panels: 88% Polyester / 12% Elastane

XS, S, M, L, XL, XXL

Tombo

BLACK

Soft-touch single jersey fabric | Self-fabric binding at neck and armholes |Wide racer back with forward-facing shoulder seams | Long mesh back with split up the middle, which can be worn open or tied up | Curved back section where split begins |Tombo tear-out label | Body: 145g/m², Mesh: 90 g/m²

Colour	Sizes	1	from 36	from 360
Black	XS - XXL	15,74	12,94	12,42



TL506 |TL506 **Ladies` Racer Back Vest**

90% Polyester / 10% Elastane

XS, S, M, L, XL

150 g/m² Tombo

BLACK | GREY MARL | PURPLE MARL

Fitted vest with shaped side seams | Flatlock stitching |Tear-out label

Colour	Sizes	1	from 36	from 360
Coloured	XS - XL	11,30	9,28	8,92



TL504 |TL504 **Men`s Muscle Vest**

90% Polyester / 10% Elastane

XS, S, M, L, XL, XXL

150 g/m² Tombo

BLACK | GREY MARL | WHITE

Classic muscle fit styling | Lightweight fabric |Tear-out label

Colour	Sizes	1	from 36	from 360
Coloured	XS - XXL	11,30	9,28	8,92



TL551 |TL551 **Ladies` Hoodie with Reflective Tape**

100% Polyester
XS, S, M, L, XL, XXL
180 g/m²
Tombo

BLACK | GREY MARL | NAVY | PURPLE MARL

100% polyester french terry | Reflective tape down sleeve | Slim fit and lightweight | Raglan sleeve | Inner MP3 Pocket | Flatlock stitching |Thumb holes in self fabric cuffs | Funnel hood neck with drawcords and toggles | 2 zipped side entry pockets

Colour	Sizes	1	from 24	from 240
Coloured	XS - XXL	35,76	29,40	28,24



TL550 |TL550 **Men`s Hoodie with Reflective Tape**

100% Polyester
XS, S, M, L, XL, XXL
180 g/m²
Tombo

BLACK | GREY MARL | NAVY

100% polyester french terry | Slim fit and lightweight | Reflective tape down sleeve | Raglan sleeve | Inner MP3 pocket |Thumb holes in self fabric cuffs | Funnel hood neck with drawcords and toggles | 2 zipped side entry pockets

Colour	Sizes	1	from 24	from 240
Coloured	XS - XXL	35,76	29,40	28,24



TL558 |TL558 **Track Top With Baseball Collar**

100% Polyester
XS, S, M, L, XL, XXL
180 g/m2
Tombo

BLACK | GREY MARL

Zip through with nylon coil zip | Self fabric collar, cuffs and hem | Tear out label | Front pockets with zipper | Forward shoulder |Twin needle stitching

Colour	Sizes	1	from 24	from 240
Coloured	XS - XXL	31,30	25,72	24,72



TL560 |TL560 **HI-VIZ Jacket**

100% Polyester
XXS, XS, S, M, L, XL, XXL
110 g/m²
Tombo

3 piece hood with adjustable draw cord and toggles | Reflective panel across chest, shoulder and sleeves | Showerproof and breathable body fabric | Stretch binding at cuffs | Adjustable hem with toggles and draw cord | 2 x zipped pockets | All zips with semi-automatic zip sliders |Tombo tear-out label

Colour	Sizes	1	from 6 (XS from 24)	from 60 (XS from 240)
Black/ Reflective	XXS	42,74	35,12	33,74
Black/ Reflective	XS - XXL	42,74	35,12	33,74



TL600 |TL600 **Combat Shorts**

100% Polyester
XS, S, M, L, XL, XXL
180 g/m²
Tombo

BLACK | GREY MARL

100% polyester french terry | Knitted | Knee length | Lightweight | High waistband | Flat area at front of waistband for embroidery | Elasticated waist with inner drawcord | 2 side entry pockets

Colour	Sizes	1	from 36	from 360
Coloured	XS - XXL	18,60	15,28	14,68

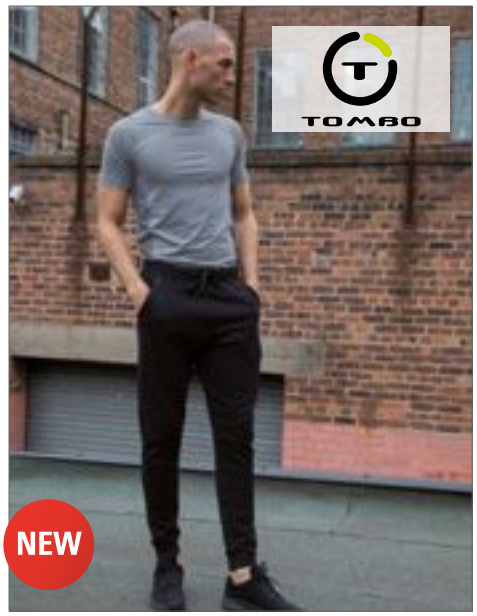

TL680 |TL680 **Tech Slim Leg Jogger**

100% Polyester
XS, S, M, L, XL, XXL
250 g/m²
Tombo

BLACK

Slim-fit jogger in soft-touch fleece fabric | Elasticated waistband with skinny flat drawcord and rubber eyelets | Slanted side pockets with rubber tabs at top and bottom | Knee panel on reverse with darts on front | Self-fabric waistband and hems | Clean seams, no topstitching | Rubber tape detail on side seams | Tombo tear-out label

Colour	Sizes	1	from 24	from 240
Black	XS - XXL	25,56	21,02	20,18



TL672 |TL672 **Ladies` Panelled Legging**

87% Polyester / 13% Elastane

XS, S, M, L, XL, XXL

280 g/m²

Tombo

BLACK

Opaque, stretch fabric | Deep waistband with inner pocket | Squat-proof | Fine mesh panels on front and back thigh | Laser cut panels at lower calves, front and back | Tombo tear-out label

Colour	Sizes	1	from 36	from 360
Black	XS - XXL	31,30	25,72	24,72

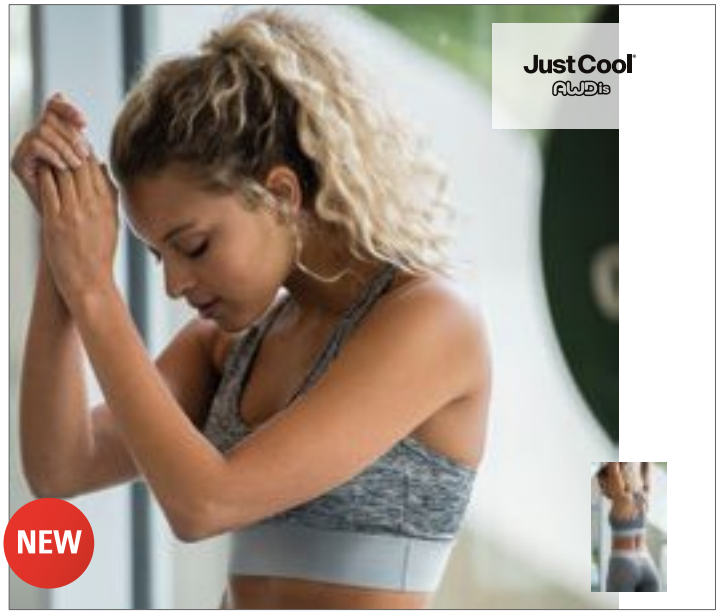

JC019 |JC019 **Girlie Cross Back Crop Top**

92% Polyester / 8% Elastane

XS, S, M, L, XL

80 g/m² Just Cool

BLACK SLATE MELANGE | GREY MELANGE | JET BLACK

Polyester/ Elastane blended fabric | Cross-strap detail at back | Double layer front for extra support | Wicking quick dry fabric | Printable elastic at band | Scooped neckline

Colour	Sizes	1	from 30	from 300
Coloured	XS - XL	14,48	11,98	11,42



JC085 |JC085 **Girlie Cool Track Pant**

100% Polyester

XS, S, M, L, XL

125 g/m² Just Cool

FRENCH NAVY | JET BLACK

Soft hand feel | Ideal for training and leisure activities | Elasticated waistband with inner drawcords | Fully lined |Two side zip pockets | Knee high side leg zips for easy dressing | Open hem style with adjustable self-fabric tab

Colour	Sizes	1	from 20	from 200
Coloured	XS - XL	22,36	18,50	17,64



JC017 |JC017 **Girlie Cool Sports Crop Top**

90% Nylon / 10% Elastane

XS, S, M, L, XL

210 g/m² Just Cool

ARCTIC WHITE | ELECTRIC PINK | ELECTRIC YELLOW | JET BLACK

AWDis' own blended fabric containing elastane that provides stretch for comfort and a great fit | Racer back design | Scoop neckline | Pull on style | Elasticated under band for secure fit | Self-fabric binding around neckline and armholes for a clean finish | Simple tear off label makes it perfect for rebranding | Anti-UV UPF >30

Colour	Sizes	1	from 30	from 300
Coloured	XS - XL	10,76	8,90	8,50



JC027 |JC027 **Girlie Cool Smooth Workout Vest**

100% Polyester

XS, S, M, L, XL

135 g/m² Just Cool

ARCTIC WHITE/JET BLACK | CHARCOAL (SOLID)/JET BLACK | ELECTRIC YELLOW/JET BLACK | HOT PINK/JET BLACK | JET BLACK/JET BLACK

Contrast mesh panel | Racer back cut for range of movement | Longer length | Scooped back | Large embellishment area | AWDis' own lightweight NeotericTM smooth fabric with inherent wickability | Smooth fabric face for easy embellishment | Self-fabric taped back neck | Simple tear off label makes it perfect for rebranding

Colour	Sizes	1	from 50	from 500
Coloured	XS - XL	9,64	7,98	7,62

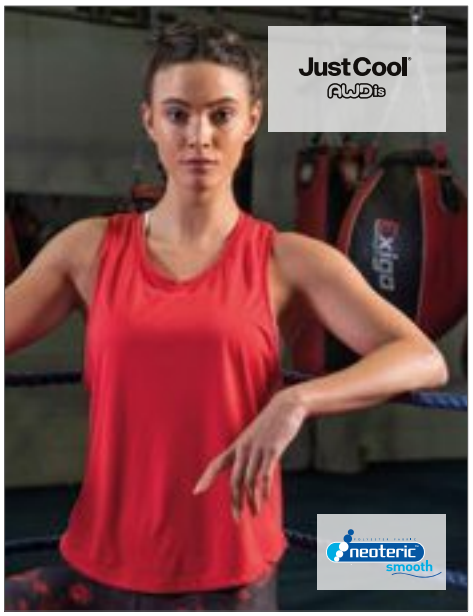

JC026 |JC026 **Girlie Cool Smooth Sports Vest**

100% Polyester

XS, S, M, L, XL

135 g/m² Just Cool

ARCTIC WHITE | FIRE RED | HOT PINK | JET BLACK | SAPPHIRE BLUE

Oversize fit | Dropped armhole for comfort | Perfect paired with crop top of sports bra | Large embellishment area | AWDis' own lightweight NeotericTM smooth fabric with inherent wickability | Smooth fabric face for easy embellishment | Self-fabric taped back neck | Simple tear off label makes it perfect for rebranding

Colour	Sizes	1	from 50	from 500
Coloured	XS - XL	7,22	5,98	5,70



JC015 |JC015 **Girlie Cool Vest**

100% Polyester

XS, S, M, L, XL

140 g/m² Just Cool

ARCTIC WHITE	CHARCOAL (SOLID)	ELECTRIC GREEN	ELECTRIC ORANGE
ELECTRIC PINK	ELECTRIC YELLOW	FIRE RED	FRENCH NAVY
HOT PINK	JET BLACK	KELLY GREEN	PURPLE
ROYAL BLUE	SAPPHIRE BLUE	SHERBET LEMON	SUN YELLOW

Girlie fit | Racer back style | Scoop neckline | Curved back hem for added comfort | AWDis' own Neoteric™ textured fabric with inherent wickability | Self-fabric binding around neckline and armholes | Simple tear off label makes it perfect for rebranding | Worldwide Responsible Accredited Production (WRAP) certified production | Anti-UV UPF >30

Colour	Sizes	1	from 50	from 500
Coloured	XS - XL	6,98	5,78	5,52



JC007 |JC007 **Cool Vest**

100% Polyester

S, M, L, XL, XXL

140 g/m² Just Cool

ARCTIC WHITE	BOTTLE GREEN	BURGUNDY	CHARCOAL (SOLID)
DESERT SAND	ELECTRIC GREEN	ELECTRIC ORANGE	ELECTRIC YELLOW
FIRE RED	FRENCH NAVY	HEATHER GREY (SOLID)	HOT PINK
JET BLACK	KELLY GREEN	LIME GREEN	OLIVE GREEN
ORANGE CRUSH	PURPLE	ROYAL BLUE	SAPPHIRE BLUE
SUN YELLOW			

Sporty fit | AWDis' own Neoteric™ textured fabric with inherent wickability | Self-fabric binding around neckline and armholes | Curved back hem | Simple tear off label makes it perfect for rebranding | Worldwide Responsible Accredited Production (WRAP) certified production | Anti-UV UPF >30

Colour	Sizes	1	from 50	from 500
Coloured	S - XXL	6,98	5,78	5,52



JC007J |JC007J **Kids` Cool Vest**

100% polyester

3/4 (XS), 5/6 (S), 7/8 (M), 9/11 (L), 12/13 (XL)

140 g/m² Just Cool

ARCTIC WHITE	ELECTRIC GREEN	ELECTRIC ORANGE	FIRE RED
HOT PINK	JET BLACK	PURPLE	ROYAL BLUE
SAPPHIRE BLUE	SUN YELLOW		

Sporty fit | Self-fabric binding around neckline and armholes | AWDis' own Neoteric™ textured fabric with inherent wickability | Curved back hem | Simple tear off label makes it perfect for rebranding | Name label | Worldwide Responsible Accredited Production (WRAP) certified production | Anti-UV UPF >30

Colour	Sizes	1	from 50	from 500
Coloured	3/4 (XS) - 12/13 (XL)	5,92	4,90	4,68



JC080J |JC080J **Kids` Cool Short**

100% Polyester

3/4 (XS), 5/6 (S), 7/8 (M), 9/11 (L), 12/13 (XL)

140 g/m² Just Cool

ARCTIC WHITE	ELECTRIC GREEN	FIRE RED	FRENCH NAVY
JET BLACK	ROYAL BLUE		

Elasticated waist | Mini mesh lined inner | AWDis' own lightweight NeotericTM textured fabric with inherent wickability | Side pockets | Internal coin pocket | Simple tear off label makes it perfect for rebranding | UPF 30+ UV protection

Colour	Sizes	1	from 50	from 500
Coloured	3/4 (XS) - 12/13 (XL)	9,64	7,98	7,62



JC008 |JC008 **Men`s Cool Contrast Vest**

100% Polyester

S, M, L, XL, XXL

140 g/m²

Just Cool

ARCTIC WHITE/FRENCH NAVY
FRENCH NAVY/ARCTIC WHITE
KELLY GREEN/ARCTIC WHITE
SAPPHIRE BLUE/ELECTRIC ORANGE
CHARCOAL (SOLID)/LIME GREEN
JET BLACK/ARCTIC WHITE
ROYAL BLUE/ARCTIC WHITE
SUN YELLOW/FIRE RED
FIRE RED/ARCTIC WHITE
JET BLACK/FIRE RED
SAPPHIRE BLUE/ARCTIC WHITE
SUN YELLOW/JET BLACK

Contrast side panelling | Sporty fit | AWDis' own Neoteric™ textured fabric with inherent wickability | Self-fabric binding around neckline and armholes | Curved back hem | Simple tear-off label makes it perfect for rebranding | Worldwide Responsible Accredited Production (WRAP) certified production | Anti-UV UPF >30

Colour	Sizes	1	from 50	from 500
Coloured	S - XXL	8,34	6,90	6,58



JC016 |JC016 **Girlie Cool Contrast Vest**

100% Polyester

XS, S, M, L, XL

140 g/m²

Just Cool

ARCTIC WHITE/FRENCH NAVY
HOT PINK/JET BLACK
JET BLACK/FIRE RED
SAPPHIRE BLUE/ARCTIC WHITE
FIRE RED/ARCTIC WHITE
JET BLACK/ARCTIC WHITE
KELLY GREEN/ARCTIC WHITE
SUN YELLOW/FIRE RED
FRENCH NAVY/ARCTIC WHITE
JET BLACK/ELECTRIC PINK
ROYAL BLUE/ARCTIC WHITE

Contrast side panelling | Girlie fit | Racer back style | Curved back hem for added comfort | AWDis' own Neoteric™ textured fabric with inherent wickability | Self-fabric binding around neckline and armholes | Simple tear-off label makes it perfect for rebranding | Worldwide Responsible Accredited Production (WRAP) certified production | Anti-UV UPF >30

Colour	Sizes	1	from 50	from 500
Coloured	XS - XL	8,34	6,90	6,58



JC009 |JC009 **Cool Muscle Vest**

100% Polyester

S, M, L, XL, XXL

140 g/m²

Just Cool

ARCTIC WHITE
JET BLACK
SUN YELLOW
FIRE RED
KELLY GREEN
FRENCH NAVY
ROYAL BLUE

Gym fit | Thin shoulder straps for ease of movement | AWDis' own Neoteric™ textured fabric with inherent wickability | Straight front and back hem | Self-fabric binding around neckline and armholes | Simple tear off label makes it perfect for rebranding | Worldwide Responsible Accredited Production (WRAP) certified production | Anti-UV UPF >30

Colour	Sizes	1	from 50	from 500
Coloured	S - XXL	8,34	6,90	6,58



JC022 |JC022 **Men`s Cool Smooth Sports Vest**

100% Polyester

S, M, L, XL, XXL

135 g/m²

Just Cool

ARCTIC WHITE
ROYAL BLUE
FIRE RED
SAPPHIRE BLUE
JET BLACK

Modern 'sleeveless T' cut | Sports fit | AWDis' own lightweight NeotericTM smooth fabric with inherent wickability | Smooth fabric face for easy embellishment | Large embellishment area | Self-fabric taped back neck | Simple tear off label makes it perfect for rebranding | Off set shoulder seam for comfort

Colour	Sizes	1	from 50	from 500
Coloured	S - XXL	7,22	5,98	5,70

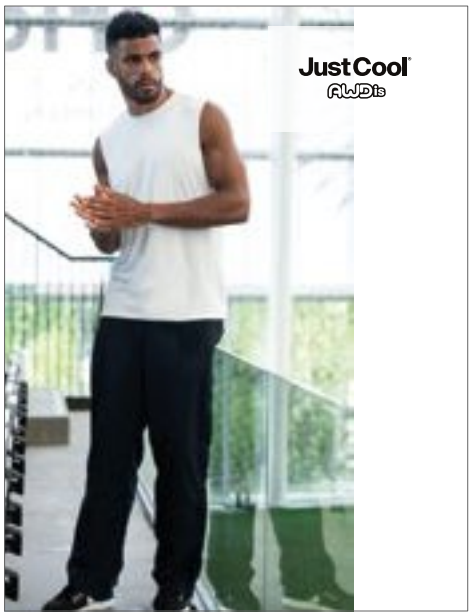

JC081 |JC081 **Men`s Cool Track Pant**

100% Polyester

S, M, L, XL, XXL

125 g/m²

Just Cool

FRENCH NAVY
JET BLACK

Soft hand feel | Ideal for training and leisure activities | Elasticated waistband with inner drawcords | Fully lined | Two side zip pockets | Knee high side leg zips for easy dressing | Open hem style with adjustable self-fabric tab

Colour	Sizes	1	from 20	from 200
Coloured	S - XXL	22,36	18,50	17,64



JC001 |JC001 **Cool T**

100% Polyester

XS, S, M, L, XL, XXL, 3XL, 4XL, 5XL

140 g/m²

Just Cool

XS, S, M, L, XL, XXL, 3XL, 4XL, 5XL

ARCTIC WHITE | FRENCH NAVY | JET BLACK

XS, S, M, L, XL, XXL

AIRFORCE BLUE | ASH (SOLID) | BABY PINK | BOTTLE GREEN | BURGUNDY | COMBAT GREEN | DESERT SAND | ELECTRIC GREEN | ELECTRIC ORANGE
ELECTRIC PINK | ELECTRIC YELLOW | GOLD | HAWAIIAN BLUE | HEATHER GREY (SOLID) | HOT CHOCOLATE | JADE | KELLY GREEN | MAGENTA MAGIC
MINT | OLIVE GREEN | OXFORD NAVY | PLUM | RED HOT CHILLI | REFLEX BLUE | SHERBET LEMON | SKY BLUE | TURQUOISE BLUE
VANILLA

XS, S, M, L, XL, XXL, 3XL

CHARCOAL (SOLID) | FIRE RED | HOT PINK | LIME GREEN | ORANGE CRUSH | PURPLE | ROYAL BLUE | SAPPHIRE BLUE | SUN YELLOW

40 great colours | Relaxed Fit | Set-in sleeve design | AWDis' own Neoteric™ textured fabric with inherent wickability | Self-fabric taped back neck | Twin needle stitching detail | Self-fabric crew neck | Simple tear-off label makes it perfect for rebranding | Worldwide Responsible Accredited Production (WRAP) certified production | Anti-UV UPF >30

Colour	Sizes	1	from 50	from 500
Coloured	XS - 3XL	7,22	5,98	5,70
Coloured	4XL - 5XL	9,06	7,50	7,16

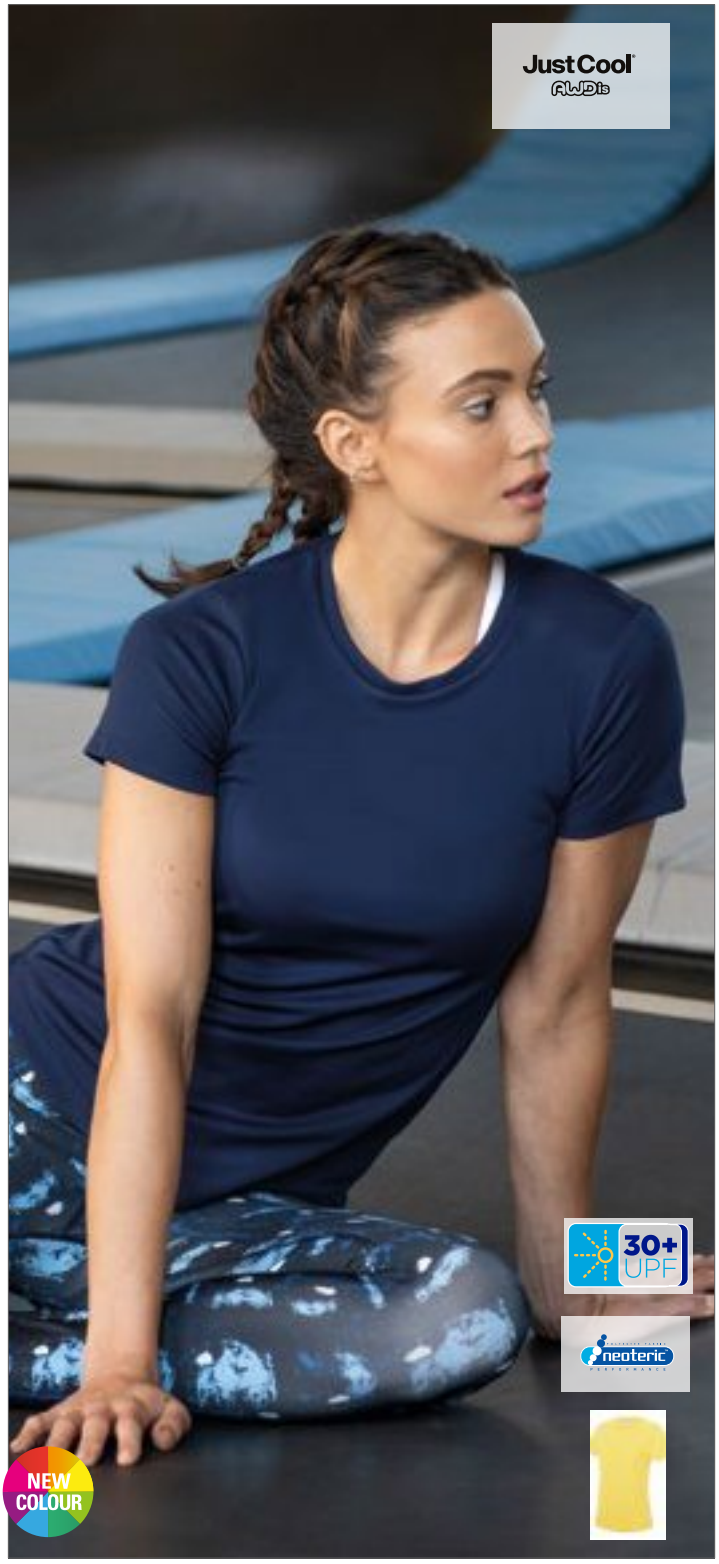

JC005 |JC005 Girlie Cool T

100% Polyester

XS, S, M, L, XL, XXL

140 g/m² Just Cool

XS, S, M, L, XL, XXL

ARCTIC WHITE | FIRE RED | FRENCH NAVY | HOT PINK
JET BLACK | ROYAL BLUE

XS, S, M, L, XL

BOTTLE GREEN | BURGUNDY | ELECTRIC GREEN | ELECTRIC ORANGE
ELECTRIC PINK | ELECTRIC YELLOW | HEATHER GREY (SOLID) | KELLY GREEN
MAGENTA MAGIC | MINT | OXFORD NAVY | PURPLE
REFLEX BLUE | SAPPHIRE BLUE | SHERBET LEMON | SUN YELLOW

XL

DESERT SAND

XS, S, M, L

CHARCOAL (SOLID)

Curved back hem for added comfort | Girlie fit | AWDis's own Neoteric™ textured fabric with inherent wickability | Self fabric taped back neck | Worldwide Responsible Accredited Production (WRAP) certified production | Anti-UV UPF >30

Colour	Sizes	1	from 50	from 500
Coloured	XS - XXL	7,22	5,98	5,70



JC001J |JC001J Kids` Cool T

100% Polyester

3/4 (XS), 5/6 (S), 7/8 (M), 9/11 (L), 12/13 (XL)

140 g/m² Just Cool

ARCTIC WHITE | BOTTLE GREEN | BURGUNDY | CHARCOAL (SOLID)
ELECTRIC GREEN | ELECTRIC ORANGE | ELECTRIC PINK | ELECTRIC YELLOW
FIRE RED | FRENCH NAVY | HEATHER GREY (SOLID) | HOT PINK
JET BLACK | KELLY GREEN | OXFORD NAVY | PURPLE
ROYAL BLUE | SAPPHIRE BLUE | SKY BLUE | SUN YELLOW

Set-in sleeve design | AWDis' own Neoteric™ textured fabric with inherent wickability | Self-fabric taped back neck | Self-fabric crew neck | Simple tear-off label makes it perfect for rebranding | Worldwide Responsible Accredited Production (WRAP) certified production | Anti-UV UPF >30

Colour	Sizes	1	from 50	from 500
Coloured	3/4 (XS) - 12/13 (XL)	6,40	5,30	5,06



JC006 |JC006 V Neck Girlie Cool T

100% Polyester

XS, S, M, L, XXL

140 g/m² Just Cool

XS, S, M, L, XL, XXL

ARCTIC WHITE | JET BLACK

XS, S, M, L, XL

CHARCOAL (SOLID) | FIRE RED | FRENCH NAVY | HOT PINK
LIME GREEN | PURPLE | ROYAL BLUE | SAPPHIRE BLUE
SUN YELLOW

Self-fabric V-neck | Set-in sleeve design | Girlie fit | Curved back hem for added comfort | AWDis' own Neoteric™ textured | Self-fabric taped back neck | Simple tear-off label makes it perfect for rebranding | Worldwide Responsible Accredited Production (WRAP) certified production | Anti-UV UPF >30

Colour	Sizes	1	from 50	from 500
Coloured	XS - XXL	7,22	5,98	5,70



JC020 |JC020 **Cool Smooth T**

100% Polyester

XS, S, M, L, XL, XXL, 3XL

135 g/m² Just Cool

ARCTIC WHITE	CHARCOAL (SOLID)	ELECTRIC GREEN
ELECTRIC ORANGE	ELECTRIC YELLOW	FIRE RED
FRENCH NAVY	HOT PINK	JET BLACK
LIME GREEN	ORANGE CRUSH	PURPLE
ROYAL BLUE	SAPPHIRE BLUE	SUN YELLOW

Relaxed fit | Set in sleeve design | AWDis' own lightweight Neoteric TM smooth fabric with inherent wickability and quick drying properties | Self-fabric taped back neck | Twin needle stitching detail | Self-fabric crew neck | Simple tear off label makes it perfect for rebranding | UPF 30+ UV protection

Colour	Sizes	1	from 50	from 500
Coloured	XS - 3XL	5,92	4,90	4,68



JC020J |JC020J **Kids` Cool Smooth T**

100% Polyester

XS, S, M, L, XL

135 g/m² Just Cool

ARCTIC WHITE	FIRE RED	FRENCH NAVY
HOT PINK	JET BLACK	ROYAL BLUE

Relaxed fit | Set in sleeve design | AWDis' own lightweight NeotericTM smooth fabric with inherent wickability and quick drying properties | Self-fabric taped back neck | Twin needle stitching detail | Self-fabric crew neck | Simple tear off label makes it perfect for rebranding | UPF 30+ UV protection

Colour	Sizes	1	from 50	from 500
Coloured	3/4 (XS) - 12/13 (XL)	5,44	4,50	4,30



JC025 |JC025 **Girlie Cool Smooth T**

100% Polyester

XS, S, M, L, XL

135 g/m² Just Cool

ARCTIC WHITE	CHARCOAL (SOLID)	ELECTRIC GREEN
ELECTRIC ORANGE	ELECTRIC YELLOW	FIRE RED
FRENCH NAVY	HOT PINK	JET BLACK
LIME GREEN	ORANGE CRUSH	PURPLE
ROYAL BLUE	SAPPHIRE BLUE	

Girlie fit | Set in sleeve design | AWDis' own lightweight NeotericTM smooth fabric with inherent wickability and quick drying properties | Self-fabric taped back neck | Twin needle stitching detail | Self-fabric crew neck | Simple tear off label makes it perfect for rebranding | UPF 30+ UV protection

Colour	Sizes	1	from 50	from 500
Coloured	XS - XL	5,92	4,90	4,68



JC003 |JC003 **Contrast Cool T**

100% Polyester

S, M, L, XL, XXL

140 g/m² Just Cool

ARCTIC WHITE/FIRE RED	ARCTIC WHITE/HOT PINK	ARCTIC WHITE/JET BLACK
ARCTIC WHITE/SAPPHIRE BLUE	CHARCOAL (SOLID)/FIRE RED	CHARCOAL (SOLID)/JET BLACK
ELECTRIC PINK/ARCTIC WHITE	ELECTRIC YELLOW/JET BLACK	FIRE RED/ARCTIC WHITE
FIRE RED/JET BLACK	FRENCH NAVY/ARCTIC WHITE	FRENCH NAVY/FIRE RED
JET BLACK/ARCTIC WHITE	JET BLACK/ELECTRIC ORANGE	JET BLACK/FIRE RED
JET BLACK/GOLD	KELLY GREEN/ARCTIC WHITE	OXFORD NAVY/SKY BLUE
PURPLE/ARCTIC WHITE	ROYAL BLUE/ARCTIC WHITE	SAPPHIRE BLUE/CHARCOAL (SOLID)
SAPPHIRE BLUE/ELECTRIC ORANGE		

Contrast inserts on front and back sleeves | Self-fabric crew neck | Raglan sleeve design | AWDis' own Neoteric™ textured fabric with inherent wickability

Colour	Sizes	1	from 50	from 500
Coloured	S - XXL	10,76	8,90	8,50



JC003J |JC003J **Kids` Contrast Cool T**

100% Polyester

3/4 (XS), 5/6 (S), 7/8 (M), 9/11 (L), 12/13 (XL)

140 g/m² Just Cool

ARCTIC WHITE/FIRE RED	ARCTIC WHITE/JET BLACK	ARCTIC WHITE/SAPPHIRE BLUE
ELECTRIC PINK/ARCTIC WHITE	ELECTRIC YELLOW/JET BLACK	FIRE RED/JET BLACK
FRENCH NAVY/ARCTIC WHITE	FRENCH NAVY/FIRE RED	JET BLACK/ARCTIC WHITE
JET BLACK/ELECTRIC ORANGE	JET BLACK/FIRE RED	ROYAL BLUE/ARCTIC WHITE
SAPPHIRE BLUE/ELECTRIC ORANGE		

Self-fabric crew neck | Raglan sleeve design | Contrast colour insert on sleeves | AWDis' own Neoteric™ textured fabric with inherent wickability | Self-fabric taped back neck | Simple tear-off label makes it perfect for rebranding | Worldwide Responsible Accredited Production (WRAP) certified production

Colour	Sizes	1	from 50	from 500
Coloured	3/4 (XS) - 12/13 (XL)	9,64	7,98	7,62



JC011 |JC011 **SuperCool Performance T**

100% Polyester
S, M, L, XL, XXL
170 g/m² Just Cool

ARCTIC WHITE | FIRE RED | FRENCH NAVY
JET BLACK | ROYAL BLUE

Self-fabric crew neck | Set in sleeve design | Half moon yoke | Self-fabric side panels | Enhanced SuperCool™ fabric with superior wicking properties and anti-bacterial finish | Self-fabric sapphire blue taped back neck | Twin needle stitching detail | Simple tear off label makes it perfect for rebranding | (BSCI) certified production | Anti-UV UPF >30

Colour	Sizes	1	from 50	from 500
Coloured	S - XXL	12,68	10,50	10,02



JC044 |JC044 **Cool Stand Collar Sports Polo**

100% Polyester
S, M, L, XL, XXL
140 g/m² Just Cool

ARCTIC WHITE/JET BLACK | FIRE RED/JET BLACK
FRENCH NAVY/ARCTIC WHITE | JET BLACK/ARCTIC WHITE
JET BLACK/FIRE RED | SAPPHIRE BLUE/ARCTIC WHITE

AWDis' own lightweight NeotericTM textured fabric | Set in sleeves | Contrast stand collar | Active fit | Scooped hem at back | Wicking quick dry fabric | Contrast cuff Detail | UPF 30+ UV protection | 2- button placket detail

Colour	Sizes	1	from 40	from 400
Coloured	S - XXL	12,68	10,50	10,02



JP032 |JP032 **Surf Polo**

99% Cotton / 1% Polyester
S, M, L, XL, XXL
180 g/m² Just Polos

SURF BLUE | SURF OCEAN | SURF PINK
SURF YELLOW

Modern and stylish fit with side vents | Short sleeves | 2 button placket with dyed to match buttons and spare | Surface excellent for print or embroidery | Taped neck | Knitted collar and cuff | Size Label only for easy rebranding | Worldwide Responsible Accredited Production (WRAP) certified production

Colour	Sizes	1	from 36	from 360
Coloured	S - XXL	13,90	11,50	10,98



JP002 |JP002 **Stretch Polo**

97% Cotton / 3% Elastane
S, M, L, XL, XXL
200 g/m² Just Polos

BLACK | NAVY | RED
ROYAL | WHITE

Modern and stylish fit with side vents | Cuffed sleeves | 1x1 ribbed flat collar and cuffs | Taped neck | Short sleeves | Size label only for easy rebranding | Excellent surface for print or embroidery | 2 button placket, dyed to match buttons and spare button | Twin needle stitching detail on sleeves and bottom hem | Worldwide Responsible Accredited Production (WRAP) certified production

Colour	Sizes	1	from 36	from 360
Coloured	S - XXL	13,90	11,50	10,98



JP002F |JP002F **Girlie Stretch Polo**

97% Cotton / 3% Elastane
XS, S, M, L, XL, XXL
200 g/m² Just Polos

BLACK | NAVY | RED
ROYAL | WHITE

Modern and stylish fit with side vents | 2 button placket with dyed to match buttons and spare button | Size label only for easy rebranding | Cuffed sleeves | 1x1 ribbed flat collar and cuffs | Taped neck | Short sleeves | Twin needle stitching detail on sleeves and bottom hem | Excellent surface for print or embroidery | Worldwide Responsible Accredited Production (WRAP) certified production

Colour	Sizes	1	from 36	from 360
Coloured	XS - XXL	13,90	11,50	10,98



JC021 |JC021 **Cool Smooth Polo**

100% Polyester
XS, S, M, L, XL, XXL, 3XL
135 g/m² Just Cool

ARCTIC WHITE | CHARCOAL (SOLID) | FIRE RED
FRENCH NAVY | HOT PINK | JET BLACK
LIME GREEN | ORANGE CRUSH | PURPLE
ROYAL BLUE | SAPPHIRE BLUE | SUN YELLOW

Relaxed fit | Set in sleeve design with 3 button placket | Self-coloured buttons | AWDis' own lightweight NeotericTM smooth fabric with inherent wickability | Self-fabric taped back neck | Twin needle stitching detail | Rib knit collar | Simple tear off label makes it perfect for rebranding | UPF 30+ UV protection

Colour	Sizes	1	from 40	from 400
Coloured	XS - 3XL	10,76	8,90	8,50



JC040 |JC040 Cool Polo

100% Polyester

S, M, L, XL, XXL, 3XL, 4XL, 5XL

140 g/m² Just Cool

S, M, L, XL, XXL, 3XL, 4XL, 5XL

ARCTIC WHITE | FRENCH NAVY | JET BLACK

S, M, L, XL, XXL, 3XL

BOTTLE GREEN	BURGUNDY	CHARCOAL (SOLID)	DESERT SAND
ELECTRIC GREEN	ELECTRIC ORANGE	ELECTRIC PINK	ELECTRIC YELLOW
FIRE RED	GOLD	HEATHER GREY (SOLID)	HOT PINK
KELLY GREEN	LIME GREEN	ORANGE CRUSH	PURPLE
REFLEX BLUE	ROYAL BLUE	SAPPHIRE BLUE	SKY BLUE
SUN YELLOW	TURQUOISE BLUE		

Set-in sleeve design with 3 button placket | Self-coloured buttons | AWDis' own Neoteric™ textured fabric with inherent wickability | Self-fabric taped back neck | Twin needle stitching detail | Self-fabric collar | Anti-UV UPF >30

Colour	Sizes	1	from 40	from 400
Coloured	S - 3XL	11,48	9,50	9,06
Coloured	4XL - 5XL	13,90	11,50	10,98



JC043 |JC043 Contrast Cool Polo

100% Polyester

S, M, L, XL, XXL

140 g/m² Just Cool

ARCTIC WHITE/FIRE RED	ARCTIC WHITE/JET BLACK	ARCTIC WHITE/SAPPHIRE BLUE
CHARCOAL (SOLID)/JET BLACK	CHARCOAL (SOLID)/LIME GREEN	FIRE RED/ARCTIC WHITE
FIRE RED/JET BLACK	FRENCH NAVY/ARCTIC WHITE	FRENCH NAVY/FIRE RED
JET BLACK/ARCTIC WHITE	JET BLACK/ELECTRIC ORANGE	JET BLACK/FIRE RED
JET BLACK/GOLD	KELLY GREEN/ARCTIC WHITE	ROYAL BLUE/ARCTIC WHITE
SAPPHIRE BLUE/JET BLACK		

Contrast inserts on front and back sleeves | Raglan sleeve design | Self coloured buttons | AWDis's own Neoteric TM textured fabric with inherent wickability | Self Fabric Taped Back Neck | Self fabric collar and cuffs | Twin needle stitching detail | Simple tear off label makes it perfect for rebranding | Worldwide Responsible Accredited Production (WRAP) certified production

Colour	Sizes	1	from 40	from 400
Coloured	S - XXL	13,18	10,90	10,40



JC045 |JC045 Girlie Cool Polo

100% Polyester

XS, S, M, L, XL, XXL

140 g/m² Just Cool

XS, S, M, L, XL, XXL

ARCTIC WHITE | JET BLACK

XS, S, M, L, XL

BURGUNDY	FIRE RED	FRENCH NAVY
HEATHER GREY (SOLID)	HOT PINK	LIME GREEN
PURPLE	ROYAL BLUE	SAPPHIRE BLUE
SUN YELLOW		

Girlie fit | Set-in sleeve design with three button placket | Self coloured buttons | AWDis's own Neoteric TM textured fabric with inherent wickability | Self-fabric taped back neck

Colour	Sizes	1	from 40	from 400
Coloured	XS - XXL	11,48	9,50	9,06



JC040J |JC040J Kids` Cool Polo

100% Polyester

3/4 (XS), 5/6 (S), 7/8 (M), 9/11 (L), 12/13 (XL)

140 g/m² Just Cool

ARCTIC WHITE	BOTTLE GREEN	BURGUNDY
FIRE RED	FRENCH NAVY	HEATHER GREY (SOLID)
HOT PINK	JET BLACK	LIME GREEN
PURPLE	ROYAL BLUE	SAPPHIRE BLUE
SUN YELLOW		

Set-in sleeve design with 2-button placket | Self-coloured buttons | AWDis' own Neoteric™ textured fabric with inherent wickability | Self-fabric taped back neck | Twin needle stitching detail | Self-fabric collar | Anti-UV UPF >30

Colour	Sizes	1	from 40	from 400
Coloured	3/4 (XS) - 12/13 (XL)	9,06	7,50	7,16



JC041 |JC041 SuperCool Performance Polo

100% Polyester

S, M, L, XL, XXL

170 g/m² Just Cool

ARCTIC WHITE	FIRE RED	FRENCH NAVY
JET BLACK	ROYAL BLUE	SAPPHIRE BLUE

Set in sleeve design with 3 button placket | Self coloured buttons | Half moon yoke | Self fabric side panels | Drop tail with side vents for extra comfort | Enhanced SuperCool fabric with superior wicking properties and anti-bacterial finish | Self fabric sapphire blue taped back neck | Twin needle stitching detail | Self fabric collar and cuffs | Simple tear off label makes it perfect for rebranding | Flat knit rib collar | Anti-UV UPF >30

Colour	Sizes	1	from 40	from 400
Coloured	S - XXL	16,90	13,98	13,34



JC002 |JC002 **Long Sleeve Cool T**

100% Polyester

S, M, L, XL, XXL

140 g/m² Just Cool

ARCTIC WHITE | CHARCOAL (SOLID) | ELECTRIC GREEN
ELECTRIC ORANGE | ELECTRIC YELLOW | FIRE RED
FRENCH NAVY | JET BLACK | ROYAL BLUE

Long sleeve | Set-in sleeve design | AWDis' own Neoteric™ textured fabric with inherent wickability | Self-fabric taped back neck | Self-fabric crew neck | Simple tear-off label makes it perfect for rebranding | Worldwide Responsible Accredited Production (WRAP) certified production | Anti-UV UPF >30

Colour	Sizes	1	from 50	from 500
Coloured	S - XXL	10,76	8,90	8,50



JC012 |JC012 **Girlie Long Sleeve Cool T**

100% polyester

XS, S, M, L, XL

140 g/m² Just Cool

ARCTIC WHITE | ELECTRIC PINK | ELECTRIC YELLOW
HOT PINK | JET BLACK | SAPPHIRE BLUE

Self-fabric crew neck | Set-in sleeve design | AWDis' own Neoteric™ textured fabric with inherent wickability | Girlie fit | Self-fabric taped back neck | Twin needle stitching detail | Simple tear-off label makes it perfect for rebranding | UPF 30+ protection | Worldwide Responsible Accredited Production (WRAP) certified production | Anti-UV UPF >30

Colour	Sizes	1	from 50	from 500
Coloured	XS - XL	10,76	8,90	8,50



JC018 |JC018 **Men`s Cool Long Sleeve Base Layer**

88% Polyester / 12% Elastane

S, M, L, XL, XXL

180 g/m² Just Cool

ARCTIC WHITE | FIRE RED | FRENCH NAVY
JET BLACK | ROYAL BLUE

AWDis' own blended fabric containing elastane that provides stretch for comfort and a great fit | Tight fit | Raglan sleeve design creates ease of movement | Long sleeves for warmth | Turtleneck design | Simple tear off label makes it perfect for rebranding | UPF 30+ UV protection

Colour	Sizes	1	from 40	from 400
Coloured	S - XXL	19,94	16,50	15,74



JC039 |JC039 **Girlie Long Sleeve Crop T**

92% Polyester / 8% Elastane

XS, S, M, L, XL

210 g/m² Just Cool

BLACK SLATE MELANGE | GREY MELANGE | JET BLACK

Blended Polyester | Raglan sleeves | Thumb-holes | Active fit | Wicking quick dry fabric | Printable elastic at hem | Long sleeves

Colour	Sizes	1	from 40	from 400
Coloured	XS - XL	19,32	15,98	15,24



JC037 |JC037 **Men`s Cool Cowl Neck Top**

92% Polyester / 8% Elastane

S, M, L, XL, XXL

210 g/m² Just Cool

BLACK SLATE MELANGE | GREY MELANGE | NAVY MELANGE | RED MELANGE
ROYAL MELANGE

AWDis' own blended fabric containing elastane that provides stretch for comfort and a great fit | Cowl neck style hood | Sporty Fit | Ideal for Layering | Raglan sleeve design creates ease of movement | Reflective elements on hood for low light conditions | Reflective tab on back of neck helps keep ear phone cords in place | Toggled hood | Flat-lock stitching detail | Thumb hole opening | Simple tear off label makes it perfect for rebranding

Colour	Sizes	1	from 30	from 300
Coloured	S - XXL	28,98	23,98	22,88

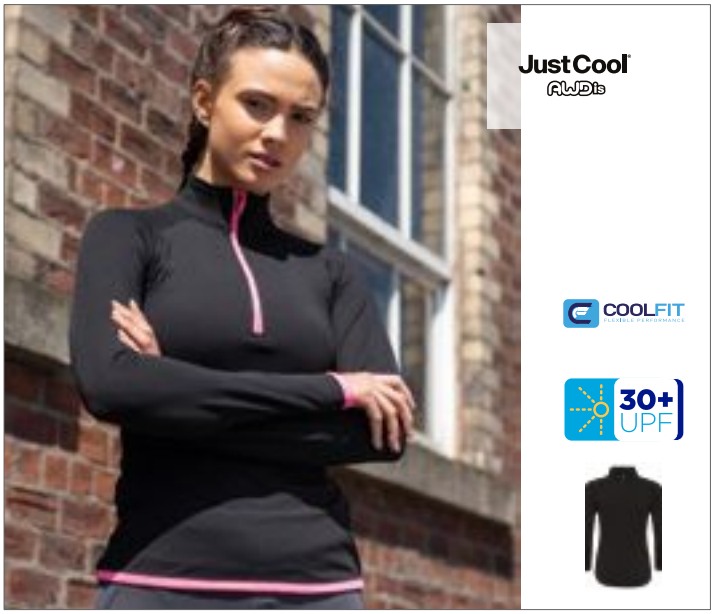

JC036 |JC036 **Girlie Cool 1/2 Zip Sweat**

87% Polyester / 13% Elastane

XS, S, M, L, XL

280 g/m² Just Cool

CHARCOAL (SOLID)/JET BLACK | FRENCH NAVY/ARCTIC WHITE | JET BLACK/ARCTIC WHITE
JET BLACK/ELECTRIC PINK | JET BLACK/ELECTRIC YELLOW | JET BLACK/FIRE RED

AWDis' own CoolFit blended fabric containing elastane that provides stretch for comfort and a great fit | Girlie fit | Reflective tab on back of neck helps keep ear phone cords in place | Self-fabric contrast colour binding at zip, cuffs and hem | Raglan sleeve design creates ease of movement | ½ zip with stand-up collar for warmth | Chin guard reduces irritation | Simple tear off label makes it perfect for rebranding | Anti-UV/UPF >30

Colour	Sizes	1	from 20	from 200
Coloured	XS - XL	31,40	25,98	24,78



JC031 |JC031 **Men`s Cool 1/2 Zip Sweat**

87% Polyester / 13% Elastane

S, M, L, XL, XXL

280 g/m² Just Cool

CHARCOAL (SOLID)/JET BLACK | FRENCH NAVY/ARCTIC WHITE | JET BLACK/ARCTIC WHITE
JET BLACK/ELECTRIC YELLOW | JET BLACK/FIRE RED | ROYAL BLUE/ARCTIC WHITE

AWDis' own CoolFit Poly Elastane fabric that hugs your body and breathes out moisture to keep you dry |Tight fit | Reflective tab on back of neck helps keep ear phone cords in place | Self-fabric contrast colour binding at zip, cuffs and hem | Raglan sleeve design creates ease of movement | ½ zip with stand-up collar for warmth | Chin guard reduces irritation | Simple tear off label makes it perfect for rebranding | Anti-UV UPF >30

Colour	Sizes	1	from 20	from 200
Coloured	S - XXL	31,40	25,98	24,78



JC038 |JC038 **Girlie Cool Cowl Neck Top**

92% Polyester / 8% Elastane

XS, S, M, L, XL

210 g/m² Just Cool

BLACK SLATE MELANGE | ELECTRIC PINK MELANGE | GREY MELANGE
OCEAN MELANGE | RASPERRY MELANGE

AWDis' own blended fabric containing elastane that provides stretch for comfort and a great fit | Cowl neck style hood | Sporty Fit | Ideal for Layering | Raglan sleeve design creates ease of movement | Reflective elements on hood for low light conditions | Reflective tab on back of neck helps keep ear phone cords in place | Toggled hood | Flat-lock stitching detail | Thumb hole opening | Simple tear off label makes it perfect for rebranding

Colour	Sizes	1	from 30	from 300
Coloured	XS - XL	28,98	23,98	22,88

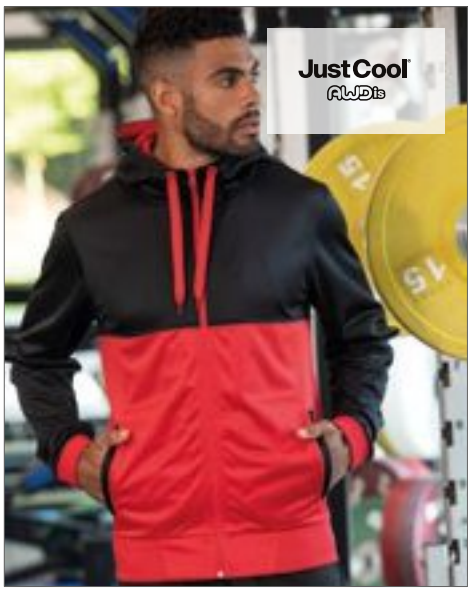

JC061 |JC061 **Cool Retro Track Zoodie**

100% Polyester

S, M, L, XL, XXL

220 g/m² Just Cool

FIRE RED/ARCTIC WHITE | FRENCH NAVY/SPORTS GREY
JET BLACK/FIRE RED | SAPPHIRE BLUE/WHITE

Modern contrast panelling – top yoke, sleeves and hood are one colour, and bottom half of body, cuffs, hem, draw cords and hood mesh are contrast colour | Relaxed sports fit | Maximum print area front and back | Mesh lined hood with drawcords | Set in sleeves | Ribbed hem and cuffs | Zip at centre front | Front body pockets with contrast jet | Simple tear off label makes it perfect for rebranding

Colour	Sizes	1	from 30	from 300
Coloured	S - XXL	30,82	25,50	24,32



JC080 |JC080 **Cool Shorts**

100% Polyester

S, M, L, XL, XXL

140 g/m² Just Cool

ARCTIC WHITE | CHARCOAL (SOLID) | FIRE RED
FRENCH NAVY | JET BLACK | KELLY GREEN
ROYAL BLUE | SUN YELLOW

Elasticated waist | Mini mesh lined inner with drawcords | AWDis's own Neoteric™ textured fabric with inherent wickability | Side pockets | Internal key pocket | Simple tear off label makes it perfect for rebranding | Anti-UV UPF >30

Colour	Sizes	1	from 50	from 500
Coloured	S - XXL	13,90	11,50	10,98

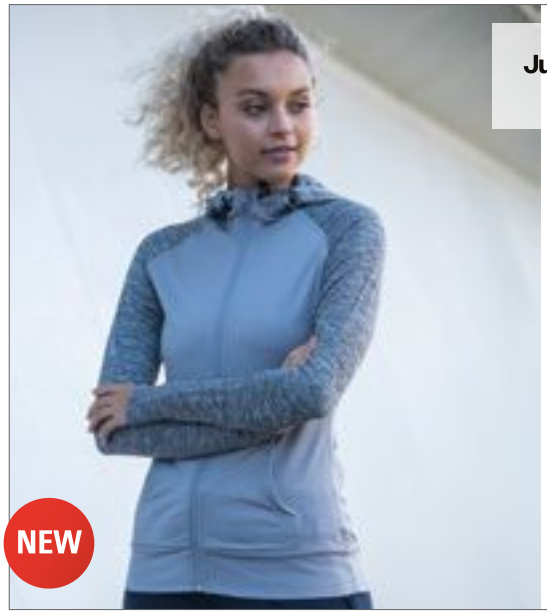

JC058 |JC058 **Girlie Cool Contrast Zoodie**

92% Polyester / 8% Elastane

XS, S, M, L, XL

White 240 g/m², Coloured 210 g/m² Just Cool

BLACK/BLACK SLATE MELANGE | GREY/GREY MELANGE | OCEAN/OCEAN MELANGE

Dual weight blended polyester fabric | Raglan sleeves | Contrast melange sleeves | Active fit | Scooped hem at back | Wicking quick dry fabric | Attached adjustable Hood | Kangaroo pocket | Full front zip | Thumb-holes

Colour	Sizes	1	from 30	from 300
Coloured	XS - XL	30,78	25,48	24,30

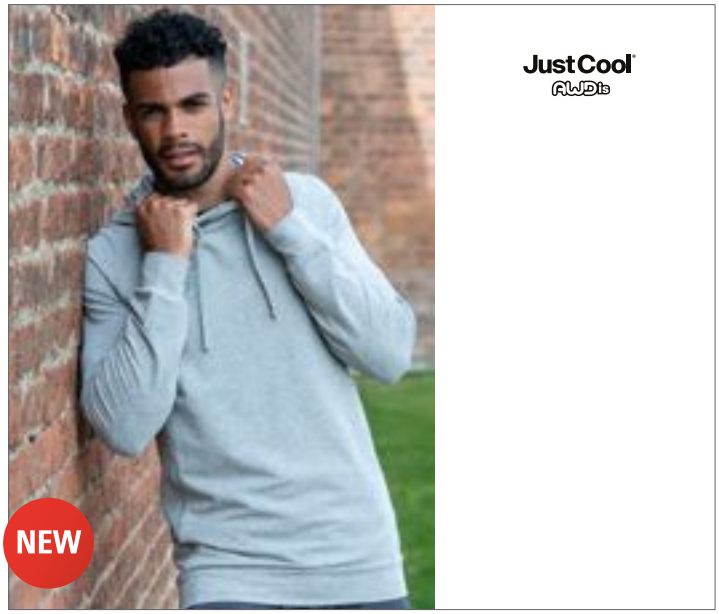

JC052 |JC052 **Cool Fitness Hoodie**

60% Polyester / 35% Cotton / 5% Elastane

S, M, L, XL, XXL

240 g/m² Just Cool

FRENCH NAVY | JET BLACK | SPORTS GREY

Polyester/ Cotton/ Elastane blend fabric | Raglan sleeve | Attached two panel Hood | Active fit | Sports panelling | Tear out Label | Wicking quick dry fabric | Self fabric cuffs and hem | Flat lock stitching | UPF 30+ UV protection

Colour	Sizes	1	from 30	from 300
Coloured	S - XXL	27,68	22,90	21,84

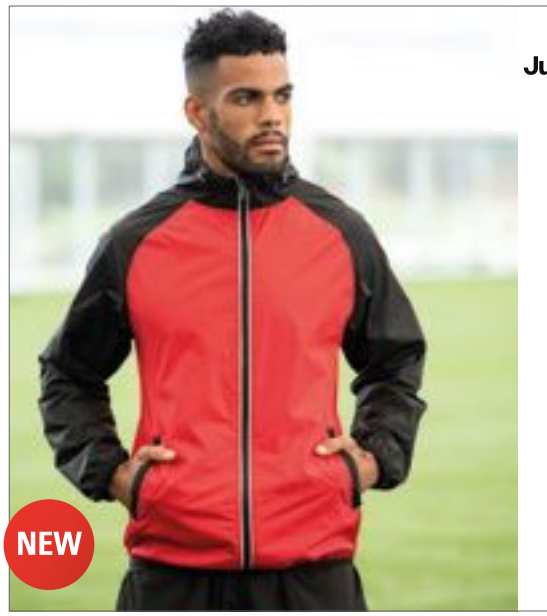

JC062 |JC062 **Unisex Cool Contrast Windshield Jacket**

100% Polyester

XS, S, M, L, XL, XXL

70 g/m² Just Cool

ARCTIC WHITE/JET BLACK | ELECTRIC YELLOW/JET BLACK | FIRE RED/JET BLACK

Lightweight | Unisex | Shower resistant | Wind resistant | Reflective detail at centre front and Hood | Zipped pockets at front | Scoop back for added protection | Binding at cuffs and hem | Raglan sleeves | Attached adjustable hood

Colour	Sizes	1	from 20	from 200
Coloured	XS - XXL	27,68	22,90	21,84



JC065 |JC065 **Girlie Cool Windshield Jacket**

100% Polyester

XS, S, M, L, XL

70 g/m² Just Cool

ARCTIC WHITE | JET BLACK

Lightweight | Active crop fit | Shower resistant | Wind resistant | Reflective detail at centre front and Hood | Zipped pockets at front | Shock cord adjustable hem | Elasticated cuffs | Set in sleeves | Attached adjustable hood

Colour	Sizes	1	from 20	from 200
Coloured	XS - XL	27,68	22,90	21,84



JC060 |JC060 **Cool Running Jacket**

100% Polyester

XS, S, M, L, XL, XXL

70 g/m² Just Cool

ARCTIC WHITE | ELECTRIC GREEN | ELECTRIC ORANGE | ELECTRIC PINK
ELECTRIC YELLOW | FIRE RED | JET BLACK | ORANGE CRUSH
PURPLE | SAPPHIRE BLUE

Lightweight comfort fit | Unisex fit | Showerproof | Windproof | Reflective front zip with chin protector Reflective print detail at back neck and sleeve cuffs | Two front zip pockets | Internal small hidden opening for ear phone cord feed | Curved drop tail for additional comfort | Adjustable toggle hem | Ideal for running and cycling | 330T Pongee

Colour	Sizes	1	from 20	from 200
Coloured	XS - XXL	26,56	21,98	20,96



JC057 |JC057 **Men´s Cool Contrast Zoodie**

89% Polyester / 11% Elastane (Contrast: 92% Polyester / 8% Elastane)

S, M, L, XL, XXL

White 240 g/m², Coloured 210 g/m² Just Cool

BLACK/BLACK SLATE MELANGE | GREY/GREY MELANGE | NAVY/NAVY MELANGE

Dual weight blended polyester fabric | Raglan sleeves | Contrast melange sleeves | Active fit | Scooped hem at back | Wicking quick dry fabric | Attached adjustable Hood | Kangaroo pocket | Full front zip | Thumb-holes

Colour	Sizes	1	from 30	from 300
Coloured	S - XXL	30,82	25,50	24,32

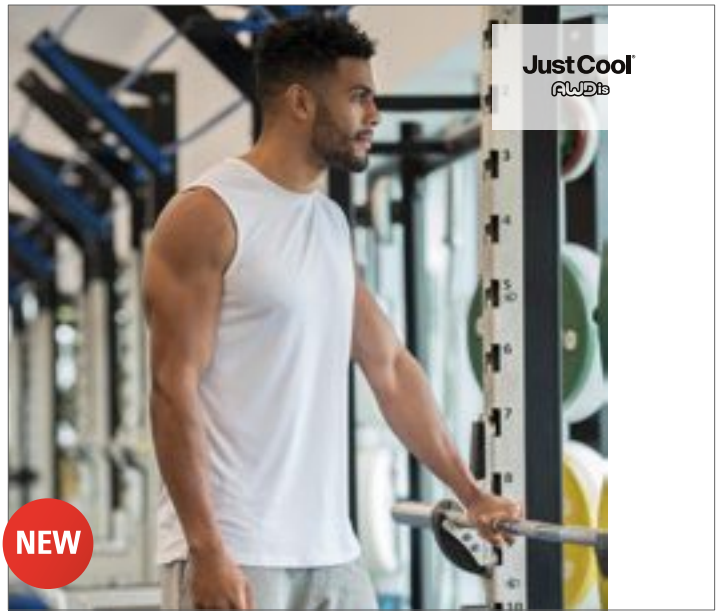

JC072 |JC072 **Men´s Cool Jog Short**

60% Polyester / 35% Cotton / 5% Elastane

S, M, L, XL, XXL

240 g/m² Just Cool

JET BLACK | SPORTS GREY

Relaxed fit | Wicking soft touch poly/cotton blended fabric with elastane for added Stretch | Elasticated waistband | Drawcord adjustment | Pockets at side seam

Colour	Sizes	1	from 50	from 500
Coloured	S - XXL	19,32	15,98	15,24



JC074 |JC074 **Girlie Cool Jog Short**

60% Polyester / 35% Cotton / 5% Elastane

XS, S, M, L, XL

240 g/m² Just Cool

JET BLACK

Relaxed fit | Wicking soft touch poly/cotton blended fabric with elastane for added Stretch | Elasticated waistband | Drawcord adjustment | Pockets at side seam

Colour	Sizes	1	from 50	from 500
Jet Black	XS - XL	13,90	11,50	10,98



JC089 |JC089 **Cool Panel Short**

100% Polyester

S, M, L, XL, XXL

140 g/m² Just Cool

ARCTIC WHITE/FRENCH NAVY | CHARCOAL (SOLID)
CHARCOAL (SOLID)/LIME GREEN | FIRE RED
FRENCH NAVY | JET BLACK
JET BLACK/ARCTIC WHITE

Elasticated waist | Mini mesh lined inner with drawcords | AWDis' own lightweight NeotericTM textured fabric with inherent wickability | Side pockets | Internal key pocket | Simple tear off label makes it perfect for rebranding | UPF 30+ UV protection | Long line | Vent at front side | Panel design

Colour	Sizes	1	from 40	from 400
Coloured	S - XXL	14,48	11,98	11,42



JC088 |JC088 **Girlie Cool Training Shorts**

87% Polyester / 13% Elastane

XS, S, M, L, XL

280 g/m² Just Cool

JET BLACK

Tight fit | AWDis' own CoolFit blended fabric containing elastane that provides stretch for comfort and a great fit | Smooth elasticated waistband for comfortable fit | Flat seams for less irritation | Flat lock stitching detail | Hidden inner front key pocket | Simple tear off label makes it perfect for rebranding | Anti-UV UPF >30

Colour	Sizes	1	from 50	from 500
Jet Black	XS - XL	16,32	13,50	12,88



JC086 |JC086 **Girlie Cool Capri**

87% Polyester / 13 % Elastane

XS, S, M, L, XL

280 g/m² Just Cool

CHARCOAL (SOLID) | JET BLACK
JET BLACK/HOT PINK | JET BLACK/PURPLE
JET BLACK/SAPPHIRE BLUE

Contrast flat-lock stitching detail in 3 colours | AWDis' own CoolFit blended fabric containing elastane that provides stretch for comfort and a great fit | Elasticated smooth waistband | Hidden inner front key pocket | Flat seams for less irritation | Slimline 3/4 length | Simple tear off label makes it perfect for rebranding | Anti-UV UPF >30

Colour	Sizes	1	from 50	from 500
Coloured	XS - XL	19,94	16,50	15,74

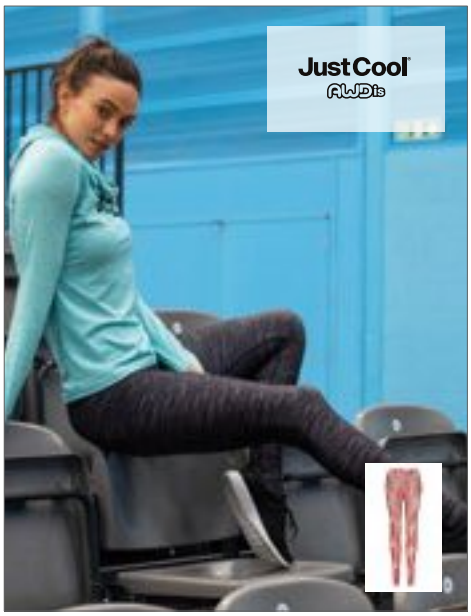

JC077 |JC077 **Girlie Cool Printed Legging**

86% Polyester / 14% Elastane

XS, S, M, L, XL

240 g/m² Just Cool

ABSTRACT BLUE | CHARCOAL STATIC | CITY LIGHTS
FASHION GREEN CAMO | KALEIDOSCOPE LIME | MONOCHROME MADNESS
RED HAZE | SPECKLED PINK | TROPICAL REEF
TUTTI FRUTTI

Wicking and quick dry properties | 10 bright and bold prints | Contrast flat-lock stitching detail in 3 colours | Elasticated smooth waistband | Flat seams for less irritation | Full length for a sleek finish | Simple tear off label makes it perfect for rebranding

Colour	Sizes	1	from 50	from 500
Coloured	XS - XL	21,72	17,98	17,16



JC087 |JC087 **Girlie Cool Athletic Pant**

87% Polyester / 13% Elastane

XS, S, M, L, XL

280 g/m² Just Cool

CHARCOAL (SOLID) | FRENCH NAVY
JET BLACK | JET BLACK/HOT PINK
JET BLACK/PURPLE | JET BLACK/SAPPHIRE BLUE

Contrast flat-lock stitching detail in 3 colours | AWDis' own CoolFit blended fabric containing elastane that provides stretch for comfort and a great fit | Elasticated smooth waistband | Hidden inner front key pocket | Flat seams for less irritation | Full length for a sleek finish | Simple tear off label makes it perfect for rebranding | Anti-UV UPF >30

Colour	Sizes	1	from 50	from 500
Coloured	XS - XL	25,26	20,90	19,94



JC087J |JC087J **Kids` Cool Athletic Pant**

87% Polyester / 13% Elastane

XS, S, M, L, XL

280 g/m² Just Cool

JET BLACK

AWDis' own CoolFit blended fabric containing elastane that provides stretch for comfort and a great fit | Flat-lock stitching detail | Elasticated smooth waistband | Flat seams for less irritation | Full length for a sleek finish | Simple tear off label makes it perfect for rebranding | UPF 30+ UV protection

Colour	Sizes	1	from 50	from 500
Jet Black	3/4 (XS) - 12/13 (XL)	23,56	19,50	18,60

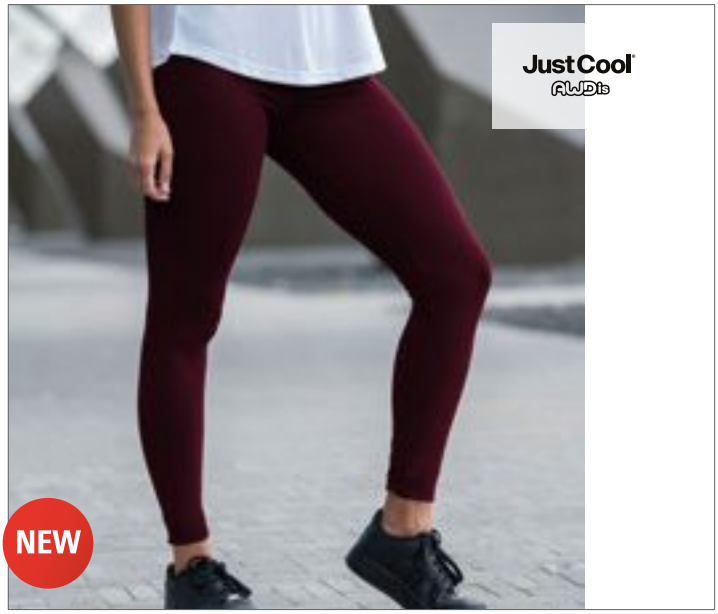

JC070 |JC070 **Girlie Cool Workout Legging**

92% Polyester / 8% Elastane

XS, S, M, L, XL

270 g/m² Just Cool

BURGUNDY | COMBAT GREEN | JET BLACK | MINT | SILVER GREY

Polyester/elastane blended fabric | Smooth finish | Flat lock stitching for comfort | Active fit | Wicking quick dry fabric

Colour	Sizes	1	from 50	from 500
Coloured	XS - XL	19,32	15,98	15,24

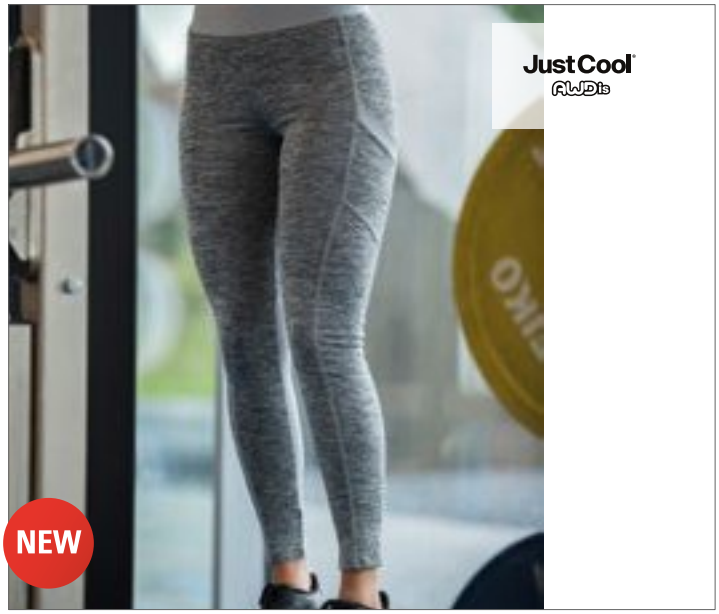

JC078 |JC078 **Girlie Cool Dynamic Leggings**

92% Polyester / 8% Elastane

XS, S, M, L, XL

210 g/m² Just Cool

BLACK SLATE MELANGE | GREY MELANGE

Polyester/ elastane blended fabric | Contrast Panels | Flat lock stitching for comfort | Active fit | Wicking quick dry fabric | Printable elastic at waist | Pockets in side panels

Colour	Sizes	1	from 50	from 500
Coloured	XS - XL	25,26	20,90	19,94



JC084 |JC084 **Girlie Cool Tapered Jogpant**

60% Polyester / 35% Cotton / 5% Elastane

XS, S, M, L, XL

240 g/m² Just Cool

FRENCH NAVY | JET BLACK | SPORTS GREY

AWDis' own blended fabric containing elastane that provides stretch for comfort and a great fit | Tapered fit | Two side zip pockets | Zip fastening at ankles | Elasticated waistband with self-coloured outer drawcords | Simple tear off label makes it perfect for rebranding | UPF 30+ UV protection

Colour	Sizes	1	from 30	from 300
Coloured	XS - XL	28,98	23,98	22,88



JC082 |JC082 **Men`s Cool Tapered Jogpant**

60% Cotton / 35% Polyester / 5% Elastane

S, M, L, XL, XXL

240 g/m² Just Cool

FRENCH NAVY | JET BLACK | SPORTS GREY

Tapered fit | Two side zip pockets | Back self-fabric patch pockets | Zip fastening at ankles | Elasticated waistband with self-coloured outer drawcords | Simple tear off label makes it perfect for rebranding | UPF 30+ UV protection

Colour	Sizes	1	from 30	from 300
Coloured	S - XXL	28,98	23,98	22,88



JC083 |JC083 **Men`s Cool Sports Legging**

88% Polyester / 12% Elastane

S, M, L, XL, XXL

180 g/m² Just Cool

JET BLACK

Tight fit | Elasticated waistband | Flat-lock stitching detail | Flat seams for less irritation | Ideal layer garment | Simple tear off label makes it perfect for rebranding | UPF 30+ UV protection

Colour	Sizes	1	from 50	from 500
Jet Black	S - XXL	24,14	19,98	19,06



ALM1009 |M1009 **Unisex Performance Short Sleeve Tee**

100% Polyester

XS, S, M, L, XL, XXL, 3XL, 4XL

140 g/m²

All Sport

ATHLETIC HEATHER	BLACK	BLACK LASER CAMO	DARK GREY HEATHER
HEATHER FOREST	HEATHER MAROON	HEATHER NAVY	HEATHER RED
HEATHER ROYAL	SPORT ATHLETIC GOLD	SPORT CHARITY PINK	SPORT DARK BROWN
SPORT DARK NAVY	SPORT DARK NAVY LASER CAMO	SPORT FOREST	SPORT FOREST LASER CAMO
SPORT GRAPHITE	SPORT GRAPHITE LASER CAMO	SPORT KELLY	SPORT LIGHT BLUE
SPORT MAROON	SPORT NAVY	SPORT ORANGE	SPORT PURPLE
SPORT RED	SPORT ROYAL	SPORT ROYAL LASER CAMO	SPORT SAFETY ORANGE
SPORT SAFETY YELLOW	SPORT SAFETY YELLOW LASER CAMO	SPORT SCARLET RED	

Tear-away label | Dry wicking | Antimicrobial | Set-in sleeves | Interlock

Colour	Sizes	1	from 48	from 480
Coloured	XS - XL	9,44	8,70	8,08
Coloured	XXL	12,76	11,78	10,94
Coloured	3XL	16,10	14,86	13,80
Coloured	4XL	19,44	17,94	16,66
Heather Colours	XS - XL	11,76	10,86	10,08
Heather Colours	XXL	15,10	13,94	12,94
Heather Colours	3XL	18,44	17,02	15,80
Heather Colours	4XL	21,76	20,10	18,66
Laser Camo Colours	XS - XL	18,86	17,42	16,18
Laser Camo Colours	XXL	22,20	20,50	19,02
Laser Camo Colours	3XL	25,54	23,56	21,88
Laser Camo Colours	4XL	28,86	26,64	24,74



ALW1009 |W1009 **Women`s Performance Short Sleeve Tee**

100% Polyester

XS, S, M, L, XL, XXL, 3XL

140 g/m²

All Sport

BLACK	BLACK LASER CAMO	DARK GREY HEATHER	HEATHER NAVY
HEATHER RED	PINK	SPORT ATHLETIC GOLD	SPORT CHARITY PINK
SPORT DARK NAVY	SPORT FOREST	SPORT GRAPHITE	SPORT GRAPHITE LASER CAMO
SPORT KELLY	SPORT LIGHT BLUE	SPORT MAROON	SPORT NAVY
SPORT ORANGE	SPORT PURPLE	SPORT RED	SPORT ROYAL
SPORT SAFETY ORANGE	SPORT SAFETY YELLOW	SPORT SCARLET RED	SPORT SILVER
WHITE			

Dry wicking | Antimicrobial | Set-in sleeves | Scoop neckline | Interlock | Tear-away label

Colour	Sizes	1	from 48	from 480
Coloured	XS - XL	9,44	8,70	8,08
Coloured	XXL	12,76	11,78	10,94
Coloured	3XL	16,10	14,86	13,80
Heather Colours	XS - XL	11,76	10,86	10,08
Heather Colours	XXL	15,10	13,94	12,94
Heather Colours	3XL	18,44	17,02	15,80
Laser Camo Colours	XS - XL	18,86	17,42	16,18
Laser Camo Colours	XXL	22,20	20,50	19,02
Laser Camo Colours	3XL	25,54	23,56	21,88



ALM1029 |M1029 **Unisex Performance Short Sleeve Raglan Tee**

100% Polyester

XS, S, M, L, XL, XXL, 3XL

140 g/m² All Sport

DARK GREY HEATHER/BLACK | DARK GREY HEATHER/SPORT DARK NAVY | DARK GREY HEATHER/SPORT NAVY | DARK GREY HEATHER/SPORT RED | DARK GREY HEATHER/SPORT ROYAL

Tear-away label | Dry wicking | Antimicrobial | Interlock

Colour	Sizes	1	from 48	from 480
Coloured	XS - XL	16,10	14,86	13,80
Coloured	XXL	19,44	17,94	16,66
Coloured	3XL	22,76	21,02	19,52



ALM1004 |M1004 **Unisex Colorblock Short Sleeve Tee**

100% Polyester

XS, S, M, L, XL, XXL

145 g/m² All Sport

BLACK/WHITE/GREY (SOLID) | GREY (SOLID)/WHITE/SLATE | LEAF/SLATE/GREY (SOLID) | PACIFIC/GREY (SOLID)/SPORT DARK NAVY | ROYAL/GREY (SOLID)/SPORT DARK NAVY | SLATE/GREY (SOLID)/WHITE | SPORT SCARLET RED/GREY (SOLID)/SLATE | WHITE/GREY (SOLID)/SLATE

Jacquard fabric | Poly birdseye knit jacquard | Contrast inset at raglan sleeve seam for mobility, and coverstich along armhole seam | Performance fabric features dry wicking capabilities which draw moisture away, keeping you cool and comfortable | Added antimicrobial treatment prevents the increase of bacteria and keeps clothes odor free

Colour	Sizes	1	from 36	from 360
Coloured	XS - XL	26,56	24,52	22,78
Coloured	XXL	29,90	27,60	25,62



ALM1829 |M1829 **Unisex Performance 3-Button Raglan Polo**

100% Polyester

XS, S, M, L, XL, XXL, 3XL, 4XL

140 g/m² All Sport

DARK GREY HEATHER/SPORT FOREST | DARK GREY HEATHER/SPORT MAROON | DARK GREY HEATHER/SPORT NAVY | DARK GREY HEATHER/SPORT RED | DARK GREY HEATHER/SPORT ROYAL

Tear-away label | Dry wicking | Antimicrobial | Raglan Sleeves | Collar stand | Interlock

Colour	Sizes	1	from 24	from 240
Coloured	XS - XL	25,34	23,38	21,72
Coloured	XXL	28,66	26,46	24,58
Coloured	3XL	32,00	29,54	27,42
Coloured	4XL	35,34	32,62	30,28



ALW3009 |W3009 **Women`s Performance Long Sleeve Tee**

100% Polyester

XS, S, M, L, XL, XXL, 3XL

140 g/m² All Sport

BLACK | SPORT DARK NAVY | SPORT GRAPHITE | SPORT RED | SPORT ROYAL | SPORT SAFETY YELLOW | SPORT SILVER | WHITE

Tear-away label | Dry wicking | Antimicrobial | Interlock

Colour	Sizes	1	from 36	from 360
Coloured	XS - XL	11,50	10,62	9,86
Coloured	XXL	14,84	13,70	12,72
Coloured	3XL	18,16	16,76	15,58



ALW2079 |W2079 **Women`s Performance Racerback Tank**

100% Polyester

XS, S, M, L, XL, XXL, 3XL

140 g/m²

All Sport

BLACK	BLACK LASER CAMO	DARK GREY HEATHER	SPORT CHARITY PINK
SPORT DARK NAVY	SPORT DARK NAVY LASER CAMO	SPORT FOREST LASER CAMO	SPORT GRAPHITE
SPORT GRAPHITE LASER CAMO	SPORT KELLY	SPORT NAVY	SPORT ORANGE
SPORT PURPLE	SPORT RED	SPORT ROYAL	SPORT ROYAL LASER CAMO
SPORT SAFETY YELLOW	SPORT SAFETY YELLOW LASER CAMO	WHITE	WHITE LASER CAMO

Tear-away label | Dry wicking | Antimicrobial | Racerback | Longer body length | Curved bottom hem | Interlock

Colour	Sizes	1	from 48	from 480
Coloured	XS - XL	9,44	8,70	8,08
Coloured	XXL	12,76	11,78	10,94
Coloured	3XL	16,10	14,86	13,80
Dark Grey Heather	XS - XL	11,76	10,86	10,08
Dark Grey Heather	XXL	15,10	13,94	12,94
Dark Grey Heather	3XL	18,44	17,02	15,80
Laser Camo Colours	XS - XL	16,50	15,24	14,14
Laser Camo Colours	XXL	19,84	18,30	17,00
Laser Camo Colours	3XL	23,16	21,38	19,86



ALM3009 |M3009 **Unisex Performance Long Sleeve Tee**

100% Polyester

XS, S, M, L, XL, XXL, 3XL

140 g/m²

All Sport

BLACK	BLACK LASER CAMO	SPORT DARK NAVY	SPORT DARK NAVY LASER CAMO
SPORT FOREST	SPORT FOREST LASER CAMO	SPORT GRAPHITE	SPORT GRAPHITE LASER CAMO
SPORT MAROON	SPORT NAVY	SPORT RED	SPORT ROYAL
SPORT ROYAL LASER CAMO	SPORT SAFETY YELLOW	SPORT SILVER	WHITE

Tear-away label | Dry wicking | Antimicrobial | Interlock

Colour	Sizes	1	from 48	from 480
Coloured	XS - XL	11,76	10,86	10,08
Coloured	XXL	15,10	13,94	12,94
Coloured	3XL	18,44	17,02	15,80
Laser Camo Colours	XS - XL	18,86	17,42	16,18
Laser Camo Colours	XXL	22,20	20,50	19,02
Laser Camo Colours	3XL	25,54	23,56	21,88



JN305 |JN 305 **Men`s Running Tank**

100% Polyester
S, M, L, XL, XXL, 3XL
140 g/m² James+Nicholson

BLACK/RED | OCEAN/WHITE | ORANGE/BLACK
RED/WHITE | ROYAL/BLACK | ROYAL/WHITE
WHITE/BLACK | WHITE/WHITE | YELLOW/BLACK

Running top for men | Comfortable to wear, moisture-adjusting, breathable and fast-drying | Contrasting mesh insets | Reflective transfer print at the back

Colour	Sizes	1	from 50	from 500
Coloured	S - 3XL	12,10	11,30	11,00

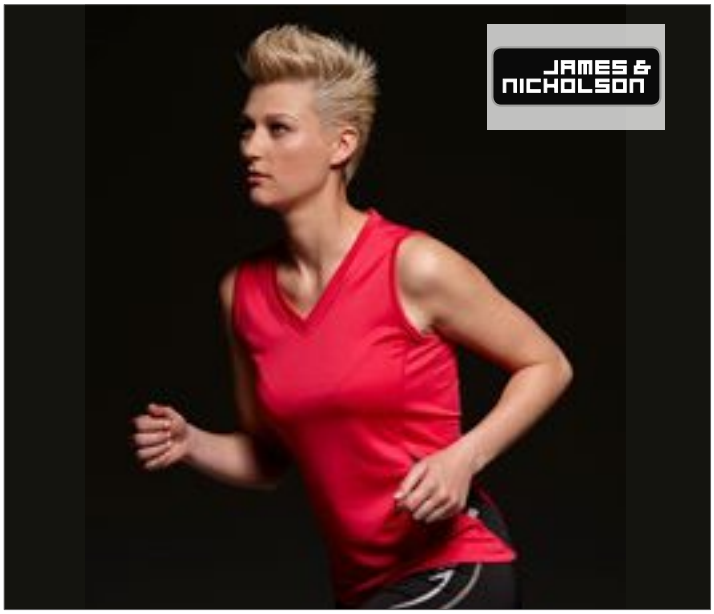

JN315 |JN 315 **Ladies` Running Tank**

100% Polyester
S, M, L, XL, XXL
140 g/m² James+Nicholson

BERRY/BLACK | BLACK/RED | OCEAN/WHITE
ORANGE/BLACK | RED/WHITE | ROYAL/BLACK
ROYAL/WHITE | WHITE/BLACK | WHITE/WHITE
YELLOW/BLACK

Running top for ladies | Moisture-adjusting, breathable and fast-drying | Comfortable to wear | Contrasting mesh insets | Reflective transfer print on back part

Colour	Sizes	1	from 50	from 500
Coloured	S - XXL	12,10	11,30	11,00



JN306 |JN 306 **Men`s Running-T**

100% Polyester
S, M, L, XL, XXL, 3XL
140 g/m² James+Nicholson

FLUO-YELLOW/BLACK | OCEAN/WHITE | ORANGE/BLACK
RED/BLACK | ROYAL/BLACK | ROYAL/WHITE
WHITE/RED | WHITE/ROYAL | WHITE/WHITE
YELLOW/BLACK

TOPCOOL® | Running T-shirt for men | Moisture-adjusting, breathable and fast-drying | Comfortable to wear | Contrasting mesh insets | Reflective transfer print on back part

Colour	Sizes	1	from 50	from 500
Coloured	S - 3XL	13,30	12,40	12,10
Fluo-Yellow/Black	S - 3XL	14,30	13,30	13,00



JN316 |JN 316 **Ladies` Running-T**

100% Polyester
XS, S, M, L, XL, XXL
140 g/m² James+Nicholson

BERRY/BLACK | FLUO-YELLOW/BLACK | OCEAN/WHITE
ORANGE/BLACK | RED/BLACK | ROYAL/BLACK
ROYAL/WHITE | WHITE/OCEAN | WHITE/RED
WHITE/ROYAL | WHITE/WHITE | YELLOW/BLACK

TOPCOOL® | Running T-shirt for ladies | Moisture-adjusting, breathable and fast-drying | Comfortable to wear | Contrasting mesh insets | Reflective transfer print at the back | Slightly slim fitted | V-Neck

Colour	Sizes	1	from 50	from 500
Coloured	XS - XXL	13,30	12,40	12,10
Fluo-Yellow/Black	XS - XXL	14,30	13,30	13,00



JN391 |JN391 **Men`s Running-T**

100% Polyester
S, M, L, XL, XXL, 3XL
140 g/m² James+Nicholson

RED/BLACK | ROYAL/BLACK | WHITE/BLACK
WHITE/RED | WHITE/ROYAL

Breathable running shirt for men | Wicking, quick drying, light and comfortable | Contrast insets | Reflective transfer and pipings | TOPCOOL® | Micro polyester evacutes moisture from the skin | Crew neck

Colour	Sizes	1	from 50	from 500
Coloured	S - 3XL	12,70	11,90	11,60



JN390 |JN390 **Ladies` Running-T**

100% Polyester
S, M, L, XL, XXL
140 g/m² James+Nicholson

RED/BLACK | ROYAL/BLACK | WHITE/BLACK
WHITE/RED | WHITE/ROYAL

Breathable running shirt for Ladies | Wicking, quick drying, light and comfortable | Contrast insets | Reflective transfer and pipings | TOPCOOL® | Micro polyester evacutes moisture from the skin | Slightly waisted | V-Neck

Colour	Sizes	1	from 50	from 500
Coloured	S - XXL	12,70	11,90	11,60



JN397 |JN 397 **Men`s Running-T**

100% Polyester
S, M, L, XL, XXL, 3XL
140 g/m² James+Nicholson

LILAC/WHITE | LIME GREEN/WHITE | MINT/WHITE
ORANGE/WHITE | PURPLE/WHITE | TURQUOISE/WHITE
WHITE/SILVER (SOLID) | YELLOW/WHITE

TOPCOOL® | Running T-shirt for men | Moisture-adjusting, breathable and fast-drying | Contrasting flat lock seams | Reflective print and piping | Crew neck

Colour	Sizes	1	from 50	from 500
Coloured	S - 3XL	12,70	11,90	11,60



JN396 |JN 396 **Ladies` Running-T**

100% Polyester
S, M, L, XL, XXL
140 g/m² James+Nicholson

LILAC/WHITE | LIME GREEN/WHITE | MINT/WHITE
ORANGE/WHITE | PURPLE/WHITE | TURQUOISE/WHITE
WHITE/SILVER (SOLID) | YELLOW/WHITE

TOPCOOL® | Running T-shirt with V-neck for ladies | Moisture-adjusting, breathable and fast-drying | Reflective print on and piping | Contrasting flat lock seams | Slightly waisted

Colour	Sizes	1	from 50	from 500
Coloured	S - XXL	12,70	11,90	11,60



JN357 |JN357 **Ladies` Active-T**

100% Polyester

XS, S, M, L, XL, XXL, 3XL

150 g/m² James+Nicholson

ACID YELLOW	BLACK	DARK-MELANGE	GREEN
GRENADINE	LIGHT MELANGE	LIME GREEN	NAVY
ORANGE	PACIFIC	PINK	PURPLE
RED	ROYAL	TURQUOISE	WHITE
YELLOW			

Functional T-Shirt for leasure time and sports | Fine single jersey | Straight form | Neck tape |Twin needle stitching on shoulders, neck- and armlines | Breathable | Fast-drying | Moisture-adjusting

Colour	Sizes	1	from 100	from 1000
Coloured	XS - 3XL	6,70	6,30	6,10



JN358 |JN358 **Men`s Active-T**

100% Polyester

S, M, L, XL, XXL, 3XL

150 g/m² James+Nicholson

ACID YELLOW	BLACK	GREEN	GRENADINE
LIGHT MELANGE	LIME GREEN	NAVY	ORANGE
PACIFIC	PINK	PURPLE	RED
ROYAL	TURQUOISE	WHITE	YELLOW

Functional T-Shirt für leisure time and sports | Fine single jersey | Straight form | Neck tape |Twin needle stitching on shoulders, neck- and armlines | Breathable | Moisture-adjusting | Fast-drying

Colour	Sizes	1	from 100	from 1000
Coloured	S - 3XL	6,70	6,30	6,10



JN358K |JN358K **Active-T Junior**

100% Polyester

M, L, XL, XXL

150 g/m² James+Nicholson

ACID YELLOW	BLACK	DARK-MELANGE	GREEN
GRENADINE	LIGHT MELANGE	LIME GREEN	NAVY
ORANGE	PACIFIC	PINK	PURPLE
RED	ROYAL	TURQUOISE	WHITE
YELLOW			

High-quality single jersey | Necktape |Twin-needle stitching on shoulders, neckline and armlines | Breathable, moisture control, fast-drying

Colour	Sizes	1	from 100	from 1000
Coloured	M - XXL	5,90	5,50	5,30



JN453 |JN 453 **Ladies` Bike-T Full Zip**

100% Polyester

S, M, L, XL, XXL

150 g/m² James+Nicholson

BLACK	COBALT	GREEN	ORANGE
RED	SUN YELLOW	WHITE	

Polyester Cooldry® | Breathable, moisture-adjusting and quick-drying | Ergonomical longer back with non-slip finish | Contrasting inserts | Slightly waisted | Transport of moisture to the fabric surface due to microfibre polyester | Pocket at the back with adjustable zipper | Adjustable padded zipper with chin protector

Colour	Sizes	1	from 50	from 500
Coloured	S - XXL	22,20	20,70	20,20



JN451 |JN 451 **Ladies` Bike-T Half Zip**

100% Polyester
S, M, L, XL, XXL
150 g/m² James+Nicholson

BLACK | COBALT | GREEN
ORANGE | RED | SUN YELLOW
WHITE

Polyester Cooldry® | Adjustable, padded zipper with chin protector | Breathable, moisture-adjusting and quick-drying | Contrasting inserts | Microfibre polyester evacuates sweat from the skin to the fabric surface where it evaporates | Pocket on backside with adjustable zipper | Slightly waisted

Colour	Sizes	1	from 50	from 500
Coloured	S - XXL	21,70	20,30	19,70



JN452 |JN 452 **Men`s Bike-T Half Zip**

100% Polyester
S, M, L, XL, XXL, 3XL
150 g/m² James+Nicholson

BLACK | COBALT | GREEN
ORANGE | RED | SUN YELLOW
WHITE

Polyester Cooldry® | Adjustable, padded zipper with chin proctector | Breathable, moisture-adjusting and quick-drying | Contrasting inserts |Transport of moisture to the farbric surface due to microfibre polyester | Pocket at the back with adjustable zipper

Colour	Sizes	1	from 50	from 500
Coloured	S - 3XL	21,70	20,30	19,70



JN322 |JN 322 **Bike Short Tights**

80% Polyamide / 20% Elastane
S, M, L, XL, XXL
190 g/m² James+Nicholson

BLACK

Comfortable elastic fabric with elastane | Breathable, moisture-adjusting and quick-drying | Leg-opening with non-slipping rubber | Elastic waistband | Ergonomically shaped seat cushion, antimicrobial | Flat seams | Reflective transfer print for better visibility

Colour	Sizes	1	from 50	from 500
Black	S - XXL	37,60	35,10	34,10



JN454 |JN 454 **Men`s Bike-T Full Zip**

100% Polyester
S, M, L, XL, XXL, 3XL
150 g/m² James+Nicholson

BLACK | COBALT | GREEN
ORANGE | RED | SUN YELLOW
WHITE

Polyester Cooldry® | Breathable, moisture-adjusting and quick-drying | Ergonomical longer back with non-slip finish | Contrasting inserts | Transport of moisture to the fabric surface due to microfibre polyester | Pocket at the back with adjustable zipper | Adjustable, padded zipper with chin protector

Colour	Sizes	1	from 50	from 500
Coloured	S - 3XL	22,20	20,70	20,20



JN302 |JN 302 **Men`s Running Short-Tights**

90% Polyamide / 10% Elastane
S, M, L, XL, XXL
200 g/m² James+Nicholson

BLACK

Short running tights for men | Comfortable elastic fabric with elastane | Breathable, fast-drying and moisture-adjusting | Flat seams | Elastic waistband | Mesh insets on the sides | Small key pocket with zip

Colour	Sizes	1	from 50	from 500
Black	S - XXL	19,60	18,30	17,80



JN312 |JN 312 **Ladies` Running Short Tights**

90% Polyamide /10% Elastane
S, M, L, XL
200 g/m² James+Nicholson

BLACK

Short running tights for ladies | Comfortable elastic fabric with elastane | Breathable, fast-drying and moisture-adjusting | Flat seams | Elastic waistband | Mesh insets on the sides | Small key pocket with zip

Colour	Sizes	1	from 50	from 500
Black	S - XL	19,60	18,30	17,80



RT186 |S186X **Sport Athletic Vest**

100% Polyester
S, M, L, XL, XXL
140 g/m²
SPIRO

AQUA/GREY | BLACK/RED | GREY/LIME
NAVY/WHITE | RED/WHITE

Performance lightweight sport shirt | 140 g/m² waffle knit Polyester | Water repellent, breathable and quick drying | Ultra Reflecting SPIRO print logo | Keeps skin cool and comfortable breathable

Colour	Sizes	1	from 20	from 200
Coloured	S - XXL	13,20	11,90	11,40



RT278 |S278M **Basketball Men`s Quick Dry Top**

100% Polyester
S, M, L, XL, XXL, 3XL, 4XL
145 g/m²
SPIRO

BLACK/WHITE | RED/WHITE | ROYAL/WHITE
WHITE/BLACK

Jacquard Mesh | Contrast V-neck & armhole trim | Contrast side stripes | Quick dry fabric | Comfort fit in traditional baggy style | Breathable

Colour	Sizes	1	from 25	from 250
Coloured	XS - XXL	13,20	11,90	11,40
Coloured	3XL - 4XL	16,10	14,50	13,90



RT281F |S281F **Women`s Impact Softex® Top**

85% Polyester / 15% Elastane
XXS (6/32), XS (8/34), S (10/36), M (12/38), L (14/40), XL (16/42), XXL (18/44)
160 g/m²
SPIRO

BLACK | CANDY | CLOUDY GREY
PEPPERMINT | SAPPHIRE | TANGERINE
WHITE

Breathable | Carbon brushed for peached softness | Full fit for comfort wear | Quick Dri Treatment | Ready to brand - tag free | Super soft quick dry fabric with HighTec stretch

Colour	Sizes	1	from 50	from 500
Coloured	XXS (6) - XXL (18)	8,90	7,90	7,60



RT285F |S285F **Women`s Impact Softex® Tank Top**

85% Cotton / 15% Elastane
S (10/36), M (12/38), L (14/40)
160 g/m²
SPIRO

BLACK | SAPPHIRE

Breathable | Carbon brushed for peached softness | Loose fit for comfort wear | Quick Dri Treatment | Ready to brand | Super soft quick dry fabric with HighTec stretch

Colour	Sizes	1	from 50	from 500
Coloured	S (10) - L (14)	11,10	9,90	9,50

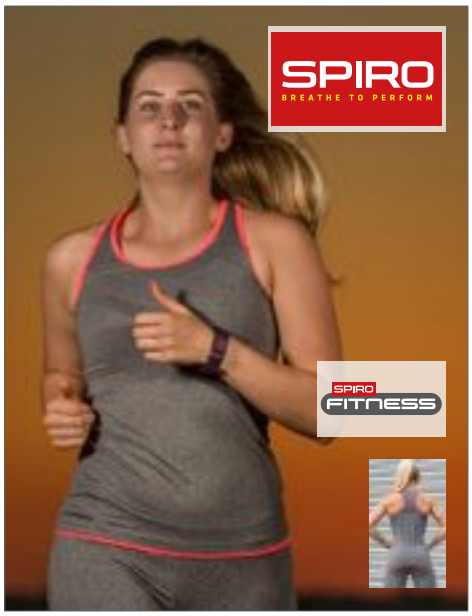

RT272F |S272F **Women`s Stringer Back Marl Top**

Body: Phantom Grey/Lavender: 47% Nylon / 47% Polyester / 6% Elastane, Sport Grey Marl/Hot Coral: 85% Polyester / 15% Elastane, Panels: 100% Polyester
XXS (6/32), XS (8/34), S (10/36), M (12/38), L (14/40), XL (16/42), XXL (18/44)
160g/m²
SPIRO

PHANTOM GREY/LAVENDER | SPORT GREY MARL/HOT CORAL

Fitted waist | Breathable | Flat lock stitch seams | Neon contrast colours | Contrast fabric panels | Quick Dri treatment | Extremely lightweight | Reflective print logo right front

Colour	Sizes	1	from 25	from 250
Coloured	XXS (6) - XXL (18)	12,90	11,50	11,00



RT274F S274F **Fitness Women`s Crop Top**

Hot Coral: 47% Nylon, 47% Polyester, 6% Elastane / Lavender: 50% Nylon, 45% Polyester, 5% Elastane

XXS (6/32), XS (8/34), S (10/36), M (12/38), L (14/40), XL (16/42), XXL (18/44)
160 g/m² SPIRO

HOT CORAL | LAVENDER | PHANTOM GREY | SPORT GREY MARL

Breathable | Elasticised band | Flat lock stitch | String back | Marl fabric | Extremely lightweight | Quick Dri treatment | Reflective print logo at the back

Colour	Sizes	1	from 25	from 250
Coloured	XXS (6) - XXL (18)	12,90	11,50	11,10



RT282F S282F **Women`s Impact Softex® Crop Top**

88% Cotton / 12% Elastane

XXS (6/32), XS (8/34), S (10/36), M (12/38), L (14/40), XL (16/42), XXL (18/44)
200 g/m² SPIRO

BLACK | CLOUDY GREY | TANGERINE

Breathable | Carbon brushed for peached softness | Full fit for comfort wear | Quick Dri Treatment | Flat lock stitch seams | Elasticised band | Ready to brand | Super soft quick dry fabric with HighTec stretch

Colour	Sizes	1	from 50	from 500
Coloured	XXS (6) - XXL (18)	8,90	7,90	7,60



RT273F S273F **Fitness Women`s Capri Pant**

Black/Lavender: 92% Polyester / 8% Elastane, Sport Grey Marl/Hot Coral: 90% Polyester / 10% Elastane

XXS (6/32), XS (8/34), S (10/36), M (12/38), L (14/40), XL (16/42), XXL (18/44)
230 g/m² SPIRO

BLACK/LAVENDER | SPORT GREY MARL/HOT CORAL

Flat lock stitch seams | Neon contrast colours | ¾ length | Extremely lightweight | Soft athletic fabric | Comfort fit | Quick Dri treatment | Reflective print logo on the left thigh

Colour	Sizes	1	from 25	from 250
Coloured	XXS (6) - XXL (18)	15,50	13,90	13,36



RT275F S275F **Women`s Fitness Trousers**

Black/Lavender: 92% Polyester / 8% Elastane, Sport Grey Marl/Hot Coral: 90% Polyester / 10% Elastane

XXS (6/32), XS (8/34), S (10/36), M (12/38), L (14/40), XL (16/42), XXL (18/44)
230 g/m² SPIRO

BLACK/LAVENDER | SPORT GREY MARL/HOT CORAL

Flat lock stitch seams | Contrast colours inner waistband | Straight leg | Quick Dri treatment | Reflective print logo on the left thigh

Colour	Sizes	1	from 25	from 250
Coloured	XXS (6) - XXL (18)	21,60	19,50	18,72



RT269F |S269F **Fitness Seamless Compression Sports Bra Top**

52% Nylon / 40% Polyester / 8% Elastane

XS/S, M/L, XL/XXL

300 g/m²

SPIRO

BLACK/PHANTOM GREY | HOT CORAL/PHANTOM GREY

Deep plunge neckline | Double layered fabric | Quick Dri Treatment | Racer back support | 360º Seamless knit | Tag free, without Logo | Advanced circular knitting technology | Quick Dry treatment for superior moisture wicking | High elastic construction optimises manoeuvrability | Super-smooth, double-layer fabric delivers superior next-to-skin feel | A low support bra

Colour	Sizes	1	from 25	from 250
Coloured	XS/S - XL/XXL	19,90	17,90	17,20



RT176F |S176F **Ladies` Training Shirt**

100% Polyester
XS (8/34), S (10/36), M (12/38), L (14/40), XL (16/42)
145 g/m² SPIRO

BLACK/GREY | BLACK/RED | NEON LIME/GREY

Breathable, COOL-DRY® mesh inserts, cover stitch seams | Quick drying | Extremely lightweight sports garment | 100% waffle knitted polyester

Colour	Sizes	1	from 20	from 200
Coloured	XS (34) - XL (42)	13,20	11,90	11,40



RT176M |S176M **Training Shirt**

100% Polyester
S, M, L, XL, XXL
145 g/m² SPIRO

BLACK/GREY | BLACK/RED | NEON LIME/GREY

Breathable, COOL-DRY® mesh inserts, Cover stitch seams | Quick drying | Extremely lightweight sports garment | 100% waffle knitted polyester

Colour	Sizes	1	from 20	from 200
Coloured	S - XXL	15,40	13,90	13,36



RT271 |S271M **Fitness Men`s Shiny Marl T-Shirt**

47% Nylon / 47% Polyester / 6% Elastane
S, M, L, XL, XXL
180 g/m² SPIRO

OCEAN BLUE/PHANTOM GREY | PHANTOM GREY/OCEAN BLUE

Windproof and breathable | Flat lock stitch seams | Melange colours with contrast inside neck strap | Lightweight | Quick Dri treatment | Reflective print logo right front

Colour	Sizes	1	from 25	from 250
Coloured	S - XXL	16,20	14,50	13,80



RT182 |S182M **Men`s Dash Training Shirt**

100% Polyester
S, M, L, XL, XXL, 3XL, 4XL
140 g/m² SPIRO

AQUA/GREY | NAVY/WHITE | WHITE/RED

Ergonomically designed lightweight performance training shirt | Soft athletic COOL DRY fabric | 140 g/m² Jaquard Mesh | Breathable, quick drying and extremely lightweight | Ideal layer garment | Keeps skin cool and comfortable | Contour fit panels with reflecting piping | Ultra reflecting SPIRO print logo

Colour	Sizes	1	from 20	from 200
Coloured	S - XXL	13,20	11,90	11,40
Coloured	3XL - 4XL	17,60	15,90	15,30



RT182F |S182F **Ladies` Dash Training Shirt**

100% Polyester
XS (8/34), S (10/36), M (12/38), L (14/40), XL (16/42)
140 g/m² SPIRO

AQUA/GREY | NAVY/WHITE | WHITE/RED

Ergonomically designed lightweight performance training shirt | Performance fabric with added moisture control | Soft athletic COOL DRY fabric | 140 g/m² Jaquard Mesh | Anti-bacterial treatment, anti-static | Breathable and quick drying | Keeps skin cool & comfortable | Contour fit panels with reflective piping | Ultra reflecting SPIRO print logo

Colour	Sizes	1	from 20	from 200
Coloured	XS (34) - XL (42)	11,00	9,90	9,50



RT271F |S271F **Fitness Women`s Shiny Marl T-Shirt**

88% Polyester / 12% Elastane, Ocean Blue / Phantom Grey & Lime Punch / Lavender: 47% Nylon, 47% Polyester, 6% Elastane
XXS (6/32), XS (8/34), S (10/36), M (12/38), L (14/40), XL (16/42), XXL (18/44)
180 g/m² SPIRO

HOT CORAL/LIME PUNCH | LAVENDER/LIME PUNCH | OCEAN BLUE/PHANTOM GREY | PHANTOM GREY/LAVENDER | SPORT GREY/HOT CORAL

Fitted waist | Windproof and breathable | Flat lock stitch seams | Melange colours with contrast inside neck strap | Extremely lightweight | Quick Dri treatment | Reflective print logo

Colour	Sizes	1	from 25	from 250
Coloured	XXS (6) - XXL (18)	15,50	13,90	13,36



RT253F |S253F **Ladies` Quick Dry Shirt**

100% Polyester

XS (8/34), S (10/36), M (12/38), L (14/40), XL (16/42)

160 g/m² SPIRO

BLACK | LIME | NAVY | WHITE

QUICK DRY Performance Base Layer | Fast moisture wicking control keeps skin cool & comfortable | Lightweight | Soft athletic QUICK DRY function | Ultra Reflecting SPIRO print logo bottom left position | Cover stitch seams | Self-fabric bound neck | Ideal as a layering garment

Colour	Sizes	1	from 25	from 250
Coloured	XS (34) - XL (42)	8,90	7,90	7,60



RT253J |S253J **Junior Quick Dry T-Shirt**

100% Polyester

S (5-6), M (7-8), L (9-10), XL (11-12)

160 g/m² SPIRO

BLACK | LIME | NAVY | WHITE

Windproof and breathable | QUICK DRY | Flat lock stitch side seams | Contrast fit panels | Reflective SPIRO print logo & inner neck label

Colour	Sizes	1	from 25	from 250
Coloured	S (5-6) - XL (11-12)	7,90	7,10	6,80



RT253M |S253M **Men`s Quick Dry Shirt**

100% Polyester

S, M, L, XL, XXL

160 g/m² SPIRO

BLACK | LIME | NAVY | WHITE

QUICK DRY Performance Base Layer | Fast moisture wicking control keeps skin cool & comfortable | Lightweight | Soft athletic QUICK DRY function | Ultra Reflecting SPIRO print logo bottom left position | CURVED BACK STITCH FEATURE | COVER STITCH SEAMS | Self-fabric bound neck | Ideal as a layering garment

Colour	Sizes	1	from 25	from 250
Coloured	S - XXL	10,00	9,00	8,60



RT287 |S287X **Aircool Tee**

100% Polyester

XXS, XS, S, M, L, XL, XXL, 3XL, 4XL, 5XL

130 g/m² SPIRO

XXS, XS, S, M, L, XL, XXL, 3XL, 4XL, 5XL

BLACK | NAVY | WHITE

XXS, XS, S, M, L, XL, XXL, 3XL

BOTTLE GREEN | COMBAT | FLUORESCENT GREEN | FLUORESCENT ORANGE | FLUORESCENT PINK | FLUORESCENT YELLOW
GREY | LIME | OCEAN BLUE | ORANGE | PURPLE | RED
ROYAL | SUPER PINK

Full fit for comfort wear | Top stitched shoulder and sleeve detail | Tag free | Hi-colour range | Ideal for water based inks | Feather weight with enhanced drape & feel | High Tec stretch with brilliant shape retention | Quick dry piquet knit fabric for easy breathability

Colour	Sizes	1	from 100 (3XL from 50)	from 1000 (3XL from 500)
Coloured	XXS - XXL	5,40	4,50	4,34
Coloured	3XL - 5XL	6,10	5,10	4,90
Fluorescent Colours	XXS - XXL	5,90	4,96	4,70
Fluorescent Colours	3XL	7,10	5,90	5,64



RT287J |S287J **Junior Performance Aircool Tee**

100% Polyester

XS (3-4), S (5-6), M (7-8), L (9-10)

130 g/m² SPIRO

BLACK | BOTTLE GREEN | FLUORESCENT GREEN
FLUORESCENT ORANGE | FLUORESCENT YELLOW | LIME
NAVY | OCEAN BLUE | RED
ROYAL | WHITE

100% Polyester eye bird mesh | Top stitched shoulder and sleeve detail | Breathable

Colour	Sizes	1	from 50	from 500
Coloured	XS (3-4) - L (9-10)	5,50	4,10	3,94
Fluorescent Colours	XS (3-4) - L (9-10)	5,90	4,50	4,30



RT270F |S270F **Fitness Women`s Tech Panel Marl T-Shirt**

Marl Orange: 88% Polyester / 12% Elastane, Grey Mist: 92% Polyester / 8% Elastane, Phantom Grey: 47% Polyester / 47% Nylon / 6% Elastane, Lavender: 45% Polyester / 50% Nylon / 5% Elastane

XXS (6/32), XS (8/34), S (10/36), M (12/38), L (14/40), XL (16/42), XXL (18/44)

180 g/m²

SPIRO

GREY MIST/MARL ORANGE | MARL ORANGE/GREY MIST | PHANTOM GREY/LAVENDER

Fitted waist | Breathable and windproof | Flat lock stitch seams | Neon colours with contrast inside neck strap | Quick Dri treatment | Soft athletic fabric | Head-phone loop | Reflective print logo right front

Colour	Sizes	1	from 25	from 250
Coloured	XXS (6) - XXL (18)	15,40	13,90	13,30



RT280F |S280F **Women`s Impact Softex® T-Shirt**

85% Cotton / 15% Elastane

XXS (6/32), XS (8/34), S (10/36), M (12/38), L (14/40), XL (16/42), XXL (18/44)

160 g/m²

SPIRO

BLACK | CANDY | CLOUDY GREY | PEPPERMINT
SAPPHIRE | TANGERINE | WHITE

Breathable | Carbon brushed for peached softness | Full fit for comfort wear | Quick Dri Treatment | Ready to brand | Super soft quick dry fabric with HighTec stretch

Colour	Sizes	1	from 50	from 500
Coloured	XXS (6) - XXL (18)	10,00	9,00	8,70



RT177M |S177M **Team Spirit Polo**

100% Polyester

S, M, L, XL, XXL, 3XL, 4XL

145 g/m²

SPIRO

BLACK/RED | BLACK/WHITE | GREY/LIME
NAVY/WHITE | RED/WHITE | ROYAL/NAVY
WHITE/NAVY | WHITE/RED

Breathable, COOL-DRY® waffle knit mesh, quick drying | 3 button neck closing | Printed design feature | Dropped hem

Colour	Sizes	1	from 20	from 200
Coloured	S - XXL	19,40	17,50	16,80
Coloured	3XL - 4XL	23,30	21,50	20,60



RT177F |S177F **Ladies` Team Spirit Polo**

100% Polyester

XS (8/34), S (10/36), M (12/38), L (14/40), XL (16/42)

145 g/m²

SPIRO

BLACK/RED | BLACK/WHITE | GREY/LIME
NAVY/WHITE | RED/WHITE | ROYAL/NAVY
WHITE/NAVY | WHITE/RED

Breathable, COOL-DRY® waffle knit mesh, quick drying | 3 button neck closing | Printed design feature | Dropped hem

Colour	Sizes	1	from 20	from 200
Coloured	XS (34) - XL (42)	17,60	15,90	15,30



RT288 |S288X **Performance Aircool Polo**

100% Polyester

XXS, XS, S, M, L, XL, XXL, 3XL, 4XL, 5XL

135 g/m²

SPIRO

XXS, XS, S, M, L, XL, XXL, 3XL, 4XL, 5XL

BLACK | NAVY | RED | WHITE

XXS, XS, S, M, L, XL, XXL, 3XL

BOTTLE | FLUORESCENT ORANGE | FLUORESCENT YELLOW | GREY | LIME | OCEAN BLUE | PURPLE | ROYAL

Polyester eye bird mesh | Ribbed collar | 3 button placket with spare | Top stitched shoulder and sleeve detail | Tag free | Hi-colour range | Full fit for comfort wear | Feather weight with enhanced drape & feel | Packed in QUICK PRINT decorators bundles | High Tec stretch with brilliant shape retention | Quick dry piquet knit fabric for easy breathability

Colour	Sizes	1	from 50 (XXS from 25)	from 500 (XXS from 250)
Coloured	XXS - XXL	8,50	7,50	7,20
Coloured	XXS	8,50	7,50	7,20
Coloured	3XL - 5XL	8,90	7,90	7,60
Fluorescent Colours	XXS - XXL	9,50	8,50	8,20
Fluorescent Colours	3XL	10,50	9,50	9,10



RT254M |S254M **Men`s Quick Dry Shirt**

100% Polyester

S, M, L, XL, XXL

160 g/m² SPIRO

BLACK | LIME | NAVY | WHITE

COOL-DRY® Function | Fast wicking control keeps skin cool & comfortable | Soft athletic fabric | Self-fabric bound neck | Reflective printed back neck label | Ultra reflecting SPIRO print logo bottom left position | Curved back hem feature | Ideal layer garment

Colour	Sizes	1	from 25	from 250
Coloured	S - XXL	12,20	11,00	10,50



RT254F |S254F **Ladies` Quick Dry Shirt**

100% Polyester

XS (8/34), S (10/36), M (12/38), L (14/40), XL (16/42)

160 g/m² SPIRO

BLACK | LIME | NAVY | WHITE

QUICK DRY Function | Fast wicking control keeps skin cool & comfortable | Soft athletic fabric | Reflective printed back neck label | Ultra Reflecting SPIRO print logo bottom left position | Self-fabric bound neck | Curved back feature stitch | Ideal layer garment

Colour	Sizes	1	from 25	from 250
Coloured	XS (34) - XL (42)	10,50	9,50	9,10



RT252X |S252X **Compression Bodyfit Base Layer**

80% Nylon / 20% Elastane

XS, S, M, L, XL, XXL

SPIRO

BLACK/RED | GREY/MAUVE | NAVY/WHITE | WHITE/WHITE

COOL-DRY® Performance fabric fast wicking control keeps skin cool & comfortable | Body-hugging fit to support muscles and reduce bulk | Lightweight | Breathable contour fit panels | Sophisticated technology | Quick drying | Ultra reflecting SPIRO print logo lower right side | Printed inner neck labels | Mesh side panels for extra venting | Printed elbow grips | Flat lock seam stitching contrast colour

Colour	Sizes	1	from 20	from 200
Coloured	XS - XXL	22,00	19,90	19,10



RT245M |S245M **Mens Microfleece Hoodi**

100% Polyester

S, M, L, XL, XXL, 3XL

180g/m² SPIRO

GREY/BLACK

Super stretch fabric hood & hems | Soft bound cuff, hem & hood | Full zip with chin guard | Anatomically curved fit | Double thickness hood | Top stitch detail | Stand-up collar | Side pockets | Integral hood | Quick dry | Breathable

Colour	Sizes	1	from 15	from 150
Grey/Black	S - 3XL	23,90	21,90	21,00



RT245F |S245F **Womens Microfleece Hoodi**

100% Polyester

XS, S, M, L, XL, XXL

180g/m² SPIRO

GREY/BLACK

Super stretch fabric hood & hems | Soft bound cuff, hem & hood | Full zip with chin guard | Anatomically curved fit | Double thickness hood | Top stitch detail | Stand-up collar | Side pockets | Integral hood | Quick dry | Breathable

Colour	Sizes	1	from 15	from 150
Grey/Black	XS - XXL	23,90	21,90	21,00



RT277F |S277F **Womens Hooded Tee-Jacket**

100% Polyester

XS, S, M, L, XL, XXL

135 g/m²

SPIRO

Super stretch fabric hood & hems | Integral hood with drawcord | Chest zip & side pockets | Open cuff & hem | Quick dry | Breathable

Colour	Sizes	1	from 15	from 150
Grey Marl	XS - XXL	15,00	13,50	12,96

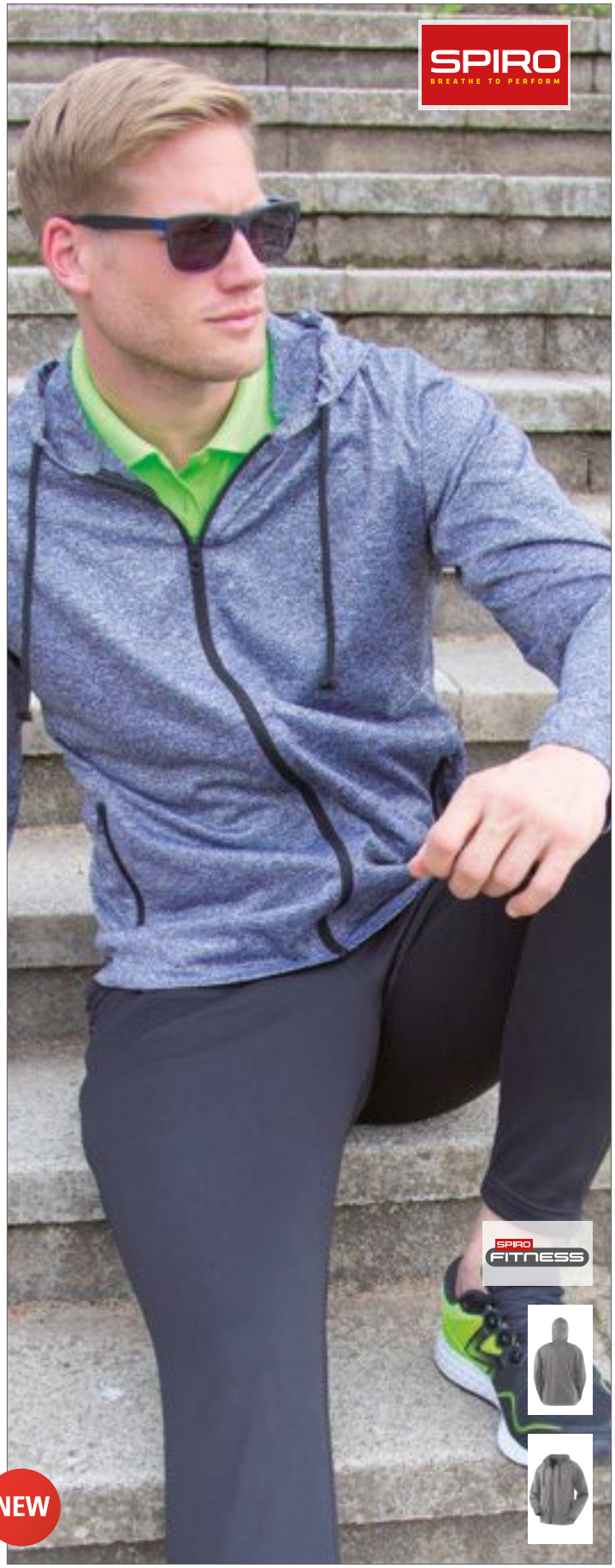

RT277M |S277M **Mens Hooded Tee-Jacket**

100% Polyester

S, M, L, XL, XXL, 3XL

135 g/m²

SPIRO

Super stretch fabric hood & hems | Integral hood with drawcord | Chest zip & side pockets | Open cuff & hem | Quick dry | Breathable

Colour	Sizes	1	from 15	from 150
Marl Grey	S - 3XL	15,00	13,50	12,96



RT256M |S256M **Men`s Freedom Softshell Jacket**

100% Polyester, Side panel & cuff: 92% Polyester / 8% Elastane

S, M, L, XL, XXL, 3XL

310 g/m²

SPIRO

AQUA/BLACK | LIME/BLACK | MAGENTA/BLACK

2-layer Softshell Jacket | Outer layer: 100% Polyester with quick drying properties | Inner layer: 100% Fleece 310g/m² | Side panels and cuffs: 92% Polyester / 8% Elastane | Breathable contour fit panels | Full front zip with inner storm flap | Stand up collar | Thumbhole cuff | Back pocket with self lock waterproof zipper and reflective print detail | Longer back panel

Colour	Sizes	1	from 10	from 100
Coloured	S - 3XL	41,10	37,90	36,40



RT256F |S256F **Ladies` Freedom Softshell Jacket**

100% Polyester, Side panel & cuff: 92% Polyester / 8% Elastane

XS (8/34), S (10/36), M (12/38), L (14/40), XL (16/42)

310 g/m²

SPIRO

AQUA/BLACK | LIME/BLACK | MAGENTA/BLACK

2-layer Softshell Jacket | Outer layer: 100% Polyester with quick drying properties | Inner layer: 100% Fleece 310g/m² | Side panels and cuffs: 92% Polyester / 8% Elastane | Breathable contour fit panels | Full front zip with inner storm flap | Stand up collar | Thumbhole cuff | Longer back panel | Shaped waist

Colour	Sizes	1	from 10	from 100
Coloured	XS (34) - XL (42)	39,00	35,90	34,50



RT185X |S185X **Crosslite Trail & Track Jacket**

100% Polyester

S, M, L, XL, XXL

SPIRO

NEON LIME

Waterproof (5000mm) | Breathable (2000mvp) | Windproof, quick drying | Foldaway into belt pocket | Extremely lightweight | Easy open Spiro zip pullers | Polyester Pongee, PU-Coating

Colour	Sizes	1	from 10	from 100
Neon Lime	S - XXL	46,60	43,00	41,20



RT175M |S175M **3 Layer Softshell Jacket**

Outer: 100% Polyester, Mid-Layer: 100% Polyurethane, Inner: 100% Polyester

S, M, L, XL, XXL

240 g/m²

SPIRO

BLACK/RED | NEON LIME/GREY

Fabric: 3 Layer Bonded Soft Shell Fabric | Quick drying | Inner: 100%polyester 190g single jersey | Outer: 100% Polyester Pongee 300T | Waterproof (5000mm), Breathable (2000mvp) and windproof | Flat lock seam tech technique | 2 lined zip closing side pockets | 2 side zip closing ventilation pockets | Wind protect longer back panel | Easy open Spiro zip pullers

Colour	Sizes	1	from 10	from 100
Coloured	S - XXL	55,90	51,90	49,80



RT175F |S175F **Ladies` 3 Layer Softshell Jacket**

Outer: 100% Polyester, Mid-Layer: 100% Polyurethane, Inner: 100% Polyester

XS (8/34), S (10/36), M (12/38), L (14/40), XL (16/42)

240 g/m²

SPIRO

BLACK/GREY | BLACK/RED | NEON LIME/GREY

Fabric: 3 Layer Bonded Soft Shell Fabric | Outer: 100% Polyester Pongee 300T | Mid Layer: Waterproof TPU Membrane | Inner: 100%polyester 190g single jersey | Waterproof (5000mm), Breathable (2000mvp) and windproof | Flat lock seam tech technique | 2 lined zip closing side pockets | 2 side zip closing ventilation pockets | Wind protect longer back panel | Easy open Spiro zip pullers | Quick drying

Colour	Sizes	1	from 10	from 100
Coloured	XS (34) - XL (42)	55,90	51,90	49,80



RT178X |S178X **Trial Training Top**

100% Polyester

XS, S, M, L, XL, XXL, 3XL

185 g/m²

SPIRO

BLACK/GREY/WHITE | CHARCOAL/LIME/WHITE | NAVY/ROYAL/WHITE | RED/BLACK/WHITE | ROYAL/NAVY/WHITE | WHITE/RED/WHITE

Breathable, COOL-DRY® waffle knit Polyester, quick drying | 1/4 neck zip closing | Performance lightweight training top | Soft comfort fit COOL-DRY fabric | Keeps the skin cool and comfortable

Colour	Sizes	1	from 20	from 200
Coloured	XS - 3XL	23,80	21,90	21,00



RT268M |S268M **Men`s Zero Gravity Jacket**

Outer and Lining: 100% Nylon, Filling: 100% Polyester, Hoods and Arms: 92% Polyester / 8% Elastane

S, M, L, XL, XXL, 3XL

SPIRO

BLACK/CHARCOAL

Showerproof | Breathable | Hood & arms: 92% polyester / 8% elastane | Outer & Lining: nylon | Filling: 160 g/m² faux down polyester | Padded body feature | Super stretch fabric hood & hems | Invisible zip side pockets | Bound cuff, hem & hood | Reflective detail | Integral hood

Colour	Sizes	1	from 10	from 100
Black/ Charcoal	S - 3XL	53,90	49,90	47,90



RT268F |S268F **Women`s Zero Gravity Jacket**

Outer and Lining: 100% Nylon, Filling: 100% Polyester, Hoods and Arms: 92% Polyester / 8% Elastane

XXS (6/32), XS (8/34), S (10/36), M (12/38), L (14/40), XL (16/42), XXL (18/44)

SPIRO

BLACK/CHARCOAL

Showerproof | Breathable | Hood & Arms: 92% polyester / 8% elastane | Outer & Lining: nylon | Filling: 160 g/m² faux down polyester | Padded body feature | Anatomically curved | Super stretch fabric hood & hems | Invisible zip side pockets | Bound cuff, hem & hood | Reflective detail | Integral hood

Colour	Sizes	1	from 10	from 100
Black/ Charcoal	XXS (32) - XXL (44)	49,80	45,90	44,00



RT188M |S188M **Men`s Bikewear Full Zip Performance Top**

100% Polyester
S, M, L, XL, XXL
170 g/m² SPIRO

AQUA/BLACK | BLACK/WHITE
GREEN/BLACK | WHITE/BLACK

COOL-DRY® Performance fabric | Fast wicking control keeps skin cool & comfortable | Lightweight | Breathable contour fit panels | Full front zip opening | 3 back pocket design | Sophisticated Technology | Soft Athletic COOL-DRY® Fabric | Ultra reflecting SPIRO print logo bottom hem position | Ideal layer garment

Colour	Sizes	1	from 20	from 200
Coloured	S - XXL	23,80	21,90	21,00



RT188F |S188F **Ladies` Bikewear Full Zip Performance Top**

100% Polyester
XS (8/34), S (10/36), M (12/38), L (14/40), XL (16/42)
170 g/m² SPIRO

AQUA/BLACK | BLACK/WHITE
GREEN/BLACK | WHITE/BLACK

COOL-DRY® Performance fabric | Fast wicking control keeps skin cool & comfortable | Lightweight | Breathable contour fit panels | Full front zip opening | 3 back pocket design | Sophisticated Technology | Soft Athletic COOL-DRY® fabric | Ultra reflecting SPIRO print logo bottom hem position | Ideal layer garment

Colour	Sizes	1	from 20	from 200
Coloured	XS (34) - XL (42)	22,80	21,00	20,10



RT259 |S259X **Bikewear Crosslite Gilet**

100% Nylon
XS, S, M, L, XL, XXL
SPIRO

NEON LIME

Reflective print front and back | Full front zip with reflective panel | Stand up collar | Longer back panel | Coordinates with SPIRO BIKEWEAR range

Colour	Sizes	1	from 20	from 200
Neon Lime	XS - XXL	28,20	25,90	24,90



RT255M |S255M **Men`s Bikewear Long Sleeve Performance Top**

100% Polyester
S, M, L, XL, XXL
170 g/m² SPIRO

AQUA/BLACK | BLACK/WHITE
NEON ORANGE/BLACK | WHITE/BLACK

Windproof and breathable | UV Protection | Flat lock stitch side seams | Breathable contour fit panels | Reflective piping on contour panels | Soft athletic COOL-DRY® performance fabric | Full front zip | Zip closing key pocket to outside centre back | Reflective print design central back | Longer back panel

Colour	Sizes	1	from 10	from 100
Coloured	S - XXL	28,20	25,90	24,90



RT255F |S255F **Ladies` Bikewear Long Sleeve Performance Top**

100% Polyester
XS (8/34), S (10/36), M (12/38), L (14/40), XL (16/42)
170 g/m² SPIRO

AQUA/BLACK | NEON ORANGE/BLACK
WHITE/BLACK

Windproof and breathable | UV Protection | Flat lock stitch side seams | Breathable contour fit panels | Reflective piping on contour panels | Soft athletic COOL-DRY® performance fabric | Full front zip | Zip closing key pocket to outside centre back | Reflective print design central back | Longer back panel | Shaped waist

Colour	Sizes	1	from 10	from 100
Coloured	XS (34) - XL (42)	25,94	23,90	22,94



RT180 |S180X **Micro Lite Jacket**

100% Polyester
XS, S, M, L, XL, XXL, 3XL, 4XL
SPIRO

AQUA/GREY | BLACK/RED
LIME/GREY | NAVY/WHITE
WHITE/NAVY | WHITE/RED

Ergonomically designed lightweight performance sport jacket | 50D Micro Fibre- Micro Lite | Water repellent and wind resistant | Breathable and extremely lightweight, quick drying | Jacquard cut feature panels | Reflective piping | Sophisticated Technology | Keeps skin cool & comfortable | Comfort fit to enhance performance | Full front SPIRO zip fastening | Ultra Reflecting SPIRO Print logo | Two side pockets

Colour	Sizes	1	from 10	from 100
Coloured	XS - XXL	34,60	31,90	30,60
Coloured	3XL - 4XL	39,60	35,90	34,40



RT262 |S262M **Men`s Airflow Gilet**

Outer and Inner: 100% Polyester, Back mesh: 92% Polyester / 8% Elastane

S, M, L, XL, XXL, 3XL

310 g/m² SPIRO

BLACK/BLACK | NEON GREEN/BLACK

Breathable contour back mesh fit panel | Reflective piping on back contour panels | Full front zip with inner storm flap | Stand up collar | Longer back panel | Bound armholes | Reflective front print detail | Elasticised hem | Shaped waist | Soft athletic stretch fabric | Windproof and breathable | 2-layer Softshell Bodywarmer | Outer layer: 100% Polyester with quick drying properties | Inner Layer: 100% Fleece 310 gms | Mesh back Panels: 92% Polyester / 8% Elastane | Coordinates with all SPIRO BIKEWEAR and Sportswear range

Colour	Sizes	1	from 10	from 100
Coloured	S - 3XL	28,00	25,90	24,90



RT262F |S262F **Ladies` Airflow Gilet**

Outer and Inner: 100% Polyester, Back mesh: 92% Polyester / 8% Elastane

XS (8/34), S (10/36), M (12/38), L (14/40), XL (16/42)

310 g/m² SPIRO

BLACK/BLACK

Breathable contour back mesh fit panel | Reflective piping on back contour panels | Full front zip with inner storm flap | Stand up collar | Longer back panel | Bound armholes | Reflective front print detail | Elasticised hem | Soft athletic stretch fabric | Windproof and breathable | 2-layer Softshell Bodywarmer | Outer layer: 100% Polyester with quick drying properties | Inner Layer: 100% Fleece 310 gms | Mesh back Panels: 92% Polyester / 8% Elastane | Coorindates with all SPIRO BIKEWEAR and Sportswear range

Colour	Sizes	1	from 10	from 100
Black/Black	XS (34) - XL (42)	25,90	23,90	23,00



RT260 |S260X **Reflec-Tex Hi-Vis Jacket**

100% Polyester

XXS, XS, S, M, L, XL, XXL, 3XL, 4XL

SPIRO

NEON WHITE

Breathable (2000 g/m² /24h) mesh back, underarm and side panels | Water repellent and windproof | Elasticised bound edge hem, collar and cuff | Full front zip with inner contrast colour binding | Open front pockets & centre back zip pocket | Stand up collar with brushed inner | Longer back panel | Snap-down zip pull | Contrast bar tack | Hangtag

Colour	Sizes	1	from 10 (4XL from 5)	from 100 (4XL from 50)
Neon White	XXS - XXL	49,40	45,50	43,60
Neon White	3XL	49,80	45,90	44,00
Neon White	4XL	49,80	45,90	44,00



RT187M |S187M **Men`s Padded Bikewear Shorts**

80% Nylon / 20% Elastane

S, M, L, XL, XXL

200 g/m² SPIRO

BLACK

Soft Athletic COOL-DRY® Performance Fabric | Fast wicking control keeps skin cool & comfortable | Contour fit panels with Contrast Top stitch | Reflective piping | Quick drying | Elasticated waist band | Designed for ultimate comfort | Ultra reflecting SPIRO print logo bottom left leg position | Anatomically Shaped | Double layer fabric pad for maximum moisture transfer | High quality dense silicone insert | Suitable for Road and Mountain Biking | Internal over flap closing key pocket front waist position

Colour	Sizes	1	from 20	from 200
Black	S - XXL	25,90	23,90	23,00



RT187F |S187F **Ladies` Padded Bikewear Shorts**

80% Nylon / 20% Elastane

XS (8/34), S (10/36), M (12/38), L (14/40), XL (16/42)

200 g/m² SPIRO

BLACK

Soft Athletic COOL-DRY® Performance fabric | Fast wicking control keeps skin cool & comfortable | Interface comfort padding | Contour fit panels | Reflective piping | Quick drying | Elasticated waist band | Ultra reflecting SPIRO print logo bottom left leg position | Designed for ultimate comfort | Anatomically Shaped | Double layer fabric pad for maximum moisture transfer | High quality dense silicone insert | Suitable for Road and Mountain Biking | Internal over flap closing key pocket front waist position

Colour	Sizes	1	from 20	from 200
Black	XS (8) - XL (16)	23,80	21,90	21,00



RT264 |S264X **Bikewear Off Road Shorts**

Outer main fabric: 100% Nylon, Upper Panel: 92% Polyester / 8% Elasthan, Lower Panel/ Inner Short: 90% Polyester / 10% Elastane, Inside Waistband: 100% Polyester

XS, S, M, L, XL, XXL, 3XL

SPIRO

BLACK/LIME

Outer main fabric: 100% Nylon Taslon | Upper Panel: 92% Polyester / 8% Elastane 220 g/m² | Lower Panel/ Inner Short: 90% Polyester / 10% Elastane, 200 g/m² | Inside Waistband: 100% Polyester, 145 g/m² | Quick dry fabric | 3 Contrast mesh zipped air vents in front | Reflective Spiro Branding RHS leg panel | Elastane under panelling for comfort and stretch | Front fly zipper with 2 popper waist band fastening | 2 front pockets | Shaped leg panelling | Spiro Logo leg zipper pullers | Inner Short: | Spiro logo knitted jacquard elastic waist band | COOL-DRY® breathable inner pad for comfort with silicone inner layer | Waist press stud/loop connectors allowing short to be worn separately | Elasticated leg for draught free protection

Colour	Sizes	1	from 10	from 100
Black/Lime	XS - 3XL	63,90	59,90	57,50



RT265 |S265X **Bikewear Long Bib**

Body: 82% Nylon / 18% Elastane - Inner: 100% Polyester, Panel: 90% Polyester / 10% Elastane - Inner: 100% Polyester, Strap: 85% Polyester / 15% Elastane

S/M, L/XL, 2XL/3XL

SPIRO

BLACK

Flat lock stitch seams | Breathable contour fit panels | Zip closing key pocket to outside centre back | Reflective print to right leg & rear facing | Slimline ankle zip with snapdown puller | Supportive upper with high stretch bound straps

Colour	Sizes	1	from 10	from 100
Black	S/M - XXL/3XL	47,60	43,90	42,10



RT174M |S174M **Men`s Sprint Training Short**

92% Polyester / 8% Elastane

S, M, L, XL

248 g/m²

SPIRO

BLACK **GREY**

Outer 92% Polyester, 8% Elastane | Fabric: 248gms/M2 Z-TECH Stretch | Lightweight athletic sport pants with Z-TECH Stretch | Soft athletic 4 way stretch fabric | Extremely lightweight and breathable | Quick drying | Dual elastic waistband on the back of shorts in reflective material | Spiro logo in the middle of back section in reflective material | Z-TECH stretch logo on left thigh in reflective material | Keeps the skin cool and comfortable super fit | Ideal layer garment, good warmth factor when worn as a layer

Colour	Sizes	1	from 20	from 200
Coloured	S - XL	16,10	14,50	13,90



RT174F |S174F **Women Sprint Training Short**

92% Polyester / 8% Elastane

S (10/38), M (12/40), L (14/42), XL (16/44)

248 g/m²

SPIRO

BLACK **GREY**

Extremely lightweight and breathable | Lightweight athletic sport pants with Z-TECH Stretch | Soft athletic 4 way stretch fabric | Quick drying | Dual elastic waistband on the back of shorts in reflective material | Spiro logo in the middle of back section in reflective material | Z-TECH stretch logo on left thigh in reflective material | Keeps the skin cool and comfortable | Ideal layer garment, good warmth factor when worn as a layer | Outer: 92% Polyester, 8% Elastane | Fabric: 248gms/M2 Z-TECH Stretch

Colour	Sizes	1	from 20	from 200
Coloured	S - XL	16,10	14,50	13,90



RT250M |S250M **Men`s Bodyfit Base Layer Shorts**

80% Nylon / 20% Elastane
XS/S, M/L, XL/XXL
200 g/m² SPIRO

BLACK

QUICK DRY treatment performance fabric with added moisture fast wicking control keeps skin cool & comfortable | Lightweight | Contour fit panels with contrast stitch down leg | Sophisticated technology | Micro soft athletic stretch fabric | Quick drying moves moisture off your skin | Ultra Reflecting SPIRO print logo with 6 dots bottom left leg position | Zip closing key pocket outside back centre position | Ideal layer garment for warm up

Colour	Sizes	1	from 20	from 200
Black	XS/S - XL/XXL	13,20	11,90	11,40



RT250F |S250F **Ladies` Bodyfit Base Layer Shorts**

80% Nylon / 20% Elastane
XS/S, M/L, XL/XXL
200 g/m² SPIRO

BLACK

QUICK DRY treatment performance fabric with added moisture fast wicking control keeps skin cool & comfortable | Lightweight | Contour fit panels with contrast stitch down leg | Sophisticated technology | Micro soft athletic stretch fabric | Quick drying moves moisture off your skin | Ultra Reflecting SPIRO print logo with 6 dots bottom left leg position | Zip closing key pocket outside back centre position | Deal layer garment for warm up | Elasticated waste band and draw cord | Flat lock stitch side seams

Colour	Sizes	1	from 20	from 200
Black	XS/S - XL/XXL	12,40	11,00	10,60



RT250J |S250J **Junior Base Bodyfit Shorts**

80% Polyamide / 20% Elastane
S (6-7), M (8-9), L (10-12)
200 g/m² SPIRO

BLACK

Elasticated waistband | Flat lock stitch side seams | Contrast fit panels with conotrast stitching | Reflective SPIRO print logo | Inner key pocket

Colour	Sizes	1	from 20	from 200
Black	S (6-7) - L (10-12)	10,00	9,00	8,60



RT283F |S283F **Women`s Impact Softex® Shorts**

88% Cotton / 12% Elastane
XXS (6/32), XS (8/34), S (10/36), M (12/38), L (14/40), XL (16/42), XXL (18/44)
200 g/m² SPIRO

BLACK | CLOUDY GREY | GRAPE

Breathable | Elasticised band | Quick Dri Treatment | Carbon brushed for peached softness | Ready to brand | Super soft quick dry fabric with HighTec stretch

Colour	Sizes	1	from 50	from 500
Coloured	XXS (6) - XXL (18)	8,90	7,90	7,60



RT284F |S284F **Women`s Impact Softex® Capri Pants**

88% Cotton / 12% Elastane
XXS (6/32), XS (8/34), S (10/36), M (12/38), L (14/40), XL (16/42), XXL (18/44)
200 g/m² SPIRO

BLACK | GRAPE

Breathable | Carbon brushed for peached softness | Elasticised waistband | Quick Dri Treatment | Cropped style | Ready to brand | Super soft quick dry fabric with HighTec stretch

Colour	Sizes	1	from 50	from 500
Coloured	XXS (6) - XXL (18)	11,60	10,50	10,10



RT279 |S279M **Basketball Men`s Quick Dry Short**

100% Polyester
S, M, L, XL, XXL, 3XL, 4XL
145 g/m² SPIRO

BLACK/WHITE | RED/WHITE
ROYAL/WHITE | WHITE/BLACK

Jacquard Mesh | Contrast colour side trim | Elasticised waist with drawstring | Long leg style | Quick dry fabric | Comfort fit in traditional baggy style | Breathable | Reflective print logo on the left thigh

Colour	Sizes	1	from 25	from 250
Coloured	XS - XXL	11,60	10,50	10,10
Coloured	3XL - 4XL	14,40	13,00	12,50



RT183 |S183X **Micro Lite Running Shorts**

100% Polyester

XXS, XS, S, M, L, XL, XXL

SPIRO

BLACK/GREY | BLACK/RED
GREY/AQUA | GREY/LIME
NAVY/WHITE | WHITE/RED

Performance lightweight running shorts | 50D Micro Fibre- Micro Lite | Drawcord waist with elastic waist-band for comfort fit | Water repellent, breathable, quick drying | Keeps skin cool & comfortable through breathable ventilation panels | Comfortable active sport fit to enhance performance | Reflecting, printed SPIRO-logo

Colour	Sizes	1	from 20	from 200
Coloured	XXS - XXL	17,70	15,90	15,26



RT179 |S179M **Micro Lite Team Pant**

100% Polyester

S, M, L, XL, XXL, 3XL, 4XL

SPIRO

BLACK/RED | GREY/AQUA
GREY/LIME | NAVY/WHITE
WHITE/NAVY | WHITE/RED

Ergonomically designed lightweight performance sport pant | 50D Micro Fibre- Micro Lite | Extremely Lightweight | Sophisticated Technology | Comfortable active sport fit to enhance performance | Drawcord waist with elastic waistband for comfort fit | Keeps skin cool & comfortable | Ventilation panels in sweat zones | Mesh Lined | Ultra Reflecting SPIRO Print logo | Quick drying | Concealed key pocket | Water repellent and breathable

Colour	Sizes	1	from 10	from 100
Coloured	S - XXL	25,00	23,00	22,00
Coloured	3XL - 4XL	27,10	25,00	23,96



RT276M |S276M **Mens Slimfit Jogger**

100% Polyester

XS, S, M, L, XL, XXL

220g/m²

SPIRO

BLACK

Mesh side pockets including key/pass pocket | YKK ankle snap zips | Super stretch fabric | Contrast grey internal trim | Drawcord waist | Quick dry | Breathable

Colour	Sizes	1	from 15	from 150
Black	XS - XXL	18,80	17,00	16,30



RT251M |S251M **Men`s Bodyfit Base Layer Leggings**

80% Nylon / 20% Elastane

XS/S, M/L, XL/XXL

200 g/m²

SPIRO

BLACK

QUICK DRY treatment performance fabric with added moisture fast wicking control keeps skin cool & comfortable | Contour fit panels with contrast stitching | Sophisticated technology | Quick drying moves moisture off your skin | Micro soft athletic stretch fabric | Ultra Reflecting SPIRO print logo bottom left thigh position plus a strip on front and back of ankle | Zip closing key pocket outside back centre position | Ideal layer garment for warm up | Flat lock Stitch side seams with contrast stitch | Elasticated waist band and draw cord

Colour	Sizes	1	from 20	from 200
Black	XS/S - XL/ XXL	17,80	15,90	15,30



RT251F |S251F **Ladies` Bodyfit Base Layer Leggings**

80% Nylon / 20% Elastane

XS/S, M/L, XL/XXL

200 g/m²

SPIRO

BLACK

QUICK DRY Treatment performance fabric with added moisture fast wicking control keeps skin cool & comfortable | Lightweight | Contour fit panels with Contrast Top Stitch | Sophisticated Technology | Micro Soft Athletic stretch fabric | Quick drying moves moisture off your skin | Ultra Reflecting SPIRO print logo left thigh position and on front and back of ankle | Zip closing key pocket outside back centre position | Ideal layer garment for warm up | drawcord and elasticated waist band | Flat lock stitch side seams

Colour	Sizes	1	from 20	from 200
Black	XS/S - XL/ XXL	17,20	15,50	14,90



RT171M |S171M **Men`s Sprint Pant**

92% Polyester / 8% Elastane

S, M, L, XL

248 g/m² SPIRO

BLACK GREY

Lightweight athletic sport pants with Z-TECH Stretch | Keeps the skin cool and comfortable super fit | Ideal layer garment, good warmth factor when worn as a layer | Fabric: 248gms/M2 Z-TECH Stretch | Outer: 92% Polyester, 8% Elastane | Soft athletic 4 way stretch fabric | Extremely lightweight, quick drying and breathable | Elasticated waist with soft internal drawcord for comfort fit | Zip opening to lower legs with grip strip | Spiro logo in the middle of back section in reflective material

Colour	Sizes	1	from 10	from 100
Coloured	S - XL	23,80	21,90	21,00



RT171F |S171F **Ladies` Sprint Pant**

92% Polyester / 8% Elastane

S (10/38), M (12/40), L (14/42), XL (16/44)

248 g/m² SPIRO

BLACK GREY

Lightweight Athletic Sport Pants with Z-TECH Stretch | Keeps the skin cool and comfortable super fit | Fabric: 248gms/M2 Z-TECH Stretch | Outer 92% Polyester, 8% Elastane | Ideal layer garment, good warmth factor when worn as a layer | Soft athletic 4 way stretch fabric | Extemely lightweight, quick drying and breathable | Zip opening to lower legs with grip strip | Elasticated waist with soft internal drawcord for comfort fit | Spiro logo in the middle of back section in reflective material

Colour	Sizes	1	from 10	from 100
Coloured	S - XL	23,80	21,90	21,00



RT261F |S261F **Ladies` Skort**

100% Polyester

S (10/36), M (12/38), L (14/40), XL (16/42), XXL (18/44)

210 g/m² SPIRO

BLACK NAVY WHITE

Windproof and breathable | Quick Drying | Flat lock stitch side seams | Reflective SPIRO print logo | Integral sport pant | Flat elastic waistband | Hem vent | Waffle weave fabric

Colour	Sizes	1	from 25	from 250
Coloured	S (36) - XXL (44)	16,60	15,00	14,40



RT261J |S261J **Junior Skort**

Outer: 100% Polyester, Inner: 95% Cotton / 5% Elastane

S (5-6), M (7-8), L (9-10), XL (11-12)

210 g/m² SPIRO

BLACK NAVY

Windproof and breathable | Quick Drying | Flat lock stitch side seams | Contrast fit panels | Integral sport pant | Flat elastic waistband | Waffle weave fabric

Colour	Sizes	1	from 25	from 250
Coloured	S (5-6) - XL (11-12)	13,90	12,50	12,00



RT263 |S263X **Bikewear Winter Hat**

Upper panel: 90% Polyester / 10% Elasthan, Lower panel: 92% Polyester / 8% Elasthan

One Size

240 g/m² SPIRO

BLACK

Brushed fabric combination | Flat lock stitch seams | Breathable contour fit panels | Reflective print to rear | Ear flaps

Colour	Sizes	1	from 50	from 500
Black	One Size	5,80	5,00	4,80



RT290 |S290X **Compression Calf Sleeves (2 pair pack)**

70% Nylon / 30% Elastane

XS(1), S(2), M(3), L(4), XL(5)

SPIRO

BLACK/GREY | ORANGE/GREY | PINK/GREY | RED/BLACK

Quick Dry | Breathable | Graduated compression: 15-20 mmHg | High density construction prevents stiffness, cramp and micro muscle injuries | 360º compression around calf/arm/quad absorbs 'shock-wave' effect on muscles, veins and joints | Seamless

Colour	Sizes	1	from 50	from 500
Coloured	XS (1) - XL (5)	9,50	8,50	8,10



RT291 |S291X **Compression Arm Sleeves (2 pair pack)**

70% Nylon / 30% Elastane

S(1), M(2), L(3), XL(4)

SPIRO

BLACK/GREY | RED/BLACK

Quick Dry | Breathable | Graduated compression: 15-20 mmHg | High density construction prevents stiffness, cramp and micro muscle injuries | 360º compression around calf/arm/quad absorbs 'shock-wave' effect on muscles, veins and joints | Seamless

Colour	Sizes	1	from 50	from 500
Coloured	S (1) - XL (4)	11,30	9,90	9,50



RT292 |S292X **Compression Quad Sleeves (2 pair pack)**

70% Nylon / 30% Elastane

S(1), M(2), L(3), XL(4)

SPIRO

BLACK

Quick Dry | Breathable | Graduated compression: 15-20 mmHg | High density construction prevents stiffness, cramp and micro muscle injuries | 360º compression around calf/arm/quad absorbs 'shock-wave' effect on muscles, veins and joints | Seamless

Colour	Sizes	1	from 50	from 500
Black	S (1) - XL (4)	13,20	11,90	11,40



RT257 |S257X **Unisex BIKEWEAR Short Gloves**

Top Glove: 85% Nylon / 15% Elastane, Palm/Strap: 100% Polyester Micro Fibre, Thumb: 100% Polyester

S, M, L

SPIRO

GREY/BLACK

Top Glove: 85% Nylon / 15% Elastane | Palm/Strap: 100% Polyester Micro Fibre | Thumb: 100% Polyester | Fingerless | Central Finger loop | Padded palms | Tear and Release wrist strap | Weight: approx. 40 g

Colour	Sizes	1	from 25	from 250
Grey/Black	S - L	15,40	13,90	13,34



RT258 |S258X **Unisex BIKEWEAR Long Gloves**

Top glove/cuff+inner padding: 100% Polyester; Palm/Patches: 100% Polyurethane

XS, S, M, L

SPIRO

BLACK/GREY

Polyurethane palm patches for added grip | Tear and Release wrist strap | Padded palm patches for comfort grip

Colour	Sizes	1	from 25	from 250
Black/Grey	XS - L	17,60	15,90	15,30



RT267 |S267X **Elite Running Gloves**

100% Polyester

S, M ,L

SPIRO

BLACK

Elasticised cuff | Reflective piping detail & print | Sweat panel | Media digits

Colour	Sizes	1	from 25	from 250
Black	S - L	16,60	15,00	14,40

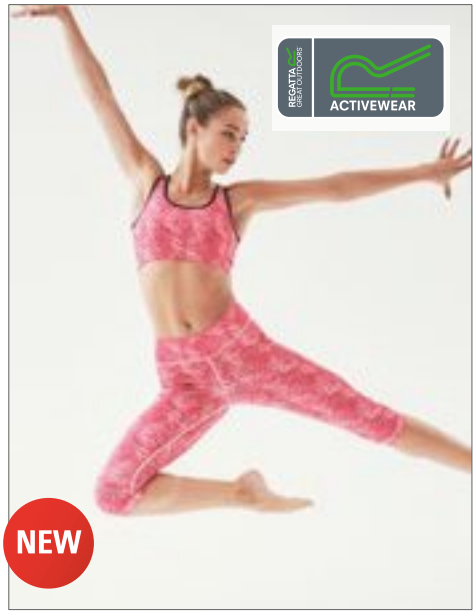

RGA3860 |TRJ386 **Women´s Pincha 3/4 Printed Legging**

85% Polyester / 15% Elastane

34 (8), 36 (10), 38 (12), 40 (14), 42 (16)

Regatta Activewear

BLACK | CERAMIC | HOT PINK | ROCK GREY

Polyester-elastane blend | Durable stretch | Quick wicking capabilities | Inner key pocket

Colour	Sizes	1	from 16	from 160
Coloured	34 (8) - 42 (16)	24,10	21,90	20,50

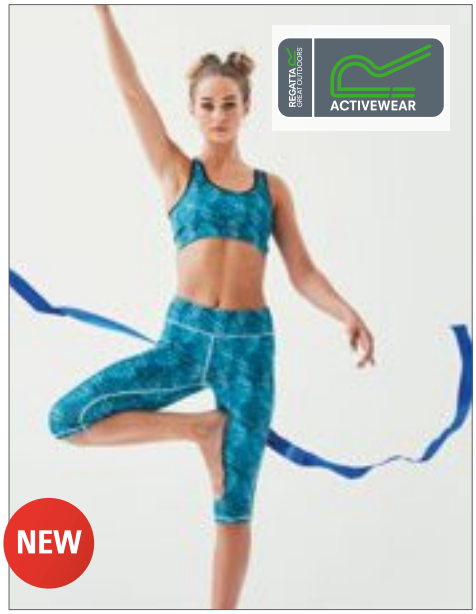

RGA186 |TRS186 **Asana Printed Bra Top**

85% Polyester / 15% Elastane

34 (8), 36 (10), 38 (12), 40 (14), 42 (16)

Regatta Activewear

BLACK | CERAMIC | HOT PINK | ROCK GREY

Polyester-elastane blend | Durable stretch with quick wicking capabilities | Racer back | Double layer front panel

Colour	Sizes	1	from 16	from 160
Coloured	34 (8) - 42 (16)	15,30	13,90	13,00

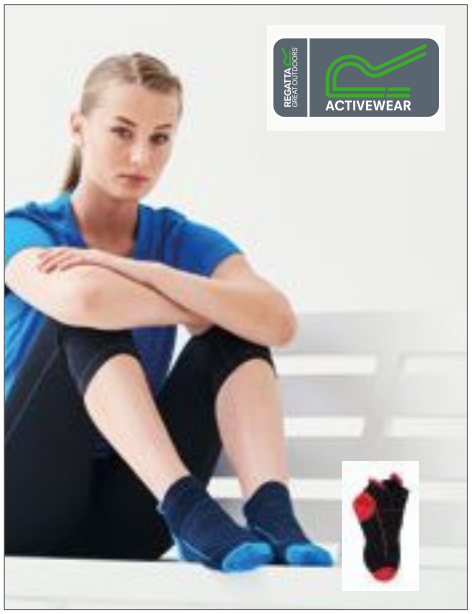

RGA104 |TRP104 **Sports Socks**

68% Polyester / 19% Cotton / 11% Polyamide / 2% Elastane

36-38 (3-5), 39-42 (6-8), 43-47 (9-12)

Regatta Activewear

BLACK/CLASSIC RED | NAVY/OXFORD BLUE | WHITE/LIGHT STEEL

Coolmax-Polyester fabric | Lightweight and durable knit with double layers cushions at heel and toes | Rib details around the instep | Ribbed cuff | Ankle tab | Low cut

Colour	Sizes	1	from 96	from 960
Coloured	43-47 (9-12)	8,70	7,90	7,40

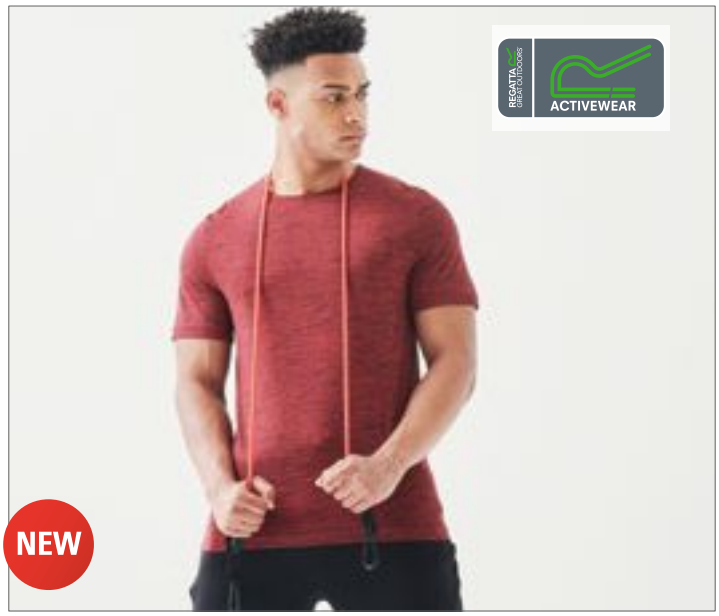

RGA180 |TRS180 **Men´s Antwerp Marl T**

100% Polyester

S, M, L, XL, XXL

Regatta Activewear

BLACK MARL | CLASSIC RED MARL | SURF SPRAY MARL

Quick drying | Polyester stretch jersey | Good wicking performance and antibacterial finish | Reflective prints to the back

Colour	Sizes	1	from 16	from 160
Coloured	S - XXL	10,90	9,90	9,30

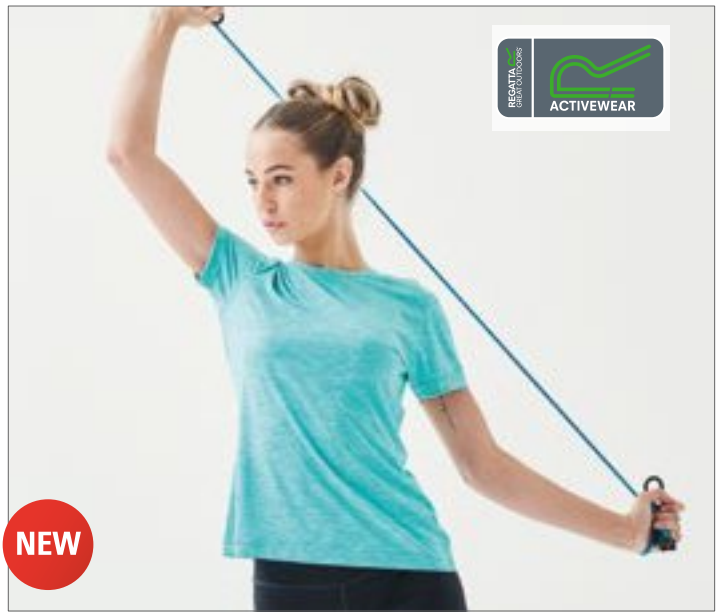

RGA181 |TRS181 **Women´s Antwerp Marl T**

100% Polyester

34 (8), 36 (10), 38 (12), 40 (14), 42 (16)

Regatta Activewear

BLACK MARL | CERAMIC MARL | VIVID VIOLA MARL

Quick drying | Polyester stretch jersey | Good wicking performance and antibacterial finish | Reflective prints to the back

Colour	Sizes	1	from 16	from 160
Coloured	34 (8) - 42 (16)	10,90	9,90	9,30

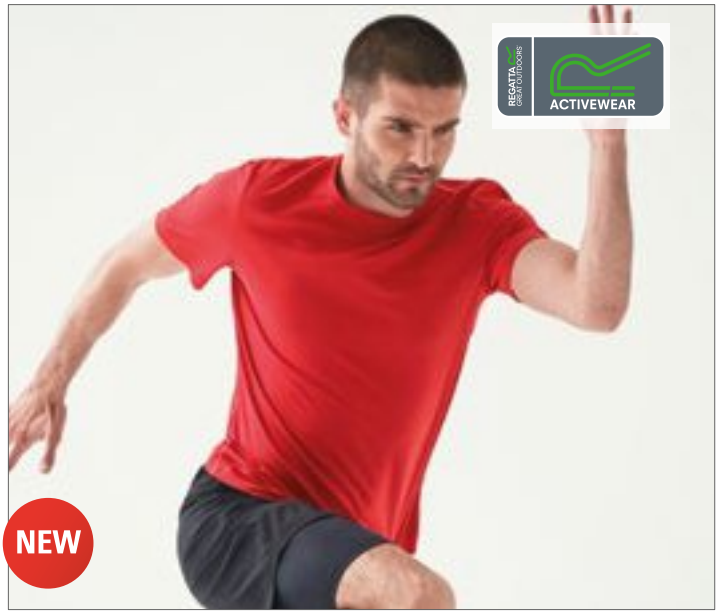

RGA187 |TRS187 **Men´s Torino T**

100% Polyester

S, M, L, XL, XXL, 3XL

Regatta Activewear

BLACK | CLASSIC RED | MAGMA | NAVY
NEON SPRING | OXFORD BLUE | SEAL GREY | WHITE

Quick drying polyester | Hardwearing | Good wicking performance | Crew neckline | Reflective prints to the back

Colour	Sizes	1	from 16	from 160
Coloured	S - 3XL	8,70	7,90	7,40



RGA1880 |TRS188 **Women´s Torino T**

100% Polyester

34 (8), 36 (10), 38 (12), 40 (14), 42 (16), 44 (18), 46 (20), 48 (22)

Regatta Activewear

BLACK | CLASSIC RED | HOT PINK | NAVY
NEON SPRING | OXFORD BLUE | SEAL GREY | WHITE

Quick drying polyester | Hardwearing | Good wicking performance | Crew neckline | Reflective prints to the back

Colour	Sizes	1	from 16	from 160
Coloured	34 (8) - 48 (22)	8,70	7,90	7,40

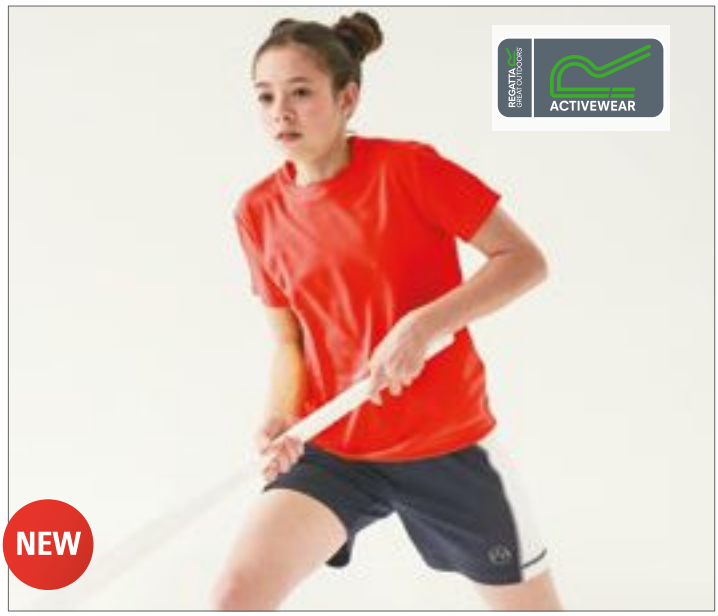

RGA190 |TRS190 **Kids Torino T**

100% Polyester

116 (5-6 years), 128 (7-8 years), 140 (9-10 years), 152 (11-12 years), 164 (32´), 176 (34´)

Regatta Activewear

BLACK | CLASSIC RED | NAVY | ROYAL BLUE
WHITE

Crew neckline | Reflective prints to the back | Good wicking performance

Colour	Sizes	1	from 24	from 240
Coloured	116 (5-6 Jahre) - 176 (34´)	6,50	5,90	5,50



RGA164 |TRS164 **Women`s Ashrama T-Shirt**

88% Polyester / 12% Elastane

34 (8), 36 (10), 38 (12), 40 (14), 42 (16)

148 g/m²

Regatta Activewear

ROCK GREY | VIVID VIOLA

Isovent polyester with added elastane | Quick drying | Loose fit

Colour	Sizes	1	from 16	from 160
Coloured	34 (8) - 42 (16)	13,10	11,90	11,10

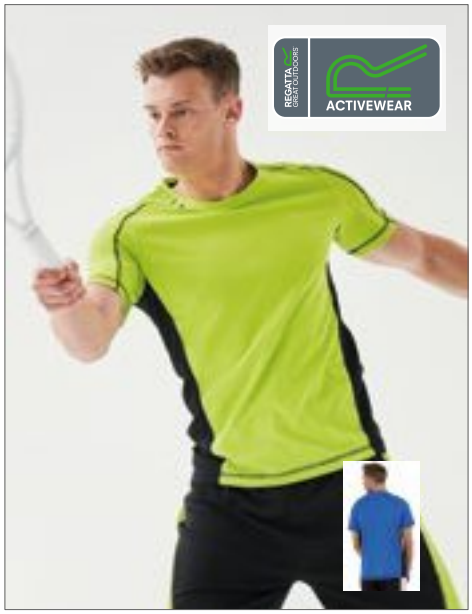

RGA151 |TRS151 **Beijing T-Shirt**

100% Polyester
S, M, L, XL, XXL
130 g/m² Regatta Activewear

BLACK/BLACK
BLACK/CLASSIC RED
CLASSIC RED/BLACK
IRON/BLACK
LIME ZEST/BLACK
NAVY/NAVY
NAVY/WHITE
OXFORD BLUE/NAVY
WHITE/WHITE

Lightweight, strech Isovent pique fabric | Antibacterial finish | Quick drying | Breathable | Flat Seams | Streamline panelling | No Labels | Earphone loop

Colour	Sizes	1	from 24	from 240
Coloured	S - XXL	13,10	11,90	11,10

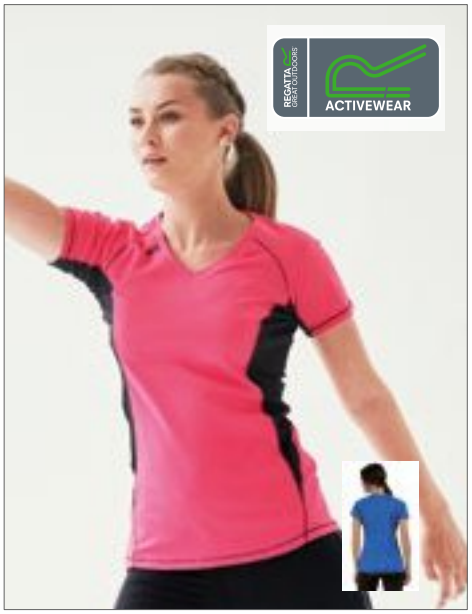

RGA152 |TRS152 **Women`s Beijing T-Shirt**

100% Polyester
34 (8), 36 (10), 38 (12), 40 (14), 42 (16)
130 g/m² Regatta Activewear

BLACK/BLACK
BLACK/CLASSIC RED
CLASSIC RED/BLACK
HOT PINK/BLACK
IRON/BLACK
NAVY/NAVY
NAVY/WHITE
OXFORD BLUE/NAVY
WHITE/NAVY
WHITE/WHITE

Lightweight, strech Isovent pique fabric | Antibacterial finish | Quick drying | Breathable | Flat Seams | Streamline panelling | No Labels | Earphone loop

Colour	Sizes	1	from 24	from 240
Coloured	34 (8) - 42 (16)	13,10	11,90	11,10

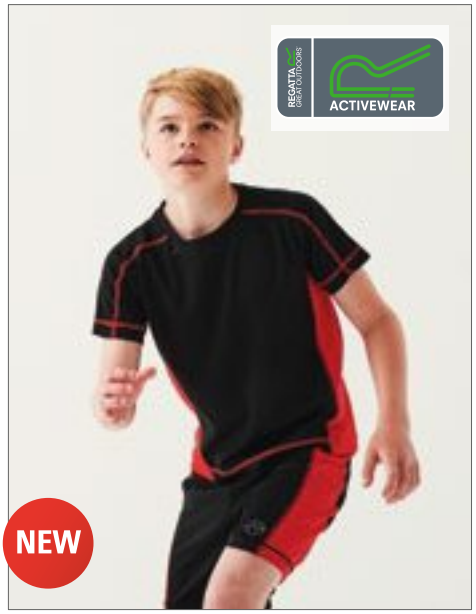

RGA179 |TRS179 **Kids Beijing T**

100% Polyester
116 (5-6 years), 128 (7-8 years), 140 (9-10 years), 152 (11-12 years), 164 (32´), 176 (34´)
Regatta Activewear

BLACK/CLASSIC RED
CLASSIC RED/BLACK
NAVY/WHITE
WHITE/NAVY

Quick dry polyester fabric | Efficient wicking performance | Antibacterial finish | Contrast colour side panels

Colour	Sizes	1	from 16	from 160
Coloured	116 (5-6 Jahre) - 176 (34´)	10,90	9,90	9,30

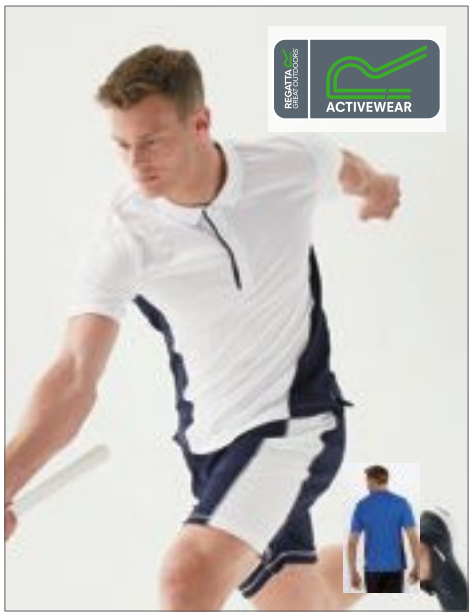

RGA160 |TRS160 **Salt Lake Polo**

100% Polyester
S, M, L, XL, XXL
130 g/m² Regatta Activewear

BLACK/CLASSIC RED
CLASSIC RED/BLACK
NAVY/WHITE
OXFORD BLUE/NAVY
WHITE/NAVY

Lightweight, strech Isovent pique fabric | Split side hems | Antibacterial finish | Quick drying | Breathable | Flat Seams | No Labels | 3 button placket with contrast trim | Light ribbed collar

Colour	Sizes	1	from 24	from 240
Coloured	S - XXL	17,50	15,90	14,90

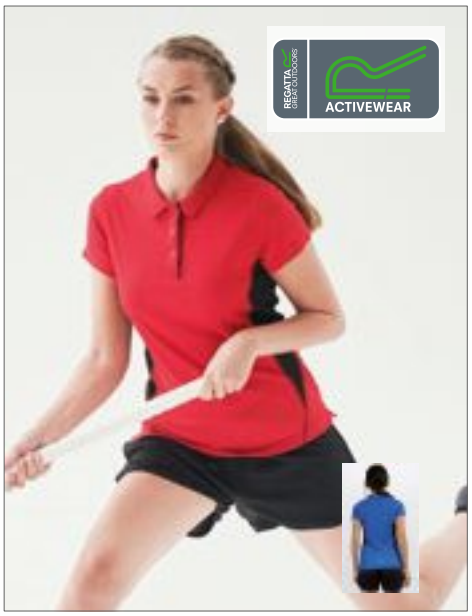

RGA161 |TRS161 **Women`s Salt Lake Polo**

100% Polyester
34 (8), 36 (10), 38 (12), 40 (14), 42 (16)
130 g/m² Regatta Activewear

BLACK/CLASSIC RED
CLASSIC RED/BLACK
NAVY/WHITE
OXFORD BLUE/NAVY
WHITE/LIGHT STEEL

Lightweight, strech Isovent pique fabric | Split side hems | Antibacterial finish | Quick drying | Breathable | Flat Seams | No Labels | 3 button placket with contrast trim | Light ribbed collar

Colour	Sizes	1	from 24	from 240
Coloured	34 (8) - 42 (16)	17,50	15,90	14,90

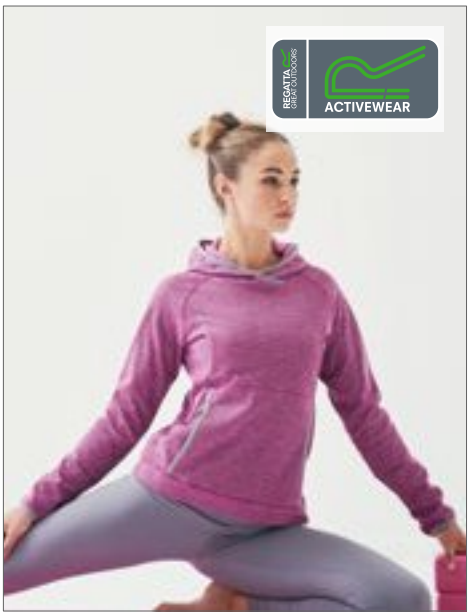

RGA514 |TRF514 **Narada Fleece Jacket**

100% Polyester
34 (8), 36 (10), 38 (12), 40 (14), 42 (16)
210 g/m² Regatta Activewear

ROCK GREY
VIVID VIOLA

Lightweight Fleece | Quick drying | Grown on hood | Kangaroo-style pocket

Colour	Sizes	1	from 16	from 160
Coloured	34 (8) - 42 (16)	32,90	29,90	27,90



RGA591 |TRF591 **Men´s Vancouver Hoodie**

100% Polyester

S, M, L, XL, XXL

Regatta Activewear

BLACK/CLASSIC RED | NAVY/WHITE

Brushed back polyester fabric | Quick drying | Kangaroo-style pockets | Drawstring hood | Coloured panels | Ribbed cuffs and hem

Colour	Sizes	1	from 16	from 160
Coloured	S - XXL	26,30	23,90	22,40

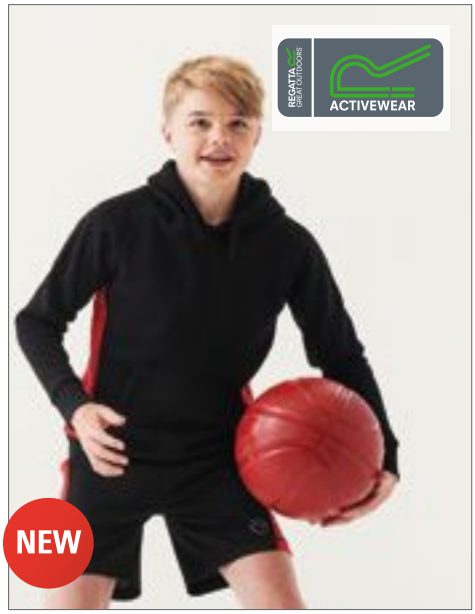

RGA593 |TRF593 **Kids Vancouver Hoodie**

100% Polyester

116 (5-6 years), 128 (7-8 years), 140 (9-10 years), 152 (11-12 years), 164 (32´), 176 (34´)

Regatta Activewear

BLACK/CLASSIC RED | NAVY/WHITE

Kangaroo-style pockets | Mock drawstring hood | Ribbed cuffs and hem | Brushed back polyester fabric | Quick drying

Colour	Sizes	1	from 16	from 160
Coloured	116 (5-6 Jahre) - 176 (34´)	24,10	21,90	20,50

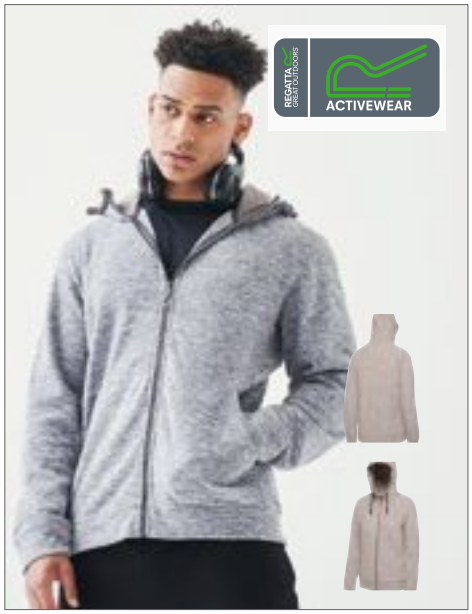

RGA512 |TRF512 **Men`s Montreal Fleece Jacket**

100% Polyester

S, M, L, XL, XXL

480 g/m² Regatta Activewear

ROCK GREY

Polyester cotton hood lining | Drawcord adjuster | Kangaroo-style pockets

Colour	Sizes	1	from 12	from 120
Rock Grey	S - XXL	35,10	31,90	29,80

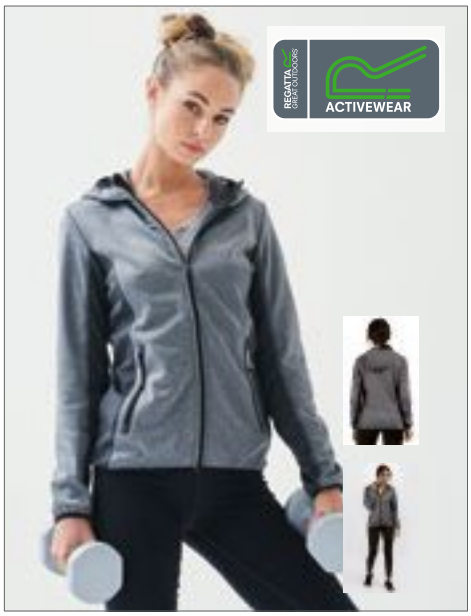

RGA615 |TRA615 **Women`s Amsterdam Softshell Jacket**

100% Polyester

34 (8), 36 (10), 38 (12), 40 (14), 42 (16)

390 g/m² Regatta Activewear

SEAL GREY

Extol stretch fabric to the side and underarm panels | Quick drying | Wind resistant | Reflective piping | Stretch binding to the hood, cuffs and hem | Chin guard

Colour	Sizes	1	from 16	from 160
Seal Grey	34 (8) - 42 (16)	54,90	49,90	46,60



RGA614 |TRA614 **Amsterdam Softshell Jacket**

100% Polyester

S, M, L, XL, XXL

550 g/m² Regatta Activewear

SEAL GREY

Extol stretch fabric to the side and underarm panels | Quick drying | Wind resistant | Reflective piping | Stretch binding to the hood, cuffs and hem | Chin guard

Colour	Sizes	1	from 16	from 160
Seal Grey	S - XXL	54,90	49,90	46,60

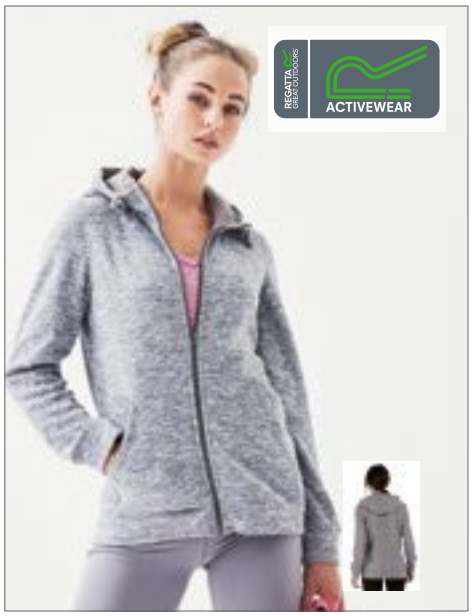

RGA513 |TRF513 **Women`s Montreal Fleece Jacket**

100% Polyester

34 (8), 36 (10), 38 (12), 40 (14), 42 (16)

390 g/m² Regatta Activewear

ROCK GREY

Polyester cotton hood lining | Drawcord adjuster | Kangaroo-style pockets | Shaped-fit

Colour	Sizes	1	from 12	from 120
Rock Grey	34 (8) - 42 (16)	35,10	31,90	29,80

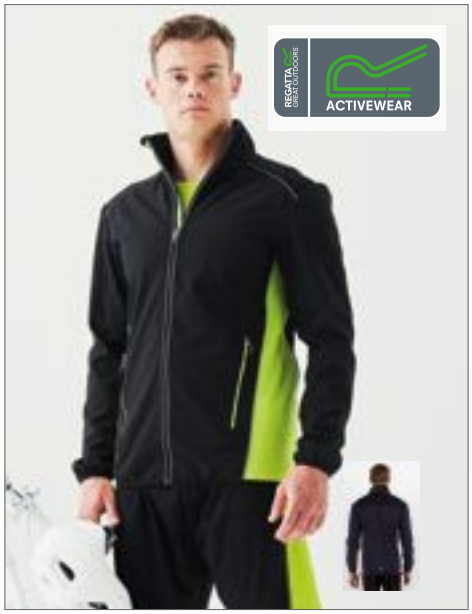

RGA690 |TRA690 **Sochi Softshell Jacket**

96% Polyester / 4% Elastane

S, M, L, XL, XXL

405 g/m² Regatta Activewear

BLACK/CLASSIC RED | BLACK/LIME ZEST | NAVY/WHITE

Lightweight water repellent and wind resistant fabric | Extol stretch panels | Deep funnel neck guards | Brushed and stretch back fabric | Elasticated cuffes, hems and collar | Lock in place zip pulls | Shockcord hem | Reflective trims

Colour	Sizes	1	from 16	from 160
Coloured	S - XXL	52,70	47,90	44,70

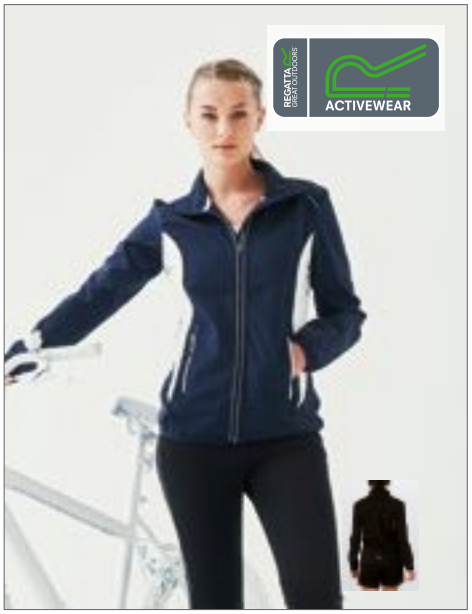

RGA691 |TRA691 **Women`s Sochi Softshell Jacket**

96% Polyester / 4% Elastane

34 (8), 36 (10), 38 (12), 40 (14), 42 (16)

320 g/m² Regatta Activewear

BLACK/CLASSIC RED | BLACK/HOT PINK | NAVY/WHITE

Lightweight water repellent and wind resistant fabric | Extol stretch panels | Deep funnel neck guards | Brushed and stretch back fabric | Elasticated cuffes, hems and collar | Lock in place zip pulls | Shockcord hem | Reflective trims

Colour	Sizes	1	from 16	from 160
Coloured	34 (8) - 42 (16)	52,70	47,90	44,70

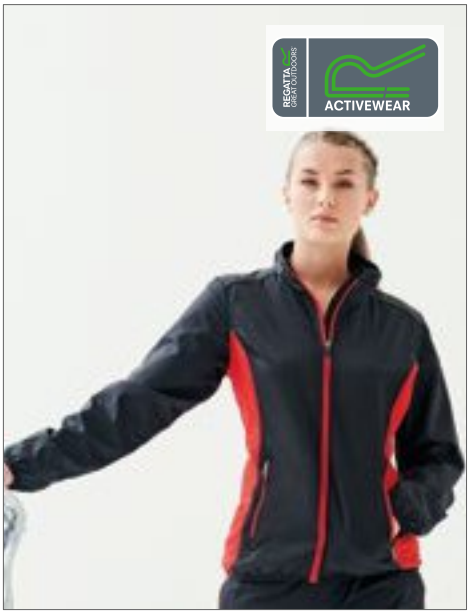

RGA4130 |TRA413 **Women`s Athens Tracksuit Jacket**

100% Polyester

34 (8), 36 (10), 38 (12), 40 (14), 42 (16)

275 g/m² Regatta Activewear

BLACK/CLASSIC RED | BLACK/HOT PINK | NAVY/WHITE

Polyester mesh lining | Durable water repellent finish | Chin guard | Reflective piping to shoulder seams | Stretch binding to the collar, cuffs and hem keeps rain at bay | Two zipped pockets | Shaped fit

Colour	Sizes	1	from 16	from 160
Coloured	34 (8) - 42 (16)	32,90	29,90	27,90



RG4640 |TRA464 **Lake Placid Insulated Jacket**

100% Polyamide

S, M, L, XL, XXL

White 37 g/m², Coloured 37 g/m² Regatta Activewear

BLACK/CLASSIC RED | BLACK/LIME ZEST | NAVY/WHITE

100% Polyamide with water repellent and cire finish | Polyester taffetta lining | Medium weight Warmloft micro insulation performance technology | Power stretch side Panels for ease of movement | Easily compressible | Inner zip & chin guard | Stretch binding to cuffs and hem | 2 zipped lower pockets | Reflective piping | Grown on hood

Colour	Sizes	1	from 8	from 80
Coloured	S - XXL	65,90	59,90	55,90



RG465 |TRA465 **Women´s Lake Placid Insulated Jacket**

100% Polyamide

34 (8), 36 (10), 38 (12), 40 (14), 42 (16)

White 37 g/m², Coloured 37 g/m² Regatta Activewear

BLACK/CLASSIC RED | BLACK/HOT PINK | NAVY/WHITE

100% Polyamide with water repellent and cire finish | Polyester taffetta lining | Medium weight Warmloft micro insulation performance technology | Power stretch side Panels for ease of movement | Easily compressible | Inner zip & chin guard | Stretch binding to cuffs and hem | 2 zipped lower pockets | Reflective piping | Grown on Hood | Shaped fit

Colour	Sizes	1	from 8	from 80
Coloured	34 (8) - 42 (16)	65,90	59,90	55,90



RGA411 |TRA411 **Men`s Athens Tracksuit Jacket**

100% Polyester

S, M, L, XL, XXL

340 g/m²

Regatta Activewear

BLACK/CLASSIC RED | BLACK/LIME ZEST | NAVY/WHITE

Polyester mesh lining | Durable water repellent finish | Chin guard | Reflective piping to shoulder seams | Stretch binding to the collar, cuffs and hem keeps rain at bay | Two zipped pockets

Colour	Sizes	1	from 16	from 160
Coloured	S - XXL	32,90	29,90	27,90



RGA4690 |TRA469 **Kids Athens Track Top Jacket**

100% Polyester

116 (5-6 years), 128 (7-8 years), 140 (9-10 years), 152 (11-12 years), 164 (32´), 176 (34´)

Regatta Activewear

BLACK/CLASSIC RED | NAVY/WHITE

Polyester poplin weave with mesh lining | Durable water repellent finish | Chin guard | Reflective piping to shoulder seams | Stretch binding to the collar, cuffs and hem | Two zipped pockets

Colour	Sizes	1	from 16	from 160
Coloured	116 (5-6 Jahre) - 176 (34´)	26,30	23,90	22,40



RGA607 |TRA607 **Men`s Helsinki Powerstretch Jacket**

90% Polyester / 10% Elastane

S, M, L, XL, XXL

443 g/m²

Regatta Activewear

BLACK | NEON SPRING

Quick drying fabric | Durable water repellent finish | Hood adjusts | Inner storm flap keeps wind and rain at bay | Extol comfort stretch fabric

Colour	Sizes	1	from 16	from 160
Coloured	S - XXL	48,30	43,90	41,00

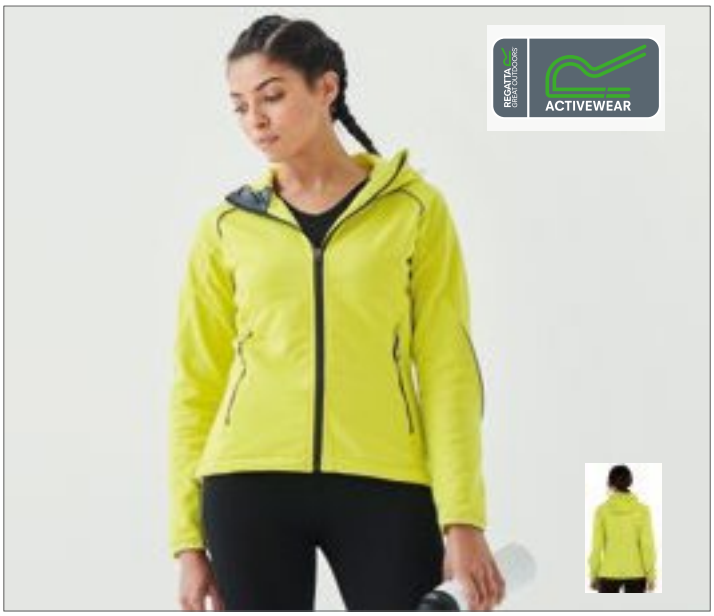

RGA608 |TRA608 **Women`s Helsinki Powerstretch Jacket**

90% Polyester / 10% Elastane

8, 10, 12, 14, 16

395 g/m²

Regatta Activewear

BLACK | NEON SPRING

Quick drying fabric | Durable water repellent finish | Hood adjusts | Inner storm flap keeps wind and rain at bay | Extol comfort stretch fabric | Shaped fit

Colour	Sizes	1	from 16	from 160
Coloured	34 (8) - 42 (16)	48,30	43,90	41,00

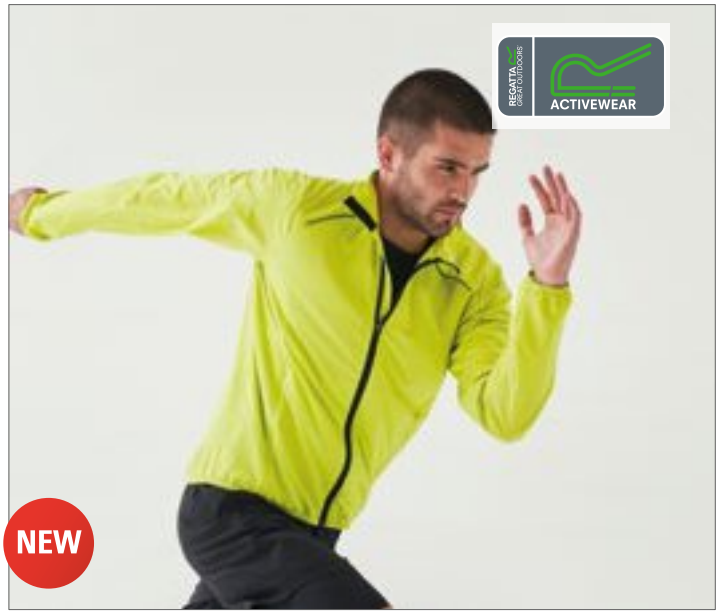

RGA501 |TRW501 **Men´s Mexico Windshell Jacket**

100% Polyester

S, M, L, XL, XXL

Regatta Activewear

BLACK/BLACK | NEON SPRING/BLACK

Breathable fabric | Ventilated back system | Lightweight fabric | Durable water repellent finish | Funnel neck with full length zip | Elasticated cuffs and hem | Two concealed zipped lower pockets

Colour	Sizes	1	from 16	from 160
Coloured	S - XXL	26,30	23,90	22,40



RGA3820 |TRJ382 **Berlin Running Short**

Outer: 100% Polyester, Inner: 85% Polyester / 15% Elastane

S, M, L, XL, XXL

Regatta Activewear

BLACK/BLACK

Lightweight and durable water repellent fabric | Reflective print detail | Stretch inner leg and gusset construction | Elasticated drawcord waist | Mesh pocket

Colour	Sizes	1	from 16	from 160
Black/Black	S - XXL	26,30	23,90	22,40

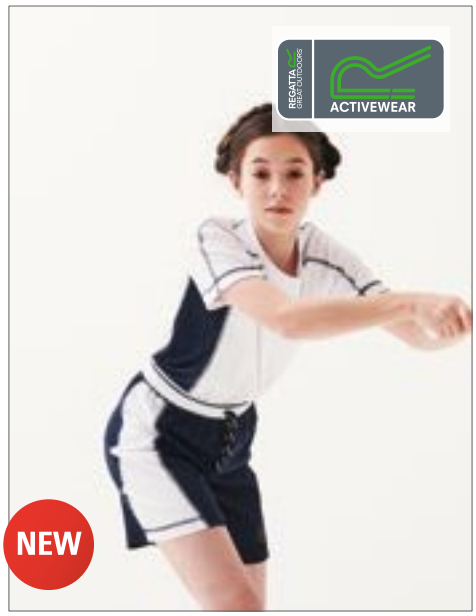

RGA3810 |TRJ381 **Kids Tokyo Short**

100% Polyester

116 (5-6 years), 128 (7-8 years), 140 (9-10 years), 152 (11-12 years), 164 (26´), 176 (28´)

Regatta Activewear

BLACK/CLASSIC RED | NAVY/WHITE

Polyester pique fabric | Antibacterial finish | Quick drying | Contrast colour side panels | Elasticated and drawcord waist

Colour	Sizes	1	from 16	from 160
Coloured	116 (5-6 Jahre) - 176 (28´)	13,10	11,90	11,10

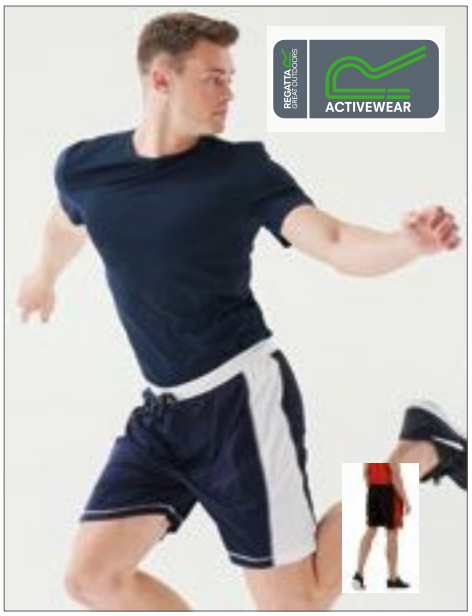

RGA3610 |TRJ361 **Men`s Tokyo II Short**

100% Polyester

S, M, L, XL, XXL

100 g/m²

Regatta Activewear

BLACK/CLASSIC RED | BLACK/LIME ZEST | NAVY/WHITE

Quick drying Isoflex polyester | Anti-bacterial finish | Elasticated and drawcord waist | Contrast colour side panels

Colour	Sizes	1	from 16	from 160
Coloured	S - XXL	15,30	13,90	13,00

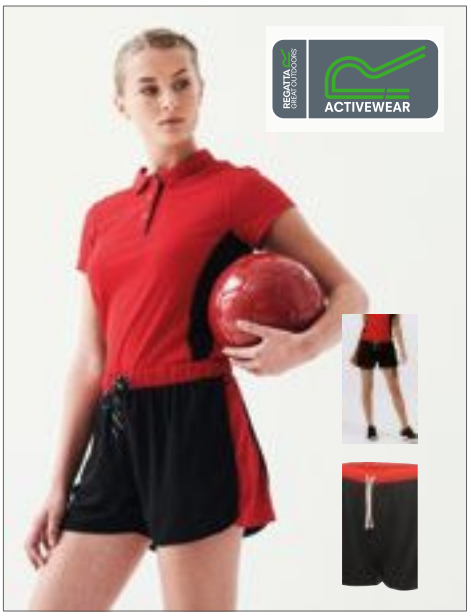

RGA3620 |TRJ362 **Women`s Tokyo II Shorts**

100% Polyester

34 (8), 36 (10), 38 (12), 40 (14), 42 (16)

75 g/m²

Regatta Activewear

BLACK/CLASSIC RED | BLACK/HOT PINK | NAVY/WHITE

Quick drying Isoflex polyester | Anti-bacterial finish | Elasticated and drawcord waist | Contrast colour side panels | Shaped fit

Colour	Sizes	1	from 16	from 160
Coloured	34 (8) - 42 (16)	15,30	13,90	13,00

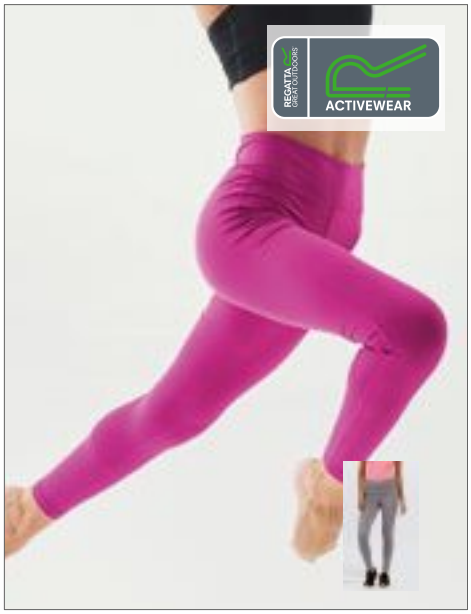

RGA3650 |TRJ365 **Women`s Pincha Legging**

92% Polyester / 8% Elastane

34 (8), 36 (10), 38 (12), 40 (14), 42 (16)

110 g/m² Regatta Activewear

ROCK GREY | VIVID VIOLA

Polyester and elastane blend | Quick drying | Ankle length | Soft cotton touch

Colour	Sizes	1	from 16	from 160
Coloured	34 (8) - 42 (16)	24,10	21,90	20,50

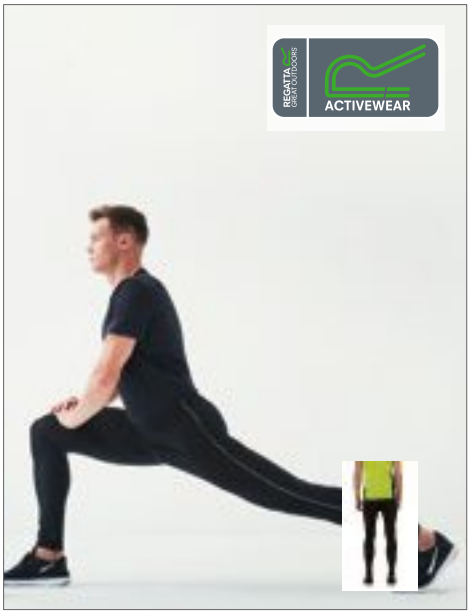

RGA3630 |TRJ363 **Men`s Innsbruck II Legging**

85% Polyester / 15% Elastane

S, M, L, XL, XXL

100 g/m² Regatta Activewear

BLACK/WHITE

Isoflex polyester | High elastane content | Drawcord waist adjuster | Side leg piping detail

Colour	Sizes	1	from 16	from 160
Black/White	S - XXL	24,10	21,90	20,50

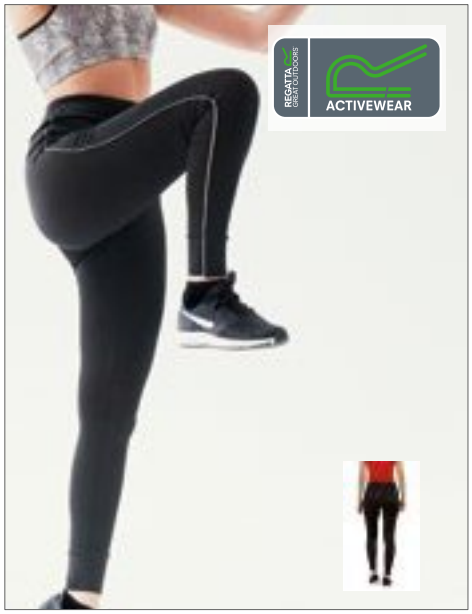

RGA3640 |TRJ364 **Women`s Innsbruck II Legging**

85% Polyester / 15% Elastane

34 (8), 36 (10), 38 (12), 40 (14), 42 (16)

110 g/m² Regatta Activewear

BLACK

Isoflex polyester | High elastane content | Drawcord waist adjuster | Side leg piping detail

Colour	Sizes	1	from 16	from 160
Black	34 (8) - 42 (16)	24,10	21,90	20,50

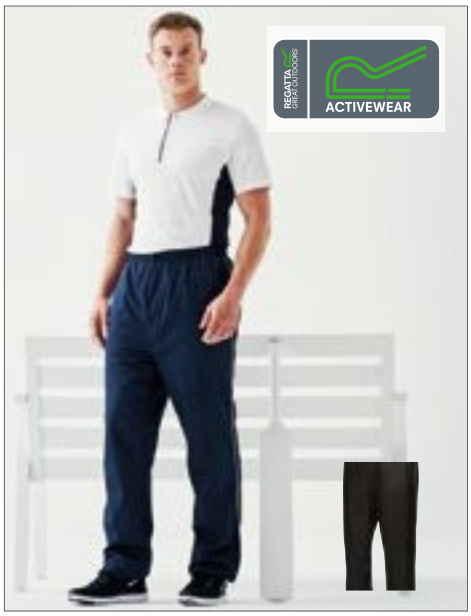

RGA4120 |TRA412 **Men`s Athens Tracksuit Bottoms**

100% Polyester

S, M, L, XL, XXL

360 g/m² Regatta Activewear

BLACK/CLASSIC RED | BLACK/LIME ZEST

Polyester mesh lining | Durable water repellent finish | Elasticated and drawcord waist | Two front pockets | One zipped back pocket and a zipped side opening

Colour	Sizes	1	from 16	from 160
Coloured	S - XXL	28,50	25,90	24,20

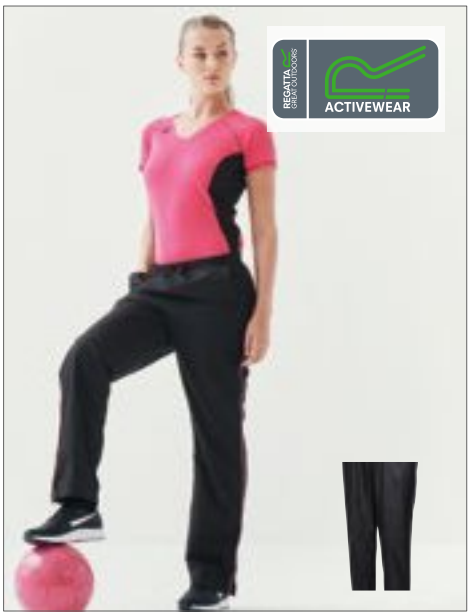

RGA4140 |TRA414 **Women`s Athens Tracksuit Bottoms**

100% Polyester

34 (8), 36 (10), 38 (12), 40 (14), 42 (16)

340 g/m² Regatta Activewear

BLACK/CLASSIC RED | BLACK/HOT PINK | NAVY/WHITE

Polyester mesh lining | Durable water repellent finish | Elasticated and drawcord waist | Two front pockets | One zipped back pocket and a zipped side opening

Colour	Sizes	1	from 16	from 160
Coloured	34 (8) - 42 (16)	28,50	25,90	24,20

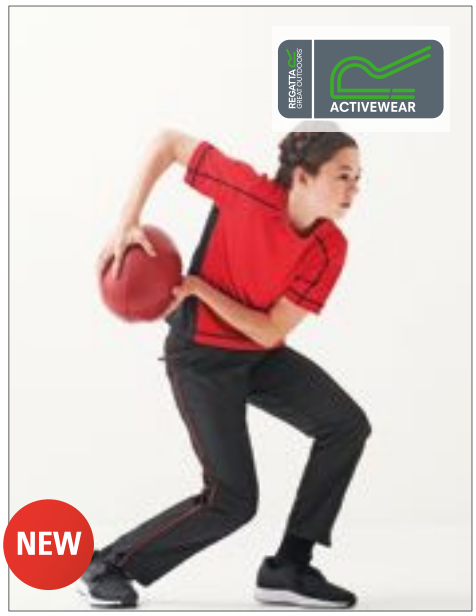

NEW

RGA4700 |TRA470 **Kids Athens Track Pant**

100% Polyester

116 (5-6 years), 128 (7-8 years), 140 (9-10 years), 152 (11-12 years), 164 (26´), 176 (28´)

Regatta Activewear

BLACK/CLASSIC RED | NAVY/WHITE

Polyester mesh lining | Durable water repellent finish | Elasticated and drawcord waist | Two front pockets, one zipped back pocket and a zipped side opening

Colour	Sizes	1	from 16	from 160
Coloured	116 (5-6 Jahre) - 176 (28´)	21,90	19,90	18,60



FH240 |LV240 **Performance Panel T-Shirt**

100% Polyester
XS, S, M, L, XL, XXL, 3XL
140 g/m² Finden+Hales

BLACK/RED/WHITE
NAVY/RED/WHITE
NAVY/ROYAL/WHITE
RED/BLACK/WHITE

Birdseye knit | Crew neck t-shirt with raglan sleeve | Permanent wicking qualities | Contrast side panel and piping

Colour	Sizes	1	from 36	from 360
Coloured	XS - XL	16,44	13,50	12,98
Coloured	XXL	17,86	14,68	14,10
Coloured	3XL	19,30	15,86	15,24



FH270 |LV270 **Performance T-Shirt**

100% Polyester
S, M, L, XL, XXL
200 g/m² Finden+Hales

BLACK/WHITE
ROYAL/WHITE
RED/WHITE

Contrast piping detail down front and back panels and along raglan seams | Sports' fit, raglan sleeves | CoolPlus® fibres and yarns enabling moisture transportation (permanent wicking), breathability and also quick dry properties

Colour	Sizes	1	from 36	from 360
Coloured	S - XL	17,00	13,98	13,42
Coloured	XXL	18,60	15,28	14,68



FH351 |LV351 **Ladies` Jersey Team Polo**

100% Polyester
S, M, L, XL
150 g/m² Finden+Hales

BLACK/RED/WHITE
RED/BLACK/WHITE

Raglan sleeves for extra freedom of movement | Single jersey | Slimmer Fit Polo with shaped side seams, and contrast panelling and piping on side panels | 2 button placket and ribbed collar | CoolPlus® fibres and yarns enabling moisture transportation (permanent wicking), breathability and also quick dry properties

Colour	Sizes	1	from 36	from 360
Coloured	S - XL	22,16	18,22	17,50



FH322 |LV322 **Men`s Sports Polo**

100% Cotton
S, M, L, XL, XXL, 3XL
200 g/m² Finden+Hales

BLACK/ORANGE
NAVY/ORANGE
ROYAL/BLACK
WHITE/ROYAL
BLACK/RED
NAVY/WHITE
ROYAL/WHITE

Contrast side panels | Piping on sleeves | Side vents with contrast taping | Taped neck | Contrast inner placket | Three button placket | Micropiqué

Colour	Sizes	1	from 36	from 360
Coloured	S - XL	19,86	16,32	15,68
Coloured	XXL	21,46	17,64	16,94
Coloured	3XL	22,74	18,68	17,94



FH323 |LV323 **Ladies` Sports Polo**

100% Cotton
S, M, L, XL, XXL
200 g/m² Finden+Hales

BLACK/RED
ROYAL/WHITE
NAVY/WHITE

Micropiqué | Three button placket, shaped side seams | Piping on sleeves | Contrast side panels | Taped neck | Side vents with contrast taping | Contrast inner placket

Colour	Sizes	1	from 36	from 360
Coloured	S - XL	19,86	16,32	15,68
Coloured	XXL	21,46	17,64	16,94



FH350 |LV350 **Men`s Jersey Team Polo**

100% Polyester
S, M, L, XL, XXL
150 g/m² Finden+Hales

BLACK/RED/WHITE
NAVY/ROYAL/WHITE
RED/BLACK/WHITE

Slimmer Fit Polo with contrast panelling and piping on side panels | Raglan sleeves for extra freedom of movement | 2 button placket with (plain) ribbed collar | Single jersey | CoolPlus® fibres and yarns enabling moisture transportation (permanent wicking), breathability and also quick dry properties

Colour	Sizes	1	from 36	from 360
Coloured	S - XL	23,60	19,40	18,64
Coloured	XXL	25,04	20,58	19,76



FH310 |LV310 **Panel Performance Polo**

100% Polyester

XS, S, M, L, XL, XXL

180 g/m² Finden+Hales

BLACK/RED/RED
NAVY/WHITE/WHITE
RED/BLACK/BLACK
WHITE/RED/RED

CoolPlus® fibres and yarns enabling moisture transportation (permanent wicking) | Breathability and also quick dry properties | Contrast panelling and piping on side panels | Contrast Piping on raglan and cuffs | Raglan sleeves for extra freedom of movement | 2 button placket with (plain) ribbed collar

Colour	Sizes	1	from 36	from 360
Coloured	XS - XL	22,16	18,22	17,50
Coloured	XXL	23,60	19,40	18,64



FH355 |LV355 **Adults Panel Polo**

100% Polyester

XS, S, M, L, XL, XXL

140 g/m² Finden+Hales

BLACK/RED/WHITE
NAVY/RED/WHITE
NAVY/ROYAL/WHITE

Modern fit | Permanent wicking fabric keeps you cool | Quick drying polyester fabric | Contrast panels | Self-coloured buttons with contrast stitching

Colour	Sizes	1	from 36	from 360
Coloured	XS - XL	17,86	14,68	14,10
Coloured	XXL	19,30	15,86	15,24



FH371 |LV371 **Ladies` Piped Performance Polo**

100% Polyester

S, M, L, XL, XXL

200 g/m² Finden+Hales

BLACK/AMBER/WHITE
BLACK/BLACK
BLACK/RED
BLACK/WHITE
MAROON/AMBER/AMBER
NAVY/RED/WHITE
NAVY/SKY/WHITE
NAVY/WHITE
PURPLE/NAVY
RED/WHITE
ROYAL/WHITE
WHITE/WHITE

Self-fabric collar, raglan sleeves | 2-button placket | CoolPlus® fibres and yarns enabling moisture transportation (permanent wicking), breathability and also quick dry properties

Colour	Sizes	1	from 36	from 360
Coloured	S - XL	21,04	17,28	16,60
Coloured	XXL	22,50	18,50	17,76



FH381 |LV381 **Adults` Contrast Panel Polo**

98% Polyester / 2% Elastane

XS, S, M, L, XL, XXL

180 g/m² Finden+Hales

BLACK/GUNMETAL GREY
KELLY GREEN/WHITE
BLACK/RED
NAVY/WHITE
BLACK/WHITE
ROYAL/NAVY

Contrast panel polo with stretch for comfort and performance | Wicking finish provides moisture management | Contrast colour sleeve panels and button thread | DTM ribbed collar, cuffs and buttons | Twin needle finish at hem and self-fabric back neck tape | New Finden & Hales tear-out label for easy rebranding

Colour	Sizes	1	from 12 (S from 36)	from 120 (S from 360)
Coloured	XS	17,00	13,98	13,42
Coloured	S - XL	17,00	13,98	13,42
Coloured	XXL	18,60	15,28	14,68



FH370 |LV370 **Men`s Piped Performance Polo**

100% Polyester

XS, S, M, L, XL, XXL, 3XL

200 g/m² Finden+Hales

XS, S, M, L, XL, XXL, 3XL

BLACK/WHITE
NAVY/WHITE
RED/WHITE
ROYAL/WHITE

S, M, L, XL, XXL, 3XL

BLACK/AMBER/WHITE
BLACK/BLACK
BLACK/GUNMETAL GREY/GUNMETAL GREY
BLACK/RED
GUNMETAL GREY/LIME/LIME
MAROON/AMBER/AMBER
NAVY/RED/WHITE
NAVY/SKY/WHITE
PURPLE/NAVY
WHITE/WHITE

Contrast Piping along raglan seams and down front & back | 2 Button placket with matching buttons | Self-fabric collar, raglan sleeves | CoolPlus® fibres and yarns

Colour	Sizes	1	from 36	from 360
Coloured	XS - XL	21,76	17,90	17,18
Coloured	XXL	23,46	19,28	18,52
Coloured	3XL	24,94	20,50	19,68



FH571 |LV571 **Adults` 1/4 Zip Midlayer with Contrast Panelling**

100% Polyester

XS, S, M, L, XL, XXL

Finden+Hales

BLACK/GUNMETAL GREY | BLACK/RED | DARK GREY MARL/BLACK | NAVY/ROYAL

Body: 100% Polyester Single Jersey (165 g/m²), Panels: 100% Polyester Interlock (250 g/m²) | 1/4 zip style with stand up collar | Contrast colour/fabric panels at sides and sleeves | Reversed nylon coil zip with lock down zip slider | Contrast colour stretch binding at cuffs and hem | Concealed pocket in panel seam (right-hand-side as worn) | New Finden & Hales tear-out label for easy rebranding

Colour	Sizes	1	from 12 (S from 24)	from 120 (S from 240)
Coloured	XS	25,56	21,02	20,18
Coloured	S - XL	25,56	21,02	20,18
Coloured	XXL	27,16	22,32	21,44



FH340 |LV340 **Panelled Sports Hoodie**

100% polyester

S, M, L, XL

250 g/m²

Finden+Hales

BLACK/RED/WHITE | NAVY/ROYAL/WHITE

100% Polyester Brushed Back Fleece | Funnel neck hood with draw cord and toggles | Raglan sleeve | Kangaroo pocket | Panelled sleeve with piping | DTM plastic zip | DTM ribbed cuffs and hem | Outer hood matches panel colour, inner hood matches body

Colour	Sizes	1	from 24	from 240
Coloured	S - XL	37,04	30,44	29,24

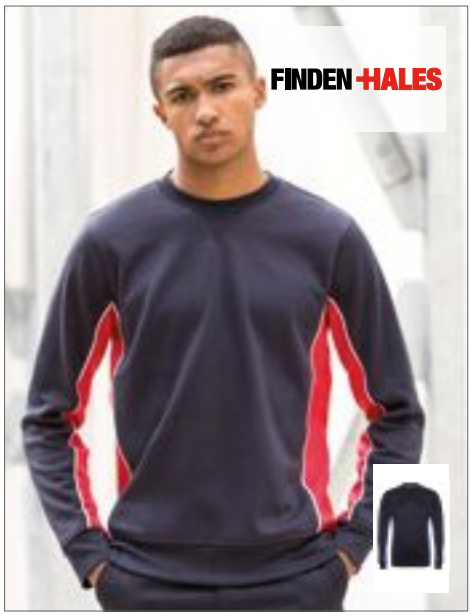

FH345 |LV345 **Crew Neck Sweat**

100% Polyester

XS, S, M, L, XL, XXL

250 g/m²

Finden+Hales

BLACK/GUNMETAL GREY/WHITE | BLACK/RED/WHITE | NAVY/RED/WHITE | NAVY/ROYAL/WHITE

Quick drying polyester brush back sweat | Contrast colour side panels and piping | Slimmer athletic fit

Colour	Sizes	1	from 24	from 240
Coloured	XS - XL	27,16	22,32	21,44
Coloured	XXL	28,44	23,36	22,44



FH338 |LV338 **1/4 Zip Sweatshirt**

80% Cotton / 20% Polyester

S, M, L, XL, XXL

300 g/m²

Finden+Hales

BLACK/RED | NAVY/WHITE

Brushed inside | Contrast on collar and inside of the collar | Contrast piping on set-in sleeve | Contrast side panelling

Colour	Sizes	1	from 24	from 240
Coloured	S - XL	33,60	27,62	26,52
Coloured	XXL	35,04	28,80	27,66



FH330 |LV330 **Full Zip Hoodie**

80% Cotton / 20% Polyester (Heather Grey: 77% Polyester / 21% Cotton / 2% Viscose)

S, M, L, XL, XXL, 3XL

300 g/m²

Finden+Hales

BLACK/RED | BLACK/YELLOW | HEATHER GREY/BLACK | NAVY/WHITE

Brushed inside | Contrast overarm and side panelling | Hood with contrast colour lining | Kangaroo pockets | Ribbed cuffs and hem

Colour	Sizes	1	from 24	from 240
Coloured	S - XL	35,84	29,46	28,28
Coloured	XXL	37,26	30,64	29,42
Coloured	3XL	38,76	31,86	30,60



FH622 |LV622 **Adults Active Softshell Jacket**

100% Polyester
XS, S, M, L, XL, XXL
280 g/m² Finden+Hales

BLACK/RED | DARK GREY MARL/BLACK | NAVY/ROYAL

Contemporary soft shell jacket with 3 Piece hood | Contrast colour panelling on shoulders and upper sleeve | Soft-touch jersey fabric with bonded microfleece reverse | Zipped chest and side pockets and contrast colour centre front zip with non-slip gripper zip pulls | Side body panels with topstitching | Dropped back hem | Stretch binding at cuffs and hem

Colour	Sizes	1	from 24	from 240
Coloured	XS - XL	42,74	35,12	33,74
Coloured	XXL	44,34	36,44	35,00



FH871 |LV871 **Adults Knitted Tracksuit Top**

100% Polyester
XS, S, M, L, XL, XXL
250 g/m² Finden+Hales

BLACK/GUNMETAL GREY | BLACK/RED | NAVY/ROYAL

Knitted tracksuit top with contrast colour panels on outer sleeve | Contrast colour centre front zip | Zipped side pockets | Funnel neck and 1x1 ribbed cuffs | Semi-automatic lock zip sliders on all zips

Colour	Sizes	1	from 24	from 240
Coloured	XS - XL	28,44	23,36	22,44
Coloured	XXL	30,04	24,68	23,72



FH881 |LV881 **Adults Knitted Tracksuit Pants**

100% Polyester
XS, S, M, L, XL, XXL
250 g/m² Finden+Hales

BLACK/GUNMETAL GREY | BLACK/RED | NAVY/ROYAL

Slim leg knitted track pants with contrast colour side panels | Zipped side pockets | Elasticated waist with internal drawcord | Ankle zips with zip guard and semi-automatic lock zip sliders

Colour	Sizes	1	from 24	from 240
Coloured	XS - XL	28,44	23,36	22,44
Coloured	XXL	30,04	24,68	23,72



K730 |KK730 **Women`s Classic Fit Proactive Sleeveless Polo**

100% Cotton
34 (XS/8), 36 (S/10), 38 (M/12), 40 (L/14), 42 (XL/16), 44 (XXL/18), 46 (3XL/20)
210 g/m² Gamegear

NAVY/WHITE | RASPBERRY/WHITE | WHITE/NAVY

Spare button | Taped back neck | Slanted placket | Side vents

Colour	Sizes	1	from 40 (46 (3XL/20) from 5)	from 400 (46 (3XL/20) from 50)
Coloured	34 (XS/8) - 44 (XXL/18)	14,98	13,52	12,82
Coloured	46 (3XL/20)	14,98	13,52	12,82



K965 |KK965 **Gamegear® Fashion Fit Racer Back Vest**

90% Cotton / 5% Viscose / 5% Elastane, Mesh: 100% Polyester
XS(8), S(10), M(12), L(14), XL(16)
190 g/m² Gamegear

BLACK/FLO CORAL | GREY MELANGE/BLACK | HOT PINK MELANGE/HOT PINK

Self fabric binding to neck and armholes | Micro-mesh panels at sides shaped to contour | Straight front hem, curved dropped back hem | Gamegear® printed back neck Label | 30°c wash

Colour	Sizes	1	from 25	from 250
Coloured	34 (XS/8) - 42 (XL/16)	10,68	9,64	9,14



K939 |KK939 **Fashion Fit Compact Stretch T**

90% Polyester / 10% Elastane
XS, S, M, L, XL, XXL
160 g/m² Gamegear

BLACK | GREY MELANGE

Men's short sleeve crew neck t-shirt | Self-fabric double layer ribbed neck | Self-fabric back neck tape | Top stitched neck trim | Twin needle stitched hem and cuffs | Shoulder seam bought forward to front panel with flatlocked seam | Shaped flatlocked side seams placed on front panel | Flatflocked seams to armholes | Gamegear® printed back neck label

Colour	Sizes	1	from 25	from 250
Coloured	XS - XXL	12,84	11,58	10,98

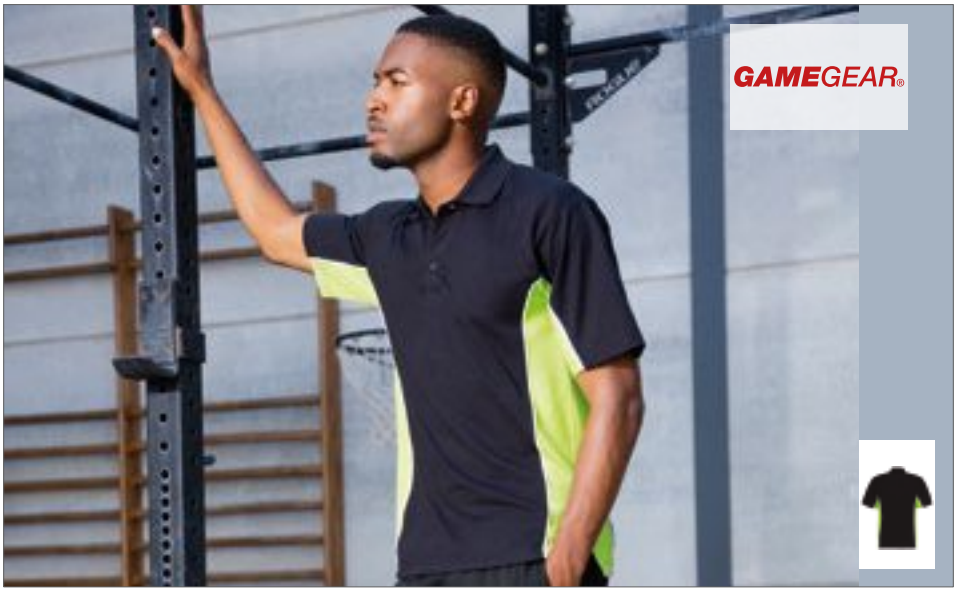

K475 |KK475 **Classic Fit Track Polo**

65% Polyester / 35% Cotton

XXS, XS, S, M, L, XL, XXL, 3XL

200 g/m² Gamegear

XXS, XS, S, M, L, XL, XXL, 3XL

BLACK/GOLD/WHITE | BLACK/GREY (SOLID)/WHITE | BLACK/LIME/WHITE | BLACK/ORANGE/WHITE
BLACK/RED/WHITE | BLACK/ROYAL/WHITE | NAVY/LIGHT BLUE/WHITE

S, M, L, XL, XXL, 3XL

BLACK/PURPLE/WHITE | BLACK/YELLOW/WHITE | NAVY/MID YELLOW/WHITE | NAVY/RED/WHITE
NAVY/ROYAL/WHITE | NAVY/TURQUOISE/WHITE | ORANGE/GRAPHITE (SOLID)/WHITE | RED/BLACK/WHITE
RED/NAVY/WHITE

Spare button | Taped back neck | Open sleeves | Slanted placket | Half moon yoke | Side vents | WRAP certified production

Colour	Sizes	1	from 5 (XS from 40)	from 50 (XS from 400)
Coloured	XS - 3XL	19,30	17,42	16,50
Coloured	XXS	19,30	17,42	16,50



K185 |KK185 **Classic Fit Sportsman Shirt Short Sleeve**

85% Cotton / 15% Polyester

S, M, L, XL, XXL, 3XL

125 g/m² Gamegear

BLACK/LIME/WHITE
BLACK/ORANGE/WHITE
BLACK/RED/WHITE
BLACK/ROYAL/WHITE
BLACK/SILVER GREY (SOLID)/WHITE

Back yoke | Two spare buttons | Button-down collar | Straight hem | Easy iron | Internal chest pocket | Side vents

Colour	Sizes	1	from 24	from 240
Coloured	S - 3XL	31,24	28,20	26,72



K931 |KK931 **Warmtex Base Layer T-Shirt**

90% Polyester / 10% Elastane

XS, S, M, L, XL, XXL

135 g/m² Gamegear

BLACK

Self fabric neck | Flat lock stitching all around the neck (inside and out) | Flat lock seams to raglan | underarm and side seam | Gamegear® Warmtex® printed back neck label | 30° c wash

Colour	Sizes	1	from 25	from 250
Black	XS - XXL	19,38	17,50	16,58



K980 |KK980 **Classic Fit Track Short**

100% Polyester

XS, S, M, L, XL, XXL

115 g/m² Gamegear

BLACK/WHITE | NAVY/WHITE
RED/WHITE

Full elasticated draw waist | Mesh inner | Two side pockets | Outer: 100% Polyester Micro Fibre, Lining: 100% Polyester

Colour	Sizes	1	from 25	from 250
Coloured	XS - XXL	20,46	18,48	17,50



K944 |KK944 **Fashion Fit Contrast Full Length Leggins**

89% Polyester / 11% Elastane

XS(8), S(10), M(12), L(14), XL(16)

180 g/m² Gamegear

BLACK/GREY MELANGE | GREY MELANGE/BLACK

Women's full length legging | Wide double layered waistband with narrow elastic concealed within | Concealed zipped pocket to centre back of the waistband | Fiat locked contrast coloured side panels ergonomically placed for comfort and fit | Gamegear® printed label in back waist

Colour	Sizes	1	from 25	from 250
Coloured	XXS (6) - XL (16)	25,76	23,26	22,02



K942 |KK942 **Gamegear® Fashion Fit 3/4 Length Legging**

92% Polyester / 8% Elastane
XS(8), S(10), M(12), L(14), XL(16)
240 g/m² Gamegear

BLACK | GREY MELANGE

Wide double layered waist band with narrow elastic concealed within | Concealed zipped pocket to centre back of the waistband | Flat locked self fabric panels ergonomically placed for comfort and fit | Gamegear® printed label in back waist | 30° c wash

Colour	Sizes	1	from 25	from 250
Coloured	XXS (6) - XL (16)	21,44	19,36	18,34



K932 |KK932 **Warmtex Base Layer Leggings**

90% Polyester / 10% Elastane
S, M, L, XL, XXL
135 g/m² Gamegear

BLACK

Full length legging | Full elasticated waist | Flat cord internal waist tie with knotted ends | Flat lock shaping seaming to crotch front and back | Polyester Cooltex® Micro mesh panel applied between the legs | secured with flat lock seams | Flat lock inside leg seam and shaped flat lock outside leg seam | Gamegear® Warmtex® printed label in back waist | 30° c wash

Colour	Sizes	1	from 25	from 250
Black	S - XXL	21,32	19,26	18,24



K943 |KK943 **Gamegear® Fashion Fit Full Length Legging**

92% Polyester / 8% Elastane
XS(8), S(10), M(12), L(14), XL(16)
240 g/m² Gamegear

BLACK | GREY MELANGE

Wide double layered waist band with narrow elastic concealed within | Concealed zipped pocket to centre back of the waistband | Flat locked self fabric panels ergonomically placed for comfort and fit | Gamegear® printed label in back waist | 30°c wash

Colour	Sizes	1	from 25	from 250
Coloured	XXS (6) - XL (16)	23,60	21,30	20,18



K971 |KK971 **Slim Fit Track Pant**

100% Polyester
XS, S, M, L, XL, XXL
210 g/m² Gamegear

BLACK | NAVY

Full elasticated waist with rounded cord internal waist tie | Self fabric panels to outside leg | Self fabric zipped pocket bags | Concealed zips to lower leg | Gamegear® woven label at waist | 40° c wash

Colour	Sizes	1	from 25	from 250
Coloured	XS - XXL	24,68	22,28	21,10

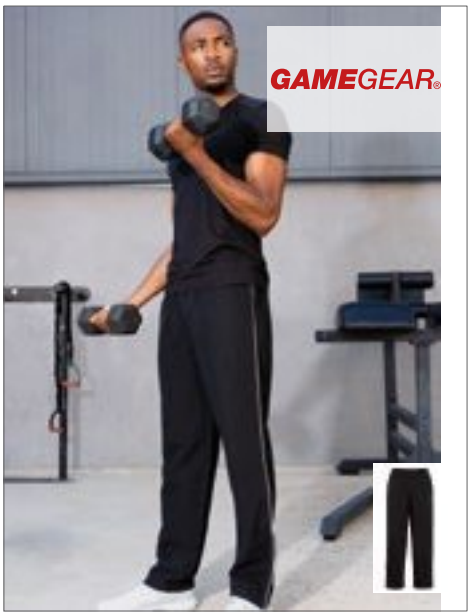

K985 |KK985 **Classic Fit Track Pant**

100% Polyester
XS, S, M, L, XL, XXL
115 g/m² Gamegear

BLACK/WHITE | NAVY/WHITE

Lower leg opening with zip fastening | Two side pockets | Full elasticated draw waist | Mesh lining to knee | Outer: 100% Polyester Micro Fibre, Lining: 100% Polyester

Colour	Sizes	1	from 25	from 250
Coloured	XS - XXL	27,90	25,20	23,86

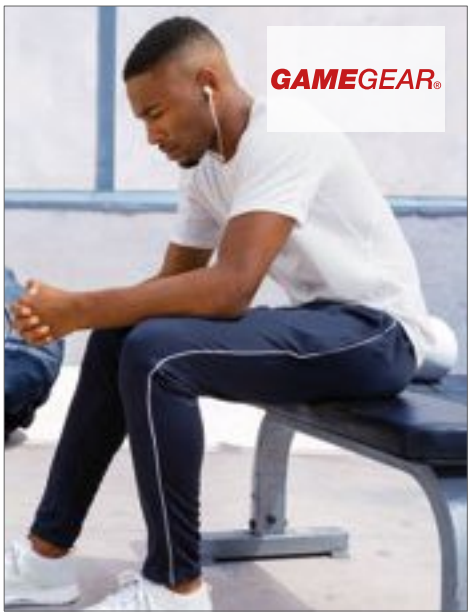

K935 |KK935 **Piped Slim Fit Track Pant**

100% Polyester
XS, S, M, L, XL, XXL
210 g/m² Gamegear

BLACK/WHITE | NAVY/WHITE

Men's slim fit track pant | Full elasticated waist with rounded cord internal waist tie | Contrast piping to outside side seam | Zipped side pockets with self-fabric pocket bags | Concealed zips to lower leg | Gamegear® woven label to centre waist

Colour	Sizes	1	from 25	from 250
Coloured	XS - XXL	27,90	25,20	23,86



K915 |KK915 **Fashion Fit Sports Jacket**

89% Polyester / 11% Elastane, Inserts: 85% Polyester / 15% Elastane

XS, S, M, L, XL, XXL

White 180 g/m², Coloured 240 g/m² Gamegear

GREY MELANGE/BLACK

Hooded zipped front sports jacket | Dropped back hem | Stretch black polyester binding to hem, cuff and back neck | Two zipped side pockets with self fabric pocket bags | Self fabric inserts with flatlock detail | Polyester jersey inserts to top side panel and underarms with flatlock detail | Raglan sleeve | Turned back zip cover/neck protector | Gamegear® woven label in back neck

Colour	Sizes	1	from 25	from 250
Grey Melange/ Black	XS - XXL	41,26	37,26	35,28



K916 |KK916 **Ladies` Fashion Fit Sports Jacket**

89% Polyester / 11% Elastane, Inserts: 85% Polyester / 15% Elastane

XS, S, M, L, XL, XXL

White 180 g/m², Coloured 240 g/m² Gamegear

GREY MELANGE/BLACK

Hooded zipped front sports jacket | Dropped back hem | Stretch black polyester binding to hem, cuff and back neck | Two zipped side pockets with self fabric pocket bags | Self fabric inserts with flatlock detail | Polyester jersey inserts to top side panel and underarms with flatlock detail | Raglan sleeve | Turned back zip cover/neck protector | Gamegear® woven label in back neck

Colour	Sizes	1	from 25	from 250
Grey Melange/ Black	34 (XS/8) - 42 (XL/16)	41,26	37,26	35,28



K973 |KK973 **Men's Regular Fit Sports Vest**

100% Polyester

XS, S, M, L, XL, XXL

140 g/m² Gamegear Cooltex

BLACK/BLACK
BLACK/FLUORESCENT ORANGE
WHITE/ELECTRIC BLUE
WHITE/NAVY
BLACK/FLUORESCENT LIME
BLACK/RED
WHITE/GREY

Superior printing surface | Dry wicking fabric keeps you cool and comfortable | Straight front hem | Curved back hem

Colour	Sizes	1	from 25	from 250
Coloured	XS - XXL	14,00	12,64	11,98



K963 |KK963 **Women`s Regular Fit Sports Vest**

100% Polyester

34 (XS/8), 36 (S/10), 38 (M/12), 40 (L/14), 42 (XL/16)

140 g/m² Gamegear Cooltex

BLACK/BLACK
BLACK/FLUORESCENT PINK
BLACK/FLUORESCENT ORANGE
BLACK/RED

Superior printing surface | Dry wicking fabric keeps you cool and comfortable | Straight front hem | Curved back hem

Colour	Sizes	1	from 25	from 250
Coloured	34 (XS/8) - 42 (XL/16)	12,84	11,58	10,98



K969 |KK969 **Men`s Regular Fit Team Top V Neck Short Sleeve**

100% Polyester

S, M, L, XL, XXL

140 g/m² Gamegear Cooltex

ELECTRIC BLUE/BLACK
FLUORESCENT ORANGE/BLACK
NAVY/WHITE
WHITE/RED
FLUORESCENT LIME/BLACK
NAVY/LIGHT BLUE
WHITE/GREY

Moisture management | Contrast side panels | Contrast 'V' inserts at lower hem, straight hem | Self fabric 'V' neck | Cooltex® woven label sewn in outer side seam

Colour	Sizes	1	from 25	from 250
Coloured	S - XXL	21,44	19,36	18,34



K991 |KK991 **Men`s Regular Fit T-Shirt Short Sleeve**

100% Polyester
XS, S, M, L, XL, XXL, 3XL
140 g/m² Gamegear Cooltex

BLACK/BLACK	BLACK/FLUORESCENT LIME	BLACK/FLUORESCENT ORANGE
BLACK/GOLD	BLACK/RED	FLUORESCENT LIME/BLACK
FLUORESCENT ORANGE/BLACK	NAVY/LIGHT BLUE	NAVY/NAVY
NAVY/ROYAL	PURPLE/WHITE	RED/WHITE
WHITE/BLACK	WHITE/ELECTRIC BLUE	WHITE/GREY
WHITE/NAVY	WHITE/RED	WHITE/WHITE

Superior printing surface | Dry wicking fabric keeps you cool and comfortable | Straight front hem | Curved back hem

Colour	Sizes	1	from 25	from 250
Coloured	XS - 3XL	14,00	12,64	11,98



K966 |KK966 **Women`s Regular Fit T-Shirt Short Sleeve**

100% Polyester
34 (XS/8), 36 (S/10), 38 (M/12), 40 (L/14), 42 (XL/16)
140 g/m² Gamegear Cooltex

BLACK/BLACK	BLACK/FLUORESCENT LIME	BLACK/FLUORESCENT ORANGE
BLACK/FLUORESCENT PINK	FLO CORAL/BLACK	NAVY/LIGHT BLUE
RED/WHITE	WHITE/GREY	WHITE/RED

Superior printing surface | Dry wicking fabric keeps you cool and comfortable | Straight front hem | Curved back hem

Colour	Sizes	1	from 25	from 250
Coloured	34 (XS/8) - 42 (XL/16)	11,84	10,70	10,14



K976 |KK976 **Regular Fit Cooltex Action T-Shirt**

100% Polyester
XS, S, M, L, XL, XXL
140 g/m² Gamegear Cooltex

BLACK/FLUORESCENT PINK	ELECTRIC BLUE/FLUORESCENT YELLO
FLUORESCENT ORANGE/GREY	

Self fabric neck with contract inner back neck | Contrast self fabric taped back neck | Two contrast coloured inserts to front and back panels | Self coloured centre sleeve panel with flat locking to either side | Twin needle hem and cuff | Straight front hem, curved back hem | Contrast inner around hem | Gamegear® Cooltex® printed back neck label | 30 °C wash

Colour	Sizes	1	from 25	from 250
Coloured	XS - XXL	16,16	14,58	13,82



K930 |KK930 **Regular Fit Training T-Shirt**

100% Polyester
S, M, L, XL, XXL
140 g/m² Gamegear Cooltex

ELECTRIC BLUE/FLUORESCENT ORAN	FLUORESCENT LIME/BLACK
FLUORESCENT ORANGE/BLACK	GREY/FLUORESCENT LIME
NAVY/ELECTRIC BLUE	PURPLE/NAVY

100% Polyester with moisture management | Polyester micro mesh | Self-fabric round neck | Contrast side and shoulder panels | Contrast laid on binding on side panels | Straight front hem curved back hem

Colour	Sizes	1	from 25	from 250
Coloured	S - XXL	18,86	17,02	16,14



K940 |KK940 **Women`s Regular Fit Training T-Shirt**

100% Polyester
34 (XS/8), 36 (S/10), 38 (M/12), 40 (L/14), 42 (XL/16)
140 g/m² Gamegear Cooltex

FLUORESCENT LIME/BLACK	FLUORESCENT ORANGE/BLACK
FLUORESCENT PINK/BLACK	NAVY/ELECTRIC BLUE

100% Polyester with moisture management | Polyester micro mesh | Contrast laid on binding on side panels | Contrast self-fabric 'V' neck | Contrast side panels | Straight front hem, curved back hem

Colour	Sizes	1	from 25	from 250
Coloured	34 (XS/8) - 42 (XL/16)	17,14	15,48	14,66



K979 |KK979 **Warmtex Base Layer Long Sleeve**

90% Polyester / 10% Elastane
XXS, XS, S, M, L, XL, XXL
135 g/m² Gamegear

BLACK | NAVY | RED | WHITE

Self fabric neck | Flat lock stitching all around the neck (inside and out) | Flat lock seams across shoulders, underarms and side seams | Gamegear® Warmtex® printed back neck label | 30 °C wash

Colour	Sizes	1	from 5 (XS from 25)	from 50 (XS from 250)
Coloured	XXS	20,46	18,48	17,50
Coloured	XS - XXL	20,46	18,48	17,50



K974 |KK974 **Classic Fit Riviera Polo Shirt**

100% Polyester
S, M, L, XL, XXL
140 g/m² Gamegear Cooltex

BLACK/ELECTRIC BLUE | BLACK/FLUORESCENT LIME | BLACK/ORANGE | NAVY/LIGHT BLUE | NAVY/WHITE | WHITE/GREY | WHITE/NAVY

Moisture management | Contrast inserts down raglans, front upper body and back lower body | Matching 1x1 Flat knit collar | Raglan Sleeves | Side vents | Spare button | Contrast tipping around cuffs

Colour	Sizes	1	from 25	from 250
Coloured	S - XXL	23,60	21,30	20,18



K938 |KK938 **Classic Fit Active Polo Shirt**

100% Polyester
S, M, L, XL, XXL
140 g/m² Gamegear Cooltex

BLACK/GREY | BLACK/ORANGE | BLACK/PURPLE | BLACK/RED | NAVY/LIGHT BLUE

Cooltex® woven label sewn in outer side seam | 1x1 flat knit collar | 100% Polyester with moisture management finish | Contrast centre sleeve, underarm and side panels with white piping

Colour	Sizes	1	from 25	from 250
Coloured	S - XXL	21,44	19,36	18,34



K924 |KK924 **Classic Fit Active Short**

100% Polyester
S, M, L, XL, XXL
80 g/m² Gamegear Cooltex

BLACK/WHITE | NAVY/WHITE

100% Polyester micro touch with moisture management finish | Inner mesh basket liner | Full elastic draw cord waist | Zipped back pocket | Contrast piping and binding down side seams | Cooltex® side tab on outside | Outer: 100% Polyester Microfibre, Lining: 100% Polyester Mesh

Colour	Sizes	1	from 25	from 250
Coloured	S - XXL	17,78	16,06	15,22



K926 |KK926 **Women`s Classic Fit Active Short**

100% Polyester
34 (XS/8), 36 (S/10), 38 (M/12), 40 (L/14), 42 (XL/16)
80 g/m² Gamegear Cooltex

BLACK/WHITE | NAVY/WHITE

100% Polyester micro touch with moisture management finish | Full elastic draw cord waist | Zipped back pocket | Contrast piping and binding down side seams | Cooltex® side tab on outside

Colour	Sizes	1	from 25	from 250
Coloured	34 (XS/8) - 42 (XL/16)	17,78	16,06	15,22



K981 |KK981 **Classic Fit Sports Short - Side Stripes**

100% Polyester
S, M, L, XL, XXL
140 g/m² Gamegear Cooltex

BLACK/RED | BLACK/WHITE | NAVY/LIGHT BLUE | NAVY/WHITE

Full elasticated draw waist | Dry wicking fabric keeps you cool and comfortable | Mesh inner | Two side pockets

Colour	Sizes	1	from 25	from 250
Coloured	S - XXL	22,62	20,42	19,34



K986 |KK986 **Classic Fit Plain Sports Short**

100% Polyester
XXS, XS, S, M, L, XL, XXL
80 g/m² Gamegear Cooltex

BLACK | NAVY

Full elasticated draw waist | Dry wicking fabric keeps you cool and comfortable | Mesh inner | Two side pockets | 100% Polyester Microtouch / 100% Polyester mesh-lining

Colour	Sizes	1	from 5 (XS from 25)	from 50 (XS from 250)
Coloured	XXS	17,14	15,48	14,66
Coloured	XS - XXL	17,14	15,48	14,66



K987 |KK987 **Classic Fit Plain Training Pant**

100% Polyester
XXS, XS, S, M, L, XL, XXL
80 g/m² Gamegear Cooltex

BLACK | NAVY

Full elasticated draw waist | Dry wicking fabric keeps you cool and comfortable | Mesh inner | Two side pockets | 100% Polyester Microtouch / 100% Polyester mesh-lining

Colour	Sizes	1	from 5 (XS from 25)	from 50 (XS from 250)
Coloured	XXS	26,92	24,30	23,02
Coloured	XS - XXL	26,92	24,30	23,02



K516 |KK516 **Classic Fit Estoril T-Shirt**

100% Cotton
XXS, XS, S, M, L, XL, XXL
180 g/m² Formula Racing

BLACK/GREY (SOLID)/WHITE
BLACK/LIME/WHITE
BLACK/RED/WHITE
BLACK/ROYAL/WHITE

Taped back neck | Taped reinforced shoulder seams | Superior printing surface

Colour	Sizes	1	from 5 (XS from 15)	from 50 (XS from 150)
Coloured	XXS	16,66	15,00	14,26
Coloured	XS - XXL	16,66	15,00	14,26



K186 |KK186 **Classic Fit Sebring Shirt**

85% Cotton / 15% Polyester
S, M, L, XL, XXL
125 g/m² Formula Racing

BLACK/SILVER GREY (SOLID)/WHITE | NAVY/ROYAL/WHITE | RED/BLACK/WHITE | ROYAL/BLACK/WHITE

Back yoke | Two spare buttons | Button-down collar | Straight hem | Side vents | Internal chest pocket

Colour	Sizes	1	from 12	from 120
Coloured	S - XXL	34,44	31,00	29,46



K611 |KK611 **Classic Fit Monaco Polo Shirt**

100% Cotton
S, M, L, XL, XXL
210 g/m² Formula Racing

BLACK/LIME/WHITE | BLACK/ORANGE/WHITE | BLACK/SILVER GREY (SOLID)/WHITE | RED/BLACK/WHITE | ROYAL/BLACK/WHITE

Spare button | Taped back neck | Open sleeves | Slanted placket | Side vents

Colour	Sizes	1	from 20	from 200
Coloured	S - XXL	27,78	25,00	23,76

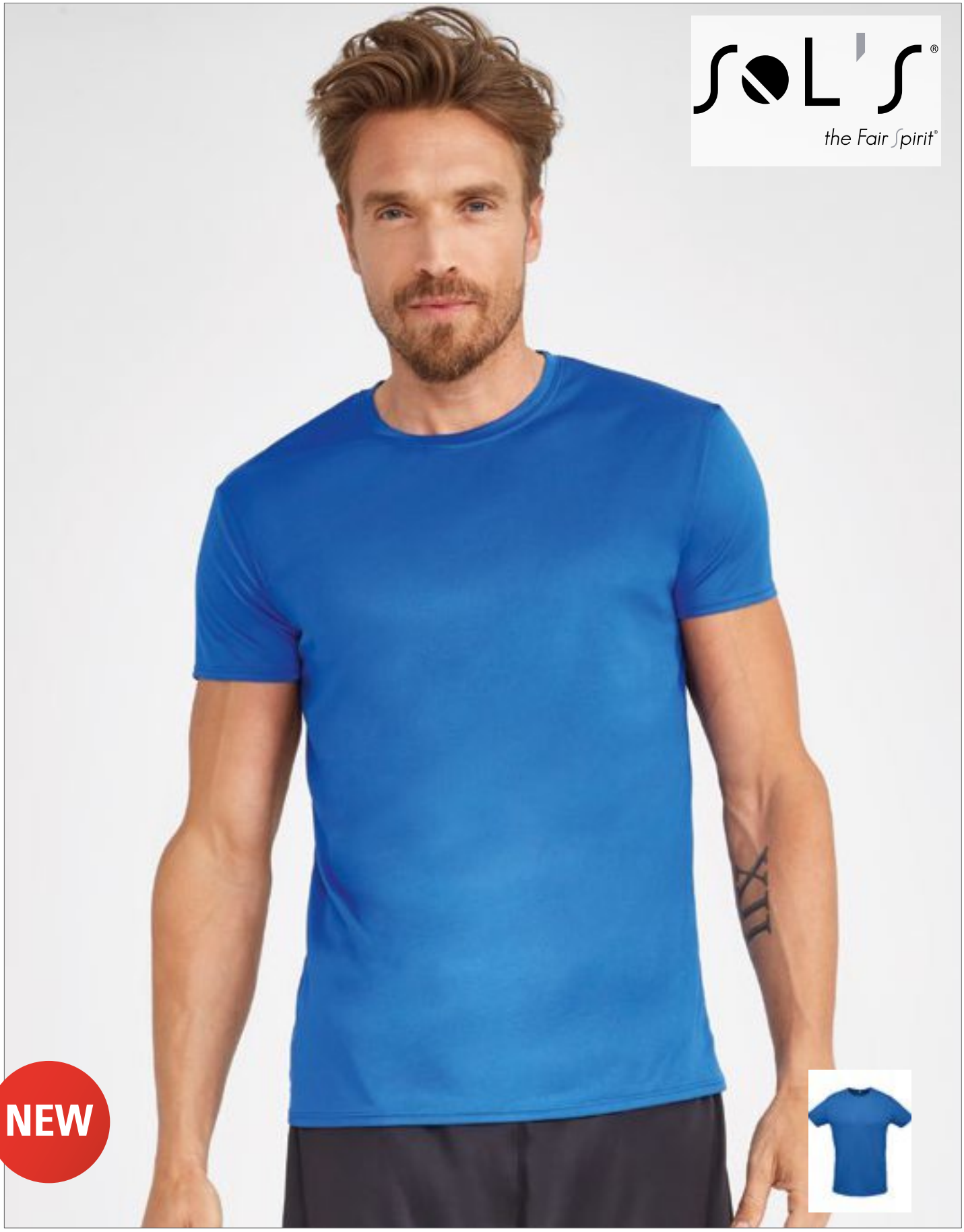

L02995 |02995 **Unisex Sprint T-Shirt**

100% Polyester

XS, S, M, L, XL, XXL, 3XL

130 g/m²

SOL´S

APPLE GREEN | BLACK | FRENCH NAVY | RED | ROYAL BLUE | WHITE

100% Polyester Piqué | Round neck | Cut and sewn | Set-in sleeves | Piqué body and collar

Colour	Sizes	1	from 100	from 1000
White	XS - XXL	3,82	3,26	3,16
White	3XL	4,18	3,58	3,48
Coloured	XS - XXL	3,94	3,36	3,28
Coloured	3XL	4,34	3,70	3,62



L142 |11422 **Men`s T-Shirt Match**

100% Polyester

S, M, L, XL, XXL

140 g/m²

SOL´S

APPLE GREEN/WHITE | BLACK/WHITE | FRENCH NAVY/WHITE
NEON CORAL/WHITE | ORANGE/WHITE | RED/WHITE
WHITE/DARK GREY (SOLID)

Contrasted raglan sleeves | Collar binding

Colour	Sizes	1	from 50	from 500
Coloured	S - XXL	11,72	9,82	9,40



L542 |01180 **Men`s Sports Polo Shirt Performer**

100% Polyester

S, M, L, XL, XXL, 3XL

180 g/m²

SOL´S

APPLE GREEN | BLACK | FRENCH NAVY | KELLY GREEN
NEON CORAL | PURE GREY | RED | ROYAL BLUE
WHITE

Short sleeves | Front placket with 3 buttons | Contrasting details on button placket and side seams in white (Contrast colour Black = Royal, White = Navy) | Suitable for sublimation

Colour	Sizes	1	from 50	from 500
White	S - XXL	13,70	11,62	11,14
White	3XL	15,74	13,34	12,80
Coloured	S - XXL	13,86	11,76	11,28
Coloured	3XL	15,94	13,50	12,96



L544 |01179 **Women`s Sports Polo Shirt Performer**

100% Polyester

S, M, L, XL, XXL

180 g/m²

SOL´S

APPLE GREEN | BLACK | FRENCH NAVY | KELLY GREEN
NEON CORAL | PURE GREY | RED | ROYAL BLUE
WHITE

Short sleeves | Front placket with 3 buttons | Contrasting details on button placket and side seams in white (Contrast colour Black = Royal, White = Navy)

Colour	Sizes	1	from 50	from 500
White	S - XXL	13,70	11,62	11,14
Coloured	S - XXL	13,86	11,76	11,28



L200 |01159 Women`s Raglan Sleeves T Sporty

100% Polyester
XS, S, M, L, XL, XXL
140 g/m²
SOL´S

APPLE GREEN	AQUA	BLACK	DARK PURPLE
FOREST GREEN	FRENCH NAVY	NEON CORAL	NEON GREEN
NEON ORANGE	NEON PINK	NEON YELLOW	PETROLEUM BLUE
PURE GREY	RED	ROYAL BLUE	WHITE

Raglan sleeves | Double stitching on sleeve ends and bottom | Longer back

Colour	Sizes	1	from 50	from 500
White	XS - XXL	5,84	4,98	4,86
Coloured	XS - XXL	6,18	5,28	5,14

L198 |11939 Men`s Raglan Sleeves T Sporty

100% Polyester
XXS, XS, S, M, L, XL, XXL, 3XL
140 g/m²
SOL´S

APPLE GREEN	AQUA	BLACK	DARK PURPLE
FOREST GREEN	FRENCH NAVY	LEMON	NEON CORAL
NEON GREEN	NEON ORANGE	NEON PINK	NEON YELLOW
ORANGE	PETROLEUM BLUE	PURE GREY	RED
ROYAL BLUE	WHITE		

Breathable | Quick Drying | Fine rib mount on neck | Raglan Sleeves | Side Seams | Extended back

Colour	Sizes	1	from 50	from 500
White	XXS - XXL	5,84	4,98	4,86
White	3XL	7,04	6,00	5,84
Coloured	XXS - XXL	6,18	5,28	5,14
Coloured	3XL	7,44	6,34	6,18



L198K |01166 **Kids` Raglan Sleeved T-Shirt Sporty**

100% Polyester

6, 8, 10, 12 years

140 g/m²

SOL´S

APPLE GREEN | AQUA | BLACK | FRENCH NAVY | NEON GREEN | NEON ORANGE | NEON PINK | NEON YELLOW | RED | ROYAL BLUE | WHITE

Raglan sleeves | Double stitching on sleeve ends and bottom | Longer back

Colour	Sizes	1	from 50	from 500
White	6 Jahre (106/116) - 12 Jahre (142/152)	5,56	4,74	4,62
Coloured	6 Jahre (106/116) - 12 Jahre (142/152)	5,84	4,98	4,86



L02073 |02073 **Men`s Sports Tank Top Sporty**

100% Polyester

S, M, L, XL, XXL, 3XL

SOL´S

APPLE GREEN	AQUA	BLACK	FRENCH NAVY
NEON GREEN	NEON ORANGE	NEON PINK	NEON YELLOW
RED	ROYAL BLUE	WHITE	

Cut and sewn | Binding at collar and armholes

Colour	Sizes	1	from 50	from 500
White	S - XXL	4,62	3,92	3,76
White	3XL	5,34	4,52	4,34
Coloured	S - XXL	4,92	4,16	4,00
Coloured	3XL	5,64	4,78	4,58

L02117 |02117 **Women`s Sports Tank Top Sporty**

100% Polyester

XS, S, M, L, XL, XXL

140 g/m²

SOL´S

APPLE GREEN	AQUA	BLACK	FRENCH NAVY
NEON GREEN	NEON ORANGE	NEON PINK	NEON YELLOW
RED	ROYAL BLUE	WHITE	

Cut and sewn | Close-fitting cut | Racerback | Binding at collar and armholes

Colour	Sizes	1	from 50	from 500
White	XS - XXL	4,62	3,92	3,76
Coloured	XS - XXL	4,92	4,16	4,00



L02071 |02071 **Men`s Long-Sleeve Sports T-Shirt Sporty**

100% Polyester
S, M, L, XL, XXL, 3XL
140 g/m² SOL´S

AQUA | BLACK | FRENCH NAVY | NEON GREEN
NEON YELLOW | RED | ROYAL BLUE | WHITE

Round neck | Cut and sewn | Binding at collar

Colour	Sizes	1	from 50	from 500
White	S - XXL	6,66	5,64	5,42
White	3XL	7,64	6,48	6,22
Coloured	S - XXL	7,18	6,08	5,84
Coloured	3XL	8,26	7,00	6,72



L02072 |02072 **Women`s Long-Sleeve Sports T-Shirt Sporty**

100% Polyester
XS, S, M, L, XL, XXL
140 g/m² SOL´S

AQUA | BLACK | FRENCH NAVY | NEON GREEN
NEON YELLOW | RED | ROYAL BLUE | WHITE

Round neck | Cut and sewn | Close-fitting cut | Binding at collar

Colour	Sizes	1	from 50	from 500
White	XS - XXL	6,66	5,64	5,42
Coloured	XS - XXL	7,18	6,08	5,84



L01418 |01418 **Women`s Running Tank Top Rio**

92% Polyester / 8% elasthane
XS, S, M, L, XL, XXL
180 g/m² SOL´S

BLACK | NEON CORAL | NEON YELLOW
WHITE

Racerback | Flatlock seams | Front contrasting piping

Colour	Sizes	1	from 50	from 500
Coloured	XS - XXL	9,36	7,86	7,52



L01412 |01412 **Men`s Running Shorts Chicago**

90% Polyester / 10% elasthane
S, M, L, XL, XXL, 3XL
275 g/m² SOL´S

BLACK

Elasticated waistband | Flatlock seams | Drawstring waist | Grey contrasting piping | Breathable mesh panel at the crotch | Reflective details | Inside key pocket

Colour	Sizes	1	from 50	from 500
Black	S - XXL	12,88	10,80	10,34
Black	3XL	14,78	12,38	11,86



L01413 |01413 **Women`s Running Shorts Chicago**

90% Polyester / 10% elasthane
XS, S, M, L, XL, XXL
275 g/m² SOL´S

BLACK

Elasticated waistband | Flatlock seams | Drawstring waist | Grey contrasting piping | Breathable mesh panel at the crotch | Reflective details | Inside key pocket

Colour	Sizes	1	from 50	from 500
Black	XS - XXL	12,88	10,80	10,34



L01414 |01414 **Men`s Short Sleeve Running T-Shirt Sydney**

92% Polyester / 8% elasthane

S, M, L, XL, XXL, 3XL

180 g/m²

SOL´S

BLACK | NEON CORAL | NEON YELLOW | WHITE

Round neck | Raglan sleeves | Flatlock seams | Breathable mesh side panels | Reflective details

Colour	Sizes	1	from 50	from 500
Coloured	S - XXL	13,36	11,20	10,74
Coloured	3XL	15,36	12,88	12,34



L01415 |01415 **Women`s Short Sleeve Running Shirt Sydney**

92% Polyester / 8% elasthane

XS, S, M, L, XL, XXL

180 g/m²

SOL´S

BLACK | NEON CORAL | NEON YELLOW | WHITE

Round neck | Raglan sleeves | Flatlock seams | Breathable mesh side panels | Reflective details

Colour	Sizes	1	from 50	from 500
Coloured	XS - XXL	13,36	11,20	10,74



L01471 |01471 **Men`s Running Lightweight Jacket New York**

100% Polyester, Padding: 90% down / 10% feathers
S, M, L, XL, XXL, 3XL
150 g/m² SOL´S

BLACK | NEON CORAL | NEON YELLOW

Small high collar | Padded ripstop body at front and back | Elasticated bottom and hood | Breathable stretch yokes | 2 front pockets

Colour	Sizes	1	from 10	from 100
Coloured	S - XXL	101,10	85,54	80,58
Coloured	3XL	116,30	98,40	92,70



L01473 |01473 **Women`s Running Lightweight Jacket New York**

100% Polyester, Padding: 90% down / 10% feathers
S, M, L, XL, XXL
150 g/m² SOL´S

BLACK | NEON CORAL | NEON YELLOW

Small high collar | Padded body at front and back | Elasticated bottom and hood | Breathable stretch yokes | 2 front pockets

Colour	Sizes	1	from 10	from 100
Coloured	S - XXL	101,10	85,54	80,58



L01410 |01410 **Men`s Running Tights London**

90% Polyester / 10% elasthane
S, M, L, XL, XXL, 3XL
275 g/m² SOL´S

BLACK

Elasticated waistband | Flatlock seams | Drawstring waist | Mesh panels behind the knees and at the crotch | Reflective details | Inside key pocket

Colour	Sizes	1	from 50	from 500
Black	S - XXL	19,26	16,14	15,46
Black	3XL	22,14	18,56	17,78



L01416 |01416 **Men`s Long Sleeve Running T-Shirt Berlin**

90% Polyester / 10% elasthane
S, M, L, XL, XXL, 3XL
275 g/m² SOL´S

BLACK | NEON CORAL | NEON YELLOW
WHITE

Zip neck | Raglan sleeves | Flatlock seams | Breathable mesh side panels | Thumb loop

Colour	Sizes	1	from 50	from 500
Coloured	S - XXL	25,76	21,58	20,68
Coloured	3XL	29,62	24,82	23,78



L01417 |01417 **Women`s Long Sleeve Running Shirt Berlin**

90% Polyester / 10% elasthane
XS, S, M, L, XL, XXL
275 g/m² SOL´S

BLACK | NEON CORAL | NEON YELLOW
WHITE

Zip neck | Raglan sleeves | Flatlock seams | Breathable mesh side panels | Thumb loop

Colour	Sizes	1	from 50	from 500
Coloured	XS - XXL	25,76	21,58	20,68



L01411 |01411 **Women`s Running Tights London**

90% Polyester / 10% elasthane
XS, S, M, L, XL, XXL
275 g/m² SOL´S

BLACK

Elasticated waistband | Flatlock seams | Drawstring waist | Grey contrasting piping | Mesh panels behind the knees and at the crotch | Reflective details | Inside key pocket

Colour	Sizes	1	from 50	from 500
Black	XS - XXL	19,26	16,14	15,46



S8010 |ST8010 **Active Sports Top**

100% Polyester
S, M, L, XL, XXL
140 g/m² Stedman®

BLACK OPAL | CYBER YELLOW | KIWI GREEN | WHITE

Body fit | Neck drop and armhole with binding | Smooth and sleek fabric | Small, reflecting ACTIVE-DRY° logo on the back | Small size label in the collar | Side seams | Care label in the side seam | Washable at 40°C | High ethical standards in accordance with BSCI (Business Social Compliance Initiative)

Colour	Sizes	1	from 24	from 240
White	S - XXL	7,74	6,78	6,34
Coloured	S - XXL	8,32	7,28	6,80



S8110 |ST8110 **Active Sports Top for women**

100% Polyester
S, M, L, XL
140 g/m² Stedman®

BLACK OPAL | DEEP BERRY | SWEET PINK | WHITE

Racerback | Neck drop and armhole with binding | Smooth and sleek fabric | Small, reflecting ACTIVE-DRY° logo on the back | Small size label in the collar | Care label in the side seam | Side seams | Washable at 40°C | Body Fit | High ethical standards in accordance with BSCI (Business Social Compliance Initiative)

Colour	Sizes	1	from 24	from 240
White	S - XL	7,74	6,78	6,34
Coloured	S - XL	8,32	7,28	6,80



S8440 |ST8440 **Active 140 Sleeveless**

100% Polyester
S, M, L, XL, XXL
140 g/m² Stedman®

BLACK OPAL | CRIMSON RED | WHITE

Bird-eyelet mesh | Stretchy fabric | Regular fit | Decorative flatlock seams | Front yoke | Neck drop and armhole with binding | Side panels | Small size label in the collar | Side seams | Care label in the side seam | Washable at 40°C | High ethical standards in accordance with BSCI (Business Social Compliance Initiative)

Colour	Sizes	1	from 24	from 240
White	S - XXL	7,74	6,78	6,34
Coloured	S - XXL	8,48	7,42	6,94



S8540 |ST8540 **Active 140 Tank Top for women**

100% Polyester
S, M, L, XL
140 g/m² Stedman®

BLACK OPAL | CRIMSON RED | WHITE

Bird-eyelet mesh | Stretchy fabric | Regular fit | Racerback | Neck drop and armhole with binding | Side seams | Care label in the side seam | Small size label in the collar | Washable at 40°C | High ethical standards in accordance with BSCI (Business Social Compliance Initiative)

Colour	Sizes	1	from 24	from 240
White	S - XL	7,74	6,78	6,34
Coloured	S - XL	8,48	7,42	6,94

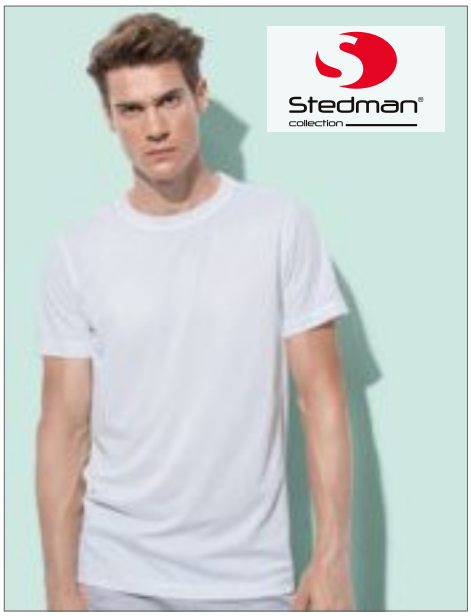

S8400 |ST8400 **Active 140 Crew Neck**

100% Polyester
S, M, L, XL, XXL
140 g/m² Stedman®

BLACK OPAL | CRIMSON RED | CYBER YELLOW | KING BLUE | MARINA BLUE | WHITE

Bird-eyelet mesh | Stretchy fabric | Regular fit | Side panels | Decorative flatlock seams | Set-in sleeves | Care label in the side panel | Small size label in the collar | Contrast neck tape (Cyber Yellow) | Washable at 40°C | High ethical standards in accordance with BSCI (Business Social Compliance Initiative)

Colour	Sizes	1	from 24	from 240
White	S - XXL	8,10	7,08	6,62
Coloured	S - XXL	8,80	7,70	7,20



S8310 |ST8310 **Active Performance Top for women**

100% Polyester
S, M, L, XL
140 g/m² Stedman®

ASPHALT (HEATHER) | CORAL (HEATHER) | ORCHID (HEATHER) | TURQUOISE (HEATHER)

Casual fit | Decorative flatlock seams | Self-fabric waistband | Racerback | Bounded neck drop and arm holes | Care label in the side seam | Small size label in the collar | Side seams | High ethical standards in accordance with BSCI (Business Social Compliance Initiative)

Colour	Sizes	1	from 24	from 240
Coloured	S - XL	11,66	10,20	9,54



S8000 |ST8000 Active Sport-T Crew Neck

100% Polyester
S, M, L, XL, XXL
140 g/m² Stedman®

BLACK OPAL | BLUE MIDNIGHT | CRIMSON RED
CYBER ORANGE | CYBER YELLOW | DEEP BERRY
GRANITE GREY | HAWAII BLUE | KIWI GREEN
SILVER GREY | WHITE

Body fit | Small, reflecting ACTIVE-DRY° logo on the back | Smooth and sleek fabric | Decorative flatlock shoulder seams | Slim self-fabric collar | Small size label in the collar | Care label in the side seam | Side seams | Washable at 40°C

Colour	Sizes	1	from 24	from 240
White	S - XXL	8,32	7,28	6,80
Coloured	S - XXL	9,12	7,98	7,46



S8100 |ST8100 Active Sports-T Crew Neck for women

100% Polyester
S, M, L, XL
140 g/m² Stedman®

BLACK OPAL | BLUE MIDNIGHT | CRIMSON RED
CYBER ORANGE | CYBER YELLOW | DEEP BERRY
GRANITE GREY | HAWAII BLUE | KIWI GREEN
SILVER GREY | SWEET PINK | WHITE

Body fit | Slim self-fabric collar | Small, reflecting ACTIVE-DRY° logo on the back | Decorative flatlock shoulder seams | Smooth and sleek fabric | Care label in the side seam | Small size label in the collar | Side seams | Washable at 40°C

Colour	Sizes	1	from 24	from 240
White	S - XL	8,32	7,28	6,80
Coloured	S - XL	9,12	7,98	7,46

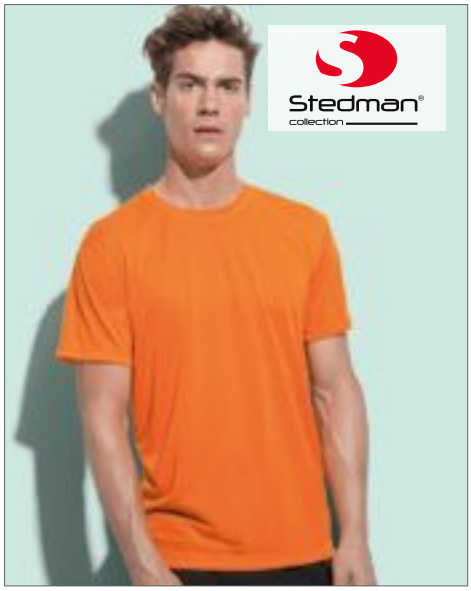

S8600 |ST8600 Active Cotton Touch Crew Neck

100% Polyester
S, M, L, XL, XXL
160 g/m² Stedman®

BLACK OPAL | CRIMSON RED | CYBER ORANGE
CYBER YELLOW | HAWAII BLUE | KIWI GREEN
WHITE

Regular fit | Fine, smooth fabric that feels like cotton | Decorative flatlock shoulder seams | Small, reflecting ACTIVE-DRY° logo on the back | Neck tape | Side seams | Care label in the side seam | Small size label in the collar | Washable at 40°C

Colour	Sizes	1	from 24	from 240
White	S - XXL	7,74	6,78	6,34
Coloured	S - XXL	8,32	7,28	6,80

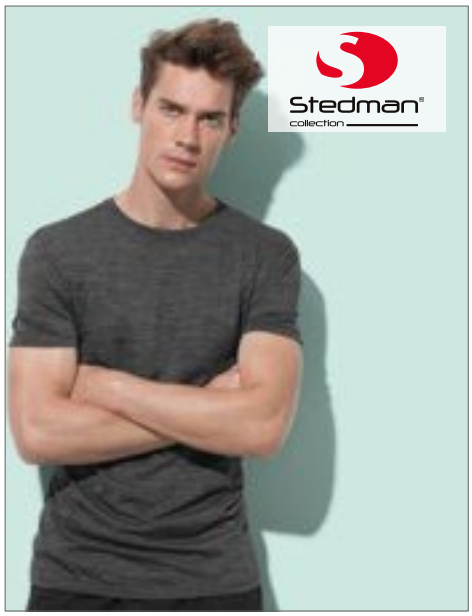

S8020 |ST8020 Active Intense Tech

100% Polyester
S, M, L, XL, XXL
140 g/m² Stedman®

ANTHRA HEATHER | GREY HEATHER | MARINA HEATHER

Crew Neck T-Shirt | 100% ACTIVE-Dry° polyester | Jacquard | Heathered look | Slim self-fabric collar | Decorative flatlock shoulder seams | Neck tape | Side seams | Small size label in the collar | Care label in the side seam | High ethical standards in accordance with BSCI (Business Social Compliance Initiative)

Colour	Sizes	1	from 48	from 480
Coloured	S - XXL	10,16	8,88	8,32



S8120 |ST8120 Active Intense Tech for women

100% Polyester
S, M, L, XL
140 g/m² Stedman®

ANTHRA HEATHER | GREY HEATHER | MARINA HEATHER

100% Active-Dry° polyester | Jacquard | Heathered look | Slim self-fabric collar | Decorative flatlock shoulder seams | Neck tape | Side Seams | Small size label in the collar | Care label in the side seam | High ethical standards in accordance with BSCI (Business Social Compliance Initiative)

Colour	Sizes	1	from 48	from 480
Coloured	S - XL	10,16	8,88	8,32



S8700 |ST8700 Active Cotton Touch for women

100% Polyester
S, M, L, XL
160 g/m² Stedman®

BLACK OPAL | CRIMSON RED | CYBER ORANGE
CYBER YELLOW | KIWI GREEN | WHITE

Regular fit | Fine, smooth fabric that feels like cotton | Decorative flatlock shoulder seams | Small, reflecting ACTIVE-DRY° logo on the back | Neck tape | Side seams | Care label in the side seam | Small size label in the collar | Washable at 40°C | High ethical standards in accordance with BSCI (Business Social Compliance Initiative)

Colour	Sizes	1	from 24	from 240
White	S - XL	7,74	6,78	6,34
Coloured	S - XL	8,32	7,28	6,80



S8030 |ST8030 **Active Team Raglan for men**

100% Polyester

S, M, L, XL, XXL

140 g/m²

Stedman®

BAHAMA GREEN | BLACK OPAL | CYBER YELLOW | GRANITE GREY
HAWAII BLUE | SILVER GREY | WHITE

Modern and stretchy sports T-shirt for men, with contrast raglan seams made of quick-drying, breathable mesh-material | Regular Fit | Bird-eyelet mesh with sleek surface | Stretchy fabric | Contrast raglan seams | Decorative flatlock seams | Raglan sleeves | Contrast neck tape | Side seams | Small size label in the collar | Care label in the side seam | High ethical standards in accordance with BSCI (Business Social Compliance Initiative)

Colour	Sizes	1	from 24	from 240
White	S - XXL	8,12	7,12	6,64
Coloured	S - XXL	8,80	7,70	7,20



S8130 |ST8130 **Active Team Raglan for women**

100% Polyester

S, M, L, XL

140 g/m²

Stedman®

BAHAMA GREEN | BLACK OPAL | CYBER YELLOW | GRANITE GREY
HAWAII BLUE | SILVER GREY | WHITE

Modern and stretchy sports T-shirt for women, with contrast raglan seams made of quick-drying, breathable mesh-material | Regular Fit | Bird-eyelet mesh with sleek surface | Stretchy fabric | Contrast raglan seams | Decorative flatlock seams | Raglan sleeves | Contrast neck tape | Side seams | Small size label in the collar | Care label in the side seam | High ethical standards in accordance with BSCI (Business Social Compliance Initiative)

Colour	Sizes	1	from 24	from 240
White	S - XL	8,12	7,12	6,64
Coloured	S - XL	8,80	7,70	7,20



S8200 |ST8200 **Active Performance Raglan**

100% Polyester
S, M, L, XL, XXL
140 g/m² Stedman®

ASPHALT (HEATHER) | HORIZON (HEATHER) | STONE (HEATHER) | TURQUOISE (HEATHER)

Casual fit | Raglan sleeves | Decorative flatlock seams | Self-fabric waistband | Side panels | Bounded neck drop | Small size label in the collar | Care label in the side seam | High ethical standards in accordance with BSCI (Business Social Compliance Initiative)

Colour	Sizes	1	from 24	from 240
Coloured	S - XXL	12,66	11,08	10,36



S8300 |ST8300 **Active Performance Raglan for women**

100% Polyester
S, M, L, XL
140 g/m² Stedman®

ASPHALT (HEATHER) | CORAL (HEATHER) | ORCHID (HEATHER) | TURQUOISE (HEATHER)

Casual fit | Raglan sleeves | Decorative flatlock seams | Self-fabric waistband | Side panels | Bounded neck drop | Small size label in the collar | Care label in the side seam | High ethical standards in accordance with BSCI (Business Social Compliance Initiative)

Colour	Sizes	1	from 24	from 240
Coloured	S - XL	12,66	11,08	10,36



S8570K |ST8570 **Active 140 Raglan for children**

100% Polyester
S (122/128), M (134/140), L (146/152), XL (158/164)
140 g/m² Stedman®

BLACK OPAL | CRIMSON RED | CYBER YELLOW | DEEP LILAC | KING BLUE | KIWI GREEN | MARINA BLUE | WHITE

Bird-eyelet mesh | Stretchy fabric (bird-eyelet) | Casual fit | Raglan sleeves | Decorative flatlock seams | Side seams

Colour	Sizes	1	from 24	from 240
White	S (122/128) - XL (158/164)	6,70	5,86	5,48
Coloured	S (122/128) - XL (158/164)	7,02	6,14	5,74



S8800 |ST8800 **Active Seamless Raglan**

58% Polyester / 42% Nylon
S, M, L, XL, XXL
140 g/m² Stedman®

BLACK OPAL MELANGE | KING BLUE MELANGE | KIWI MELANGE

Jacquard | 2-colour pattern | Raglan sleeves | Decorative Flatock seams | Neck drop with binding | Tubular fabric | Size and care label in the collar | High ethical standards in accordance with BSCI (Business Social Compliance Initiative)

Colour	Sizes	1	from 48	from 480
Coloured	S - XXL	13,56	11,86	11,10



S8900 |ST8900 **Active Seamless Raglan for women**

58% Polyester / 42% Nylon
S, M, L, XL
140 g/m² Stedman®

BLACK OPAL MELANGE | KING BLUE MELANGE | KIWI MELANGE

Jacquard | 2-colour pattern | Raglan sleeves | Decorative Flatock seams | Neck drop with binding | Tubular fabric | Size and care label in the collar | High ethical standards in accordance with BSCI (Business Social Compliance Initiative)

Colour	Sizes	1	from 48	from 480
Coloured	S - XL	13,56	11,86	11,10



S8410 |ST8410 **Active 140 Raglan**

100% Polyester

S, M, L, XL, XXL

140 g/m²

Stedman®

BLACK OPAL	CRIMSON RED	CYBER YELLOW	DEEP LILAC
KING BLUE	KIWI GREEN	MARINA BLUE	WHITE

Bird-eyelet mesh | Stretchy fabric | Regular fit | Raglan sleeves | Contrast neck tape (Cyber Yellow) | Decorative flatlock seams | Small size label in the collar | Side seams | Care label in the side seam | Washable at 40°C | High ethical standards in accordance with BSCI (Business Social Compliance Initiative)

Colour	Sizes	1	from 24	from 240
White	S - XXL	8,10	7,08	6,62
Coloured	S - XXL	8,80	7,70	7,20



S8500 |ST8500 **Active 140 Raglan for women**

100% Polyester

S, M, L, XL

140 g/m²

Stedman®

BLACK OPAL	CRIMSON RED	CYBER YELLOW	DEEP LILAC
KING BLUE	KIWI GREEN	MARINA BLUE	WHITE

Bird-eyelet mesh | Stretchy fabric | Regular fit | Raglan sleeves | Contrast neck tape (Cyber Yellow) | Decorative flatlock seams | Small size label in the collar | Side seams | Care label in the side seam | Washable at 40°C | High ethical standards in accordance with BSCI (Business Social Compliance Initiative)

Colour	Sizes	1	from 24	from 240
White	S - XL	8,10	7,08	6,62
Coloured	S - XL	8,80	7,70	7,20



S8810 |ST8810 **Active Seamless Raglan Flow for men**

75% Nylon / 25% Polyester

S, M, L, XL, XXL

180 g/m² Stedman®

BLUE TRANSITION | DARK GREY TRANSITION | LIGHT GREY TRANSITION

Quick-drying sports T-shirt for men with raglan sleeves | Extra high elasticity and a multi-colour gradient pattern | Body Fit | Multi-colour gradient pattern | Decorative flatlock seams | Slim self-fabric collar | Raglan sleeves | Tubular fabric | Size and care label in the collar | High ethical standards in accordance with BSCI (Business Social Compliance Initiative)

Colour	Sizes	1	from 48	from 480
Coloured	S - XXL	13,56	11,86	11,10



S8910 |ST8910 **Active Seamless Raglan Flow for women**

75% Nylon / 25% Polyester

S, M, L, XL

180 g/m² Stedman®

BLUE TRANSITION | DARK GREY TRANSITION | LIGHT GREY TRANSITION

Quick-drying sports T-shirt for women with raglan sleeves | Extra high elasticity and a multi-colour gradient pattern | Body Fit | Multi-colour gradient pattern | Decorative flatlock seams | Slim self-fabric collar | Raglan sleeves | Tubular fabric | Size and care label in the collar | High ethical standards in accordance with BSCI (Business Social Compliance Initiative)

Colour	Sizes	1	from 48	from 480
Coloured	S - XL	13,56	11,86	11,10



S8820 |ST8820 **Active Seamless Jacket for men**

75% Nylon / 25% Polyester

S, M, L, XL

180 g/m²

Stedman®

BLUE TRANSITION | DARK GREY TRANSITION | LIGHT GREY TRANSITION

Quick-drying hooded sports jacket for men with raglan sleeves | Extra high elasticity and a multi-colour gradient pattern | Body Fit | Scuba hood with centre panel | Zipper with metal puller (nickel-free) | Decorative flatlock seams | Raglan sleeves | Self-fabric cuffs and waistband | Thumb holes | Size and care label in the collar | High ethical standards in accordance with BSCI (Business Social Compliance Initiative)

Colour	Sizes	1	from 24	from 240
Coloured	S - XL	29,26	25,62	23,94



S8920 |ST8920 **Active Seamless Jacket for women**

75% Nylon / 25% Polyester

S, M, L, XL

180 g/m²

Stedman®

BLUE TRANSITION | DARK GREY TRANSITION | LIGHT GREY TRANSITION

Quick-drying hooded sports jacket for women with raglan sleeves | Thumb holes | Extra high elasticity and a multi-colour gradient pattern | Body Fit | Scuba hood with centre panel | Zipper with metal puller (nickel-free) | Decorative flatlock seams | Raglan sleeves | Self-fabric cuffs and waistband | Thumb holes | Size and care label in the collar | High ethical standards in accordance with BSCI (Business Social Compliance Initiative)

Colour	Sizes	1	from 24	from 240
Coloured	S - XL	29,26	25,62	23,94



S5830 |ST5830 **Active Performance Jacket**

100% Polyester
S, M, L, XL, XXL
240 g/m² Stedman®

ASPHALT (HEATHER) | HORIZON (HEATHER)

Melange Polyester | Contrast neck tape (black) | Seams in contrast colour (black) | Wide draw cord in contrast colour (black) | Raglan sleeves | 2 pockets with mesh lining | Metal grommets for draw cord (nickel-free) | Zipper in contrast colour (black) | Self-fabric cuffs and waistband | Storm flap | Double fabric scuba hood with center panel | Shoulder applications with decorative stitches | Brushed inside | Small size label in the collar | Care label in the side seam | Side seams | Washable at 40°C | Regular fit | High ethical standards in accordance with BSCI (Business Social Compliance Initiative)

Colour	Sizes	1	from 10	from 100
Coloured	S - XXL	52,98	46,36	43,36



S5930 |ST5930 **Active Performance Jacket for women**

100% Polyester
S, M, L, XL
240 g/m² Stedman®

CORAL (HEATHER) | ORCHID (HEATHER)

Melange Polyester | Brushed inside | Two pockets with mesh lining | Side panels and side seams | Double fabric scuba hood with center panel | Self-fabric cuffs and waistband | Metal grommets for draw cord (nickel-free) | Storm flap | Zipper in contrast colour (black) | Raglan sleeves with decorative applications | Care label in the side seam | Small size label in the collar | Washable at 40°C | Regular Fit | High ethical standards in accordance with BSCI (Business Social Compliance Initiative)

Colour	Sizes	1	from 10	from 100
Coloured	S - XL	52,98	46,36	43,36



S8420 |ST8420 **Active 140 Long Sleeve**

100% Polyester
S, M, L, XL, XXL
140 g/m² Stedman®

BLACK OPAL | CRIMSON RED | MARINA BLUE | WHITE

Bird-eyelet mesh | Regular fit | Stretchy fabric | Decorative flatlock seams | Raglan sleeves | Contrast neck tape (Cyber Yellow) | Small size label in the collar | Side seams | Care label in the side seam | Washable at 40°C | High ethical standards in accordance with BSCI (Business Social Compliance Initiative)

Colour	Sizes	1	from 24	from 240
White	S - XXL	10,92	9,56	8,94
Coloured	S - XXL	11,26	9,86	9,22



S8888 |ST8888 **Active Performance Pants for women**

90% Polyester / 10% Elastane
S, M, L, XL
250 g/m² Stedman®

ASPHALT (HEATHER)

Decorative flatlock seams | Body fit | Side seams | Small size label and care label in the side seam | Washable at 40°C | High ethical standards in accordance with BSCI (Business Social Compliance Initiative)

Colour	Sizes	1	from 24	from 240
Asphalt (Heather)	S - XL	23,14	20,26	18,94



S8990 |ST8990 **Active Seamless Pants for women**

82% Nylon / 18% Elastane
S, M, L, XL
300 g/m² Stedman®

BLACK OPAL | BLUE MIDNIGHT | GREY STEEL (SOLID)

Fitted sports pants for women | Made of quick-drying nylon-elastane-blend | Decorative contrast seams | Flatlock inner leg seam | Size and care label in the waistband | High ethical standards in accordance with BSCI (Business Social Compliance Initiative)

Colour	Sizes	1	from 24	from 240
Coloured	S - XL	16,20	14,16	13,24



LT01177 |01177 **Short-Sleeved Shirt Atletico**

100% Polyester

S, M, L, XL, XXL

140 g/m² SOL´S Teamsport

BLACK/WHITE | BRIGHT GREEN/WHITE | RED/WHITE | ROYAL BLUE/WHITE | WHITE/BLACK

Embroidered logo on the right sleeve | Contrasting details on collar and sleeve bottom | Interlock

Colour	Sizes	1	from 50	from 500
Coloured	S - XXL	13,34	11,30	10,86



LT01176 |01176 **Kids` Short-Sleeved Shirt Atletico**

100% Polyester

6 years (116), 8 years (128), 10 years (140), 12 years (152)

140 g/m² SOL´S Teamsport

BLACK/WHITE | BRIGHT GREEN/WHITE | RED/WHITE | ROYAL BLUE/WHITE | WHITE/BLACK

Embroidered logo on the right sleeve | V-neck | Contrasting details on collar and sleeve bottom | Interlock

Colour	Sizes	1	from 50	from 500
Coloured	6 Jahre (116) - 12 Jahre (152)	11,68	9,88	9,50



LT01221 |01221 **Basic Shorts San Siro 2**

100% Polyester

S, M, L, XL, XXL

140 g/m² SOL´S Teamsport

BLACK | BRIGHT GREEN | RED | ROYAL BLUE | WHITE

Elasticated waist with drawstring | Reinforced trims

Colour	Sizes	1	from 50	from 500
Coloured	S - XXL	8,88	7,52	7,22



LT01222 |01222 **Kids` Basic Shorts San Siro 2**

100% Polyester

6 years (116), 8 years (128), 10 years (140), 12 years (152)

140 g/m² SOL´S Teamsport

BLACK | BRIGHT GREEN | RED | ROYAL BLUE | WHITE

Elasticated waist with drawstring | Reinforced trims

Colour	Sizes	1	from 50	from 500
Coloured	6 Jahre (116) - 12 Jahre (152)	6,92	5,86	5,62



LT01717 |01717 **Classico Contrast Shirt**

100% Polyester

XS, S, M, L, XL, XXL

150 g/m² SOL´S Teamsport

BLACK/WHITE | FRENCH NAVY/ROYAL BLUE | RED/BLACK | ROYAL BLUE/FRENCH NAVY | WHITE/BLACK

V-neck with contrast trim | Contrast side mesh inserts | Breathable polyester

Colour	Sizes	1	from 50	from 500
Coloured	XS - XXL	16,78	14,06	13,46



LT01719 |01719 **Classico Kids Contrast Shirt**

100% Polyester

6, 8, 10, 12 years

150 g/m² SOL´S Teamsport

BLACK/WHITE | FRENCH NAVY/ROYAL BLUE | RED/BLACK | ROYAL BLUE/FRENCH NAVY | WHITE/BLACK

V-neck with contrast trim | Contrast side mesh inserts | Breathable polyester

Colour	Sizes	1	from 50	from 500
Coloured	6 Jahre (116) - 12 Jahre (152)	14,22	11,92	11,40



LT01718 |01718 **Olimpico Contrast Short**

100% Polyester

XS, S, M, L, XL, XXL

150 g/m² SOL´S Teamsport

BLACK/RED | BLACK/WHITE | FRENCH NAVY/ROYAL BLUE | WHITE/BLACK

Elasticated waistband with contrast drawcord | Contrast side mesh inserts | Breathable polyester

Colour	Sizes	1	from 50	from 500
Coloured	XS - XXL	12,08	10,12	9,70



LT01720 |01720 **Olimpico Contrast Kids Short**

100% Polyester

6, 8, 10, 12 years

150 g/m² SOL´S Teamsport

BLACK/RED | BLACK/WHITE | FRENCH NAVY/ROYAL BLUE | WHITE/BLACK

Elasticated waistband with contrast drawcord | Contrast side mesh inserts | Breathable polyester

Colour	Sizes	1	from 50	from 500
Coloured	6 Jahre (116) - 12 Jahre (152)	11,44	9,58	9,18



LT01638 |01638 **Shortsleeve Shirt Maracana 2**

100% Polyester
S, M, L, XL, XXL
140 g/m² SOL´S Teamsport

BRIGHT GREEN/WHITE | LEMON/BLACK | LEMON/ROYAL BLUE
ORANGE/BLACK | RED/BLACK | RED/WHITE
ROYAL BLUE/WHITE | WHITE/BLACK

Fancy collar with contrasted piping | Raglan sleeves | Large breathable mesh fabric inserts in the sides and in the sleeves, ensuring perspiration control | Longer rounded back hem | Reinforced trims | Embroidered contrasting logo

Colour	Sizes	1	from 50	from 500
Coloured	S - XXL	17,96	15,22	14,62



LT01639 |01639 **Shortsleeve Shirt Maracana 2 Kids**

100% Polyester
6, 8, 10, 12 years
140 g/m² SOL´S Teamsport

BRIGHT GREEN/WHITE | LEMON/BLACK | LEMON/ROYAL BLUE
ORANGE/BLACK | RED/BLACK | RED/WHITE
ROYAL BLUE/WHITE | WHITE/BLACK

Fancy collar with contrasted piping | Raglan sleeves | Large breathable mesh fabric inserts in the sides and in the sleeves, ensuring perspiration control | Longer rounded back hem | Reinforced trims | Embroidered contrasting logo

Colour	Sizes	1	from 50	from 500
Coloured	6 Jahre (116) - 12 Jahre (152)	15,34	13,00	12,48



LT90300 |90300 **Club Tracksuit Camp Nou**

100% Polyester
S, M, L, XL, XXL, 3XL
200 g/m² SOL´S Teamsport

BLACK/LEMON/BLACK | BRIGHT GREEN/WHITE/BLACK | RED/WHITE/BLACK
ROYAL BLUE/LEMON/NAVY | ROYAL BLUE/WHITE/NAVY

Elasticated bias cuffs and waist trims | Main zip closure | 2 zipped pockets | Large breathable fabric inserts on the sides and sleeves, ensuring perspiration is controlled | Embroidered logo and brand | Tracksuit (Last-mentioned colour = Pants colour)

Colour	Sizes	1	from 20	from 200
Coloured	S - 3XL	48,96	41,48	39,82



LT90301 |90301 **Kids` Club Tracksuit Camp Nou**

100% Polyester
6 years (116), 8 years (128), 10 years (140), 12 years (152), 14 years (164)
200 g/m² SOL´S Teamsport

BLACK/LEMON/BLACK | BRIGHT GREEN/WHITE/BLACK | RED/WHITE/BLACK
ROYAL BLUE/LEMON/NAVY | ROYAL BLUE/WHITE/NAVY

Elasticated bias cuffs and waist trims | Main zip closure | 2 zipped pockets | Large breathable fabric inserts on the sides and sleeves, ensuring perspiration is controlled | Embroidered logo and brand

Colour	Sizes	1	from 20	from 200
Coloured	6 Jahre (116) - 14 Jahre (164)	43,12	36,52	35,06



LT01690 |01690 **Monumental Jacket**

100% Polyester

XS, S, M, L, XL, XXL

230 g/m² SOL´S Teamsport

KELLY GREEN | MOUSE GREY (SOLID) | RED | ROYAL BLUE

Zip fastening | High collar | Contrast inserts | 2 zip pockets | Ribbed cuffs and bottom

Colour	Sizes	1	from 40	from 400
Coloured	XS - XXL	33,24	28,16	27,04

LT01692 |01692 **Monumental Kids Jacket**

100% Polyester

6, 8, 10, 12 years

230 g/m² SOL´S Teamsport

KELLY GREEN | MOUSE GREY (SOLID) | RED | ROYAL BLUE

Zip fastening | High collar | Contrast inserts | 2 zip pockets | Ribbed cuffs and bottom

Colour	Sizes	1	from 40	from 400
Coloured	6 Jahre (116) - 12 Jahre (152)	27,84	23,58	22,64



LT01693 |01693 **Penarol Pants**

100% Polyester

XS, S, M, L, XL, XXL

230 g/m² SOL´S Teamsport

BLACK | FRENCH NAVY

Fitted cut | Elasticated waistband with drawcord | 2 pockets

Colour	Sizes	1	from 40	from 400
Coloured	XS - XXL	22,88	19,38	18,62

LT01694 |01694 **Penarol Kids Pants**

100% Polyester

6, 8, 10, 12 years

230 g/m² SOL´S Teamsport

BLACK | FRENCH NAVY

Fitted cut | Elasticated waistband with drawcord | 2 pockets

Colour	Sizes	1	from 40	from 400
Coloured	6 Jahre (116) - 12 Jahre (152)	20,96	17,76	17,04

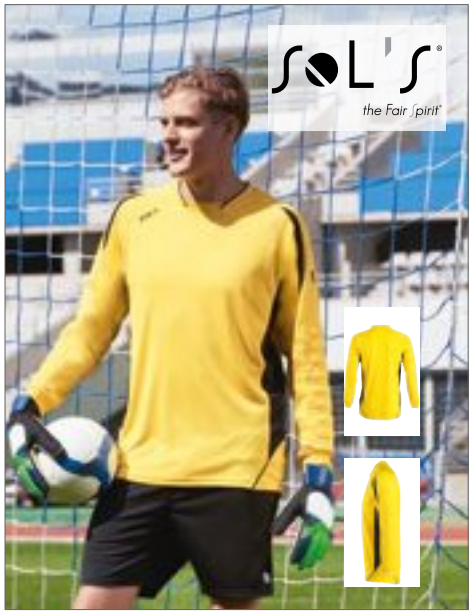

LT90208 |90208 **Goalkeepers Shirt Azteca**

100% Polyester
S, M, L/XL, XXL
140 g/m² SOL´S Teamsport

APPLE GREEN/BLACK | BLACK/WHITE | LEMON/BLACK

Padded elbows to absorb impacts | Embroidered logo and brand | Long raglan-sleeves with ribbed cuffs | Mesh inserts on the sides and on the sleeves | Quick drying and easy care

Colour	Sizes	1	from 50	from 500
Coloured	S - XXL	24,82	21,02	20,18



LT90209 |90209 **Kids` Goalkeepers Shirt Azteca**

100% Polyester
6-8 years, 10-12 years
140 g/m² SOL´S Teamsport

APPLE GREEN/BLACK | BLACK/WHITE | LEMON/BLACK

Padded elbows to absorb impacts | Embroidered logo and brand | Long raglan-sleeves with ribbed cuffs | Mesh inserts on the sides and on the sleeves | Quick drying and easy care

Colour	Sizes	1	from 50	from 500
Coloured	6-8 Jahre - 10-12 Jahre	22,98	19,48	18,70



JN338 |JN 338 **Team-T**

100% Polyester
S, M, L, XL, XXL
140 g/m² James+Nicholson

WHITE/BLACK | WHITE/GREEN | WHITE/RED | WHITE/ROYAL

Functional team T-shirt for adults | Breathable and fast-drying, moisture-adjusting | Light and comfortable | Contrasting insets

Colour	Sizes	1	from 50	from 500
Coloured	S - XXL	17,20	16,00	15,60



LT90210 |90210 **Anfield**

100% Polyester
XS (60/48), M (65/54), XL (70/60)
80 g/m² SOL´S Teamsport

BRIGHT GREEN | LEMON | ORANGE | RED | ROYAL BLUE

Round neck | Matching piping | Light, solid and strong | Polyester-mesh | Suitable for adults and kids

Colour	Sizes	1	from 100	from 1000
Coloured	XS - XL	4,26	3,62	3,46



LT00604 |00604 **Soccer Socks**

80% Polyester / 15% Cotton / 5% Elastane
30/35, 36/39, 40/44
SOL´S Teamsport

BLACK | BRIGHT GREEN | FRENCH NAVY | LEMON | RED | ROYAL BLUE | WHITE

Jacquard logo and size

Colour	Sizes	1	from 100	from 1000
Coloured	30/35 - 40/44	5,40	4,62	4,50



JN338K |JN 338K **Team-T Junior**

100% Polyester
XS (98/104), S (110/116), M (122/128), L (134/140), XL (146/152), XXL (158/164)
140 g/m² James+Nicholson

WHITE/BLACK | WHITE/GREEN | WHITE/RED | WHITE/ROYAL

Functional team T-shirt for children | Breathable and fast-drying, moisture-adjusting | Light and comfortable | Contrasting insets

Colour	Sizes	1	from 50	from 500
Coloured	XS (98/104) - XXL (158/164)	16,40	15,30	14,90



JN386 |JN 386 Team Shirt

100% Polyester
S, M, L, XL, XXL
135 g/m² James+Nicholson

BLACK/WHITE | GREEN/WHITE
ORANGE/BLACK | RED/WHITE
ROYAL/WHITE | WHITE/BLACK
YELLOW/BLACK

Team shirt for adults | Breathable and quick-drying | Light and comfortable | Durable, easy care | Contrasting insets

Colour	Sizes	1	from 50	from 500
Coloured	S - XXL	12,50	11,60	11,30



JN386K |JN 386K Team Shirt Junior

100% Polyester
XS (98/104), S (110/116), M (122/128), L (134/140), XL (146/152), XXL (158/164)
135 g/m² James+Nicholson

BLACK/WHITE | GREEN/WHITE
ORANGE/BLACK | RED/WHITE
ROYAL/WHITE | WHITE/BLACK
YELLOW/BLACK

Team shirt for children | Breathable and quick-drying | Light and comfortable | Durable, easy care | Contrasting insets

Colour	Sizes	1	from 50	from 500
Coloured	XS (98/104) - XXL (158/164)	11,60	10,90	10,60

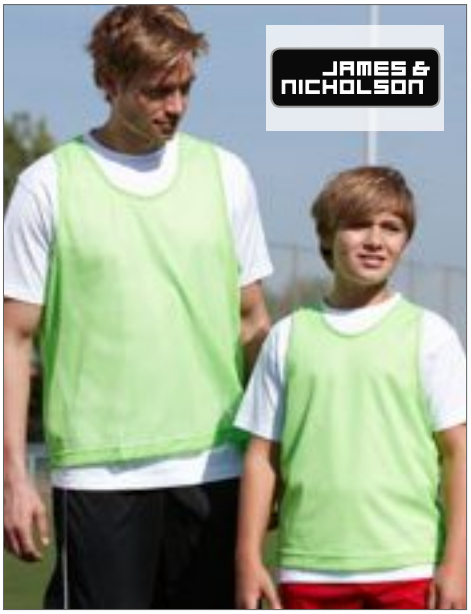

JN372 |JN 372 Team Signal-T

100% Polyester
S, L
75 g/m² James+Nicholson

SIGNAL GREEN | SIGNAL ORANGE | SIGNAL ROYAL
SIGNAL YELLOW

Marking top in signal colours | Breathable | Durable mesh

Colour	Sizes	1	from 100	from 1000
Coloured	S - L	4,90	4,60	4,50



JN387 |JN 387 Basic Team Shorts

100% Polyester
S, M, L, XL, XXL
135 g/m² James+Nicholson

BLACK/WHITE | GREEN/WHITE
RED/WHITE | ROYAL/WHITE
WHITE/BLACK

Basic team shorts for adults | Breathable, quick-drying | Light and comfortable | Durable and easy care | Contrasting piping | Elastic waistband with cord | Without inner slip

Colour	Sizes	1	from 50	from 500
Coloured	S - XXL	11,60	10,90	10,60



JN387K |JN 387K Basic Team Shorts Junior

100% Polyester
XS (98/104), S (110/116), M (122/128), L (134/140), XL (146/152), XXL (158/164)
135 g/m² James+Nicholson

BLACK/WHITE | GREEN/WHITE
RED/WHITE | ROYAL/WHITE
WHITE/BLACK

Basic team shorts for children | Breathable, quick-drying | Light and comfortable | Elastic waistband | Contrasting piping | Without inner slip | Durable and easy care

Colour	Sizes	1	from 50	from 500
Coloured	XS (98/104) - XXL (158/164)	10,70	10,00	9,70



JN342 |JN 342 Team Socks

97% Polyamide / 3% Elastane
S (27-30), M (31-34), L (35-38), XL (39-42), XXL (43-46)
James+Nicholson

ACID YELLOW | BLACK | CARBON
COBALT | GREEN | NAVY
RED | ROYAL | WHITE
YELLOW

Socks for adults and children | Pleasant to wear | Durable and easy-care

Colour	Sizes	1	from 100	from 1000
Coloured	S (27-30) - XXL (43-46)	8,50	8,00	7,70

16

L01437 | L01436
p. 845 | p. 845



VEST & BODYWARMER

LINED ..... 838 - 852
FLEECE ..... 853 - 856
SOFT SHELL ..... 857 - 863



RG806 |TRA806 **Altoona Bodywarmer**

100% Polyester

S, M, L, XL, XXL, 3XL

Regatta Standout

BLACK | CLASSIC RED | NAVY | OTTER/BLACK | SEAL GREY (SOLID)/BLACK

Quilted water-repellent micro poplin | High pile fleece collar lining | Thermo-Guard insulation | Polyester taffeta lining | Self-fabric shoulder overlay for strength | 2 lower pockets

Colour	Sizes	1	from 12	from 120
Coloured	S - 3XL	46,10	41,90	39,10



RG824 |TRA824 **Women`s Arley Hooded Softshell Bodywarmer**

96% Polyester / 4% Elastane

36 (10), 38 (12), 40 (14), 42 (16), 44 (18), 46 (20)

270 g/m²

Regatta Standout

BLACK/BLACKCURRANT | ELDERBERRY/PAISLEY PURPLE | HOT PINK/BLACK | NAVY/DAZZLING BLUE

Warm backed woven stretch softshell fabric | Durable water-repellent finish | Wind resistant | Super soft handle | Quick drying | Integral hood with adjusters | 2 zipped lower pockets | Shaped fit

Colour	Sizes	1	from 16	from 160
Coloured	36 (10) - 46 (20)	39,50	35,90	33,50



RG822 |TRA822 **Longsight Bodywarmer**

Outer: 100% Polyamide, Inner: 100% Polyester

XS, S, M, L, XL, XXL, 3XL

140 g/m²

Regatta Originals

BLACK | DARK KHAKI

Two chest pockets with stud closure | Two lower zipped pockets | Stretch rib at hem | Lightweight 20d polyamide fabric | Durable water- repellent finish | Warm-loft down-touch lightweight insulation – 140gsm | Polyester taffeta lining

Colour	Sizes	1	from 8	from 80
Coloured	XS - 3XL	50,50	45,90	42,90



RG842 |TRA842 **Access Insulated Bodywarmer**

100% Polyester

XS, S, M, L, XL, XXL, 3XL

84 g/m²

Regatta Standout

BLACK/BLACK | CLASSIC RED/BLACK | EXTREME GREEN/BLACK | NAVY/BLACK | SEAL GREY (SOLID)/BLACK

Quilted water-repellent polyester micro poplin | Thermo-Guard insulation | Polyester taffeta lining | 2 lower pockets | Internal zipped embroidery access

Colour	Sizes	1	from 12	from 120
Coloured	XS - 3XL	28,50	25,90	24,20



RG810 |TRA810 **Tyler Bodywarmer**

100% Polyester

S, M, L, XL, XXL, 3XL

84 g/m² Regatta

BLACK NAVY

Quilted water repellent micro poplin |Thermo-Guard insulation | Polyester taffeta lining (160 GSM) | 2 lower patch pockets with side hand warmer entry | Back vents with stud fastening | Internal side seam zipped embroidery access

Colour	Sizes	1	from 12	from 120
Coloured	S - 3XL	41,70	37,90	35,40



RG811 |TRA811 **Tarah Bodywarmer**

100% Polyester

34 (8), 36 (10), 38 (12), 40 (14), 42 (16), 44 (18), 46 (20)

84 g/m² Regatta

BLACK NAVY

Quilted water repellent micro poplin |Thermo-Guard insulation | Polyester taffeta lining | 2 lower patch pockets with side hand warmer entry | Back vents with stud fastening | Internal side seam zipped embroidery access

Colour	Sizes	1	from 12	from 120
Coloured	34 (8) - 46 (20)	41,70	37,90	35,40



RG841 |TRA841 **Men´s Contrast Insulated Bodywarmer**

100% Polyamide

XS, S, M, L, XL, XXL, 3XL, 4XL

65 g/m² Regatta

BLACK/CLASSIC RED BLACK/SEAL GREY
CLASSIC RED/BLACK NAVY/NEW ROYAL
NEW ROYAL/NAVY SEAL GREY/BLACK

100% polyamide outer fabric with water repellent coating | Thermo-guard 180 g/m² insulation | Inner zip and chin guard | 2 lower zipped pockets

Colour	Sizes	1	from 12	from 120
Coloured	XS - 4XL	39,50	35,90	33,50



RG831 |TRA831 **Men´s Stage II Insulated Bodywarmer**

100% Polyamide

S, M, L, XL, XXL, 3XL, 4XL

65 g/m² Regatta

BLACK CLASSIC RED NAVY SEAL GREY (SOLID)

Thermo-Guard insulation | 180gsm body insulation wadding weight | 2 lower pockets | Adjustable shockcord hem | Inside pocket | Concealed zip entrance in lining for embroidery access

Colour	Sizes	1	from 12	from 120
Coloured	S - 4XL	34,00	30,90	28,80



RG832 |TRA832 **Women´s Stage II Insulated Bodywarmer**

100% Polyamide

36 (10), 38 (12), 40 (14), 42 (16), 44 (18), 46 (20)

160 g/m² Regatta

BLACK NAVY

Thermo-Guard insulation | 160gsm body insulation wadding weight | 2 lower pockets | Adjustable shockcord hem | Inside pocket | Concealed zip entrance in lining for embroidery access | Shaped fit

Colour	Sizes	1	from 12	from 120
Coloured	36 (10) - 46 (20)	34,00	30,90	28,80



RG825 |TRA825 **X-Pro Icefall Bodywarmer**

Outer fabric 100% Polyamide, Lining 100% Polyester, Padding 100% Polyester

S, M, L, XL, XXL, 3XL

40 g/m² Regatta X-PRO

BLACK | METHYL BLUE | SEAL GREY (SOLID)

Lightweight 20D Polyamide fabric | Warmloft performance technology insulation | Durable water repellent finish | Polyester lining | Medium weight fill | 140gsm body insulation wadding weight | High warmth to weight ratio | Inner zip guard | Stretch binding to armholes and hem | 2 zipped lower pockets | Easily compressible | Concealed Internal side seam zipped embroidery access

Colour	Sizes	1	from 8	from 80
Coloured	S - 3XL	57,10	51,90	48,40

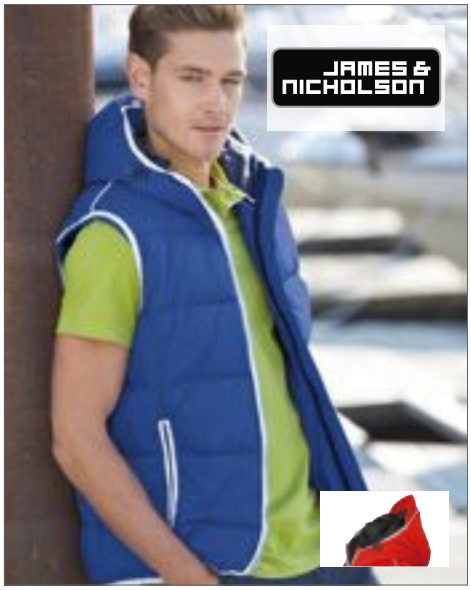

JN1076 |JN1076 **Men`s Maritime Vest**

Outer Fabric: 100% Polyamide; Lining + Padding: 100% Polyester

S, M, L, XL, XXL, 3XL

James+Nicholson

IRISH GREEN/WHITE | NAUTICBLUE/WHITE | NAVY/WHITE | RED/WHITE | SUN YELLOW/WHITE | WHITE/NAVY

Fashionable padded vest with hood | Mat surface with light TPU-coating | Wind- and water-repellent (600 mm water column) | 2 front pockets, 1 inner breast pocket | Full-length storm flap | Contrasting trimmings | Elastic cord with stopper on hood | Elastic armhole for perfect fit | Zip for decoration at the back

Colour	Sizes	1	from 20	from 200
Coloured	S - 3XL	49,20	45,90	44,70



JN1075 |JN1075 **Ladies` Maritime Vest**

Outer Fabric: 100% Polyamide; Lining + Padding: 100% Polyester

S, M, L, XL, XXL

James+Nicholson

IRISH GREEN/WHITE | NAUTICBLUE/WHITE | NAVY/WHITE | RED/WHITE | SUN YELLOW/WHITE | WHITE/NAVY

Fashionable padded vest with hood | Mat surface with light TPU-coating | Wind- and water-repellent (600 mm water column) | 2 front pockets, 1 inner breast pocket | Full-length storm flap | Contrasting trimmings | Elastic cord with stopper on hood | Elastic armhole for perfect fit | Zip for decoration at the back | Lightly waisted

Colour	Sizes	1	from 20	from 200
Coloured	S - XXL	49,20	45,90	44,70



JN1036 |JN 1036 **Ladies` Padded Light Weight Vest**

100% Polyester

S, M, L, XL, XXL

James+Nicholson

AQUA/LIME GREEN | BLACK/SILVER (SOLID) | CARBON/ORANGE | NAVY/RED | RED/BLACK

Covered full-zip opening with chin protector | Warm Thinsulate™ Insulation padding | Wind and water-repellent (600 mm water column) | Elastic cord with stoppers at hem | Big JN-Logo on the inside of the back | Zipper and trimming at armholes in contrast colour | Lightweight Rip-Stop fabric | Decoration Access: Zipper at the back | Slightly waisted | Excellent thermal insulation with a low material thickness

Colour	Sizes	1	from 20	from 200
Coloured	S - XXL	54,10	50,50	49,20



JN1037 |JN 1037 **Men`s Padded Light Weight Vest**

100% Polyester

S, M, L, XL, XXL, 3XL

James+Nicholson

AQUA/LIME GREEN | BLACK/SILVER (SOLID) | CARBON/ORANGE | NAVY/RED | RED/BLACK

Quilted vest with warm Thinsulate™ 3M padding | Wind repellent | Elastic cord with stoppers at hem | Big JN-Logo on the inside of the back | Zipper and trimming at armholes in contrasting colour | Lightweight Rip-Stop fabric | Excellent thermal insulation with a low material thickness | Decoration Access: Zipper at the back | Covered full-zip opening with chin protector

Colour	Sizes	1	from 20	from 200
Coloured	S - 3XL	54,10	50,50	49,20



TJ9625 |9625 **Ladies` Crossover Bodywarmer**

100% Polyester
S, M, L, XL, XXL, 3XL

Tee Jays

BLACK/BLACK

Polyester 300T with softshell polyester padding | Wind-resistant and water-repellent | Shaped fit | 2 large front pockets | Inner pocket | Elastic cuffs | Reversed quality zippers | Prepared for embroidery

Colour	Sizes	1	from 10	from 100
Black/Black	S - 3XL	68,16	61,68	59,82



TJ9624 |9624 **Crossover Bodywarmer**

100% Polyester
S, M, L, XL, XXL, 3XL

Tee Jays

BLACK/BLACK

Polyester 300T with softshell polyester padding | Wind-resistant and water-repellent | Shaped fit | 2 large front pockets | Inner pocket | Armoles elastic trim | Reversed quality zippers | Prepared for embroidery

Colour	Sizes	1	from 10	from 100
Black/Black	S - 3XL	68,16	61,68	59,82



BY046 |BY046 **Bubble Vest**

Outer fabric: 100% Nylon / Lining + Padding: 100% Polyester
S, M, L, XL, XXL

Build Your Brand

BLACK/BLACK

Neutral size label without branding | Neckprint possible | Rib cuff at hem | Hood with 2 seams and flat drawstrings

Colour	Sizes	1	from 15	from 150
Black/Black	S - XXL	40,04	35,90	33,80



TJ9633 |9633 **Ladies` Zepelin Bodywarmer**

100% Polyester
S, M, L, XL, XXL, 3XL

Tee Jays

BLACK **DEEP NAVY**

Inner pocket | Quality front zippers | Shaped fit | Wind-resistant and water-repellent face | Breathable | 100% polyester 300T with 100% polyester padding and lining | Inside zipper for decoration

Colour	Sizes	1	from 10	from 100
Coloured	S - 3XL	66,16	59,86	58,06



TJ9632 |9632 **Zepelin Bodywarmer**

100% Polyester
S, M, L, XL, XXL, 3XL

Tee Jays

BLACK **DEEP NAVY**

Inner pocket | Quality front zippers | Shaped fit | Wind-resistant and water-repellent face | Breathable | 100% Polyester 300T with Polyester padding and lining | Inside zipper for decoration

Colour	Sizes	1	from 10	from 100
Coloured	S - 3XL	66,16	59,86	58,06



BCJU880 |JU880 **Bodywarmer Explorer / Unisex**

Outer: 65% Polyester / 35% Cotton, Inner: 100% Polyester
S, M, L, XL, XXL, 3XL
285 g/m²

B&C

S, M, L, XL, XXL, 3XL

BLACK **NAVY** **RED**

S, M, L, XL, XXL

BEIGE **OLIVE**

Front covered full zip with press-stud fastenings | 5 outer pockets (including 2 with zips) | 1 inner wallet pocket | 2 extra outer pencil pockets | Adjustable wind-stoppers in the armholes with elasticated cord and stoppers | Open hem

Colour	Sizes	1	from 10	from 100
Coloured	S - 3XL	47,98	43,98	41,98



S5310 |ST5310 **Active Padded Vest for women**

Outer Fabric and Lining: 100% Nylon; Padding: 100% Polyester

S, M, L, XL

Stedman®

BLACK OPAL | BORDEAUX

Hang loop | Contrast elastic binding at hem | Water-resistant | Contrast zipper with wind shelter | Wind-repellent | Side panels and side seams | Stand-up collar with zipper and inside hood with draw cord | Two pockets with contrast zippers | Excellent heat insulation at light weight | Polyester filling | Self-fabric binding at armholes | Care label in the side seam | Small size label in the collar | Regular Fit | High ethical standards in accordance with BSCI (Business Social Compliance Initiative)

Colour	Sizes	1	from 10	from 100
Coloured	S - XL	63,46	55,52	51,92



S5210 |ST5210 **Active Padded Vest**

Outer Fabric and Lining: 100% Nylon; Padding: 100% Polyester

S, M, L, XL, XXL

Stedman®

BLACK OPAL | DARK BLUE

Polyester filling | Contrast elastic binding at hem | Water-resistant | Stand-up collar with zipper and inside hood with draw cord | Contrast zipper with wind shelter | Side seams | Excellent heat insulation at light weight | Two pockets with contrast zippers | Hang loop | Wind-repellent | Care label in the side seam | Small size label in the collar | Regular Fit | High ethical standards in accordance with BSCI (Business Social Compliance Initiative)

Colour	Sizes	1	from 10	from 100
Coloured	S - XXL	63,46	55,52	51,92



N3429 |33429 **Men`s Bodywarmer - Gravel**

100% Polyester

S, M, L, XL, XXL

Slazenger

APPLE GREEN | BLACK | NAVY | RED
SKY BLUE | WHITE

Detachable hood | Two front pockets | Half-moon | Locker loop | Invisible zipper at back panel for decoration access | Slazenger print on the backside | 100% Polyester with AC coating | 100% polyester taffeta lining

Colour	Sizes	1	from 14	from 140
Coloured	S - XXL	53,08	47,14	43,12

N3430 |33430 **Ladies` Bodywarmer - Gravel**

100% Polyester

S, M, L, XL, XXL

Slazenger

APPLE GREEN | BLACK | NAVY | RED
SKY BLUE | WHITE

Detachable hood | Two front pockets | Half-moon | Locker loop | Invisible zipper at back panel for decoration access | Slazenger print on the backside | 100% Polyester with AC coating | 100% polyester taffeta lining

Colour	Sizes	1	from 14	from 140
Coloured	S - XXL	53,08	47,14	43,12



Slazenger

N3426 |33426 **Women Mixed Doubles Bodywarmer**

100% Nylon

S, M, L, XL, XXL

Slazenger

BLACK | BRIGHT GREEN | GREY (SOLID) | NAVY
RED | SKY BLUE

Tailored Fit | Detachable hood | Elastic drawstring in hood and bottom with adjustable stoppers | Hand pockets | Locker loop | Inside pocket | Contrast colour single jersey lining

Colour	Sizes	1	from 12	from 120
Coloured	S - XXL	67,54	61,04	55,30

N3425 |33425 **Mixed Doubles Bodywarmer**

100% Nylon

S, M, L, XL, XXL, 3XL

Slazenger

BLACK | BRIGHT GREEN | GREY (SOLID) | NAVY
RED | SKY BLUE

Tailored Fit | Detachable hood | Elastic drawstring in hood and bottom with adjustable stoppers | Hand pockets | Locker loop | Inside pocket | Contrast colour single jersey lining

Colour	Sizes	1	from 12	from 120
Coloured	S - 3XL	67,54	61,04	55,30



L867 |44001 **Reversible Bodywarmer Winner**

Outshell: 100% Nylon, Lining: 100% Polyester

XS, S, M, L, XL, XXL

210 g/m²

SOL´S

BLACK | FOREST GREEN | NAVY | ORANGE
RED | ROPE | ROYAL BLUE

Unisex | Tone-to-tone zippered opening | Reversible | 2 Pockets with customised slider | Contrasting fleece lined collar and body lined | Contrasting binding | Outshell: Nylon 210T / Lining: Fleece

Colour	Sizes	1	from 30	from 300
Coloured	XS - XXL	24,16	20,48	19,66



L02110 |02110 **Unisex Bodywarmer Wallace**

65% Polyester / 35% Cotton

XS, S, M, L, XL, XXL, 3XL, 4XL

200 g/m²

SOL´S

BLACK | CHARCOAL GREY (SOLID) | FOREST GREEN | FRENCH NAVY
RED | ROPE

Zip opening | 2 front pockets with pen compartment | 1 inside pocket

Colour	Sizes	1	from 30	from 300
Coloured	XS - XXL	13,26	11,30	11,02
Coloured	3XL - 4XL	15,22	12,98	12,64



L01436 |01436 **Men`s Lightweight Bodywarmer Wave**

100% Nylon
S, M, L, XL, XXL, 3XL
180 g/m²
SOL´S

BLACK | METAL GREY | NAVY | NEON LIME

2 pockets with a fancy zip that matches the lining | High collar, close-fitting cut | Tone-on-tone bias finishing at bottom

Colour	Sizes	1	from 10	from 100
Coloured	S - XXL	49,12	41,62	39,94
Coloured	3XL	56,46	47,84	45,92

L01437 |01437 **Women`s Lightweight Bodywarmer Wave**

100% Nylon
S, M, L, XL, XXL
180 g/m²
SOL´S

BLACK | DARK PINK | METAL GREY | NAVY | NEON LIME

2 pockets with a fancy zip that matches the lining | High collar, close-fitting cut | Tone-on-tone bias finishing at bottom

Colour	Sizes	1	from 10	from 100
Coloured	S - XXL	49,12	41,62	39,94



L868 |44002 **Bodywarmer Warm**

Outshell: 100% Nylon, Lining: 100% Polyester

S, M, L, XL, XXL, 3XL, 4XL, 5XL

220 g/m² SOL´S

BLACK | CHARCOAL GREY (SOLID) | FOREST GREEN | NAVY
ORANGE | RED | ROYAL BLUE | SLATE BLUE

2 pockets | Collar and body lined with contrasting dark grey 190T Nylon | Outshell: Nylon 210T / Lining: 100% Polyester

Colour	Sizes	1	from 10	from 100
Coloured	S - XXL	32,14	27,22	26,14
Coloured	3XL - 5XL	40,06	33,94	32,58



L865 |59000 **Viper Bodywarmer**

100% Polyester

S, M, L, XL, XXL, 3XL, 4XL, 5XL

SOL´S

S, M, L, XL, XXL, 3XL, 4XL, 5XL

BLACK | CHARCOAL GREY (SOLID) | NAVY

S, M, L, XL, XXL

FOREST GREEN | RED

Quitted high collar, various pockets | Piping for telephone cord in pocket and collar | Wind-resistant tightened armholes, drawstring at waist | Outshell: PU coated microfibre / Lining: Nylon

Colour	Sizes	1	from 10	from 100
Coloured	S - XXL	49,54	41,52	39,78
Coloured	3XL - 5XL	61,86	51,86	49,66



L869 |59100 **Ripstop Bodywarmer Wells**

Outer: 100% Nylon, Lining and Padding: 100% Polyester

S, M, L, XL, XXL, 3XL, 4XL

200 g/m² SOL´S

BLACK | CHARCOAL GREY (SOLID) | FRENCH NAVY | RED

2 double front pockets with side opening, reinforced by 2 rivets and flap | 1 chest pocket + 1 inside pocket + pen slit | Inside elasticated drawstring at waist | Wind-resistant tightened armholes | 2 zippers at side bottom for movement freedom | 2 zipper entrances for easy embroidery or print (chest + bottom) | Lined fleece high collar with double snap | Front zip hidden opening with flap closed by snaps

Colour	Sizes	1	from 10	from 100
Coloured	S - XXL	51,08	42,82	41,02
Coloured	3XL	58,80	49,30	47,22
Coloured	4XL	79,40	66,56	63,74



L836 |43630 **Reporter Jacket Wild**

65% Polyester / 35% Cotton

S, M, L, XL, XXL, 3XL

200 g/m²

SOL´S

BLACK | NAVY | ROPE

9 pockets including 1 phone pocket | Half lining in Nylon mesh

Colour	Sizes	1	from 25	from 250
Coloured	S - XXL	31,64	26,80	25,74
Coloured	3XL	36,42	30,86	29,62



L02890 |02890 **Wilson Bodywarmer Women Jacket**

Outer fabric and lining: 100% Polyamide; Padding: 90% Down / 10% Feathers

S, M, L, XL, XXL

70 g/m²

SOL´S

BLACK | FRENCH NAVY | METAL GREY | ROYAL BLUE

Nylon 380T; Outer fabric and lining: 100% Polyamide; Padding: 90% Down / 10% Feathers; 70 g/m² | Zip opening | 2 front zip pockets | 2 inside pockets | Small high collar | Close-fitting cut | „In bag“ folding system with stoppers | Brandless size label

Colour	Sizes	1	from 10	from 100
Coloured	S - XXL	69,74	59,02	55,60



L02889 |02889 **Wilson Bodywarmer Men Jacket**

Outer fabric and lining: 100% Polyamide; Padding: 90% Down / 10% Feathers

S, M, L, XL, XXL, 3XL

70 g/m²

SOL´S

BLACK | FRENCH NAVY | METAL GREY | ROYAL BLUE

Nylon 380T; Outer fabric and lining: 100% Polyamide; Padding: 90% Down / 10% Feathers; 70 g/m² | Zip opening | 2 front zip pockets | 2 inside pockets | Small high collar | Close-fitting cut | „In bag“ folding system with stoppers | Brandless size label

Colour	Sizes	1	from 10	from 100
Coloured	S - XXL	69,74	59,02	55,60
Coloured	3XL	76,70	64,90	61,14



L02916 |02916 **Victoire Bodywarmer Men Jacket**

Outer fabric and lining: 100% Polyamide; Padding: 90% Down / 10% Feathers

S, M, L, XL, XXL, 3XL

100 g/m² SOL´S

FRENCH NAVY

Nylon 380T; Outer fabric and lining: 100% Polyamide; Padding: 90% Down / 10% Feathers | Zip opening | 2 front zip pockets | 2 inside pockets |Three colour details | „In bag" folding system with stoppers

Colour	Sizes	1	from 10	from 100
French Navy	S - XXL	85,10	72,00	67,82
French Navy	3XL	93,60	79,20	74,60

L02937 |02937 **Victoire Bodywarmer Women Jacket**

Outer fabric and lining: 100% Polyamide; Padding: 90% Down / 10% Feathers

S, M, L, XL, XXL

100 g/m² SOL´S

FRENCH NAVY

Nylon 380T; Outer fabric and lining: 100% Polyamide; Padding: 90% Down / 10% Feathers | Zip opening | 2 front zip pockets | 2 inside pockets |Three colour details | „In bag" folding system with stoppers

Colour	Sizes	1	from 10	from 100
French Navy	S - XXL	85,10	72,00	67,82



BCJM930 |JM930 **Bodywarmer / Men**

Outer: 100% Nylon, Inner: 100% Polyester

S, M, L, XL, XXL, 3XL

200 g/m² B&C

S, M, L, XL, XXL, 3XL

BLACK NAVY RED

S, M, L, XL, XXL

DARK GREY (SOLID) WHITE

100% Nylon taffeta |Trendy down bodywarmer | Full zip opening with zip pull | 2 front pockets with zip and zip pulls | 1 inner wallet pocket | Open hem and longer back | Easy decoration thanks to a large back area without stitching and invisible zip opening | B&C Collection is member of the Fair Wear Foundation

Colour	Sizes	1	from 10	from 100
Coloured	S - 3XL	33,70	30,58	29,30



BCJW935 |JW935 **Bodywarmer Zen+ / Women**

Outer: 100% Nylon, Inner: 100% Polyester

XS, S, M, L, XL, XXL

B&C

BLACK NAVY RED WHITE

100% Nylon taffeta | Feminine cut | Full zip opening | Padded hood with feather touch (removable with a zip) | Adjustable hood with lace | 2 front pockets | Adjustable bottom hem (with drawcord and stoppers) | Easy access for decoration via an invisible zip in the middle of the back | B&C Collection is member of the Fair Wear Foundation

Colour	Sizes	1	from 10	from 100
Coloured	XS - XXL	33,70	30,58	29,30



E7200 |7200 **Men's Reversible Vest C+**

100% Polyester

S, M, L, XL, XXL, 3XL, 4XL, 5XL

Promodoro

BLACK/STEEL GRAY | NAVY/NEW LIGHT GREY (SOLID) | NEW LIGHT GREY (SOLID)/AQUA
ROYAL/BLACK | STEEL GRAY/RED

Reversible vest with stand-up collar | Napoleon pocket on the front | Two side pockets with zipper on the front / inside | Sewn keyring in side pocket | Reflective piping and zippered pendant | Drawstring on hem with drawstring stopper | Rounded hem | Invisible zip for finish | Fastening for outer jacket | Neutral size label | Fleece inside with anti-pilling gear | Outer / inner: 100% polyester | 6-in-1 jackets concept | Combinable with outer jacket E7548

Colour	Sizes	1	from 10	from 100
Coloured	S - XXL	37,18	36,12	33,54
Coloured	3XL	42,76	41,54	38,58
Coloured	4XL	49,18	47,76	44,36
Coloured	5XL	59,00	57,32	53,22



E7205 |7205 **Women's Reversible Vest C+**

100% Polyester

S, M, L, XL, XXL, 3XL

Promodoro

BLACK/STEEL GRAY | NAVY/NEW LIGHT GREY (SOLID) | NEW LIGHT GREY (SOLID)/AQUA
ROYAL/BLACK | STEEL GRAY/RED

Reversible vest with stand-up collar | Napoleon pocket on the front | Two side pockets with zipper on the front / inside | Sewn keyring in side pocket | Reflective piping and zippered pendant | Drawstring hem with drawstring stopper | Rounded hem | Invisible zip for finish | Fastening for outer jacket | Neutral size label | Fleece inside with anti-pilling gear | Outer / inner: 100% polyester | 6-in-1 jackets concept | Combinable with outer jacket E7549

Colour	Sizes	1	from 10	from 100
Coloured	S - XXL	35,62	34,60	32,12
Coloured	3XL	40,96	39,80	36,94



RT193 |R193M **Men`s Ice Bird Padded Gilet**

100% Polyester

S, M, L, XL, XXL

Result

BLACK | FROST GREY | NAVY | ORANGE
ROYAL

Outer: 100% Polyester 50D, Lining: 100% Polyester Taffeta, Padding: 100% 220g Polyester | Full front zip | Zipped front pockets | Inside chest pocket | Stand up collar with chin guard | Adjustable shock cord hem | Inner storm flap

Colour	Sizes	1	from 10	from 100
Coloured	S - XXL	37,80	35,00	33,60



RT193F |R193F **Ladies` Ice Bird Padded Gilet**

100% Polyester

XS, S, M, L, XL

Result

BLACK | FROST GREY | NAVY | ORANGE
ROYAL

Outer: 100% Polyester 50D, Lining: 100% Polyester Taffeta, Padding: 100% 220g Polyester | Full front zip | Zipped front pockets | Stand up collar with chin guard | Inside chest pocket | Adjustable shock cord hem | Inner storm flap | Fitted waist

Colour	Sizes	1	from 10	from 100
Coloured	XS - XL	34,60	31,90	30,60



RT208 |R208X **Bodywarmer**

100% Polyester

XS, S, M, L, XL, XXL, 3XL

Result Core

BLACK | BOTTLE | NAVY | RED

Outer: AC coated - 100% polyester | Padding: 160 g/m² polyester | Water- repellent, windproof, quick drying | Full front zip fastening | Deep cut armholes for added comfort | 2 front pockets, inside pocket | Ideal layer product with polar fleece | Fashion cut back | This garment contains over 25% of recycled materials

Colour	Sizes	1	from 20	from 200
Coloured	XS - 3XL	26,20	23,90	22,92



RT223 |R223X **Nova Lux Padded Bodywarmer**

100% Polyester

XS, S, M, L, XL, XXL, 3XL

Result Core

BLACK | NAVY

Outer: 210T Polyester with AC coating | Padding: 550 g/m² Polyester | Lining: Polyester Microfleece | Water-repellent, windproof | Full front heavy duty zip | Stud closing stormflap | Zip-off adjustable lined hood with stud fastening chin guard | Zipped inside chest pocket | Elasticated grip around waist and armholes | Zipped side pockets

Colour	Sizes	1	from 10	from 100
Coloured	XS - 3XL	41,10	37,90	36,40



RT113 |R113X **Padded Bodywarmer**

Outside: 100% Polyester, Insulation: 100% Polyester, Lining: 100% Polyester

S, M, L, XL, XXL

Result

BLACK | NAVY | ROYAL | STEEL GREY

Outer: 200 gsm Polyester with heavy PVC coating | Lining: 100% Polyester | Insulation: 100% Polyester | Showerproof, windproof | Full front zip fastening | High zip through collar | Front storm flap | 2 Side pockets and 1 inside pocket | Bar tacked pockets

Colour	Sizes	1	from 20	from 200
Coloured	S - XXL	29,30	27,00	25,90



RT190X |R190X **Dax Down Feel Gilet**

Outer: 100% Polyester, Lining: 100% Nylon

XS, S, M, L, XL, XXL

Result

BLACK/ORANGE

Outer: 70D Micro fibre with AC Coating | Waterproof and windproof | Deep hood feature with zipped edge to form uplift to collar | 2 lined zip closing side pockets | Gathered seam grip feature around arm holes | Isolation: Body 350 g/m² Polyester | Whole opening back panel with hidden zip and left chest access | Hood 160 g/m² Polyester | Lining: 100% Nylon

Colour	Sizes	1	from 10	from 100
Black/ Orange	XS - XXL	47,10	43,90	42,00



RT404 |R404X **Urban Camo Gilet**

100% Polyester

XS, S, M, L, XL, XXL, 3XL

200 g/m² Result

CAMO CHARCOAL/BLACK

Showerproof | Windproof | Black side & shoulder panel contrast | Inner storm flap and chin guard | Integral hood with elasticised binding | Printed camo detail | Zipped pockets | Full front zip | Hangtag | Filling: 200g polyester

Colour	Sizes	1	from 10	from 100
Camo Charcoal/ Black	XS - 3XL	47,60	43,90	42,10



RT44 |R044X **Fleeced Lined Bodywarmer**

Outer: 100% Polyester, Lining: 100% Polyester, Insulation: 100% Polyester

S, M, L, XL, XXL

280 g/m² Result

BLACK DARK GREY NAVY

Showerproof and windproof | Outer: 100% Polyester | Insulation: 135 gsm Polyester | Lining: 280 gsm Dark Grey Active Fleece by Result™ | Fashionable shaped longer back panel | Full front zip fastening | 2 Spacious front patch pockets, 1 inside chest pocket and 1 inside phone pocket | Deep cut armholes for added comfort | Slightly padded deep collar | Decorators access points: Inner back zip

Colour	Sizes	1	from 10	from 100
Coloured	S - XXL	30,30	27,90	26,80



RT60 |R060X **Crew Gilet**

Outer: 100% Nylon, Lining: 100% Polyester

XS, S, M, L, XL, XXL

Result

BLACK NAVY

Water-repellent and windproof | Outer: Waterproof Nylon Taslon | Lining: 100% Polyester Sport Mesh | Zip closing spacious side pockets | Inner storm flap | Decorative ring on back panel and piping around collar | Fashionable | Weightless | Ideal accessory to carry mobiles, wallet, keys etc | Only weighs 325 g (based on medium) | Decorators access points: concealed inner back and left chest zips | Fashionable shaped longer back panel | Full front 2 way zip fastening | Reflective panel on rear of collar

Colour	Sizes	1	from 20	from 200
Coloured	XS - XXL	34,60	31,90	30,60



RT61 |R061X **Reversible Polartherm™ Bodywarmer**

100% Polyester

XS, S, M, L, XL, XXL

Result

NAVY/CAMEL ROYAL/NAVY SLATE GREY/BLACK

Showerproof, windproof and reversible | Outer: 280 gsm Active Fleece by Result™ 100% Polyester with PVC coating | Reverse: 280 g/m² Polyester Fleece | Fashion cut long back with orange shockcord adjusters | Wrinkle/crease resistant fabric | High zip through collar | Reversible full front zip fastening | 4 Side pockets (2 on each side) and 1 Napoleon/Phone pocket | Decorators access points: concealed side seam zip on fleece

Colour	Sizes	1	from 20	from 200
Coloured	XS - XXL	30,30	27,90	26,80



RT66 |R066X **Ripstop Gilet**

Outer: 100% Nylon, Insulation: 100% Polyester, Lining: 100% Polyester

XS, S, M, L, XL, XXL

Result

XS, S, M, L, XL, XXL

NAVY/YELLOW

S, M, L, XL, XXL

BLACK/GREY | NAVY/RED

Showerproof and windproof | Outer: 100% Ripstop Nylon with PU coating | Insulation: 160gsm Polyester wadding | Lining: 190T Polyester Taffeta | Twin needle top stitching | Fashionable shaped longer back panel | Full front zip fastening | 2 Side pockets with contrast tabs, 1 chest pocket and 1 dual inside pocket with phone pocket | Small elastication to hips, zip through stand up padded collar | Decorators access points: concealed inner back zip

Colour	Sizes	1	from 20	from 200
Coloured	XS - XXL	32,50	29,90	28,70



RT88A |R088X **Ultra Padded Bodywarmer**

100% Polyester

XS, S, M, L, XL, XXL, 3XL

Result

BLACK | LIME | NAVY | RED

Showerproof and windproof | Outer: 100% Polyester Micro-fibre peach | Insulation: 100% Polyester 150 gsm hand filled padded wadding | Lining: 100% Polyester Active Fleece by Result™ | Horizontal quilted outer | Concealed hood in collar | 2 Front pockets and 1 chest pocket | Decorators access points: concealed outer back panel and inner left chest zips | Full front heavy duty zip fastening

Colour	Sizes	1	from 10	from 100
Coloured	XS - 3XL	41,10	37,90	36,40



RT94 |R094X **Promo Bodywarmer**

Outer: Soft 100% Polyester, Insulation: 100% Polyester, Lining: 100% Polyester

S, M, L, XL, XXL, 3XL, 4XL

Result

S, M, L, XL, XXL, 3XL, 4XL

BLACK | NAVY

S, M, L, XL, XXL, 3XL

ORANGE | RED | ROYAL

Showerproof and windproof | Outer: Soft 100% Micro Polyester | Insulation: 200 gsm Polyester fibre | Lining: 100% Polyester | Luxurious soft feel fabric | Double stitched seams | Full front zip fastening, front storm flap | 2 Front pockets with handwarmer side inserts, outside phone pocket, pen holder pocket and inside pocket | Decorators access points: concealed left chest zip

Colour	Sizes	1	from 20	from 200
Coloured	S - 4XL	28,00	25,90	24,80



ST82 |KXV-1 **Mens Nautilus Quilted Bodywarmer**

100% Polyester

S, M, L, XL, XXL, 3XL, 4XI, 5XL

Stormtech

S, M, L, XL, XXL, 3XL, 4XL, 5XL

BLACK

S, M, L, XL, XXL, 3XL

AZURE BLUE | BRIGHT RED | NAVY

STORMTECH Showerproof D/W/R Outer Shell | Quilted Body with Ultra-Soft Lining | Internal Full-Length Stormflap | Adjustable Hem | Zippered Pockets | Chin Saver | Water repellent: 600mm | Breathability: 1,000g/m2 | 100% Polyester Pongee, 2.30oz (USA) / 78g (CDN)

Colour	Sizes	1	from 12 (3XL from 6)	from 120 (3XL from 60)
Coloured	S - XXL	52,16	45,64	43,82
Coloured	3XL - 5XL	52,16	45,64	43,82



L741 |51000 **Fleece Vest Norway**

100% Polyester

XS, S, M, L, XL, XXL, 3XL, 4XL, 5XL

320 g/m²

SOL´S

XS, S, M, L, XL, XXL, 3XL, 4XL, 5XL

BLACK | NAVY | NEON YELLOW

XS, S, M, L, XL, XXL, 3XL

BURGUNDY | CHARCOAL GREY (SOLID) | FIR GREEN | LIME
ORANGE | RED | ROYAL BLUE

Anti-pilling | Polyester/elastane jersey bias binding | 3 zipped pockets, straight cut

Colour	Sizes	1	from 15	from 150
Coloured	XS - XXL	22,40	18,98	18,22
Coloured	3XL	26,82	22,72	21,82
Coloured	4XL - 5XL	32,22	27,30	26,22
Neon Yellow	XS - XXL	26,78	22,70	21,78
Neon Yellow	3XL	32,20	27,28	26,18
Neon Yellow	4XL - 5XL	38,66	32,76	31,44



L02914 |02914 **Bingo Zip Puller**

Body: 100% Polyurethane; Cord: 100% Polyester

One Size

SOL´S

AQUA | CHARCOAL GREY (SOLID) | FRENCH NAVY | FUCHSIA
GOLD | KELLY GREEN | LIME | ORANGE
RED | ROYAL BLUE

Body: 100% Polyurethane; Cord: 100% Polyester | Customise your jackets and bags with the colour of your choice | Sold in sets of 10 pieces of the same colour

Colour	Sizes	1	from 50	from 500
Coloured	One Size	4,30	3,64	3,50



RT1160 |R116X **Micro Fleece Gilet**

100% Polyester

XS, S, M, L, XL, XXL, 3XL

200 g/m² Result Core

BLACK | CHARCOAL | FOREST | NAVY | ORANGE | RED | ROYAL

Fabric: 100% Polyester microfleece | Dense knit anti pill finish | Decorative stitch detail | Side pockets | Full front zip | Compact density micro fleece provides extra warmth | RESULT budget friendly range: price point target | Soft, light & high stretch fabric : warmth without weight | Easy wear, easy care: wash dry in minutes | Comfortable active fit | Unisex

Colour	Sizes	1	from 25	from 250
Coloured	XS - 3XL	12,80	11,50	11,20



BCFU705 |FU705 **Fleece Traveller+ / Unisex**

100% Polyester

XS, S, M, L, XL, XXL, 3XL

300 g/m² B&C

XS, S, M, L, XL, XXL, 3XL

BLACK | NAVY | RED

XS, S, M, L, XL, XXL

CHARCOAL (SOLID)

100% polyester anti-pilling micro-fleece | Tone-on-tone full zip opening with zip pull | 2 front pockets with zips | Open hem with longer back panel | Binding polyester fabric at collar, armholes & bottom hem in matching colour | B&C Collection is member of the Fair Wear Foundation

Colour	Sizes	1	from 15	from 150
Coloured	XS - 3XL	26,18	23,78	22,50



S5010 |ST5010 **Active Fleece Vest**

100% Polyester

S, M, L, XL, XXL

220 g/m² Stedman®

BLACK OPAL | BLUE MIDNIGHT | GREY STEEL (SOLID) | HAWAII BLUE | KIWI GREEN | SCARLET RED

Warm and soft with great heat-insulating properties | Micro fleece with anti-pilling treatment | Stand-up collar | Tone-on-tone zipper with storm flap | Both sides brushed | Breathable | Armholes with elastic bindings | Polyester twill necktape | Half-moon | Adjustable hem | Two pockets | Side seams | Washable at 40°C | Regular Fit | High ethical standards in accordance with BSCI (Business Social Compliance Initiative)

Colour	Sizes	1	from 24	from 240
Coloured	S - XXL	19,40	16,98	15,88



S5110 |ST5110 **Active Fleece Vest for women**

100% Polyester

S, M, L, XL

220 g/m² Stedman®

BLACK OPAL | BLUE MIDNIGHT | CUPCAKE PINK | SCARLET RED

Micro fleece with anti-pilling treatment, warm and soft with great heat-insulating properties | Polyester twill necktape | Both sides brushed | Half-moon | Armholes with elastic bindings | Stand-up collar | Tone-on-tone zipper with storm flap | Breathable | Two pockets | Side seams | Washable at 40°C | Regular Fit | High ethical standards in accordance with BSCI (Business Social Compliance Initiative)

Colour	Sizes	1	from 24	from 240
Coloured	S - XL	16,54	14,48	13,54



Z8720F |R-872F-0 **Ladies` Outdoor Fleece Gilet**

100% Polyester

XS, S, M, L, XL, XXL

320 g/m² Russell

BLACK | BOTTLE GREEN | BRIGHT ROYAL | BURGUNDY
CLASSIC RED | CONVOY GREY (SOLID) | FRENCH NAVY

Cord pulls on all zips | Anti-pilling fleece | Cadet collar | Bungee cord in hem | Side pockets with reversed zips and inner mesh lining |The dense and compact fleecmaterial ensures minimum heat loss

Colour	Sizes	1	from 24	from 240
Coloured	XS - XXL	26,42	23,48	22,30



Z8720 |R-872M-0 **Men`s Outdoor Fleece Gilet**

100% Polyester

XS, S, M, L, XL, XXL

320 g/m² Russell

BLACK | BOTTLE GREEN | BRIGHT ROYAL | BURGUNDY
CLASSIC RED | CONVOY GREY (SOLID) | FRENCH NAVY

Bungee cord in hem |The dense and compact fleece material ensures minimum heat loss | Smoother surface for ease of decoration | Cord pulls on all zips | Panelled construction |Two front pockets with reverse zips, strong hand warmer pocket bags

Colour	Sizes	1	from 24	from 240
Coloured	XS - XXL	26,42	23,48	22,30



SW735 |SW735 **Fleece Body Warmer**

100% Polyester

S, M, L, XL, XXL

300 g/m² Starworld

BLACK | BRIGHT RED | CHARCOAL | NAVY BLUE

Anti-pill fleece | Cadet collar | Self colour concealed front and pocket zips | Adjustable drawcord in hem | SEDEX audited

Colour	Sizes	1	from 20	from 200
Coloured	S - XXL	15,08	13,10	12,22



RT37A |R037X **Polartherm™ Bodywarmer**

100% Polyester

XS, S, M, L, XL, XXL, 3XL

330 g/m² Result

XS, S, M, L, XL, XXL, 3XL

BLACK

XS, S, M, L, XL, XXL

NAVY | WHITE

S, M, L, XL, XXL

FOREST | RED | ROYAL | YELLOW

Anti-pilling, unlined | Stretchy fit | Full front zip fastening | 2 large front pockets with Active Fleece by Result™ lining | Decorative body yoke | Concealed front reverse

Colour	Sizes	1	from 25	from 250
Coloured	XS - 3XL	17,60	15,90	15,30



RG700 |TRA700 **Haber II Bodywarmer**

100% Polyester
S, M, L, XL, XXL, 3XL
250 g/m² Regatta

BLACK | DARK NAVY

250 series anti-pill Symmetry fleece | Elasticated bound armholes | Adjustable shockcord hem | 2 zipped lower pockets

Colour	Sizes	1	from 16	from 160
Coloured	S - 3XL	24,80	22,50	21,00



RG793 |TRA793 **Women`s Haber II Bodywarmer**

100% Polyester
34 (8), 36 (10), 38 (12), 40 (14), 42 (16), 44 (18), 46 (20)
250 g/m² Regatta

BLACK | DARK NAVY

250 series anti-pill Symmetry fleece | Elasticated bound armholes | Adjustable shockcord hem | 2 zipped lower pockets | Shaped fit

Colour	Sizes	1	from 16	from 160
Coloured	34 (8) - 46 (20)	24,80	22,50	21,00



RG801 |TRA801 **Micro Fleece Bodywarmer**

100% Polyester
S, M, L, XL, XXL, 3XL
210 g/m² Regatta

BLACK | CLASSIC RED | DARK NAVY
OXFORD BLUE | SEAL GREY (SOLID)

210 series Microfleece | Layer Lite Fabric Technology | Two zipped lower pockets

Colour	Sizes	1	from 16	from 160
Coloured	S - 3XL	18,20	16,50	15,40



W856 |H856 **Ladies` Sleeveless Microfleece Jacket**

100% Polyester
S, M, L, XL, XXL
280 g/m² Henbury

BLACK | NAVY

Smooth surface for ease of decoration | Front zip pockets | Binding detail at neck | Anti-pilling Micro-Fleece

Colour	Sizes	1	from 24	from 240
Coloured	S - XL	24,20	19,90	18,62
Coloured	XXL	25,54	20,98	19,64

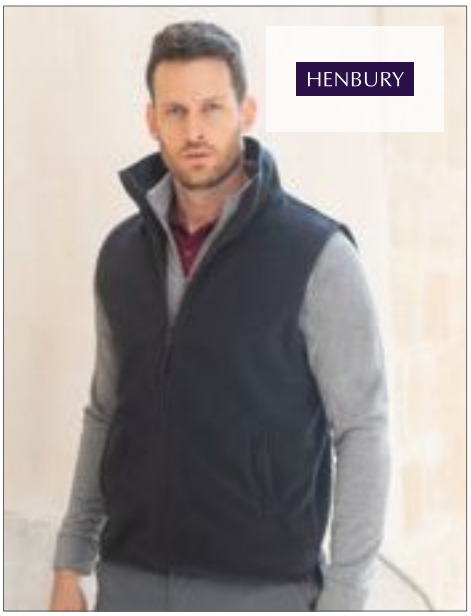

W855 |H855 **Men`s Sleeveless Microfleece Jacket**

100% Polyester
S, M, L, XL, XXL
280 g/m² Henbury

BLACK | NAVY

Front zip pockets | Binding detail at neck | Side vents for ease of movement | Smooth surface for ease of decoration | Anti-pilling Micro-Fleece | Drop Tail

Colour	Sizes	1	from 24	from 240
Coloured	S - XL	27,36	22,50	21,06
Coloured	XXL	28,56	23,48	21,98



RG802 |TRA802 **Women`s Micro Fleece Bodywarmer**

100% Polyester
34 (8), 36 (10), 38 (12), 40 (14), 42 (16), 44 (18), 46 (20)
210 g/m² Regatta

BLACK | CLASSIC RED | DARK NAVY
OXFORD BLUE | SEAL GREY (SOLID)

210 series Microfleece | Layer Lite Fabric Technology | 2 zipped lower pockets | Shaped fit

Colour	Sizes	1	from 16	from 160
Coloured	34 (8) - 46 (20)	18,20	16,50	15,40



RG823 |TRA823 **Arley Bodywarmer**

96% Polyester, 4% Elastane

S, M, L, XL, XXL, XXXL

270 g/m² Regatta Standout

BLACK/CLASSIC RED | CLASSIC RED/BLACK | EXTREME GREEN/BLACK | NAVY/OXFORD BLUE

Woven stretch-softshell material with warming interior | Durably water-resistant | Wind-resistant fabric | Supersoft grip | Quick-drying | Integrated adjustable hood | Two deep zipped pockets

Colour	Sizes	1	from 16	from 160
Coloured	S - 3XL	39,50	35,90	33,50



RG824 |TRA824 **Women`s Arley Hooded Softshell Bodywarmer**

96% Polyester / 4% Elastane

36 (10), 38 (12), 40 (14), 42 (16), 44 (18), 46 (20)

270 g/m² Regatta Standout

BLACK/BLACKCURRANT | ELDERBERRY/PAISLEY PURPLE | HOT PINK/BLACK | NAVY/DAZZLING BLUE

Warm backed woven stretch softshell fabric | Durable water-repellent finish | Wind resistant | Super soft handle | Quick drying | Integral hood with adjusters | 2 zipped lower pockets | Shaped fit

Colour	Sizes	1	from 16	from 160
Coloured	36 (10) - 46 (20)	39,50	35,90	33,50



RG820 |TRA820 **Classic Softshell Bodywarmer**

96% Polyester / 4% Elastane

S, M, L, XL, XXL, 3XL

240 g/m² Regatta

BLACK | CLASSIC RED | NAVY | OXFORD BLUE | SEAL GREY (SOLID)

Lightweight jersey backed softshell fabric | Softshell stretch light fabric technology | Durable water-repellent finish | Wind resistant | Super soft handle | Quick drying | Lightweight and easy to wear | 2 zipped lower pockets

Colour	Sizes	1	from 16	from 160
Coloured	S - 3XL	26,30	23,90	22,30



NEW

RG848 |TRA848 **Mens´s Octagon II Printable Softshell Bodywarmer**

100% Polyester

XS, S, M, L, XL, XXL, 3XL, 4XL, 5XL

300 g/m² Regatta

XS, S, M, L, XL, XXL, 3XL, 4XL, 5XL

BLACK/BLACK | NAVY/SEAL GREY (SOLID)

S, M, L, XL, XXL, 3XL, 4XL

CLASSIC RED/BLACK | SEAL GREY (SOLID)/BLACK

Warm backed woven softshell XPT waterproof and breathable | Printable softshell fabric | 3- layer membrane fabric | Wind resistant membrane fabric | Atl durable water- repellent finish | Ideal for screen, transfer and vinyl printing | Inner zip guard | 2 zipper lower pockets and 1 zipped chest pocket | Adjustable shockcord hem

Colour	Sizes	1	from 16	from 160
Coloured	XS - 5XL	39,50	35,90	33,50



NEW

RG849 |TRA849 **Women´s Octagon II Printable Softshell Bodywarmer**

100% Polyester

34 (8), 36 (10), 38 (12), 40 (14), 42 (16), 44 (18), 46 (20), 48 (22)

300 g/m² Regatta

34 (8), 36 (10), 38 (12), 40 (14), 42 (16), 44 (18), 46 (20), 48 (22)

BLACK/BLACK | NAVY/SEAL GREY (SOLID)

36 (10), 38 (12), 40 (14), 42 (16), 44 (18), 46 (20)

CLASSIC RED/BLACK | SEAL GREY (SOLID)/BLACK

Warm backed woven sSoftshell XPT waterproof and breathable | Printable softshell fabric | 3-layer membrane fabric | Wind resistant membrane fabric | Atl durable water-repellent finish | Ideal for screen, transfer and vinyl printing | Inner zip guard | 2 zipper lower pockets and 1 zipped chest pocket | Adjustable shockcord hem | Shaped fit

Colour	Sizes	1	from 16	from 160
Coloured	34 (8) - 48 (22)	39,50	35,90	33,50



RG788 |TRA788 **Flux Softshell Bodywarmer**

96% Polyester / 4% Elastane

XS, S, M, L, XL, XXL, 3XL, 4XL

270 g/m² Regatta

XS, S, M, L, XL, XXL, 3XL, 4XL

ALL BLACK | NAVY/NAVY

S, M, L, XL, XXL, 3XL

CLASSIC RED/SEAL GREY (SOLID) | OXFORD BLUE | SEAL GREY (SOLID)/SEAL GREY (SOLID)

Warm backed woven stretch softshell fabric | Durable water-repellent finish | Wind resistant and quick drying fabric | Super soft handle | Lightweight and easy to wear | 2 zipped lower and 1 zipped chest pocket | Adjustable shockcord hem

Colour	Sizes	1	from 16	from 160
Coloured	XS - 4XL	32,90	29,90	27,90



RG790 |TRA790 **Women`s Flux Softshell Bodywarmer**

96% Polyester / 4% Elastane

34 (8), 36 (10), 38 (12), 40 (14), 42 (16), 44 (18), 46 (20), 48 (22)

270 g/m² Regatta

34 (8), 36 (10), 38 (12), 40 (14), 42 (16), 44 (18), 46 (20), 48 (22)

ALL BLACK | NAVY/NAVY

36 (10), 38 (12), 40 (14), 42 (16), 44 (18), 46 (20)

CLASSIC RED/SEAL GREY (SOLID) | OXFORD BLUE | SEAL GREY (SOLID)

Warm backed woven stretch softshell fabric | Durable water-repellent finish | Wind resistant | Quick drying fabric | Lightweight and easy to wear | 2 zipped lower pockets and 1 zipped chest pocket | Shaped fit

Colour	Sizes	1	from 16	from 160
Coloured	34 (8) - 48 (22)	32,90	29,90	27,90



RT232 |R232M Printable Soft Shell Bodywarmer

100% Polyester
S, M, L, XL, XXL, 3XL, 4XL
280 g/m²
Result Core

BLACK/BLACK | BLACK/ORANGE
NAVY/ROYAL | PURPLE/BLACK
RED/BLACK | VIVID GREEN/BLACK
WHITE/BLACK | YELLOW/BLACK

Water-repellent, breathable, windproof | Outer: Polyester, Inner: Polyester Microfleece | Decorative top stitch | Full front zip | Zip closing front pockets | Chin guard | Neutral label

Colour	Sizes	1	from 20	from 200
Coloured	S - 4XL	21,90	19,90	19,10

RT232F |R232F Ladies` Printable Soft Shell Bodywarmer

100% Polyester
XS (8/34), S (10/36), M (12/38), L (14/40), XL (16/42), XXL (18/44)
280 g/m²
Result Core

BLACK/BLACK | BLACK/ORANGE
NAVY/ROYAL | PURPLE/BLACK
RED/BLACK | VIVID GREEN/BLACK
WHITE/BLACK | YELLOW/BLACK

Water-repellent, breathable, windproof | Outer: 100% Polyester, Inner: 100% Polyester Microfleece | Decorative top stitch | Full front zip | Zip closing front pockets | Chin guard | Fitted waist | Neutral label

Colour	Sizes	1	from 20	from 200
Coloured	XS - XXL	21,90	19,90	19,10



RT214X |R214X Soft Shell Bodywarmer

100% Polyester
S, M, L, XL, XXL, 3XL
290 g/m²
Result Core

BLACK | NAVY | RED

5000 mm waterproof, 1000 g breathable & windproof membrane | 4- way super stretch | Wind stop inner zip flap | Two Zip closing pockets | Grey fleece lining across all colours

Colour	Sizes	1	from 20	from 200
Coloured	S - 3XL	28,10	25,90	24,90



RT238 |R238X Black Compass Softshell Gilet

100% Polyester
XS, S, M, L, XL, XXL, 3XL
Result

BLACK/GREY | BLACK/LIME | BLACK/ORANGE
BLACK/RED | BLACK/ROYAL

Padded body: 100% polyester, filling: 160g/m² polyester, lining: 100% polyester | Contrast colour pocket zips | Full front zip with chin guard | Stand-up padded collar | Chevron padded body | Soft bound armhole | Black zip pulls | Hangtag | On-trend padded + softshell combination | Super soft, lightweight and warm | Without logo | Quiet to wear

Colour	Sizes	1	from 10	from 100
Coloured	XS - 3XL	35,80	33,00	31,70



RT123 |R123X Soft Shell Bodywarmer

Outer-Layer: 93% Polyester / 7% Elastane, Mid-Layer: 100% Polyurethane, Inner-Layer: 100% Polyester
S, M, L, XL, XXL
320 g/m²
Result

BLACK/BLACK | NAVY/BLACK | RED/BLACK
WORKGUARD GREY/BLACK

320 g/m² Soft Shell 3 layer 8,000 mm waterproof bonded fabric | Breathable (1000 mvp) and windproof | Outer-layer: 93% Polyester and 7% Elastane | Mid-layer: TPU breathable membrane | Inner-layer: Microfleece for extra warmth | YKK full front zip fastening | 2 Front zip closing pockets and 1 chest pocket | Decorative contrast panels | Adjustable shockcord hem | Soft high stretch fabric | Decorators access points: concealed left chest zip

Colour	Sizes	1	from 10	from 100
Coloured	S - XXL	36,80	33,90	32,50

VEST & BODYWARMER (SOFT SHELL)



Z041M |R-041M-0 **Men`s Smart Softshell Gilet**

100% Polyester
XS, S, M, L, XL, XXL, 3XL
315 g/m² Russell

BLACK | CLASSIC RED | CONVOY GREY (SOLID) | FRENCH NAVY

Higher degree of breathability | Durable water-repellent Du Pont™ Teflon® Coating | Microfleece lining | 2 zipped pockets | Reverse zippers | Drop tail | Back necktape | Bound inside seams on zip | Cadet collar | Protection against wind and chill | MP3 earphone access | Knitted softshell fabric

Colour	Sizes	1	from 12	from 120
Coloured	XS - XXL	44,80	39,84	37,84
Coloured	3XL	53,72	47,80	45,42

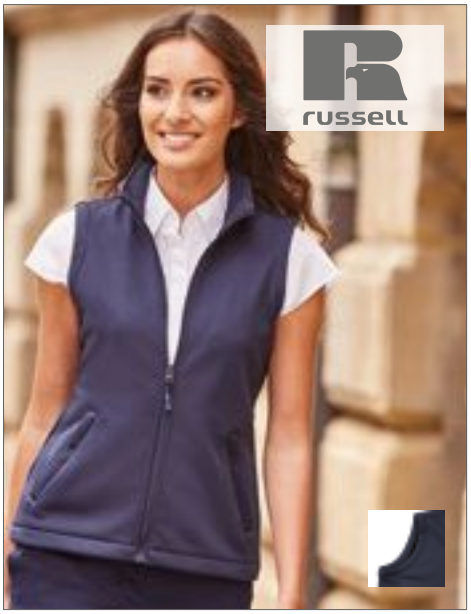

Z041F |R-041F-0 **Ladies` Smart Softshell Gilet**

100% Polyester
XS, S, M, L, XL, XXL, 3XL
315 g/m² Russell

BLACK | CLASSIC RED | CONVOY GREY (SOLID) | FRENCH NAVY

Protection against wind and chill, higher breathability | Durable water-repellent Du PontTM Teflon® Coating | Microfleece lining | 2 zipped pockets | Drop tail, back necktape | Bound inside seams on zip | Knitted softshell fabric | MP3 earphone access

Colour	Sizes	1	from 12	from 120
Coloured	XS - XXL	44,80	39,84	37,84
Coloured	3XL	53,72	47,80	45,42



L846 |46601 **Men`s Sleeveless Softshell Rallye**

94% Polyester / 6% Elastane
S, M, L, XL, XXL, 3XL
340 g/m² SOL´S

BLACK | DARK CHOCOLATE | FRENCH NAVY | PEPPER RED | ROYAL BLUE

8000 mm waterproof and breathable membrane | 2 zipped side pockets and 1 zipped chest pocket | Adjustable waist drawstring

Colour	Sizes	1	from 10	from 100
Coloured	S - XXL	39,80	33,72	32,38
Coloured	3XL	47,70	40,42	38,80



Z141 |R-141M-0 **Men`s Softshell Gilet**

92% Polyester / 8% Elastane
XS, S, M, L, XL, XXL
340 g/m² Russell

AZURE BLUE | BLACK | CLASSIC RED | FRENCH NAVY | TITANIUM (SOLID)

3-layer softshell fabric with breathable membrane and bonded microfleece lining | Wind- and water-resistant to 5000mm | Drop tail | Bungee cord in hem | Side pockets and chest pocket with inner lining, reversed zips and cord pulls | Full zip with inner storm flap and zip neck protector at collar | Large left chest side decoration access | Fully launderable: 40°C wash and low temperature tumble dry (do not use fabric softeners)

Colour	Sizes	1	from 12	from 120
Coloured	XS - XXL	59,50	52,90	50,26

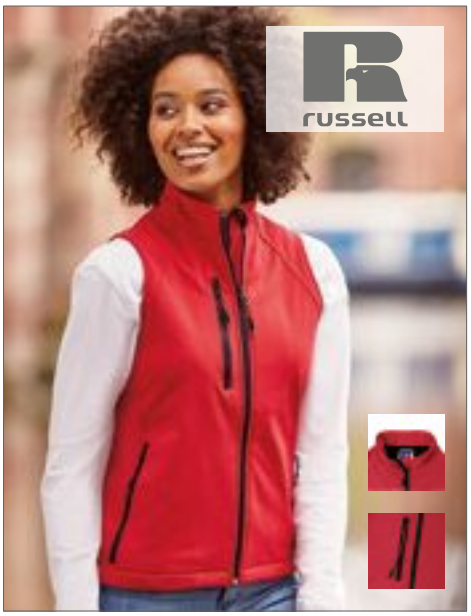

Z141F |R-141F-0 **Ladies` Softshell Gilet**

92% Polyester / 8% Elastane
XS, S, M, L, XL, XXL
340 g/m² Russell

AZURE BLUE | BLACK | CLASSIC RED | FRENCH NAVY | TITANIUM (SOLID)

3-layer softshell fabric with breathable membrane and bonded microfleece lining | Wind and water resistant to 5000mm | Side pockets and chest pocket with inner lining, reversed zips and cord pulls | Full zip with inner storm flap and zip neck protector at collar | Bungee cord in hem | Drop tail | Feminine fit | Fully launderable: 40°C wash and low temperature tumble dry (do not use fabric softeners) | Large left chest side decoration access

Colour	Sizes	1	from 12	from 120
Coloured	XS - XXL	59,50	52,90	50,26



L847 |46801 **Women`s Sleeveless Softshell Rallye**

94% Polyester / 6% Elastane
S, M, L, XL, XXL
340 g/m² SOL´S

BLACK | DARK CHOCOLATE | FRENCH NAVY | RED | ROYAL BLUE

8000 mm waterproof and breathable membrane | 2 zipped side pockets and 1 zipped chest pocket | Adjustable waist drawstring

Colour	Sizes	1	from 10	from 100
Coloured	S - XXL	39,80	33,72	32,38



L02888 |02888 Race Bodywarmer Women Softshell

Outer: 96% Polyester / 4% Elastane; Lining: 100% Polyester

S, M, L, XL, XXL

280 g/m² SOL´S

BLACK | FRENCH NAVY | PEPPER RED | ROYAL BLUE

Softshell 280 g/m²; 96% polyester / 4% elastane; 2 layers fleece lining: 100% polyester | 2 zip pockets | Longer back | Water-repellent | Warm and soft with his fleece backing | Tear-away

Colour	Sizes	1	from 10	from 100
Coloured	S - XXL	23,32	19,90	19,38

L02887 |02887 Race Bodywarmer Men Softshell

Outer: 96% Polyester / 4% Elastane; Lining: 100% Polyester

S, M, L, XL, XXL, 3XL

280 g/m² SOL´S

BLACK | FRENCH NAVY | PEPPER RED | ROYAL BLUE

Softshell 280 g/m²; 96% polyester / 4% elastane; 2 layers fleece lining: 100% polyester | 2 zip pockets | Longer back | Water-repellent | Warm and soft with his fleece backing | Tear-away

Colour	Sizes	1	from 10	from 100
Coloured	S - XXL	23,32	19,90	19,38
Coloured	3XL	25,66	21,90	21,32



JN1022 |JN1022 **Men`s Softshell Vest**

90% Polyester / 10% Elastane

S, M, L, XL, XXL, 3XL

270 g/m²

James+Nicholson

AZUR | BLACK | GREEN | NAVY
OFF-WHITE | ORANGE | RED

Wind and waterproof three-layer functional material with TPU membrane (2,000 mm water depth) | Seams not sealed | Breathable (2,000 g/m²/24h) | Soft, active, stretching fabric | 2 side pockets with zippers | 2 inside pockets | Elastic cord with stopper on hem

Colour	Sizes	1	from 20	from 200
Coloured	S - 3XL	44,20	41,20	40,10



JN1023 |JN1023 **Ladies` Softshell Vest**

90% Polyester / 10% Elastane

S, M, L, XL, XXL

270 g/m²

James+Nicholson

AZUR | BLACK | GREEN | NAVY
OFF-WHITE | ORANGE | RED

Wind and waterproof three-layer functional material with TPU membrane (2,000 mm water depth) | Seams not sealed | Breathable (2,000 g/m²/24h) | Soft, active, stretching fabric | 2 side pockets with zippers | 2 inside pockets | Elastic cord with stopper on hem

Colour	Sizes	1	from 20	from 200
Coloured	S - XXL	44,20	41,20	40,10



JN1128 |JN1128 **Men`s Promo Softshell Vest**

100% Polyester

S, M, L, XL, XXL, 3XL

280 g/m² James+Nicholson

BLACK/BLACK | GREEN/NAVY | IRON GREY/RED
NAUTICBLUE/NAVY | NAVY/NAVY | RED/BLACK
WHITE/WHITE

Pleasant, soft, two-layer softshell material | Water-repellent, windproof, breathable | Inside made of soft microfleece | Front zipper covered along full length with chin protection | 2 side pockets with zipper, 2 inside pockets

Colour	Sizes	1	from 30	from 300
Coloured	S - 3XL	27,50	25,60	25,00



JN1127 |JN1127 **Ladies` Promo Softshell Vest**

100% Polyester

S, M, L, XL, XXL

280 g/m² James+Nicholson

BLACK/BLACK | GREEN/NAVY | IRON GREY/RED
NAUTICBLUE/NAVY | NAVY/NAVY | RED/BLACK
WHITE/WHITE

Pleasant, soft, two-layer softshell material | Water-repellent, windproof, breathable | Inside made of soft microfleece | Front zipper covered along full length with chin protection | 2 side pockets with zipper, 2 inside pockets |Taken in at the waist

Colour	Sizes	1	from 30	from 300
Coloured	S - XXL	27,50	25,60	25,00

17

TJ9642
p. 863



JACKETS

FASHION ..... **864 - 894**
SOFT SHELL ..... **895 - 916**
SOFT SHELL HOODED ..... **917 - 927**
WIND- AND WATER-REPELLENT ..... **928 - 940**
WATERPROOF ..... **941 - 946**

WINTER
WATER-REPELLENT ..... 947 - 959
WATERPROOF ..... 960 - 965
WATER-REPELLENT SYSTEM JACKETS ..... 966 - 966
WATERPROOF SYSTEM JACKETS ..... 967 - 971



S5250 |ST5250 **Active Biker Jacket**

100% Polyurethane

S, M, L, XL, XXL

Stedman®

BLACK OPAL

Leather-Look | Good heat insulation, centre seam in back | Wind repellent, water-resistant | Narrow stand-up collar with push button | Metal zipper (nickel-free), storm flap with decorative stiches | Shoulder and sleeve yoke with decorative stiches | Side pockets with metal zipper (nickel-free) | Chest pocket with metal zipper (nickel-free) | 2 inside pockets | Hang loop | Side seams and side panels | Inside zipper for easy decoration | Small size label in the collar, care label in the side seam | High ethical standards in accordance with BSCI (Business Social Compliance Initiative)

Colour	Sizes	1	from 10	from 100
Black Opal	S - XXL	78,06	68,30	63,88



S5350 |ST5350 **Active Biker Jacket for women**

100% Polyurethane

S, M, L, XL

Stedman®

BLACK OPAL

Good heat insulation | Shorter back with centre seam | Wind repellent | Water-resistant | Metal zipper (nickel-free) | Wide storm flap | Shoulder and sleeve yoke with decorative stiches | Adjustable sleeves with zipper | Side pockets with metal zipper (nickel-free) | 2 inside pockets | Hang loop | Side seams and side panels | Small size label in the collar | Care label in the side seam | High ethical standards in accordance with BSCI (Business Social Compliance Initiative)

Colour	Sizes	1	from 10	from 100
Black Opal	S - XL	78,06	68,30	63,88



BCJWD11 |JWD11 **Trucker Jacket DNM Frame /Women**

100% Cotton

XS, S, M, L, XL, XXL

B&C

DEEP BLUE DENIM

Women's iconic & fashionable denim trucker jacket | 100% denim cotton garment wash | Metallic buttons in antique brass | Front folding with bartacks to reinforce DNM RAW look | 1 front ticket pocket with flap & button with decorative reinforcement stitch | Single button cuffs | 2 small folds on back for a feminine look | Decorative button on waistband at back | Contrast stitching | B&C Collection is member of the Fair Wear Foundation

Colour	Sizes	1	from 20	from 200
Deep Blue Denim	XS - XXL	35,98	33,98	31,98



BCJMD10 |JMD10 **Trucker Jacket DNM Frame /Men**

100% Cotton

S, M, L, XL, XXL, 3XL

B&C

DEEP BLUE DENIM

Men's iconic & fashionable denim trucker jacket | 100% denim cotton garment wash | Metallic buttons in antique brass | Front folding with bartacks to reinforce DNM RAW look | 2 side pockets and one chest pocket with visible finish in reversed denim and bartack to simulate pen pocket | Single button cuffs | Special elbow construction | Decorative button on waistband at back | Contrast stitching | B&C Collection is member of the Fair Wear Foundation

Colour	Sizes	1	from 20	from 200
Deep Blue Denim	S - 3XL	35,98	33,98	31,98



BCJWD15 |JWD15 **Jacket DNM Supremacy /Women**

Out: 100% Cotton, Inner: 65% Polyester / 35% Cotton

XS, S, M, L, XL, XXL

B&C

DEEP BLUE DENIM

Women's iconic & fashionable denim bomber jacket | 100% denim cotton garment wash | 2 front pockets with press-studs | Heavy antique brass full zip at front | Soft cotton 2x2 rib at the neck & cuffs & waist | Lined for a quality finish (even when embroidered) | Inner zip for easy acces for decoration | B&C Collection is member of the Fair Wear Foundation

Colour	Sizes	1	from 20	from 200
Deep Blue Denim	XS - XXL	46,98	44,98	42,98



BCJMD14 |JMD14 **Jacket DNM Supremacy /Men**

Out: 100% Cotton, Inner: 65% Polyester / 35% Cotton

S, M, L, XL, XXL, 3XL

B&C

DEEP BLUE DENIM

Men's iconic & fashionable denim bomber jacket | 100% denim cotton garment wash | 2 front pockets with press-studs | Inner patch pocket | Heavy antique brass full zip at front | Soft cotton 2x2 Rib with elastane at the neck & cuffs & waist | Lined for a quality finish (even when embroidered) | Inner zip for easy access for decoration | B&C Collection is member of the Fair Wear Foundation

Colour	Sizes	1	from 20	from 200
Deep Blue Denim	S - 3XL	46,98	44,98	42,98



SD065 |SD065 **Olivia Denim Jacket**

99% Cotton / 1% Elastane

XS, S, M, L, XL

So Denim

DARK BLUE WASH | LIGHT BLUE WASH

Contemporary female fit | Fashion fit | Stretch denim | 4 pocket styling | Classic light and dark blue washes | Contrast stitching | Classic denim jacket panelling | Shank button fastening | Button cuff detail | Inside back neck hanger loop

Colour	Sizes	1	from 12	from 120
Coloured	XS - XL	36,22	29,98	28,60



SD060 |SD060 **Noah Denim Jacket**

99% Cotton / 1% Elastane

S, M, L, XL, XXL

10,5oz

So Denim

DARK BLUE WASH | LIGHT BLUE WASH

Fashion fit | Stretch denim | 4 pocket Styling | Classic light and dark blue washes | Contrast stitching | Classic denim jacket panelling | Shank button fastening | Button cuff Detail | Inside back neck hanger loop

Colour	Sizes	1	from 12	from 120
Coloured	S - XXL	36,22	29,98	28,60



RT406 |R406X **Denim Softshell Jacket**

Outer: 60% Cotton / 40% Polyester, Inner: 100% Polyester

XS, S, M, L, XL, XXL, 3XL, 4XL

350 g/m²

Result

WASHED BLACK | WASHED BLUE

350g/m² 3 layer bonded fabric comprising: Outer- layer: 60% Cotton / 40% Polyester, Mid-layer: waterproof 5000mm, breathable 1000g & windproof TPU membrane, Inner-layer: 100% polyester microfleece | Full front antique zip & front pockets | Knitted rib cuff, waist & collar | Decorative top stitch | Chin guard | All garments will differ in shade due to stone wash effect

Colour	Sizes	1	from 10	from 100
Coloured	XS - 4XL	63,90	59,90	57,50



RT405F |R405F **Ladies` Phantom Ma1 Softshell Bomber**

100% Polyester

XS (8/34), S (10/36), M (12/38), L (14/40), XL (16/42), XXL (18/44)

Result

BLACK | NAVY

Showerproof | Windproof | Ultrasonic dot welded diamond quilt design | Hinged inner neck panel for self-branding | Elasticised bound cuff and waist | Grossgrain tape ribbon detail | Fitted waist to womens | Knitted rib collar | Welt pockets | Full front zip | Hangtag | Filling: 80g polyester

Colour	Sizes	1	from 10	from 100
Coloured	XS (8/34) - XXL (18/44)	36,80	33,90	32,50



RT405 |R405M **Men`s Phantom Ma1 Softshell Bomber**

100% Polyester

S, M, L, XL, XXL, 3XL

Result

BLACK | NAVY

Showerproof | Windproof | Ultrasonic dot welded diamond quilt design | Hinged inner neck panel for self-branding | Elasticised bound cuff and waist | Grossgrain tape ribbon detail | Fitted waist to womens | Knitted rib collar | Welt pockets | Full front zip | Hangtag | Filling: 80g Polyester

Colour	Sizes	1	from 10	from 100
Coloured	S - 3XL	39,90	37,00	35,50



L01617 |01617 **Remington Jacket**

Outer: 100% Nylon, Padding+Lining: 100% Polyester

XS, S, M, L, XL, XXL, 3XL

172 g/m² SOL´S

BLACK | FRENCH NAVY | UMBER

Zip opening | Ribbed collar, cuffs and bottom | 2 flap pocket with press studs | 1 zip pocket on sleeve | Contrast orange lining | Inside woven ID label

Colour	Sizes	1	from 10	from 100
Coloured	XS - XXL	78,52	65,82	63,04
Coloured	3XL	90,24	75,64	72,46



L01616 |01616 **Rebel Jacket**

Outer: 100% Nylon, Padding+Lining: 100% Polyester

XS, S, M, L, XL, XXL, 3XL

60 g/m² SOL´S

BLACK | FRENCH NAVY | UMBER

Unisex | Zip opening | Ribbed collar, cuffs and bottom | 2 flap pocket with press studs | 1 sleeve zip pocket | Tone-on-tone lining

Colour	Sizes	1	from 10	from 100
Coloured	XS - XXL	66,94	56,12	53,74
Coloured	3XL	77,02	64,56	61,84



L02885 |02885 **Unisex Roscoe Jacket**

100% Polyester

XS, S, M, L, XL, XXL, 3XL

SOL´S

BLACK OXBLOOD

Pongee 300T, 100% Polyester, Lining: Taffeta 210T - 100% Polyester | Zip opening | Ribbed collar, cuffs and hem | 2 front zip pockets | 1 inside pocked with press stud

Colour	Sizes	1	from 20	from 200
Coloured	XS - XXL	46,92	39,32	37,66
Coloured	3XL	51,62	43,26	41,44



SD070 |SD070 **Frankie Bomber Jacket**

100% Polyester

XS, S, M, L, XL, XXL

So Denim

BLACK

Fashion fit | Water and wind resistant fabric | Inner padding | Inner lining with embroidery access | Two front welt pockets | Ribbed collar, cuffs and hem | 5 metal centre front zip | Zipped Sleeve pocket | Inside back neck hanger loop

Colour	Sizes	1	from 12	from 120
Black	XS - XXL	44,58	36,90	35,20



RG4610 |TRA461 **Castlefield Jacket**

100% Polyester

XS, S, M, L, XL, XXL, 3XL

Regatta Originals

BLACK DARK KHAKI NAVY

Two lower patch pockets with press stud fastening | Stretch rib at collar, hem and cuffs | Polyester micro poplin | Durable water repellent finish | Polyester taffeta lining

Colour	Sizes	1	from 16	from 160
Coloured	XS - 3XL	47,90	43,90	41,00



BY045 |BY045 **Nylon Bomber Jacket**

100% Polyester

S, M, L, XL, XXL

78 g/m² Build Your Brand

BLACK OLIVE

Neutral size label without branding | Neckprint possible | Rip cuff at the hem | Side pockets above hem | Bomberjacket-style

Colour	Sizes	1	from 50	from 500
Coloured	S - XXL	35,56	31,90	30,02



BY044 |BY044 **Ladies` Nylon Bomber Jacket**

100% Polyester

XS, S, M, L, XL

78 g/m² Build Your Brand

BLACK OLIVE

Neutral size label without branding | Neckprint possible | Rip cuff at the hem | Side pockets above hem | Bomberjacket-style

Colour	Sizes	1	from 60	from 600
Coloured	XS - XL	33,36	29,90	28,16



RG4580 |TRA458 **Cornerhouse Jacket**

100% Polyester

XS, S, M, L, XL, XXL, 3XL

380 g/m² Regatta Originals

ASH (HEATHER)/BLACK

Two lower zipped pockets | Stretch rib at collar, hem and cuffs | 380gsm wool-look polyester fabric | PU mix imitation leather-look sleeves | Polyester taffeta lining

Colour	Sizes	1	from 16	from 160
Ash (Heather)/ Black	XS - 3XL	61,50	55,90	52,20



RG4560 |TRA456 **Fallowfield Jacket**

100% Polyester

XS, S, M, L, XL, XXL, 3XL

140 g/m² Regatta Originals

BLACK DARK KHAKI NAVY

Two lower zipped pockets | Stretch rib at collar, hem and cuffs | Quilted polyester high sheen fabric | Thermo-Guard 140gsm insulation | Durable water repellent finish | Polyester taffeta lining

Colour	Sizes	1	from 8	from 80
Coloured	XS - 3XL	61,50	55,90	52,20



RG457 |TRA457 **Didsbury Jacket**

Outer: 100% Cotton, Inner: 100% Polyester

XS, S, M, L, XL, XXL, 3XL

Regatta Originals

NAVY PARCHMENT

Two lower zipped pockets | Cotton poplin, with garment wash | Printed polyester taffeta lining

Colour	Sizes	1	from 8	from 80
Coloured	XS - 3XL	54,90	49,90	46,60



S5280 |ST5280 **Active Pilot Jacket**

100% Nylon

S, M, L, XL, XXL

Stedman®

BLACK OPAL

Wind repellent | Water-resistant | Rib collar | Metal zipper (nickel-free) | Inside pocket with hook and loop fastener | Side pockets | Fashionable wide rib cuffs and waistband | Hang loop | Side seams | Inside zipper for easy decoration | Small size label in the collar | Care label in the side seam | High ethical standards in accordance with BSCI (Business Social Compliance Initiative)

Colour	Sizes	1	from 10	from 100
Black Opal	S - XXL	71,24	62,34	58,28



L02756 |02756 **Roady Jacket**

100% Nylon

XS, S, M, L, XL, XXL, 3XL

SOL´S

BLACK NIGHT BLUE

Unisex | Jacket with zip opening | Ribbed collar, cuffs and bottom | 2 front pockets | 1 inside pocket

Colour	Sizes	1	from 20	from 200
Coloured	XS - XXL	47,58	40,30	38,70
Coloured	3XL	54,68	46,34	44,48



L02757 |02757 **Unisex Jacket Ralph**

100% Nylon

XS, S, M, L, XL, XXL, 3XL

SOL´S

NIGHT BLUE RED

Jacket with zip opening | Striped ribbed inside collar and cuffs | Plain ribbed bottom | 2 front pockets | 1 inside pocket

Colour	Sizes	1	from 20	from 200
Coloured	XS - XXL	47,58	40,30	38,70
Coloured	3XL	54,68	46,34	44,48



L03003 |03003 **Bastille Zip Pullers**

Body: 100% Polyurethane; Cord: 100% Polyester

One Size

SOL´S

FRENCH NAVY

Body: 100% Polyurethane; Cord: 100% Polyester | Customise your jackets and bags with a three-colour detail | Sold in sets of 10 pieces

Colour	Sizes	1	from 50	from 500
French Navy	One Size	8,70	7,30	6,98



JH049 |JH049 **Varsity Puffer Jacket**

100% Polyester

XS, S, M, L, XL, XXL

80 g/m²

Just Hoods

JET BLACK/WHITE NEW FRENCH NAVY/WHITE

Contrast set in sleeves | Knitted striped collar, cuffs and waistband | Fully lined | Zip in lining for decoration Access | Plastic zipper and puller | Zipped side pockets | Modern fit | Tear out label

Colour	Sizes	1	from 12	from 120
Coloured	XS - XXL	44,58	36,90	35,20



L947 |01171 **Unisex Lined Windbreaker Skate**

100% Nylon

XS, S, M, L, XL, XXL, 3XL

SOL´S

BLACK/RED | CAMO/ROYAL BLUE | NAVY/ROYAL BLUE | NEON LIME/ROYAL BLUE | ROYAL BLUE/NEON GOLD

Constrasted zip | Side pockets | Velcro®opening on the lower back to ease customization | Outside: 100% waterproof nylon 210T | Lining: 100% polyester mesh | Colour Black/Red hood Grey

Colour	Sizes	1	from 30	from 300
Coloured	XS - XXL	46,80	39,24	37,58
Coloured	3XL	53,78	45,08	43,18
Camo/ Royal Blue	XS - XXL	50,04	41,94	40,16
Camo/ Royal Blue	3XL	57,54	48,24	46,20



BY016 |BY016 **Windrunner Jacket**

100% Nylon, Lining: 100% Polyester

S, M, L, XL, XXL, 3XL, 4XL, 5XL

Build Your Brand

BLACK/BLACK | BLACK/RED | BLACK/WHITE | NAVY/NAVY | OLIVE/OLIVE

Set-in sleeves | Mesh lining | Neutral size label without branding | Rib cuff at the hem and sleeve openings | Hood with single seam | Metal eyelets at the hood with round drawstrings | Side pockets with zipper | Zippers at the back inside | Water resistant

Colour	Sizes	1	from 40 (3XL from 30)	from 400 (3XL from 300)
Coloured	S - XXL	28,90	25,90	24,40
Coloured	3XL - 5XL	33,36	29,90	28,16



S5270 |ST5270 **Active Quilted Blouson**

100% Polyester

S, M, L, XL, XXL

Stedman®

BLACK OPAL

Excellent heat insulation at light weight | Quilted and padded | Wind repellent, water-resistant | Stand-up collar | Zipper with metal puller (nickel-free) | 2 side pockets with zippers | Fashionable wide rib cuffs and waistband | Inside zipper for easy decoration | Hang loop | Side seams | Small size label in the collar, care label in the side seam | High ethical standards in accordance with BSCI (Business Social Compliance Initiative)

Colour	Sizes	1	from 10	from 100
Black Opal	S - XXL	71,24	62,34	58,28



L01615 |01615 **Rover Jacket**

Outer: 100% Nylon, Padding+Lining: 100% Polyester

XS, S, M, L, XL, XXL, 3XL

SOL´S

BLACK | FRENCH NAVY | UMBER

Unisex | Outer: 210T Polyester | Zip opening | 2 pockets | Elasticated cuffs | Sherpa lined hood and body

Colour	Sizes	1	from 10	from 100
Coloured	XS - XXL	71,54	59,98	57,44
Coloured	3XL	82,28	68,98	66,06



L01645 |01645 **Voltage Jacket**

83% Polyester / 13% Viscose / 4% Elastane, Insert and hood: 100% nylon

XS, S, M, L, XL, XXL, 3XL

380 g/m² SOL´S

CHARCOAL MELANGE/BLACK | MELANGE GREY/FRENCH NAVY

Unisex | Zip opening | Drawcord and stoppers at hood | Contrast ribbed cuffs and bottom | 2 pockets | Neoprene piqué 380 gsm |Taslon-nylon insert and hood

Colour	Sizes	1	from 20	from 200
Coloured	XS - XXL	79,38	67,16	63,28
Coloured	3XL	91,28	77,24	72,76



L01644 |01644 **Volcano Jacket**

Body: 100% Nylon, Padding: 100% Polyester, Arms: 65% Polyester / 30% Viscose / 5% Elastane

XS, S, M, L, XL, XXL, 3XL

320 g/m² SOL´S

CHARCOAL MELANGE/BLACK | MELANGE GREY/METAL GREY

Unisex | Zip opening | Round neck with press stud | Contrast stripes | 2 zip pockets | Ribbed back and cuffs | Neoprene 320 g/m² | Padded nylon front body

Colour	Sizes	1	from 20	from 200
Coloured	XS - XXL	87,60	74,12	69,82
Coloured	3XL	100,72	85,24	80,28



L01619 |01619 **Rex Jacket**

Outer: 100% Polyester, Padding+Lining: 100% Polyester

S, M, L, XL, XXL, 3XL

SOL´S

BLACK | FRENCH NAVY

Urban padded jacket | Zip opening with press studs | Zip collar containing a hood | 3 front pockets (patch pockets with flap) | 1 inside pocket

Colour	Sizes	1	from 10	from 100
Coloured	S - XXL	60,96	51,64	49,58
Coloured	3XL	70,06	59,36	56,98



BU8701 |8701 **Hooded Fleece Sleeved Puffer Vest**

Vest: 100% nylon, Arms: 100% polyester

S, M, L, XL, XXL, 3XL

289 g/m² Burnside

BLACK CAMO/BLACK | BLACK/CHARCOAL | GREEN CAMO/BLACK | NAVY/CHARCOAL

100% nylon shell | 100% poly fleece insert sleeves | Snap front, 2 slash pockets | Rib bottom and cuffs, camo lining | Black camo has no stripe rib cuffs | Navy/Charcoal and Black/Charcoal have verticle rib bottom and cuff

Colour	Sizes	1	from 12	from 120
Coloured	S - XL	38,56	32,90	30,86
Coloured	XXL - 3XL	42,40	36,18	33,92



RG4550 |TRA455 **Withington Jacket**

Outer: 100% Polyamide, Inner: 100% Polyester

XS, S, M, L, XL, XXL, 3XL

140 g/m² Regatta Originals

BLACK | SEAL GREY (SOLID)

Grown on insulated hood | Two chest pockets with stud closure | Two lower zipped pockets | Stretch rib at hem and cuffs | Lightweight 20d polyamide fabric | Durable water repellent finish | Warmloft down-touch lightweight insulation – 140gsm | Polyester taffeta lining

Colour	Sizes	1	from 8	from 80
Coloured	XS - 3XL	67,90	59,90	55,90



RT402 |R402X **Biker-Style Jacket**

Outer: 100% Nylon, Lining: 100% Polyester

XS, S, M, L, XL, XXL, 3XL, 4XL

Result

BLACK

Outer: 20D nylon, Filling: 160g wadding, Lining: 210T polyester | Showerproof, windproof | Stud fastening collar & cuffs | Zipped chest pockets | Multiple stitch detail | Hang loop | Ready to brand - tag free | Decoration access: left chest & back hem | Slim-Fit

Colour	Sizes	1	from 10	from 100
Black	XS - 4XL	63,00	59,00	56,60



TJ9660 |9660 **Richmond Jacket**

Outer: 100% Nylon, Padding: 100% Polyester

S, M, L, XL, XXL, 3XL, 4XL

Tee Jays

DEEP NAVY | HUNTER GREEN

Tailored Classic fit | Inside Pocket | 2 large front pockets | Brass quality metal zippers and buttons | Prepared for Decoration | 100% 310T Nylon with 100% polyester padding

Colour	Sizes	1	from 10	from 100
Coloured	S - 3XL	86,22	78,00	75,66
Coloured	4XL	90,22	81,62	79,18



TJ9661 |661 **Ladies` Richmond Jacket**

Outer: 100% Nylon, Padding: 100% Polyester

S, M, L, XL, XXL, 3XL

Tee Jays

DEEP NAVY | HUNTER GREEN

Tailored Classic fit | Inside Pocket | 2 large front pockets | Brass quality metal zippers and buttons | Prepared for Decoration | 100% 310T Nylon with 100% polyester padding

Colour	Sizes	1	from 10	from 100
Coloured	S - 3XL	86,22	78,00	75,66



RT408 |R408X **Ultrasonic Rib MA1 Jacket**

100% Polyester

XS, S, M, L, XL, XXL, 3XL

Result

BLACK

Outer: 100% Polyester, Filling: 100% Polyester fake down wadding (470 gms), Lining: 100% Polyester | Showerproof and Windproof | Soft rib collar, cuff and hem | Hand warmer side pockets | Stitched epaulette detail | Ultrasonic weld detail | Inside pocket | Hang loop | Zip front | Decoration Access: inner chest and back

Colour	Sizes	1	from 10	from 100
Black	XS - 3XL	65,00	61,00	58,50



RT403 |R403X **Urban Stealth Hooded Jacket**

100% Nylon / Filling: 100% Polyester

XS, S, M, L, XL, XXL, 3XL

Result

BLACK

Water repellent | Windproof | Outer: 20D Nylon | Filling: 250g polyester | Lining: Nylon | Double zip with interchangeable storm flap and hood | Knitted rib cuffs and waist | Box quilt detail | Zipped pockets | Inner pocket | Hangtag

Colour	Sizes	1	from 10	from 100
Black	XS - 3XL	63,00	59,00	56,60



RT401 |R401X **Urban Blizzard Jacket**

Outer and Lining: 100% Nylon, Filling: 100% Polyester

XS, S, M, L, XL, XXL, 3XL

Result

BLACK/PHANTOM GREY | NAVY/JASMINE | RUBY/NAVY | YELLOW/NAVY

Showerproof | Windproof | Outer 20D Nylon with AC coating | Filling: 250g fake down polyester | Lining: 20D Nylon | Box quilt padding with ruched stitch side panel | Integral adjustable hood | Contrast lining & zips | Soft elasticised cuff | Zipped pockets | Stand up collar | Inside pocket | Full front zip | Hangtag | Decoration Access: Inner left chest zip

Colour	Sizes	1	from 10	from 100
Coloured	XS - 3XL	63,00	59,00	57,00



RT093 |R093X **Zip Pull (10 pair pack)**

100% Polyurethane; 100% Polyester

One Size

Result

BURGUNDY	FOREST	HOT PINK
KELLY GREEN	LIME	OCEAN BLUE
ORANGE	PURPLE	RED
ROYAL	WHITE	YELLOW

Black cord | Coloured toggle | Interchangeable co-ordinates for any RESULT zip pull style | Perfect for colour specific solution

Colour	Sizes	1	from 100	from 1000
Coloured	-	3,50	1,74	1,68



RT409 |R409X **Ultrasonic Rib Coat**

100% Polyester

XS, S, M, L, XL, XXL, 3XL

Result

BLACK

Outer: 100% Polyester, Filling: 100% Polyester faux down wadding (470 gms), Lining: 100% Polyester | Showerproof and Windproof | Zip front and side pockets | Ultrasonic weld detail | Internal soft cuff | Stand up collar | Inside pocket | Locker patch | Open hem | Hang loop | Slim, long fit

Colour	Sizes	1	from 10	from 100
Black	XS - 3XL	63,00	59,00	56,60



S5260 |ST5260 **Active Quilted Jacket**

100% Polyester

S, M, L, XL, XXL

Stedman®

BLACK OPAL MILITARY GREEN

Padded jacket | Excellent heat insulation at light weight | Quilted and padded | Wind repellent | Water-resistant, stand-up collar | Zipper with metal puller (nickel-free) | Storm flap | Attached pocket (patch pocket) with push buttons | Collar and front edge with brown piping (leather-look) | Hang loop made of piping stripe (leather-look) | Side seams | Small size label in the collar | Care label in the side seam | High ethical standards in accordance with BSCI (Business Social Compliance Initiative)

Colour	Sizes	1	from 10	from 100
Coloured	S - XXL	78,06	68,30	63,88



S5360 |ST5360 **Active Quilted Jacket for women**

100% Polyester

S, M, L, XL

Stedman®

BLACK OPAL MILITARY GREEN

Padded jacket | Excellent heat insulation at light weight | Quilted and padded | Wind repellent | Water-resistant | Stand-up collar | Zipper with metal puller (nickel-free) | Storm flap | Attached pocket (patch pocket) with push bottons | Collar and front edge with brown piping (imitation leather) | Hang loop made of piping stripe (imitation leather) | Side seams and side panels (front and back) | Small size label in the collar | Care label in the side seam | High ethical standards in accordance with BSCI (Business Social Compliance Initiative)

Colour	Sizes	1	from 10	from 100
Coloured	S - XL	78,06	68,30	63,88



L02014 |02014 **Men`s Leightweight Heat-Sealed Padded Jacket Rocket**

100% Polyester

S, M, L, XL, XXL, 3XL

SOL´S

BLACK GREY MELANGE

2 front zip pockets | 1 inside zip pocket | Elasticated cuffs

Colour	Sizes	1	from 10	from 100
Coloured	S - XXL	72,46	60,74	58,16
Coloured	3XL	83,30	69,82	66,88



L02015 |02015 **Women`s Lightweight Heat-Sealed Padded Jacket Rocket**

100% Polyester

S, M, L, XL, XXL

SOL´S

BLACK GREY MELANGE

2 front zip pockets | 1 inside zip pocket | Elasticated cuffs

Colour	Sizes	1	from 10	from 100
Coloured	S - XXL	72,46	60,74	58,16



L02898 |02898 **Wilson Men Jacket**

Outer fabric and lining: 100% Polyamide; Padding: 90% Down / 10% Feathers
S, M, L, XL, XXL, 3XL
70 g/m² SOL´S

BLACK | FRENCH NAVY | METAL GREY | ROYAL BLUE

Nylon 380T; Outer fabric and lining: 100% Polyamide; Padding: 90% Down / 10% Feathers; 70 g/m² | Zip opening | 2 front zip pockets | 2 inside pockets | Small high collar | Close-fitting cut | „In bag“ folding system with stoppers | Brandless size

Colour	Sizes	1	from 10	from 100
Coloured	S - XXL	85,10	72,00	67,82
Coloured	3XL	93,60	79,20	74,60

L02899 02899 **Wilson Women Jacket**

Outer fabric and lining: 100% Polyamide; Padding: 90% Down / 10% Feathers
S, M, L, XL, XXL
70 g/m² SOL´S

BLACK | FRENCH NAVY | METAL GREY | ROYAL BLUE

Nylon 380T; Outer fabric and lining: 100% Polyamide; Padding: 90% Down / 10% Feathers; 70 g/m² | Zip opening | 2 front zip pockets | 2 inside pockets | Small high collar | Close-fitting cut | „In bag“ folding system with stoppers | Brandless size

Colour	Sizes	1	from 10	from 100
Coloured	S - XXL	85,10	72,00	67,82



TJ9610 |9610 **Hooded Outdoor Crossover Jacket**

100% Polyester

S, M, L, XL, XXL, 3XL

Tee Jays

BLACK/BLACK MELANGE | NAVY/NAVY MELANGE | SPACE GREY/GREY MELANGE

Outer fabric 100% ribstop polyester 400T with 100% knitted polyester | Polyester padding and lining | Wind resistant and water repellent | Shaped fit | 2 large front pockets | Inner pocket | Elastic cuffs | Reversed quality zippers | Adjustable hood and hem | Prepared for embroidery

Colour	Sizes	1	from 10	from 100
Coloured	S - 3XL	76,18	68,94	66,88



TJ9611 |9611 **Ladies` Hooded Outdoor Crossover Jacket**

100% Polyester

S, M, L, XL, XXL, 3XL

Tee Jays

BLACK/BLACK MELANGE | NAVY/NAVY MELANGE | SPACE GREY/GREY MELANGE

Outer fabric 100% ribstop polyester 400T with 100% knitted polyester | Polyester padding and lining | Wind resistant and water repellent | Shaped fit | 2 large front pockets | Inner pocket | Elastic cuffs | Reversed quality zippers | Adjustable hood and hem | Prepared for embroidery

Colour	Sizes	1	from 10	from 100
Coloured	S - 3XL	76,18	68,94	66,88



JN1120 |JN1120 **Men`s Padded Jacket**

Outer Fabric: 100% Polyamide; Lining + Padding: 100% Polyester

S, M, L, XL, XXL, 3XL

James+Nicholson

BLACK | GREEN | NAVY | RED | ROYAL

Wind and waterproof polyamide fabric | Stand-up, covered collar with chin protection | 2 side pockets with zipper | Zip for decoration at the back

Colour	Sizes	1	from 30	from 300
Coloured	S - 3XL	35,90	33,50	32,60



JN1119 |JN1119 **Ladies` Padded Jacket**

Outer Fabric: 100% Polyamide; Lining + Padding: 100% Polyester

S, M, L, XL, XXL

James+Nicholson

BLACK | GREEN | NAVY | RED | ROYAL

Wind and waterproof polyamide fabric | Stand-up, covered collar with chin protection | 2 side pockets with zipper | Zip for decoration at the back | Taken in at the waist

Colour	Sizes	1	from 30	from 300
Coloured	S - XXL	35,90	33,50	32,60



E7621 |7621 **Men`s Padded Jacket C+**

100% Nylon

S, M, L, XL, XXL, 3XL, 4XL, 5XL

Promodoro

AQUA | BLACK | LIME | NAVY | STEEL GREY (SOLID)

Padded jacket | Stand-up collar | Full-length zip | 2 side pockets with zip | fixing for outer jacket | Neutral size label | Outer material 100% nylon | padding 100% polyester | Jacket concept 6 in 1 | Combinable with outer jacket E7548

Colour	Sizes	1	from 10	from 100
Coloured	S - XXL	53,40	51,80	48,18
Coloured	3XL	61,42	59,58	55,40
Coloured	4XL	70,62	68,50	63,72
Coloured	5XL	84,74	82,20	76,46



E7622 |7622 **Women`s Padded Jacket C+**

100% Nylon

S, M, L, XL, XXL, 3XL

Promodoro

AQUA | BLACK | LIME | NAVY | STEEL GREY (SOLID)

Padded jacket | Stand-up collar | Full-length zip | 2 side pockets with zip | Fixing for outer jacket | Neutral size label | Femine cut | Outer material: 100% Nylon, padding 100%: Polyester | Jacket concept 6 in 1 | Combinable with outer jacket E7549

Colour	Sizes	1	from 10	from 100
Coloured	S - XXL	53,40	51,80	48,18
Coloured	3XL	61,42	59,58	55,40



JN1091 |JN1091 **Ladies` Lightweight Jacket**

Outer fabric: 100% polyamide, Lining+padding: 100% polyester

S, M, L, XL, XXL

James+Nicholson

BLACK/SILVER (SOLID) | BLACK/YELLOW | JUNGLE-GREEN/ACID YELLOW | NAVY/AQUA | RED/CARBON

Light reversible jacket with DuPont™ Sorona® padding | Outside in fashionable stitching, inside smooth for different possibilities to wear | The jacket can easily be stowed in the inside pocket | 2 inside and outside pockets | Elastic sleeve bands | Zip in side seam for decoration | Padding: 100% polyester DuPont™ Sorona®

Colour	Sizes	1	from 20	from 200
Coloured	S - XXL	78,70	73,50	71,50



JN1092 |JN1092 **Men`s Lightweight Jacket**

Outer fabric: 100% polyamide, Lining+padding: 100% polyester

S, M, L, XL, XXL, 3XL

James+Nicholson

BLACK/SILVER (SOLID) | BLACK/YELLOW | JUNGLE-GREEN/ACID YELLOW | NAVY/AQUA | RED/CARBON

Light reversible jacket with DuPont™ Sorona® padding | Outside in fashionable stitching, inside smooth for different possibilities to wear | The jacket can easily be stowed in the inside pocket | 2 inside and outside pockets | Elastic sleeve bands | Zip in side seam for decoration | Padding: 100% polyester DuPont™ Sorona®

Colour	Sizes	1	from 20	from 200
Coloured	S - 3XL	78,70	73,50	71,50



JN1082 |JN1082 **Men`s Quilted Down Jacket**

Outer fabric + Lining: 100% polyester, Padding: 90% downs / 10% Feathers

S, M, L, XL, XXL, 3XL

James+Nicholson

BLACK/BLACK | COFFEE/BLACK | INK/BLACK
JUNGLE-GREEN/BLACK | OFF-WHITE/BLACK | RED/BLACK

Casual down jacket with stand-up collar | Soft, wind- and water-repellent fabric | Contrasting edging on zip, collar and sleeves | 2 side pockets and 1 zipped inner pocket | Full-length storm flap

Colour	Sizes	1	from 15	from 150
Coloured	S - 3XL	113,20	105,60	102,80



JN1081 |JN1081 **Ladies` Quilted Down Jacket**

Outer fabric + Lining: 100% polyester, Padding: 90% Downs / 10% Feathers

S, M, L, XL, XXL

James+Nicholson

BLACK/BLACK | COFFEE/BLACK | INK/BLACK
JUNGLE-GREEN/BLACK | OFF-WHITE/BLACK | RED/BLACK

Casual down jacket with stand-up collar | Soft, wind- and water-repellent fabric | Contrasting edging on zip, collar and sleeves | 2 side pockets and 1 zipped inner pocket | Full-length storm flap

Colour	Sizes	1	from 15	from 150
Coloured	S - XXL	113,20	105,60	102,80



TJ9636 |9636 **Milano Jacket**

100% polyester

S, M, L, XL, XXL

Tee Jays

BLACK

Shaped fit | Light weight 250 gsm artificial down padding | Quality metal zippers | Inner pocket | Inside zipper for decoration

Colour	Sizes	1	from 10	from 100
Black	S - XXL	96,24	87,08	84,46



TJ9637 |9637 **Ladies` Milano Jacket**

100% polyester

S, M, L, XL, XXL

Tee Jays

BLACK

Shaped fit | Light weight 250 gsm artificial down padding | Quality metal zippers | Inner pocket | Inside zipper for decoration

Colour	Sizes	1	from 10	from 100
Black	S - XXL	96,24	87,08	84,46



TJ9626 |9626 **Crossover Jacket**

Outer-layer, Padding, Lining: 100% Polyester , Softshell: 95% Polyester / 5% Elastane

S, M, L, XL, XXL, 3XL, 4XL

Tee Jays

BLACK/BLACK | NAVY/BLACK | OLIVE/BLACK | SPACE GREY/BLACK

Combination of a light polyester 300T with padding and softshell | 2 large front pockets | Inner pocket | Quality zippers | Elastic cuff | Shaped fit | Prepared for embroidery

Colour	Sizes	1	from 10	from 100
Coloured	S - 3XL	90,24	81,64	79,20
Coloured	4XL	94,24	85,26	82,70



TJ9627 |9627 **Ladies` Crossover Jacket**

Outer-layer, Padding, Lining: 100% Polyester , Softshell: 95% Polyester / 5% Elastane

S, M, L, XL, XXL, 3XL

Tee Jays

BLACK/BLACK | NAVY/BLACK | OLIVE/BLACK | SPACE GREY/BLACK

Combination of a light polyester 300T with padding and softshell | 2 large front pockets | Inner pocket | Quality zippers | Elastic cuff | Shaped fit | Prepared for embroidery

Colour	Sizes	1	from 10	from 100
Coloured	S - 3XL	90,24	81,64	79,20



TJ9600 |9600 **Men´s Newport Jacket**

100% Polyester

S, M, L, XL, XXL, 3XL

Tee Jays

BLACK DEEP NAVY

100% Polyester 300T | Dupont padding | Shaped fit | 2 large front pockets | Inner pocket | Outside chest pocket | Elastic hem and cuffs | Quality metal zippers

Colour	Sizes	1	from 10	from 100
Coloured	S - 3XL	104,28	95,74	92,86



TJ9601N |9601 **Ladies´ Newport Jacket**

100% Polyester

S, M, L, XL, XXL, 3XL

Tee Jays

BLACK DEEP NAVY

100% Polyester 300T | Dupont padding | Shaped fit | 2 large front pockets | Inner pocket | Outside chest pocket | Elastic hem and cuffs | Quality metal zippers

Colour	Sizes	1	from 10	from 100
Coloured	S - 3XL	104,28	95,74	92,86



TJ9628 |9628 **Hooded Crossover Jacket**

Outer-layer, Padding, Lining: 100% Polyester , Softshell: 95% Polyester / 5% Elastane

S, M, L, XL, XXL, 3XL

Tee Jays

BLACK/BLACK

Combination of a light polyester 300T with padding and softshell | 2 large front pockets | Inner pocket | Outside chest pocket | Quality zippers | Adjustable hood | Elastic cuff | Shaped fit | Prepared for embroidery

Colour	Sizes	1	from 10	from 100
Black/Black	S - 3XL	94,24	85,26	82,70



TJ9629 |9629 **Ladies` Hooded Crossover Jacket**

Outer-layer, Padding, Lining: 100% Polyester , Softshell: 95% Polyester / 5% Elastane

S, M, L, XL, XXL, 3XL

Tee Jays

BLACK/BLACK

Combination of a light polyester 300T with padding and softshell | 2 large front pockets | Inner pocket | Outside chest pocket | Quality zippers | Adjustable hood | Elastic cuff | Shaped fit | Prepared for embroidery

Colour	Sizes	1	from 10	from 100
Black/Black	S - 3XL	94,24	85,26	82,70



TJ9635 |9635 **Ladies` Hooded Zepelin Jacket**

100% Polyester

S, M, L, XL, XXL, 3XL

Tee Jays

BLACK/BLACK | NAVY/GREY | RASPBERRY/GREY | SPACE GREY/GREY

100% Polyester 300T with 100% Polyester padding and lining | Inner pocket | Quality zipper | Inside zipper for decoration | Fashion fit | 2 side pockets | Wind resistant and water repellent | Breathable | Elastic cuffs

Colour	Sizes	1	from 10	from 100
Coloured	S - 3XL	92,24	83,44	80,94



TJ9634 |9634 **Hooded Zepelin Jacket**

100% Polyester

S, M, L, XL, XXL, 3XL

Tee Jays

BLACK/BLACK | NAVY/GREY | RASPBERRY/GREY | SPACE GREY/GREY

100% Polyester 300T with 100% Polyester padding and lining | Inner pocket | Quality zipper | Inside zipper for decoration | Fashion fit | 2 side pockets | Wind resistant and water repellent | Breathable | Elastic cuffs

Colour	Sizes	1	from 10	from 100
Coloured	S - 3XL	92,24	83,44	80,94



TJ9630 |9630 **Zepelin Jacket**

100% Polyester

S, M, L, XL, XXL, 3XL, 4XL, 5XL

Tee Jays

S, M, L, XL, XXL, 3XL, 4XL, 5XL

BLACK | DEEP NAVY

S, M, L, XL, XXL, 3XL

OLIVE

Inner pocket | Quality front zippers | Shaped fit | Wind resistant and water repellant face | Breathable | 100% Polyester 300T with Polyester padding and lining | Inside zipper for decoration | Elastic cuffs | Two large front pockets

Colour	Sizes	1	from 10	from 100
Coloured	S - 3XL	87,04	78,74	76,38
Coloured	4XL - 5XL	91,04	82,36	79,88



TJ9620 |9620 **Vancouver Down Jacket**

100% polyester

S, M, L, XL, XXL, 3XL

Tee Jays

BLACK

Water repellent | Breathable | Relaxed shaped fit | Quality zippers | Adjustable buttom | Inner pocket | Inside zipper for decoration | Poly Cire Polyester 400T Shell and lining with 90/10 down padding

Colour	Sizes	1	from 10	from 100
Black	S - 3XL	150,44	136,08	132,00



TJ9621 |9621 **Ladies` Vancouver Down Jacket**

100% polyester

S, M, L, XL, XXL, 3XL

Tee Jays

BLACK

Relaxed shaped fit | YKK zippers | Adjustable buttom | Inner pocket | Inside zipper for decoration | Poly Cire Polyester 400T shell and lining with 90/10 down padding

Colour	Sizes	1	from 10	from 100
Black	S - 3XL	150,44	136,08	132,00



TJ9631 |9631 **Ladies` Zepelin Jacket**

100% Polyester

S, M, L, XL, XXL, 3XL

Tee Jays

BLACK | DEEP NAVY | OLIVE

Inner pocket | Quality front zippers | Shaped fit | Wind resistant and water repellant face | Breathable | 100% Polyester 300T with Polyester padding and lining | Inside zipper for decoration | Elastic cuffs | Two large front pockets

Colour	Sizes	1	from 10	from 100
Coloured	S - 3XL	87,04	78,74	76,38



L01621 |01621 **Ray Women Jacket**

Outer: 100% Nylon, Lining: 100% Polyester, Padding: 90% Down / 10% Feather
S, M, L, XL, XXL

SOL´S

BLACK | FRENCH NAVY | METAL GREY

Outer: waxed Nylon, Lining 290T Polyester | Small high collar | 2 front and 2 inside pockets | Elasticated hood, bottom and cuffs | „In bag" folding system with stoppers

Colour	Sizes	1	from 10	from 100
Coloured	S - XXL	115,68	97,88	92,20



L01620 |01620 **Ray Men Jacket**

Outer: 100% Nylon, Lining: 100% Polyester, Padding: 90% Down / 10% Feather
S, M, L, XL, XXL, 3XL

SOL´S

BLACK | FRENCH NAVY | METAL GREY

Outer: waxed Nylon, Lining 290T Polyester | Small high collar | 2 front and 2 inside pockets | Elasticated hood, bottom and cuffs | „In bag" folding system with stoppers

Colour	Sizes	1	from 10	from 100
Coloured	S - XXL	115,68	97,88	92,20
Coloured	3XL	133,02	112,56	106,02



ST112 |PFJ-4 **Basecamp Thermal Jacket**

Shell: 100% Nylon, Lining + Padding: 100% Polyester
S, M, L, XL, XXL, 3XL

Stormtech

BLACK | NAVY

STORMTECH D/W/R durable water-repellent outer shell | 100% Polyester faux down fill | Quilted body | Elasticized cuffs | Adjustable hem | Set-in sleeves | Zippered pockets with garages | Chin saver | Internal full-length stormflap | Packable into pocket | Embroidery access

Colour	Sizes	1	from 14 (XL from 7)	from 140 (3XL from 70)
Coloured	S - XXL	118,54	103,72	99,58
Coloured	XL - 3XL	118,54	103,72	99,58



ST112F |PFJ-4W **Women`s Basecamp Thermal Jacket**

Shell: 100% Nylon, Lining + Padding: 100% Polyester
XS, S, M, L, XL, XXL

Stormtech

BLACK | NAVY

STORMTECH D/W/R durable water-repellent outer shell | 100% Polyester faux down fill | Quilted body | Elasticized cuffs | Adjustable hem | Set-in sleeves | Zippered pockets with garages | Chin saver | Internal full-length stormflap | Packable into pocket | Embroidery access

Colour	Sizes	1	from 14	from 140
Coloured	XS - XXL	118,54	103,72	99,58



JN1060 |JN 1060 **Men`s Down Jacket**

Shell and Lining: 100% Polyamide, Padding: 90% Downs / 10% Feathers

S, M, L, XL, XXL, 3XL

James+Nicholson

BLACK/GREY | BLUE/SILVER (SOLID) | CARBON/ACID YELLOW
DARK ORANGE/CARBON | GREEN/CARBON | RED/NAVY
YELLOW/CARBON

Ultra light down jacket with hood in casual style | Soft, light, wind-and water repellent fabric | The jacket can easily be stowed into separate bag | Double backstitch seams | Contrasting inner lining and zips | Hood, sleeves and hem with contrasting trimming | 2 zipped side pockets | 2 inner pockets | Straight stitching design

Colour	Sizes	1	from 20	from 200
Coloured	S - 3XL	88,00	82,10	79,90



JN1059 |JN 1059 **Ladies` Down Jacket**

Shell and Lining: 100% Polyamide, Padding: 90% Downs / 10% Feathers

S, M, L, XL, XXL

James+Nicholson

BLACK/GREY | BLUE/SILVER (SOLID) | CARBON/ACID YELLOW
DARK ORANGE/CARBON | GREEN/CARBON | MAGENTA/GRAPHITE (SOLID)
RED/NAVY | YELLOW/CARBON

Ultra light down jacket with hood in casual style | Soft, light, wind-and water repellent fabric | The jacket can easily be stowed into separate bag | Double back-stitch seams | Contrasting inner lining and zips | Hood, sleeves and hem with contrasting trimming | 2 zipped side pockets | 2 inner pockets | Body stitched in V design, waisted form

Colour	Sizes	1	from 20	from 200
Coloured	S - XXL	88,00	82,10	79,90



RG420 |TRA420 **Men´s Acadia II Warmloft Down-Touch Jacket**

100% Polyamide

XS, S, M, L, XL, XXL, 3XL

37 g/m²

Regatta Standout

BLACK/BLACK | BLACK/CLASSIC RED | CLASSIC RED/BLACK
EXTREME GREEN/BLACK | MAGMA ORANGE/BLACK | NAVY/NEON SPRING
OXFORD BLUE/NEON SPRING | SEAL GREY (SOLID)/MAGMA ORANGE

100% Polyamide with water repellent and cire finish | Warmloft down-touch Performance Technology insulation | Polyester taffeta lining | Easily compressible | Inner zip guard | Stretch binding to hood opening, cuffs and hem | 2 zipper lower pockets | Concealed Internal side seam zipped embroidery access | Grown on insulated hood

Colour	Sizes	1	from 8	from 80
Coloured	XS - 3XL	59,30	53,90	50,30



RG4210 |TRA421 **Women´s Acadia II Warmloft Down-Touch Jacket**

100% Polyamide

36 (10), 38 (12), 40 (14), 42 (16), 44 (18), 46 (20)

37 g/m²

Regatta Standout

BLACK/BLACK | CLASSIC RED/BLACK | HOT PINK/BLACK
NAVY/NEON SPRING | OXFORD BLUE/NEON SPRING | SEAL GREY (SOLID)/MAGMA ORANGE

100% polyamide fabric with water repellent cire finish | Warmloft 140 g/m² down-touch performance technology insulation | Easily compressible | Concealed inner zip for embroidery access

Colour	Sizes	1	from 8	from 80
Coloured	36 (10) - 46 (20)	59,30	53,90	50,30



L914 |01170 **Women`s Light Padded Jacket Ride**

100% Nylon

S, M, L, XL, XXL

180 g/m² SOL´S

BLACK | DARK PINK | METAL GREY | NAVY | NEON LIME | RED

2 pockets with a zip that matches the lining | High collar, close-fitting cut | Tone-on-tone bias finishing on sleeve ends and bottom | Lining: 100% nylon | Padding: 100% polyester

Colour	Sizes	1	from 10	from 100
Coloured	S - XXL	66,42	56,28	54,02



L913 |01193 **Men`s Light Padded Jacket Ride**

100% Nylon

S, M, L, XL, XXL, 3XL

180 g/m² SOL´S

BLACK | METAL GREY | NAVY | NEON LIME | RED

2 pockets with a zip that matches the lining | High collar, close-fitting cut | Tone-on-tone bias finishing on sleeve ends and bottom | Lining: 100% nylon | Padding: 100% polyester

Colour	Sizes	1	from 10	from 100
Coloured	S - XXL	66,42	56,28	54,02
Coloured	3XL	76,40	64,72	62,14



RT194M |R194M **Men`s Snow Bird Padded Jacket**

Outer: 100% Nylon, Lining: 100% Nylon, Padding: 100% Polyester

S, M, L, XL, XXL, 3XL

Result

BLACK/LIME | GREY/ORANGE | NAVY/YELLOW | OCEAN BLUE/LIME | ROYAL/NAVY

Full front zip | Zipped front pockets | Soft elasticised cuff | Integral adjustable hood | Fashionable quilted design | Contemporary fit | Super air-soft handle with hand filled polyester fibre – uniquely light for such a padded garment | Quiet to wear | Super lightweight and warm | Easy to pack, compact storage | Outer and lining: 100% 20D Nylon, Padding: 220g 100% Polyester

Colour	Sizes	1	from 10	from 100
Coloured	S - 3XL	59,90	55,90	53,60

RT194F |R194F **Ladies` Snow Bird Padded Jacket**

Outer: 100% Nylon, Lining: 100% Nylon, Padding: 100% Polyester

XS (8/34), S (10/36), M (12/38), L (14/40), XL (16/42), XXL (18/44)

Result

BLACK/LIME | GREY/ORANGE | NAVY/YELLOW | OCEAN BLUE/LIME | ROYAL/NAVY

Full front zip | Zipped front pockets | Zipped inside chest pocket | Fitted waist | Soft elasticised cuff | Integral adjustable hood | Fashionable quilted design | Contemporary fit | Quiet to wear | Super lightweight and warm | Easy to pack, compact stowage

Colour	Sizes	1	from 10	from 100
Coloured	XS - XXL	59,90	55,90	53,60



BCJM940 |JM940 **Jacket Superhood /Men**

100% polyester

S, M, L, XL, XXL, 3XL

B&C

BLACK/COBALT BLUE | DARK GREY (SOLID)/NEON ORANGE | NAVY/NEON GREEN
RED/BLACK | ROYAL BLUE/NEON ORANGE | WHITE/WARM GREY

Outer layer: 100% polyester 300T taffeta, showerproof, breathable and windproof | Inner layer: 100% polyester padded taffeta with feather touch padding | Heavyweight puffer bomber with fashionable contrasted inner lining | Adjustable, removable padded hood | Left chest and back (shoulder to middle back) panels with hidden zips for easy decoration access | Standing collar, full length internal stromflap and cotton feel 2x2 rib on cuffs and hem for wind protection | Bomber style, retail cut for a contemporary image | Fabric tested for all print techniques and embroidery | 2 zipped hand pockets, 1 inner wallet pocket | B&C Collection is member of the Fair Wear Foundation

Colour	Sizes	1	from 10	from 100
Coloured	S - 3XL	67,98	64,58	61,50



BCJW941 |JW941 **Jacket Superhood /Women**

100% polyester

XS, S, M, L, XL, XXL

B&C

BLACK/COBALT BLUE | DARK GREY (SOLID)/NEON ORANGE | NAVY/NEON GREEN
RED/BLACK | ROYAL BLUE/NEON ORANGE | WHITE/WARM GREY

Outer layer: 100% polyester 300T taffeta, showerproof, breathable and windproof | Inner layer: 100% polyester padded taffeta with feather touch padding | Heavyweight puffer bomber with fashionable contrasted inner lining | Adjustable, removable padded hood | Left chest and back (shoulder to middle back) panels with hidden zips for easy decoration access | Standing collar, full length internal stromflap and cotton feel 2x2 rib on cuffs and hem for wind protection | Bomber style, retail cut for a contemporary image | Fabric tested for all print techniques and embroidery | 2 zipped hand pocket | B&C Collection is member of the Fair Wear Foundation

Colour	Sizes	1	from 10	from 100
Coloured	XS - XXL	67,98	64,58	61,50



TJ9642 |9642 **Sumit Jacket**

100% Polyester

S, M, L, XL, XXL, 3XL

Tee Jays

ROCK GREY

Removable Hood | Fully taped seams | YKK zipper | Inner pockets | Storm cuff in sleeve | Waterproof (5.000 mm), breathable (5.000 g/m²/24h) | 100% Polyester with 100% Polyester padding and lining

Colour	Sizes	1	from 10	from 100
Rock Grey	S - 3XL	152,44	137,88	133,74



TJ9643 |9643 **Ladies` Sumit Jacket**

100% Polyester

S, M, L, XL, XXL, 3XL

Tee Jays

ROCK GREY

Fully taped seams | YKK zipper | Inner pockets | Storm cuff in sleeve | Waterproof (5.000 mm), breathable (5.000 g/m²/24h) | 100% Polyester with 100% Polyester padding and lining

Colour	Sizes	1	from 10	from 100
Rock Grey	S - XXL	152,44	137,88	133,74



RT407 |R407X **Ultrasonic Hooded Coat**

100% Polyester

XS, S, M, L, XL, XXL, 3XL

Result

BLACK

Outer: 100% Polyester, Filling: 100% Polyester faux down wadding (430 gms), Lining: 100% Polyester | Showerproof and Windproof | Waterproof front zip and side pockets | Integral hood with soft bound edge | Soft bound cuff and hem | Ultrasonic weld detail | Critical seam binding | Inside pockets | Hang loop | Slim, long fit

Colour	Sizes	1	from 10	from 100
Black	XS - 3XL	65,90	61,90	59,40



RT233 |R233M **Padded Jacket**

100% Polyester

S, M, L, XL, XXL, 3XL, 4XL

Result Core

XS, S, M, L, XL, XXL, 3XL, 4XL

BLACK/BLACK | NAVY/NAVY

XS, S, M, L, XL, XXL, 3XL

BLACK/ORANGE | FROST GREY/BLACK | NAVY/LIME | ROYAL/NAVY

Filling: 160 g/m² polyester | Water repellent and windproof | Hinged locker patch in neck for self-branding | Soft bound cuff and hem | Contrast lining and trim | Reflective hip detail | Integral hood | Full front zip | Zip pockets | Hangtag | Ready to brand - tag free | Decoration access: Inside front zip

Colour	Sizes	1	from 10	from 100
Coloured	XS - 4XL	41,20	37,90	36,40



RY5087 |PK5087 **Graham Jacket**

Outer: 100% Polyamide, Inner: 100% Polyester

S, M, L, XL, XXL

410 g/m²

Roly

BLACK | NAVY BLUE | ROYAL BLUE

Outer: 100% Polyamide, Inner: 100% Polyester, Lining: 100% Polyester, 410 g/m² | Quilted jacket, padded | Hood in the collar with zipper | Full zip with puller and chin guard | Elastic cuffs | Two outside pockets with flap | An inside pocket with Velcro fastener | Mobile phone pocket: inside pocket with flap | Wind and water repellent

Colour	Sizes	1	from 10	from 100
Coloured	S - XXL	36,24	32,42	31,18

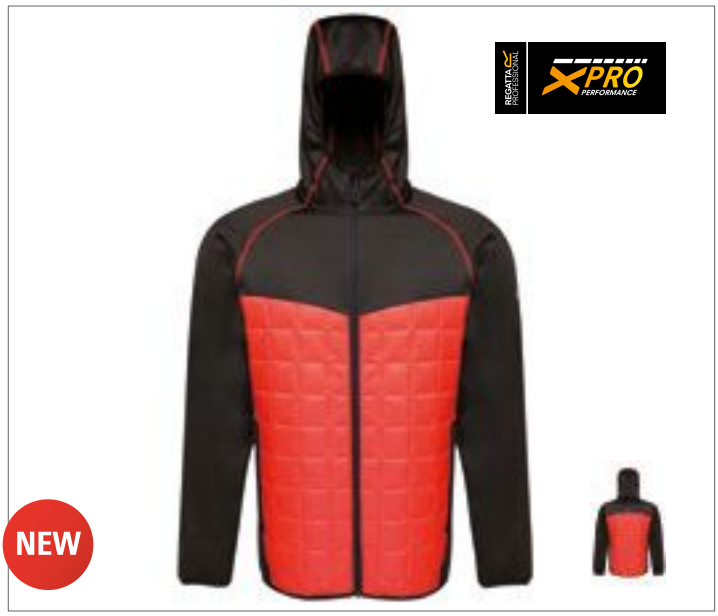

RG517 |TRA517 **X-Pro Modular Thermal Insulated Jacket**

100% Polyamide

S, M, L, XL, XXL, 3XL

270 g/m²

Regatta X-PRO

METHYL BLUE/BLACK | PEPPER/BLACK | SEAL GREY (SOLID)/BLACK

Extol stretch hood, sleeves and side panels for fit and freedom of movement | 100% Polyamide with water repellent and cire finish | Warmloft down-touch light-weight insulation - 120gsm | Easily compressible | Inner zip guard | 2 zipped lower pockets | Grown on hood | Stretch binding to hood opening, cuffs and hem | Box quilted design for extra warmth

Colour	Sizes	1	from 8	from 80
Coloured	S - 3XL	65,90	59,90	55,90



Z410F |R-410F **Ladies` Bionic Softshell Jacket**

94% Polyester / 6% Elastane
XS, S, M, L, XL, XXL, 3XL, 4XL
320 g/m² Russell

BLACK | CLASSIC RED | FRENCH NAVY | IRON GREY | STONE

High performance DWR fabric with hydrophobic membrane | Treated with Bionic-Finish® Eco | Fluorine and PFC free | Contemporary shaped fit | Contrasting zips and accents for a refined look | High moisture vapour transfer with hydroshell air panels at armpits for enhanced movement and breathability

Colour	Sizes	1	from 12	from 120
Coloured	XS - XXL	76,34	67,92	64,52
Coloured	3XL - 4XL	87,78	78,10	74,20



Z410M |R-410M **Men`s Bionic Softshell Jacket**

94% Polyester / 6% Elastane
XS, S, M, L, XL, XXL, 3XL, 4XL
320 g/m² Russell

BLACK | CLASSIC RED | FRENCH NAVY | IRON GREY | STONE

High performance DWR fabric with hydrophobic membrane | Treated with Bionic-Finish® Eco | Fluorine and PFC free | Contemporary classic fit | Contrasting zips and accents for a refined look | High moisture vapour transfer with hydroshell air panels at armpits for enhanced movement and breathability | Covered zipped pockets: one at chest and one at sleeve

Colour	Sizes	1	from 12	from 120
Coloured	XS - XXL	76,34	67,92	64,52
Coloured	3XL - 4XL	87,78	78,10	74,20



L01625 |01625 **Rollings Women Softshell Jacket**

100% Polyester
S, M, L, XL, XXL
180 g/m² SOL´S

AQUA/FRENCH NAVY | DARK GREY (SOLID)/BLACK | FRENCH NAVY/GREY (SOLID) | PEPPER RED/GREY (SOLID)

Ultra light and technical stretch knit |TPU membrane | 5000 mm waterproof and breathable membrane | Zip opening | Contrast elasticated bias binding at collar, cuffs and bottom | Raglan sleeves | 2 side zip pockets | 1 inside pocket

Colour	Sizes	1	from 10	from 100
Coloured	S - XXL	42,38	35,52	34,02



TJ9510 |9510 **Lightweight Performance Softshell Jacket**

95% Polyester / 5% Elastane
S, M, L, XL, XXL, 3XL
260 g/m² Tee Jays

BLACK | GREY MELANGE | NAVY | SKY DIVER

Shaped fit | Bonded waterproof sleeve pocket | 2 large front pockets | Adjustable hem

Colour	Sizes	1	from 10	from 100
Coloured	S - 3XL	68,16	62,58	60,70



TJ9511 |9511 **Ladies` Lightweight Performance Softshell Jacket**

95% Polyester / 5% Elastane
S, M, L, XL, XXL, 3XL
260 g/m² Tee Jays

BLACK | GREY MELANGE | NAVY | SKY DIVER

Shaped fit | Bonded waterproof sleeve pocket | 2 large front pockets | Adjustable hem

Colour	Sizes	1	from 10	from 100
Coloured	S - 3XL	68,16	62,58	60,70



L01624 |01624 **Rollings Men Softshell Jacket**

100% Polyester
S, M, L, XL, XXL, 3XL
180 g/m² SOL´S

AQUA/FRENCH NAVY | DARK GREY (SOLID)/BLACK | FRENCH NAVY/GREY (SOLID) | PEPPER RED/GREY (SOLID)

Ultra light and technical stretch knit |TPU membrane | 5000 mm waterproof and breathable membrane | Zip opening | Contrast elasticated bias binding at collar, cuffs and bottom | Raglan sleeves | 2 side zip pockets | 1 inside pocket

Colour	Sizes	1	from 10	from 100
Coloured	S - XXL	42,38	35,52	34,02
Coloured	3XL	48,74	40,86	39,12



L838 |01194 **Women`s Softshell Zip Jacket Race**

96% Polyester / 4% Elastane

S, M, L, XL, XXL

280 g/m² SOL´S

BLACK | FRENCH NAVY | PEPPER RED | ROYAL BLUE

2 side zip pockets

Colour	Sizes	1	from 10	from 100
Coloured	S - XXL	29,72	25,36	24,70

L837 |01195 **Men`s Softshell Zip Jacket Race**

96% Polyester / 4% Elastane

S, M, L, XL, XXL, 3XL

280 g/m² SOL´S

BLACK | FRENCH NAVY | PEPPER RED | ROYAL BLUE

2 side zip pockets

Colour	Sizes	1	from 10	from 100
Coloured	S - XXL	29,72	25,36	24,70
Coloured	3XL	35,62	30,40	29,62



L863 |46800 Ladies` Softshell Jacket Roxy

96% Polyester / 4% Elastane

S, M, L, XL, XXL

340 g/m² SOL´S

ABSINTHE GREEN | ABYSS BLUE | BLACK | CHARCOAL GREY (SOLID)
DARK CHOCOLATE | GREY MELANGE | PEPPER RED | ROYAL BLUE
WHITE

8000 mm waterproof breathable membrane | 2 zipped side pockets | 1 zipped chest pocket | Waist adjustable drawstring | Adjustable cuffs with self-gripping fastener

Colour	Sizes	1	from 10	from 100
Coloured	S - XXL	46,96	39,78	38,18

L866 |46600 Men`s Softshell Jacket Relax

96% Polyester / 4% Elastane

S, M, L, XL, XXL, 3XL, 4XL

340 g/m² SOL´S

ABSINTHE GREEN | ABYSS BLUE | BLACK | CHARCOAL GREY (SOLID)
DARK CHOCOLATE | GREY MELANGE | PEPPER RED | ROYAL BLUE
WHITE

8000 mm waterproof breathable membrane | 2 zipped side pockets | 1 zipped chest pocket | Waist adjustable drawstring

Colour	Sizes	1	from 10	from 100
Coloured	S - XXL	46,96	39,78	38,18
Coloured	3XL	56,36	47,76	45,84
Coloured	4XL	67,60	57,28	54,98



RY6433 |SS6433 **Antartida Woman Softshell Jacket**

92% Polyester / 8% Elastane

S, M, L, XL, XXL

300 g/m²

Roly

BLACK | NAVY BLUE | PEARL WHITE | RED | ROYAL BLUE

Outside: 92% polyester / 8% spandex, inside: 100% polyester, extra warm micro-fleece, 300 g/m² | Softshell jacket, 2-ply | Full-length, contrasting zip with chin guard and puller | Lining made of warm microfleece | Three outer pockets with zipper in contrasting colour | Velcro fastener on the cuffs | Elastic drawstring with stopper in the hem | Raglan sleeves | Figure-hugging cut | Pressure head 1,000 mm, wind and water repellent

Colour	Sizes	1	from 15	from 150
Coloured	S - XXL	27,62	24,72	23,78

RY6432 |SS6432 **Antartida Softshell Jacket**

92% Polyester / 8% Elastane

S, M, L, XL, XXL, 3XL

300 g/m²

Roly

S, M, L, XL, XXL, 3XL

BLACK | NAVY BLUE

S, M, L, XL, XXL

BOTTLE GREEN | PEARL WHITE | RED | ROYAL BLUE

Outside: 92% polyester / 8% spandex, inside: 100% polyester extra warm micro-fleece, 300 g/m² | Softshell jacket, 2-ply | Full-length, contrasting zip with chin guard and puller | Lining made of warm microfleece | Cross stitch over the chest | Three outer pockets with zipper in contrasting colour | Velcro fastener on the cuffs | Elastic drawstring with stopper in the hem | Pressure head 1,000 mm, wind and water repellent

Colour	Sizes	1	from 15	from 150
Coloured	S - 3XL	27,62	24,72	23,78

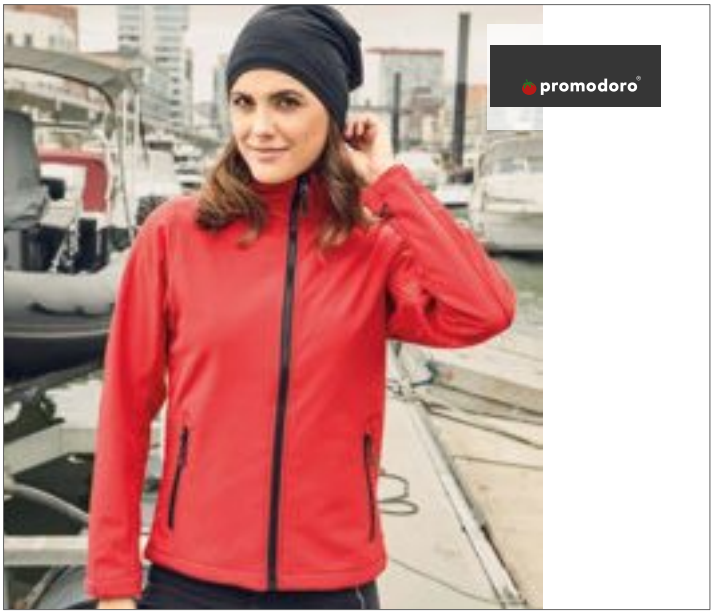

E7821 |7821 **Women`s Softshell Jacket C+**

95% Polyester / 5% Elastane

S, M, L, XL, XXL, 3XL

310 g/m² Promodoro

AQUA | BLACK | FIRE RED | NAVY | STEEL GREY (SOLID)

Stand-up collar | Zip with rain an chin protection | Adjustable sleeve cuffs with velcro fastner | Tunnel drawstring at hem with cord stoppers inside | 2 side pockets with zip | Fixing for outer jacket | Neutral size label | Breathable 8.000 mm | Softshell bonded fleece bi-elastic | Jacket concept 5 in 1 | Combinable with outer jacket E7549

Colour	Sizes	1	from 10	from 100
Coloured	S - XXL	53,40	51,80	48,18
Coloured	3XL	61,42	59,58	55,40



E7820 |7820 **Men`s Softshell Jacket C+**

Outer: 95% Polyester / 5% Elastane, Inner: 100% Polyester

S, M, L, XL, XXL, 3XL, 4XL, 5XL

310 g/m² Promodoro

AQUA | BLACK | FIRE RED | NAVY | STEEL GREY (SOLID)

Stand-up collar | Zip with rain an chin protection | Adjustable sleeve cuffs with velcro fastner | Tunnel drawstring at hem with cord stoppers inside | 2 side pockets with zip | Fixing for outer jacket | Neutral size label | Breathable | Waterproof 8.000 mm | Sofshell bonded fleece bi-elastic | Jacket concept 6 in 1 | Combinable with outer jacket E7548

Colour	Sizes	1	from 10	from 100
Coloured	S - XXL	53,40	51,80	48,18
Coloured	3XL	61,42	59,58	55,40
Coloured	4XL	70,62	68,50	63,72
Coloured	5XL	84,74	82,20	76,46



RG689 |TRA689 **Women`s Softshell Jacket - Octagon II**

96% Cotton / 4% Elastane

34 (8), 36 (10), 38 (12), 40 (14), 42 (16), 44 (18), 46 (20), 48 (22)

300 g/m² Regatta

34 (8), 36 (10), 38 (12), 40 (14), 42 (16), 44 (18), 46 (20), 48 (22)

BLACK/BLACK | NAVY/SEAL GREY (SOLID)

36 (10), 38 (12), 40 (14), 42 (16), 44 (18), 46 (20)

BRIGHT YELLOW/BLACK | CLASSIC RED/BLACK | EXTREME GREEN/BLACK

HOT PINK/BLACK | MAJESTIC PURPLE/BLACK | OXFORD BLUE/BLACK

SEAL GREY (SOLID)/BLACK | WHITE/LIGHT STEEL

Warm backed woven Softshell XPT waterproof and breathable 3 layer membrane fabric | Wind resistant | Atl durable water repellent finish | Inner zip guard | Adjustable shockcord hem | Shaped fit (women's only)

Colour	Sizes	1	from 16	from 160
Coloured	34 (8) - 48 (22)	46,10	41,90	39,10

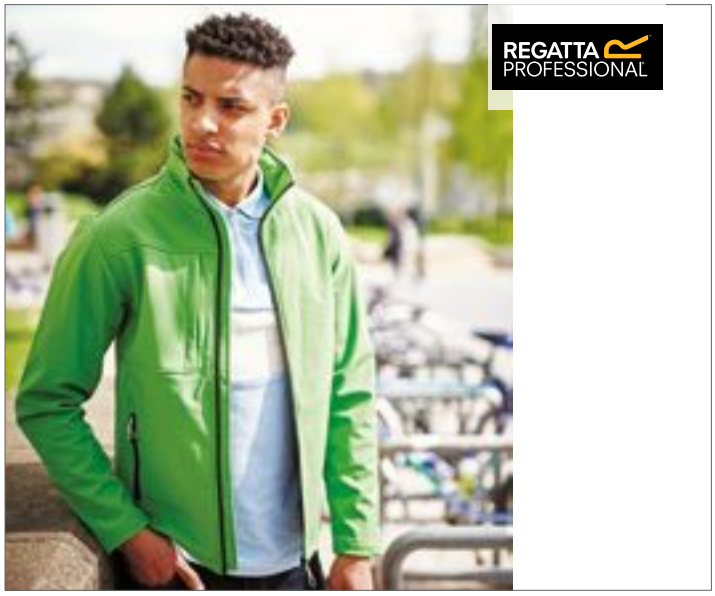

RG688 |TRA688 **Men`s Softshell Jacket - Octagon II**

96% Cotton / 4% Elastane

XS, S, M, L, XL, XXL, 3XL, 4XL, 5XL

300 g/m² Regatta

XS, S, M, L, XL, XXL, 3XL, 4XL, 5XL

BLACK/BLACK | NAVY/SEAL GREY (SOLID)

S, M, L, XL, XXL, 3XL, 4XL

BRIGHT YELLOW/BLACK | CLASSIC RED/BLACK | DARK SPRUCE/BLACK

EXTREME GREEN/BLACK | MAJESTIC PURPLE/BLACK | OXFORD BLUE/BLACK

SEAL GREY (SOLID)/BLACK | WHITE/LIGHT STEEL

Warm backed woven Softshell XPT waterproof and breathable 3 layer membrane fabric | Wind resistant | Atl durable water repellent finish | Inner zip guard | 2 zipped lower pockets and 1 zipped chest pocket | Adjustable shockcord hem

Colour	Sizes	1	from 16	from 160
Coloured	XS - 5XL	46,10	41,90	39,10



RG642 |TRA642 **Uproar Softshell Jacket**

96% Polyester / 4% Elastane

XS, S, M, L, XL, XXL, 3XL, 4XL, 5XL

270 g/m² Regatta

XS, S, M, L, XL, XXL, 3XL, 4XL, 5XL

BLACK/BLACK | NAVY/NAVY

S, M, L, XL, XXL, 3XL

BLACK/SEAL GREY (SOLID)/SEAL GREY (SOLID) | CLASSIC RED/SEAL GREY (SOLID) | DARK SPRUCE | OXFORD BLUE/SEAL GREY (SOLID) | ROYAL BLUE/SEAL GREY (SOLID) | SEAL GREY (SOLID)/SEAL GREY (SOLID)

2 zipped lower pockets | Warm backed woven stretch Softshell fabric | Durable water repellent finish | Wind resistant, quick drying fabric | Adjustable shockcord hem | Interactive option with RG447

Colour	Sizes	1	from 16	from 160
Coloured	XS - 5XL	43,90	39,90	37,20



RG645 |TRA645 **Women`s Uproar Softshell Jacket**

96% Polyester / 4% Elastane

32 (6), 34 (8), 36 (10), 38 (12), 40 (14), 42 (16), 44 (18), 46 (20), 48 (22)

270 g/m² Regatta

32 (6), 34 (8), 36 (10), 38 (12), 40 (14), 42 (16), 44 (18), 46 (20), 48 (22)

BLACK/BLACK | NAVY/NAVY

36 (10), 38 (12), 40 (14), 42 (16), 44 (18), 46 (20)

CLASSIC RED/SEAL GREY (SOLID) | HOT PINK/SEAL GREY (SOLID) | OXFORD BLUE/SEAL GREY (SOLID) | SEAL GREY (SOLID)

2 zipped lower pockets | Durable water repellent finish | Warm backed woven stretch Softshell fabric | Lightweight and easy to wear | Quick drying fabric | Shaped fit | Wind resistant

Colour	Sizes	1	from 16	from 160
Coloured	32 (6) - 48 (22)	43,90	39,90	37,20



RG654 |TRA654 **Reid Softshell Jacket**

96% Polyester / 4% Elastane

XS, S, M, L, XL, XXL, 3XL, 4XL

270 g/m² Regatta

BLACK | NAVY | SEAL GREY (SOLID)

Warm backed woven stretch Softshell fabric | Durable water repellent finish | Wind resistant | Quick drying | Lightweight and easy to wear | 2 zipped lower pockets | Adjustable shockcord hem

Colour	Sizes	1	from 16	from 160
Coloured	XS - 4XL	39,50	35,90	33,50



RG681 |TRA681 **Classic 3 Layer Softshell Jacket**

96% Polyester / 4% Elastane

S, M, L, XL, XXL, 3XL

300 g/m² Regatta

BLACK/BLACK | NAVY/SEAL GREY (SOLID)

Warm backed woven Softshell XPT water-repellent and breathable 3 layer membrane fabric | Wind resistant membrane fabric | 2 zipped lower pockets

Colour	Sizes	1	from 16	from 160
Coloured	S - 3XL	43,90	39,90	37,20

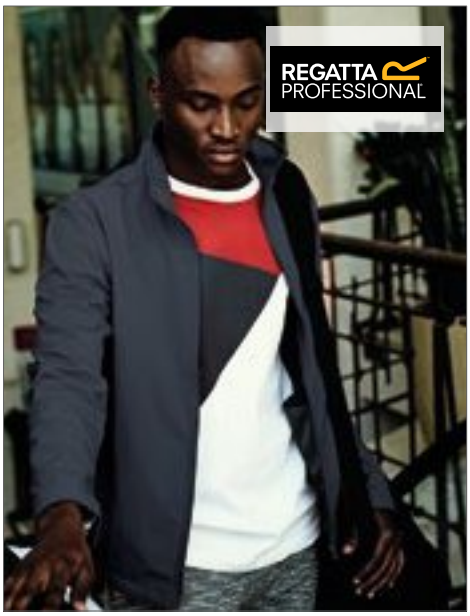

RG680 |TRA680 **Classic Softshell Jacket**

96% Polyester / 4% Elastane

S, M, L, XL, XXL, 3XL

240 g/m² Regatta

BLACK | NAVY | OXFORD BLUE | SEAL GREY (SOLID)

Lightweight jersey backed Softshell fabric | Softshell Stretch Light fabric technology | Durable water repellent finish | Wind resistant | Super soft handle | Quick drying | Lightweight and easy to wear | 2 zipped lower pockets

Colour	Sizes	1	from 16	from 160
Coloured	S - 3XL	30,70	27,90	26,00



RG678 |TRA678 **Void Softshell Jacket**

96% Polyester / 4% Elastane

S, M, L, XL, XXL, 3XL

300 g/m² Regatta

BLACK | DARK NAVY

Warm backed woven Softshell XPT waterproof and breathable | 3 layer membrane fabric | Wind resistant membrane fabric | Atl durable water repellent finish | No external Regatta branding | Internal centre back neck labels sewn into neck seam | Inner zip guard | 2 zipped lower and 1 chest pocket | Adjustable shockcord hem

Colour	Sizes	1	from 16	from 160
Coloured	S - 3XL	59,30	53,90	50,30



RG650 |TRA650 **Hydroforce Softshell**

96% Polyester / 4% Elastane

S, M, L, XL, XXL, 3XL

300 g/m² Regatta

BLACK/BLACK | CLASSIC RED/BLACK
NAVY/BLACK | OXFORD BLUE/BLACK
SEAL GREY (SOLID)/BLACK

Warm backed woven Softshell XPT waterproof and breathable 3 layer membrane fabric | Inner zip guard | 2 zipped lower and 1 chest pocket | Textured ripstop shoulder panels | Adjustable shockcord hem, Polyester mesh lining | Wind resistant membrane fabric | Atl durable water repellent finish | Adjustable cuffs with rubber tabs | Inner zipped security pocket, inner mobile phone pocket

Colour	Sizes	1	from 16	from 160
Coloured	S - 3XL	74,70	67,90	63,40



RG674 |TRA674 **Softshelljacket Arcola**

96% polyester / 4% elastane

S, M, L, XL, XXL, 3XL

300 g/m² Regatta

BLACK/SEAL GREY (SOLID) | CLASSIC RED/SEAL GREY (SOLID)
EXTREME GREEN/SEAL GREY (SOLID) | FRENCH BLUE/SEAL GREY (SOLID)
OTTER/SEAL GREY (SOLID) | SEAL GREY (SOLID)/BLACK
SUN ORANGE/SEAL GREY (SOLID)

Warm backed woven Softshell XPT waterproof and breathable 3 layer membrane fabric | Wind resistant membrane fabric | Atl durable water repellent finish | 2 zipped lower and 1 chest pocket | 1 zipped sleeve pocket | Adjustable cuffs | Adjustable shockcord hem | Inner zip guard

Colour	Sizes	1	from 16	from 160
Coloured	S - 3XL	68,10	61,90	57,80



RT121F |R121F **Ladies` Classic Soft Shell Jacket**

Outer Layer: 93% Polyester / 7% Elastane, Mid-Layer: 100% Polyurethane, Inner-Layer: 100% Polyester

S (10/36), M (12/38), L (14/40), XL (16/42), XXL (18/44)

320 g/m² Result

AZURE | BLACK | BOTTLE | GREY
NAVY | RED

Wind- and waterproof (8.000 mm) | Breathable: 1.000 g/m²/24h | Bonded fabric, 320 g/m² | Soft, high stretch fabric & comfortable active cut | Inner storm flap | Decorative front and back yoke | YKK full front zip | Zip closing side & chest pockets | 1 inside pocket | Adjustable shockcord hem | Fashionable shaped longer back panel | Shaped waist | Microfleece inner | Decorators access points: concealed inner back zip

Colour	Sizes	1	from 10	from 100
Coloured	S - XXL	45,50	41,90	40,20



RT121 |R121M **Classic Soft Shell Jacket**

Outer-Layer: 93% Polyester / 7% Elastane / Mid-Layer: 100% Polyurethane / Inner-Layer: 100% Polyester

S, M, L, XL, XXL, 3XL, 4XL

320 g/m² Result

S, M, L, XL, XXL, 3XL, 4XL

BLACK | BOTTLE | NAVY | WORKGUARD GREY

S, M, L, XL, XXL

AZURE | GREY

S, M, L, XL, XXL, 3XL

RED

Waterproof (Bonded Fabric) (8000mm), windproof and breathable (1000mvp) | 320g/m² Soft Shell 3 layer 8,000mm waterproof bonded fabric | Outer-layer: 93% Polyester, 7% Elastane | Mid-layer: TPU breathable membrane | Inner-layer: Microfleece for extra warmth

Colour	Sizes	1	from 10	from 100
Coloured	S - 4XL	45,50	41,90	40,20



RT120 |R120X Activity Softshell Jacket

Outer-Layer: 93% Polyester / 7% Elastane, Mid-Layer: 100% Polyurethane, Inner-Layer: 100% Polyester

S, M, L, XL, XXL, 3XL

320 g/m² Result

S, M, L, XL, XXL, 3XL

NAVY/BLACK | YELLOW/BLACK

S, M, L, XL, XXL

RED/BLACK | VIVID GREEN/BLACK

Waterproof (Bonded Fabric) (8000mm), windproof and breathable (1000mvp) | 320gsm Soft Shell 3 layer 8,000mm waterproof bonded fabric | Outer-layer: 93% Polyester, 7% Elastane | Mid-layer: TPU breathable membrane | Inner-layer: Microfleece for extra warmth | YKK full front zip fastening | 2 Large front zip closing feature pockets, 1 inside pocket and 1 inside phone pocket | Internal stretch cuff mitten with thumb loop | Adjustable shockcord hem | Fashionable shaped longer back panel | Soft high stretch fabric | Inner storm flap | Decorative front and back yoke | Zip opening underarm vents with mesh backing | Decorators access points: Concealed inner top back and left chest zips

Colour	Sizes	1	from 10	from 100
Coloured	S - 3XL	49,80	45,90	44,00



RT122F |R122F Women`s Soft Shell Jacket

Outer-layer: 93% Polyester / 7% Elastane, Mid-Layer: 100% Polyurethane, Inner-Layer: 100% Polyester

XS (8/34), S (10/36), M (12/38), L (14/40), XL (16/42), XXL (18/44)

320 g/m² Result

BLACK | NAVY | RED

Waterproof (Bonded Fabric) (8000mm), windproof and breathable (1000mvp) | Mid-layer: TPU breathable membrane | Outer-layer: 93% Polyester, 7% Elastane | Inner-layer: Microfleece for extra warmth | 320g/m² Soft Shell 3 layer 8,000mm waterproof bonded fabric | Soft high stretch fabric | Comfortable active cut | Shaped panels for fitted styling | YKK full front zip fastening | Zip off interchangeable collar system (3 colour variations supplied) | 2 zip closing side pockets with stitch feature, 1 zip closing sleeve pocket and 1 inside phone pocket | Decorative front and back yoke | 12cm side zip adjusters | Decorators access points: concealed left chest zip

Colour	Sizes	1	from 10	from 100
Coloured	XS - XXL	51,90	47,90	45,90



RT136X |R136X Ultra Lite Soft Shell Jacket

Outer-Layer: 93% Polyester / 7% Elastane, Mid-Layer: 100% Polyurethane, Inner-Layer: 100% Polyester

XS, S, M, L, XL, XXL

240 g/m² Result

BLACK

Waterproof (Bonded Fabric) (5000mm), breathable (3000mvp) and windproof | Outer-layer: 93% Polyester, 7% Elastane | Mid-layer: TECH Performance TPU breathable membrane | Inner-layer: Bonded Polyester sport mesh backing | Soft athletic 3 way stretch fabric | Quick drying | Comfort fit | Lightweight | Underarm zip vents | Full length waterproof front zip | TECH Performance blind stamp on left sleeve | Right chest pocket with waterproof welded seam and zip | Packed individually in presentation box | Decorators access points: Hidden zipper opening for left chest and back embroidery access

Colour	Sizes	1	from 10	from 100
Black	XS - XXL	81,90	77,90	74,70



RT119 |R119X Blade Softshell Jacket

Outer-Layer: 93% Polyester / 7% Elastane, Mid-Layer: 100% Polyurethane, Inner-Layer: 100% Polyester

XS, S, M, L, XL, XXL

320 g/m² Result

LIME/CHARCOAL/PALE GREY | ROYAL/NAVY/PALE GREY

320g/m² Soft Shell 3 layer 8,000mm waterproof bonded fabric | Outer-layer: 93% Polyester, 7% Elastane | Mid-layer: TPU breathable membrane | Inner-layer: Microfleece for extra warmth | Internal stretch cuff mitten with thumb loop | Adjustable shockcord hem | Fashionable shaped longer back panel | Soft high stretch fabric | Comfortable active cut | Inner storm flap | Zip opening underarm vents with mesh backing | 2 zip closing side pockets, 1 zip closing sleeve pocket, and 1 inside phone pocket | YKK full front zip fastening | Easy open zip pullers | Decorators access points: Concealed left chest zip

Colour	Sizes	1	from 10	from 100
Coloured	XS - XXL	55,90	51,90	49,80



RT128F |R128F Women`s Base Layer Soft Shell Jacket

Outer-Layer: 93% Polyester / 7% Elastane, Inner: 100% Polyester

XS (8/34), S (10/36), M (12/38), L (14/40), XL (16/42), XXL (18/44)

210 g/m² Result

BLACK | NAVY | RED | SILVER GREY

Water repellent, breathable (1.000mvp) and wind resistant | 210gsm, 2 layer bonded fabric | Inner: 100% Polyester Sport Mesh | Outer Layer: 93% Polyester and 7% Elastane | Soft athletic 2 way stretch fabric | Quick drying | Comfort fit | 2 zip closing side pockets and 1 front zip closing chest pocket | Concealed inner storm flap | Tear release adjustable cuffs | Ideal lightweight layer garment | Decorators access points: Concealed left chest zip and bottom hem

Colour	Sizes	1	from 20	from 200
Coloured	XS - XXL	34,60	31,90	30,60

RT128M |R128M Men`s Base Layer Soft Shell Jacket

Outer-Layer: 93% Polyester / 7% Elastane, Inner: 100% Polyester

XS, S, M, L, XL, XXL, 3XL

210 g/m² Result

BLACK | NAVY | RED | SILVER GREY

Water Repellent, breathable (1.000mvp) and wind resistant | 210gsm, 2 layer bonded fabric | Inner: 100% Polyester Sport Mesh | Outer Layer: 93% Polyester and 7% Elastane | Concealed inner storm flap | 2 zip closing side pockets and 1 front zip closing chest pocket |Tear release adjustable cuffs | Soft athletic 2 way stretch fabric | Quick drying | Comfort fit | Ideal lightweight layer garment | Decorators access points: Concealed left chest zip and bottom hem

Colour	Sizes	1	from 20	from 200
Coloured	XS - 3XL	34,60	31,90	30,60



RT231 |R231M Printable Soft Shell Jacket

100% Polyester

S, M, L, XL, XXL, 3XL, 4XL

280 g/m² Result Core

BLACK/BLACK | BLACK/ORANGE | CHARCOAL/BLACK
NAVY/NAVY | NAVY/ROYAL | PURPLE/BLACK
RED/BLACK | VIVID GREEN/BLACK | WHITE/BLACK
YELLOW/BLACK

Water repellent, breathable, windproof | Outer: Polyester, Inner: Polyester Microfleece | Decorative top stitch | Full front zip | Zip closing front pockets | Chin guard | Elasticised bound cuff | Neutral label

Colour	Sizes	1	from 20	from 200
Coloured	S - 4XL	25,90	23,90	22,90



RT231F |R231F Ladies` Printable Soft Shell Jacket

100% Polyester

XS (8/34), S (10/36), M (12/38), L (14/40), XL (16/42), XXL (18/44)

280 g/m² Result Core

BLACK/BLACK | BLACK/ORANGE | CHARCOAL/BLACK
NAVY/NAVY | NAVY/ROYAL | PURPLE/BLACK
RED/BLACK | VIVID GREEN/BLACK | WHITE/BLACK
YELLOW/BLACK

Water repellent, breathable, windproof | Outer: Polyester, Inner: Polyester Microfleece | Decorative top stitch | Full front zip | Zip closing front pockets | Chin guard | Elasticised bound cuff | Neutral Label | Fitted waist

Colour	Sizes	1	from 20	from 200
Coloured	XS - XXL	25,90	23,90	22,90



RT131M |R131M **Osaka Combed Pile Soft Shell Jacket**

Outer-Layer: 100% Polyester, Mid-Layer: 100% Polyurethane, Inner-Layer: 100% Polyester

S, M, L, XL, XXL, 3XL

370 g/m² Result

BLACK | FOREST | NAVY | RED

Waterproof (Bonded Fabric) (7000mm), breathable (3000mvp) and windproof | Outer-layer: 370gms, Polyester combed pile Soft Shell | Mid-Layer: TECH Performance TPU breathable membrane | Lining: Polyester/Elastane mesh | Waterproof material | 3 Way stretch fabric | Comfort fit | Zip side pockets | TECH Performance logo on main zip puller | Neck tab | Reverse panel feature

Colour	Sizes	1	from 10	from 100
Coloured	S - 3XL	39,00	35,90	34,40



RT131F |R131F **Women`s Osaka Combed Pile Soft Shell Jacket**

Outer-Layer: 100% Polyester, Mid-Layer: 100% Polyurethane, Inner-Layer: 100% Polyester

XS (8/34), S (10/36), M (12/38), L (14/40), XL (16/42)

370 g/m² Result

BLACK | FOREST | NAVY | RED

Waterproof (Bonded Fabric) (7000mm), breathable (3000mvp) and windproof | Outer-layer: 370gms, Polyester combed pile Soft Shell | Mid-Layer: TECH Performance TPU breathable membrane | 3 Way stretch fabric | Lining: Polyester/Elastane mesh | Reverse panel feature | Waterproof material | Neck tab | Zip side pockets

Colour	Sizes	1	from 10	from 100
Coloured	XS (8/34) - XL (16/42)	39,00	35,90	34,40



RT209 |R209M **Softshell Jacket**

100% Polyester

XS, S, M, L, XL, XXL, 3XL

290 g/m² Result Core

BLACK | NAVY | RED

Comfortable active fit | Zip through neck | Wind protect long back | Two zip closing pockets | 4 way Super Stretch Soft Shell | Mid-Layer: TPU 5000mm waterproof, | 3 layer waterproof bonded fabric | Inner-Layer: Microfleece for extra warmth | 4 Way Super Stretch | Wind stop inner zip flap

Colour	Sizes	1	from 20	from 200
Coloured	XS - 3XL	32,50	29,90	28,70

RT209F |R209F **Ladies` Softshell Jacket**

100% Polyester

XS (8/34), S (10/36), M (12/38), L (14/40), XL (16/42), XXL (18/44)

290 g/m² Result Core

BLACK | NAVY | RED

3 layer waterproof bonded fabric 4 way super stretch Soft Shell | 5000mm waterproof, 1000g breathable & windproof membrane | Wind stop inner zip flap | Zip trough neck | Two Zip closing pockets | Grey fleece lining across all colours

Colour	Sizes	1	from 10	from 100
Coloured	XS - XXL	32,50	29,90	28,70



RT237 |R237X **Black Compass Softshell Jacket**

100% Polyester

XS, S, M, L, XL, XXL, 3XL

Result

BLACK/GREY | BLACK/LIME | BLACK/ORANGE | BLACK/RED | BLACK/ROYAL

Body Outer: 100% Polyester, Filling: 160g/m² Polyester, Lining: 100% Polyester | Sleeve 280g/m² 2 layer mechanical yarn softshell comprising: Outer layer: 100% Polyester, Inner layer: 100% Polyester microfleece | Contrast colour pocket zips | Full front zip with chin guard | Stand-up padded collar | Chevron padded body | Soft bound cuff | Black zip pulls | Hangtag | On-trend padded + softshell combination | Super soft, lightweight and warm | Printable softshell sleeves | Without Logo | Quiet to wear

Colour	Sizes	1	from 10	from 100
Coloured	XS - 3XL	41,10	37,90	36,34



RY6436 |SS6436 **Nebraska Softshell Jacket**

Outer: 92% Polyester / 8% Elastane, Inner: 100% Polyester

S, M, L, XL, XXL, 3XL, 4XL

Roly

S, M, L, XL, XXL, 3XL, 4XL

BLACK | NAVY BLUE

S, M, L, XL, XXL, 3XL

AQUAMARINE | LIME PUNCH | RED | ROYAL BLUE

Outside: 92% polyester / 8% spandex, inside: 100% polyester extra warm micro-fleece, 300 g/m² | Softshell jacket, 2-ply | Full tone-on-tone zip with chin guard and puller | Lining made of warm microfleece | Three outer pockets with tone-on-tone zipper | Cuffs with adjustable Velcro fastener | Elastic drawstring with stopper in the hem | Slim-fit cut | Wind and water repellent

Colour	Sizes	1	from 15	from 150
Coloured	S - 4XL	29,00	25,94	24,96



RY6437 |SS6437 **Nebraska Woman Softshell Jacket**

Outer: 92% Polyester / 8% Elastane, Inner: 100% Polyester

S, M, L, XL, XXL, 3XL

Roly

AQUAMARINE | BLACK | LIME PUNCH | NAVY BLUE | RED | ROYAL BLUE

Outside: 92% polyester / 8% spandex, inside: 100% polyester extra warm micro-fleece, 300 g/m² | Softshell jacket, 2-ply | Full tone-on-tone zip with chin guard and puller | Lining made of warm microfleece | Three outer pockets with tone-on-tone zipper | Cuffs with adjustable Velcro fastener | Elastic drawstring with stopper in the hem | Slim-fit cut | Wind and water repellent

Colour	Sizes	1	from 15	from 150
Coloured	S - 3XL	29,00	25,94	24,96



ST73 |CXJ-3 **Crew Softshell**

94% Polyester / 6% Elastane

S, M, L, XL, XXL, 3XL

340 g/m²

Stormtech

BLACK/RED | BLACK/REFLECTIVE GRANITE | BLACK/ROYAL

Teflon® Wind/Water repellent | Polyester/ Shell bonded with micro fleece backing | Mid-length jacket | Vertical chest zippered pocket with double welt | Stand-up collar | Open hem with drawcord | On-seam side zipper pocket with double welt | Full inside placket

Colour	Sizes	1	from 15 (3XL from 7)	from 150 (3XL from 70)
Coloured	S - XXL	118,54	103,72	99,58
Coloured	3XL	118,54	103,72	99,58



ST73F |CXJ-3W **Women`s Crew Softshell**

92% Polyester / 8% Elastane

XS, S, M, L, XL, XXL

340 g/m²

Stormtech

BLACK/RED | BLACK/REFLECTIVE GRANITE | BLACK/ROYAL

Teflon® Wind/Water repellent | Polyester | Mid-length jacket | Vertical chest zippered pocket with stand-up collar | Open hem with drawcord | On-seam side zipper pocket with double | Full inside placket

Colour	Sizes	1	from 10	from 150 (XS from 100)
Coloured	XS - XXL	118,54	103,72	99,58



BCJUI62 |JUI62 **Jacket Softshell ID.701 /Men**

96% polyester / 4% elastane

S, M, L, XL, XXL, 3XL

300 g/m²

B&C

ATOLL/GHOST GREY | BLACK/BLACK | DARK GREY (SOLID)/NEON ORANGE
NAVY/NEON GREEN | RED/WARM GREY | WHITE/WHITE

Outer layer: 96% polyester - 4% elastane 2-layer Softshell | Inner layer: 100% polyestrer anti-pilling micro-fleece, contrasting colour | 2-layer softshell jacket with comfortable ergonomic fit | Water repellent, breathable, 2-way stretch fabric | Longer hem and high collar provide additional warmth | Essential contemporary look supports broad range of uses | Full decoration access (front - back - sleeves) | Fabric tested for all printing techniques and embroidery | 2 zipped hand pockets with zipper „garage", 2 inner pockets | B&C Collection is member of the Fair Wear Foundation

Colour	Sizes	1	from 30	from 300
Coloured	S - 3XL	33,98	30,58	28,58



BCJWI63 |JWI63 **Jacket Softshell ID.701 /Women**

96% polyester / 4% elastane

XS, S, M, L, XL, XXL

300 g/m²

B&C

ATOLL/GHOST GREY | BLACK/BLACK | DARK GREY (SOLID)/NEON ORANGE
NAVY/NEON GREEN | RED/WARM GREY | WHITE/WHITE

Outer layer: 96% polyester - 4% elastane 2-layer Softshell | Inner layer: 100% polyestrer anti-pilling micro-fleece, contrasting colour | 2-layer softshell jacket with comfortable ergonomic fit | Water repellent, breathable, 2-way stretch fabric | Longer hem and high collar provide additional warmth | Essential contemporary look supports broad range of uses | Full decoration access at (front - back - sleeves) | Fabric tested for all printing techniques and embroidery | 2 zipped hand pockets with zipper „garage", 2 inner pockets | B&C Collection is member of the Fair Wear Foundation

Colour	Sizes	1	from 10	from 100
Coloured	XS - XXL	33,98	30,58	28,58



BCJM951 |JM951 **X-Lite Softshell / Men**

Outer: 94% Polyester / 6% Elastane, Inner: 100% Polyester

S, M, L, XL, XXL, 3XL

B&C

BLACK | DEEP RED | NAVY | WHITE

Maximum protection for a minimum of weight and pack volume | Light & attractive | Highly functional | Versatile & comfortable | 2 front zipped pockets and 1 right chest zipped pocket with reverse zip fastening & garage & zip pull | 2 inner pockets | Media Player compatible | Right chest pocket with headphone exit | Cable loops for earphones on the collar | Adjustable cuffs with rubber tab and velcro | Adjustable bottom hem with elasticated drawcord and stoppers | Full inner placket in outer shell fabric | Chin protector | Critical seams taped | Water Proof (5,000 mm water column) | B&C Collection is member of the Fair Wear Foundation

Colour	Sizes	1	from 10	from 100
Coloured	S - 3XL	59,98	54,58	52,00



BCJW938 |JW938 **X-Lite Softshell / Women**

Outer: 94% Polyester / 6% Elastane, Inner: 100% Polyester

XS, S, M, L, XL, XXL

B&C

BLACK | DEEP RED | NAVY | WHITE

Maximum protection for a minimum of weight and pack volume | Light & attractive | Highly functional | Versatile & comfortable | 2 front zipped pockets and 1 right chest zipped pocket with reverse zip fastening & garage & zip pull | 2 inner pockets | Media Player compatible | Right chest pocket with headphone exit | Cable loops for earphones on the collar | Adjustable cuffs with rubber tab and velcro | Adjustable bottom hem with elasticated drawcord and stoppers | Full inner placket in outer shell fabric | Chin protector | Critical seams taped | Water Proof (5,000 mm water column) | B&C Collection is member of the Fair Wear Foundation

Colour	Sizes	1	from 10	from 100
Coloured	XS - XXL	59,98	54,58	52,00



EL38321 |38321 **Karmine Softshell-Jacket**

100% Polyester

XS, S, M, L, XL, XXL

210 g/m²

Elevate

BLACK | NAVY | RED | STEEL GREY

Interior custom branding options | Tearaway-cutaway main label for tagless comfort | Centre front contrast reversed coil zipper | Inner placket | Front pockets | Articulated elbows | Ergonomic sleeves | Easy grip zipper pullers | Hanger loop in contrast colour | Mechanical stretch woven of 100% Polyester bonded to 100% Polyester interlock knit with waterproof, breathable membrane and water-repellent finish | 210 g/m²

Colour	Sizes	1	from 24	from 240
Coloured	XS - XXL	55,24	46,32	44,88



EL38322 |38322 **Woman Karmine Softshell-Jacket**

100% Polyester

XS, S, M, L, XL

210 g/m²

Elevate

BLACK | NAVY | RED | STEEL GREY

Interior custom branding options | Tearaway-cutaway main label for tagless comfort | Shaped seams and tapered waist for flattering fit | Centre front contrast reversed coil zipper | Inner placket | Front pockets | Articulated elbows | Ergonomic sleeves | Easy grip zipper pullers

Colour	Sizes	1	from 24	from 240
Coloured	XS - XL	55,24	46,32	44,88



JN137 |JN 137 **Ladies` Softshell Jacket**

95% Polyester / 5% Elastane

S, M, L, XL, XXL

330 g/m²

James+Nicholson

AQUA | BLACK | BROWN | CARBON
NAVY | OFF-WHITE | OLIVE | POP-ORANGE
RED

Trendy ladies' jacket made of softshell | Functional 3-layer-fabric with PU membrane | Wind-proof, breathable and water-proof (5.000mm water column) | Inside made of microfleece | Mesh lining at the front | 2 zipped side pockets | Elastic drawstring with stoppers on waist | Lightly waisted | Zip in front lining for embroideries

Colour	Sizes	1	from 10	from 100
Coloured	S - XXL	58,70	54,80	53,30



JN135 |JN 135 **Men`s Softshell Jacket**

95% Polyester / 5% Elastane

S, M, L, XL, XXL, 3XL, 4XL, 5XL

330 g/m²

James+Nicholson

S, M, L, XL, XXL, 3XL, 4XL, 5XL

BLACK | NAVY

S, M, L, XL, XXL, 3XL

AQUA | BROWN | CARBON | OFF-WHITE
OLIVE | POP-ORANGE | RED

Trendy men's jacket made of softshell | Functional 3-layer-fabric with TPU membrane | Wind-proof, breathable and water-proof (5.000mm water column) | Inside made of microfleece | Mesh lining at the front | 2 zipped side pockets | 1 vertical breast pocket with zip | Elastic drawstring with stoppers on waist | Zip in front lining for embroideries

Colour	Sizes	1	from 10	from 100
Coloured	S - 5XL	58,70	54,80	53,30



ST108 |BHS-2 **Edge Softshell Jacket**

Outer: 97% Polyester / 3% Elastane, Padding: 100% Polyester

S, M, L, XL, XXL, 3XL

Stormtech

GRAPHITE/BLACK | MARINE BLUE/BLACK | STADIUM RED/BLACK
TREETOP GREEN/BLACK

STORMTECH 3-Layer H2XTREME® 5,000/5,000 waterproof/breathable outer shell | Reverse-taped center front zipper | Articulated sleeves | Velcro® adjustable cuffs | Adjustable drawcord waist | Internal full-length stormflap | Dropped back | Zippered side pockets | Internal media port | External media pocket | Brushed tricot neck warmer | Brushed tricot hand warmer pockets

Colour	Sizes	1	from 10 (3XL from 8)	from 160 (S from 100, 3XL from 80)
Coloured	S - XXL	118,54	103,72	99,58
Coloured	3XL	118,54	103,72	99,58



ST108F |BHS-2W **Women`s Edge Softshell Jacket**

Outer: 97% Polyester / 3% Elastane, Padding: 100% Polyester

XS, S, M, L, XL, XXL

Stormtech

GRAPHITE/BLACK | MARINE BLUE/BLACK | STADIUM RED/BLACK
TREETOP GREEN/BLACK

STORMTECH 3-Layer H2XTREME® 5,000/5,000 waterproof/breathable outer shell | Reverse-taped center front zipper | Articulated sleeves | Velcro® adjustable cuffs | Adjustable drawcord waist | Internal full-length stormflap | Dropped back | Zippered side pockets | Internal media port | External media pocket | Brushed tricot neck warmer | Brushed tricot hand warmer pockets

Colour	Sizes	1	from 16	from 100 (XS from 160)
Coloured	XS - XXL	118,54	103,72	99,58



JN1129 |JN1129 **Ladies` Promo Softshell Jacket**

100% Polyester

S, M, L, XL, XXL

280 g/m² James+Nicholson

BLACK/BLACK | GREEN/NAVY | IRON GREY/RED
NAUTICBLUE/NAVY | NAVY/NAVY | RED/BLACK
WHITE/WHITE

Pleasant, soft, two-layer softshell material | Water-repellent, windproof, breathable | Inside made of soft microfleece | Front zipper covered along full length with chin protection | 2 side pockets with zipper, 2 inside pockets | Elastic border on sleeve | Taken in at the waist

Colour	Sizes	1	from 25	from 250
Coloured	S - XXL	33,50	31,20	30,40



JN1130 |JN1130 **Men`s Promo Softshell Jacket**

100% Polyester

S, M, L, XL, XXL, 3XL

280 g/m² James+Nicholson

BLACK/BLACK | GREEN/NAVY | IRON GREY/RED
NAUTICBLUE/NAVY | NAVY/NAVY | RED/BLACK
WHITE/WHITE

Pleasant, soft, two-layer softshell material | Water-repellent, windproof, breathable | Inside made of soft microfleece | Front zipper covered along full length with chin protection | 2 side pockets with zipper, 2 inside pockets | Elastic border on sleeve

Colour	Sizes	1	from 25	from 250
Coloured	S - 3XL	33,50	31,20	30,40



JN1057 |JN 1057 **Ladies` Tailored Softshell**

100% Polyester

S, M, L, XL, XXL

210 g/m² James+Nicholson

ACID YELLOW | BLACK | GRAPHITE (SOLID) | NAVY
RED | TURQUOISE | WHITE

Trendy jacket in new design | Smooth softshell fabric with water repellent surface | Long covered front zip | Stand-Up Collar | 2 side pockets and 2 zipped breast pockets | Size adjustment on sleeve hems with press studs | Zip for decoration: inside right chest | Waisted form

Colour	Sizes	1	from 20	from 200
Coloured	S - XXL	60,20	56,20	54,70



JN1058 |JN 1058 **Men`s Tailored Softshell**

100% Polyester

S, M, L, XL, XXL, 3XL

210 g/m² James+Nicholson

ACID YELLOW | BLACK | GRAPHITE (SOLID) | NAVY
RED | TURQUOISE | WHITE

Trendy jacket in new design | Smooth softshell fabric with water repellent surface | Long covered front zip | Stand-Up Collar | 2 side pockets and 2 zipped breast pockets | Size adjustment on sleeve hems with press studs | Zip for decoration: inside right chest

Colour	Sizes	1	from 20	from 200
Coloured	S - 3XL	60,20	56,20	54,70



JN1021 |JN1021 **Ladies` Softshell Jacket**

90% Polyester / 10% Elastane

S, M, L, XL, XXL

270 g/m² James+Nicholson

AZUR | BLACK | GREEN | NAVY | OFF-WHITE | ORANGE | RED

Wind and waterproof three-layer functional material with TPU membrane (2,000 mm water depth) | Seams not sealed | Breathable (2,000 g/m²/24h) | Soft, active, stretching fabric | 2 side pockets with zippers | 2 inside pockets | Elastic cord with stopper on hem | Taken in slightly at the waist

Colour	Sizes	1	from 20	from 200
Coloured	S - XXL	58,70	54,80	53,30



JN1020 |JN1020 **Men`s Softshell Jacket**

90% Polyester / 10% Elastane

S, M, L, XL, XXL, 3XL

270 g/m² James+Nicholson

AZUR | BLACK | GREEN | NAVY | OFF-WHITE | ORANGE | RED

Wind and waterproof three-layer functional material with TPU membrane (2,000 mm water depth) | Seams not sealed | Breathable (2,000 g/m²/24h) | Soft, active, stretching fabric | 2 side pockets with zippers | 2 inside pockets | Elastic cord with stopper on hem

Colour	Sizes	1	from 20	from 200
Coloured	S - 3XL	58,70	54,80	53,30



JN1087 |JN1087 **Ladies` Softshell Jacket**

96% Polyester / 4% Elastane

S, M, L, XL, XXL

360 g/m² James+Nicholson

DARK-MELANGE | LIGHT MELANGE

Classic softshell jacket in melange look | 3-layer functional material with TPU-membrane | Windproof, breathable and water-repellent (5,000 mm water column) | Non-taped seams | Inside made of micro fleece with waffle structure | 2 zipped side pockets | Lightly waisted

Colour	Sizes	1	from 15	from 150
Coloured	S - XXL	66,80	62,40	60,70



JN1088 |JN1088 **Men`s Softshell Jacket**

96% Polyester / 4% Elastane

S, M, L, XL, XXL, 3XL

360 g/m² James+Nicholson

DARK-MELANGE | LIGHT MELANGE

Classic softshell jacket in melange look | 3-layer functional material with TPU-membrane | Windproof, breathable and water-repellent (5,000 mm water column) | Non-taped seams | Inside made of micro fleece with waffle structure | 2 zipped side pockets

Colour	Sizes	1	from 15	from 150
Coloured	S - 3XL	66,80	62,40	60,70



JHK832 |SOFTJACK **Softshell Jacket**

Outside: 95% Polyester / 5% Elastane; Inside: 100% Polyester

S, M, L, XL, XXL

300 g/m² JHK

BLACK | NAVY | RED

Technical long sleeve jacket | Two side pockets and one breast pocket | Zipper

Colour	Sizes	1	from 25	from 250
Coloured	S - XXL	34,30	29,74	27,88



S5230 |ST5230 **Active Softest Shell Jacket**

94% Polyester / 6% Elastane

S, M, L, XL, XXL

250 g/m² Stedman®

BLACK OPAL | DOLPHIN GREY | MARINA BLUE

4-way stretch fabric bonded with mesh | Wind- and water-resistant TPU membrane | Water resistence 2.000 mm | Breathability 1.000 g/m² | Features in contrast colour | Side and chest pockets with zipper | Zippers with plastic pullers | Wind shelter | Adjustable sleeve hem with hook and loop fastener | Adjustable hem | Neck tape | Metal ventilation grommets under sleeves (nickel-free) | Hang loop | Small size label in the collar | Care label in the side seam | Washable at 40 °C | High ethical standards in accordance with BSCI (Business Social Compliance Initiative)

Colour	Sizes	1	from 10	from 100
Coloured	S - XXL	52,88	46,28	43,28



S5330 |ST5330 **Active Softest Shell Jacket for women**

94% Polyester / 6% Elastane

S, M, L, XL

250 g/m² Stedman®

BLACK OPAL | DOLPHIN GREY | MARINA BLUE

Wind- and water-resistant TPU membrane | Metal ventilation grommets under sleeves (nickel-free) | Neck tape | Side seams and side panels (front and back) | Water resistance 2.000 mm | Breathability 1.000 g/m² | Adjustable hem | Side and chest pockets with zipper | Adjustable sleeve hem with hook and loop fastener | Wind shelter | 4-way stretch fabric bonded with mesh | Features in contrast colour | Hang loop | Zippers with plastic pullers | Care label in the side seam | Small size label in the collar | Washable at 40°C | High ethical standards in accordance with BSCI (Business Social Compliance Initiative)

Colour	Sizes	1	from 10	from 100
Coloured	S - XL	52,88	46,28	43,28



RG628 |TRA628 **Ablaze Printable Softshell Jacket**

100% Polyester

S, M, L, XL, XXL, 3XL

265 g/m² Regatta Standout

BLACK/BLACK | BLACK/CLASSIC RED | CLASSIC RED/BLACK
DARK SPRUCE/BLACK | EXTREME GREEN/BLACK | FRENCH BLUE/NAVY
NAVY/FRENCH BLUE | NAVY/NAVY | SEAL GREY (SOLID)/BLACK
WHITE/LIGHT STEEL

Warm backed woven Softshell | Printable Softshell fabric | Wind resistant membrane fabric | Ideal for screen, transfer and vinyl printing | Durable water repellent finish | Inner zip guard | 2 lower pockets | Adjustable shockcord hem

Colour	Sizes	1	from 16	from 160
Coloured	S - 3XL	26,30	23,90	22,40

RG629 |TRA629 **Women´s Ablaze Printable Softshell Jacket**

100% Polyester

36 (10), 38 (12), 40 (14), 42 (16), 44 (18), 46 (20)

265 g/m² Regatta Standout

BLACK/BLACK | BLACK/CLASSIC RED | CLASSIC RED/BLACK
EXTREME GREEN/BLACK | FRENCH BLUE/NAVY | HOT PINK/BLACK
NAVY/FRENCH BLUE | NAVY/NAVY | SEAL GREY (SOLID)/BLACK
WHITE/LIGHT STEEL

Warm backed woven Softshell | Printable Softshell fabric | Wind resistant membrane fabric | Ideal for screen, transfer and vinyl printing | Durable water repellent finish | Inner zip guard | 2 lower pockets | Adjustable shockcord hem

Colour	Sizes	1	from 16	from 160
Coloured	36 (10) - 46 (20)	26,30	23,90	22,40



EL38320 |38320 **Maxson Ladies` Softshell Jacket**

100% Polyester

XS, S, M, L, XL

270 g/m² Elevate

BLACK | BLUE | CLASSIC ROYAL BLUE | FERN GREEN
NAVY | ORANGE | RED | STORM GREY

Maxson softshell ladies jacket | Global Fit | Front closure with reversed zipper | Inner placket | Hand pockets with zipper | Ergonomic sleeves | Articulated elbows | Easy grip zipper pullers | Mechanical stretch woven of 100% Polyester boned to micro fleece of 100% Polyester with waterproof, breathable membrane and water-repellent finish | 270 g/m²

Colour	Sizes	1	from 24	from 240
Coloured	XS - XL	61,38	55,96	50,72



EL38319 |38319 **Maxson Softshell Jacket**

100% Polyester

XS, S, M, L, XL, XXL

270 g/m² Elevate

BLACK | BLUE | CLASSIC ROYAL BLUE | FERN GREEN
NAVY | ORANGE | RED | STORM GREY

Maxson softshell jacket | Global Fit | Front closure with reversed zipper | Inner placket | Hand pockets with zipper | Ergonomic sleeves | Articulated elbows | Easy grip zipper pullers | Mechanical stretch woven of 100% Polyester bonded to micro fleece of 100% Polyester with waterproof, breathable membrane and water-repellent finish | 270 g/m²

Colour	Sizes	1	from 24	from 240
Coloured	XS - XXL	61,38	55,96	50,72



Z040F |R-040F-0 **Ladies` Smart Softshell Jacket**

100% Polyester

XS, S, M, L, XL, XXL, 3XL

315 g/m² Russell

BLACK | CLASSIC RED | CONVOY GREY (SOLID) | FRENCH NAVY

Protection against wind and chill, higher degree of breathability | Durable Water Repellent Du PontTM Teflon® Coating | MP3 earphone access | 2 zipped pocktes | Drop tail, backneck tape | Bound inside seams inside on zip | Knitted softshell fabric

Colour	Sizes	1	from 12	from 120
Coloured	XS - XXL	48,48	43,12	40,96
Coloured	3XL	58,16	51,74	49,16



Z040M |R-040M-0 **Men`s Smart Softshell Jacket**

100% Polyester

XS, S, M, L, XL, XXL, 3XL

315 g/m² Russell

BLACK | CLASSIC RED | CONVOY GREY (SOLID) | FRENCH NAVY

Protection against wind and chill, higher degree of breathability | Durable Water Repellent Du PontTM Teflon® Coating | Microfleece lining | 2 zipped pockets | Drop tail, backneck tape | Bound inside seams on zip | Knitted softshell fabric | MP3 earphone access

Colour	Sizes	1	from 12	from 120
Coloured	XS - XXL	48,48	43,12	40,96
Coloured	3XL	58,16	51,74	49,16



ST79 |ES-1 **Men´s Endurance Softshell Jacket**

100% Polyester

S, M, L, XL, XXL, 3XL, 4XL, 5XL

Stormtech

S, M, L, XL, XXL, 3XL, 4XL, 5XL

CARBON HEATHER

S, M, L, XL, XXL, 3XL

BLACK | NAVY HEATHER | TRUE RED

STORMTECH Showerproof D/W/R Outer Shell | Center Front Zipper | Adjustable Cuffs | Adjustable Hem | Zippered Pockets | Chin Saver | Tonal Double Needle Topstitching | Water repellent: 600mm | Breathability: 1,000g/m2 | 100% Polyester Bonded with 100% Polyester Interlock, 7.37oz. (USA) / 250g (CDN)

Colour	Sizes	1	from 9 (3XL from 7)	from 150 (S from 90, 3XL from 70)
Coloured	S - XXL	82,98	72,62	69,70
Coloured	3XL - 5XL	82,98	72,62	69,70



ST83 |XB-3 **Mens Patrol Softshell Jacket**

100% Polyester

S, M, L, XL, XXL, 3XL, 4XL, 5XL

Stormtech

S, M, L, XL, XXL, 3XL, 4XL, 5XL

BLACK/CARBON

S, M, L, XL, XXL, 3XL

BLACK/BRIGHT RED | BLACK/ELECTRIC BLUE | BLACK/KIWI

STORMTECH H2XTREME® 10,000 / 3,000 Waterproof / Breathable Outer Shell | Sealed Seams | Waterproof Center Front Zipper | Detachable Articulated Storm Hood | Adjustable Drawstring Hood | Adjustable Hem | Dropped Back | Dual Chest Pockets | Zippered Pockets | Brushed Tricot Pocket Lining | Articulated Action Elbows | Adjustable Cuffs with Gusset | 100% Polyester with Mechanical Stretch, Bonded with 100% Polyester Single Jersey, 7.08oz. (USA)/240g (CDN)

Colour	Sizes	1	from 10 (3XL from 7)	from 150 (S from 100, 3XL from 70)
Coloured	S - XXL	189,66	165,94	159,30
Coloured	3XL - 5XL	189,66	165,94	159,30



Z520 |R-520M-0 **Men`s Sportshell 5000 Jacket**

Outer: 100% Polyester, Lining: 100% Polyester

XS, S, M, L, XL, XXL

250 g/m²

Russell

AZURE BLUE | BLACK | CLASSIC RED | FRENCH NAVY | TITANIUM (SOLID)

Water resistant to 5000mm | Breathable: 5000 g/m² per 24 hours | Adjustable cuffs for comfort and maintenance of personal microclimate | Ergonomic shape – body fit creates microclimate for maximum thermoregulation and moisture transfer | Designed for active living: sealed, laser cut pockets with matt waterproof zips on sleeve and chest | YKK centre zip, internal MP3 pocket | Fully launderable: 30°C wash (gentle cycle) and low temperature tumble dry (do not use fabric softeners) | Engineered for high activity: stretch fabric for maximum body response, articulated elbows for freedom of flex and cool fit underarm panels

Colour	Sizes	1	from 12	from 120
Coloured	XS - XXL	97,08	86,36	82,04



Z520F |R-520F-0 **Ladies` Sportshell 5000 Jacket**

Outer: 100% Polyester, Lining: 100% Polyester

XS, S, M, L, XL, XXL

250 g/m²

Russell

AZURE BLUE | BLACK | CLASSIC RED | FRENCH NAVY | TITANIUM (SOLID)

Corresponding style to article Z520F

Colour	Sizes	1	from 12	from 120
Coloured	XS - XXL	97,08	86,36	82,04



Z140F |R-140F-0 **Ladies` Softshell Jacket**

92% Polyester / 8% Elastane

XS, S, M, L, XL, XXL, 3XL, 4XL

340 g/m² Russell

XS, S, M, L, XL, XXL, 3XL, 4XL

BLACK | BOTTLE GREEN | CLASSIC RED | FRENCH NAVY | TITANIUM (SOLID)

XS, S, M, L, XL, XXL

AZURE BLUE | WHITE

Designed for versatility and flexible use | Fully launderable: 40°C wash and low temperature tumble dry (do not use fabric softeners) | Bonded microfleece lining | Water resistant to 5000mm | Breathable | 3-layer soft shell fabric | Fitted shape for feminine waist

Colour	Sizes	1	from 12	from 120
Coloured	XS - XXL	66,38	59,06	53,62
Coloured	3XL - 4XL	76,34	67,92	61,66



Z140 |R-140M-0 **Men`s Softshell Jacket**

92% Polyester / 8% Elastane

XS, S, M, L, XL, XXL, 3XL, 4XL

340 g/m² Russell

XS, S, M, L, XL, XXL, 3XL, 4XL

BLACK | BOTTLE GREEN | CLASSIC RED | FRENCH NAVY | TITANIUM (SOLID)

XS, S, M, L, XL, XXL

AZURE BLUE | WHITE

Versatility and flexible use | Fully launderable: 40°C wash and low temperature tumble dry (do not use fabric softeners) | Bonded microfleece lining | Water resistant to 5000mm | Breathable | 3-layer soft shell fabric

Colour	Sizes	1	from 12	from 120
Coloured	XS - XXL	66,38	59,06	53,62
Coloured	3XL - 4XL	76,34	67,92	61,66



JN1148 |JN1148 **Men`s Softshell Jacket**

100% Polyester

S, M, L, XL, XXL, 3XL

280 g/m² James+Nicholson

DARK-MELANGE/BLACK | DARK-MELANGE/GREEN | DARK-MELANGE/RED | DARK-MELANGE/ROYAL | DARK-MELANGE/YELLOW

Pleasant, soft 2-ply softshell | Contrasting inside made of fleece | Full-length concealed front zip with chin protection | Stand-up collar | 2 side pockets and 1 zipped breast pocket

Colour	Sizes	1	from 25	from 250
Coloured	S - 3XL	43,10	40,20	39,10



JN1147 |JN1147 **Ladies` Softshell Jacket**

100% Polyester

XS, S, M, L, XL, XXL

280 g/m² James+Nicholson

DARK-MELANGE/BLACK | DARK-MELANGE/GREEN | DARK-MELANGE/RED | DARK-MELANGE/ROYAL | DARK-MELANGE/YELLOW

Pleasant, soft 2-ply softshell | Contrasting inside made of fleece | Full-length concealed front zip with chin protection | Stand-up collar | 2 side pockets and 1 zipped breast pocket | Lightly waisted

Colour	Sizes	1	from 25	from 250
Coloured	XS - XXL	43,10	40,20	39,10

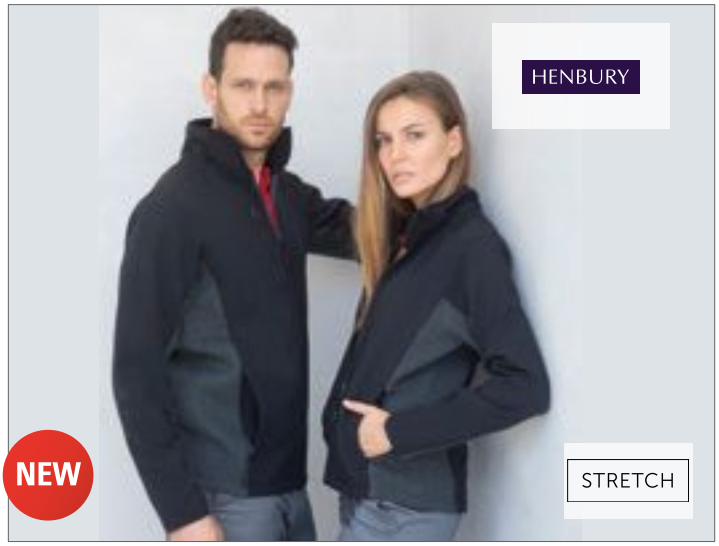

W835 |H835 **Unisex Softshell Jacket**

Outer: 96% Polyester / 4% Elastane, Inner: 100% Polyester, contrast inserts: 87% Cotton / 10% Polyester / 3% Elastane

XXS, XS, S, M, L, XL, XXL, 3XL, 4XL

320 g/m²

Henbury

BLACK/CHARCOAL

Contempoary 2 ply softshell jacket in unisex fit, with bonded microfleece on reverse

Colour	Sizes	1	from 12 (XS from 24)	from 120 (XS from 240)
Black/ Charcoal	XXS	42,74	35,12	32,88
Black/ Charcoal	XS - XL	42,74	35,12	32,88
Black/ Charcoal	XXL	44,34	36,44	34,10
Black/ Charcoal	3XL - 4XL	44,34	36,44	34,10



RG618 |TRA618 **Contrast Printable 3 Layer Membrane Softshell Jacket**

100% Polyester

XS, S, M, L, XL, XXL, 3XL, 4XL

300 g/m²

Regatta

BLACK/CLASSIC RED | BLACK/SEAL GREY (SOLID) | CLASSIC RED/BLACK
NAVY/NEW ROYAL | NEW ROYAL/NAVY | SEAL GREY (SOLID)/BLACK

Warm backed woven Softshell | XPT waterproof and breathable | Printable Softshell fabric | Ideal for screen, transfer and vinyl printing | 3 Layer membrane fabric | Wind resistant membrane fabric | Atl durable water repellent finish | SPECIAL FEATURES: 2 zipped lower pockets and 1 zipped chest pocket, Adjustable shockcord hem, Inner zip & chin guard

Colour	Sizes	1	from 16	from 160
Coloured	XS - 4XL	65,90	59,90	55,90



RY6435 |SS6435 **Rudolph Softshell Jacket**

95% Polyester / 5% Elastane

S, M, L, XL, XXL, 3XL

Roly

BLACK | DARK LEAD | HEATHER BLACK | HEATHER NAVY BLUE
NAVY BLUE | PURPLE | ROYAL BLUE

Three-ply, outside: 95% polyester / 5% spandex; middle: membranes; inside: 100% polyester microfleece, 300 g/m² | Full zip with puller and chin guard | Outside chest pocket with zipper and puller, metal eyelet for mobile phone cable | Side pockets with zipper and puller | Cuffs with adjustable Velcro fastener and rubber band | Cross seams in the upper chest area and additional seams on the sides | Elastic drawstring with stopper in the hem | Pressure head 1,000 mm, wind and water repellent

Colour	Sizes	1	from 15	from 150
Coloured	S - 3XL	32,70	29,26	28,16



K954 |KK954 **Regular Fit Corporate Soft Shell Jacket**

Outer: 96% Polyester / 4% Elastane, Inner: 100% Polyester

S, M, L, XL, XXL, 3XL

320 g/m²

Kustom Kit

S, M, L, XL, XXL, 3XL

BLACK | GRAPHITE (SOLID) | NAVY

S, M, L, XL, XXL

RED | ROYAL

Full front zip | Zipped chest pocket (right side as worn) | Two zipped side pockets | Decorative moulded zip pullers | Self fabric feature panelling to sleeves, shoulder and sides of garment | Adjustable cuff tabs with Velcro fastening and plastic tab end | Taped back neck | Straight front hem | curved dropped back hem with elasticated draw cord and toggles | Front panels lined in Polyester mesh with zipped integral access for decoration | Kustom Kit back neck label | 40°c wash

Colour	Sizes	1	from 10	from 100
Coloured	S - 3XL	53,24	47,90	45,50



RG602 |TRA602 **Men`s Arley II Hooded Softshell**

96% Polyester / 4% Elastane

S, M, L, XL, XXL, 3XL

270 g/m² Regatta Standout

BLACK/BLACK | BLACK/CLASSIC RED | EXTREME GREEN/LIME GREEN | NAVY/OXFORD BLUE | OXFORD BLUE/NAVY

Warm backed woven stretch Softshell fabric | Durable water repellent finish | Wind resistant | Super soft handle | Quick drying | Integral hood with adjusters |Soft touch chin guard | 2 zipped lower pockets | Adjustable cuffs | Adjustable shockcord hem

Colour	Sizes	1	from 16	from 160
Coloured	S - 3XL	52,70	47,90	44,70



RG603 |TRA603 **Women`s Arley II Hooded Softshell**

96% Polyester / 4% Elastane

36 (10), 38 (12), 40 (14), 42 (16), 44 (18), 46 (20)

270 g/m² Regatta Standout

AQUA/OCEAN DEPTH | BLACK/BLACK | BLACK/BLACKCURRANT | HOT PINK/BLACK | NAVY/DAZZLING BLUE

Warm backed woven stretch Softshell fabric | Durable water repellent finish | Wind resistant | Super soft handle | Quick drying | Integral hood with adjusters |Soft touch chin guard | 2 zipped lower pockets | Adjustable cuffs | Adjustable shockcord hem| Shaped fit

Colour	Sizes	1	from 16	from 160
Coloured	36 (10) - 46 (20)	52,70	47,90	44,70



E7850 |7850 **Men`s Softshell Jacket**

95% Polyester / 5% Elastane

S, M, L, XL, XXL, 3XL, 4XL, 5XL

310 g/m² Promodoro

BLACK | NAVY | ROYAL | STEEL GREY (SOLID)

Detachable and resizable hood | Waterproof zips | Chin protection | Napoleon pocket | Sleeve pocket | Adjustable cuffs with Velcro | Drawstring at the hem with interior drawstring stopper | Extended back section with rounded hem | 2 zipped side pockets | Sewn-in keyring in side pocket | Reflective edging and zips | Dividing seams | Neutral size label | Breathable |Waterproof to 8,000mm | Bi-elastic softshell bonded fleece | Outer material: 95% polyester / 5% elastane | Inner material: 100% polyester

Colour	Sizes	1	from 10	from 100
Coloured	S - XXL	64,82	62,98	58,46
Coloured	3XL	74,54	72,42	67,22
Coloured	4XL	85,72	83,30	77,32
Coloured	5XL	102,86	99,94	92,78



E7855 |7855 **Women`s Softshell Jacket**

95% Polyester / 5% Elastane

S, M, L, XL, XXL, 3XL

310 g/m² Promodoro

BLACK | NAVY | ROYAL | STEEL GREY (SOLID)

Detachable and resizable hood | Waterproof zips | Chin protection | Napoleon pocket | Sleeve pocket | Adjustable cuffs with Velcro | Drawstring at the hem with interior drawstring stopper | Extended back section with rounded seam | 2 zipped side pockets | Sewn-in keyring in side pocket | Reflective edging and zips | Dividing seams | Neutral size label | Feminine fit | Breathable | Waterproof to 8,000mm | Bi-elastic softshell bonded fleece | Outer material: 95% polyester / 5% elastane | Inner material: 100% polyester

Colour	Sizes	1	from 10	from 100
Coloured	S - XXL	61,54	59,78	55,52
Coloured	3XL	70,78	68,74	63,84



JN1077 |JN1077 **Ladies` Maritime Softshell-Jacket**

100% Polyester

S, M, L, XL, XXL

290 g/m² James+Nicholson

BLACK/BLACK/WHITE | IRISH GREEN/NAVY/WHITE | NAUTICBLUE/NAVY/WHITE
NAVY/NAVY/WHITE | RED/NAVY/WHITE | SUN YELLOW/NAVY/WHITE
WHITE/WHITE/NAVY

Young softshell jacket with fashionable details | 3-layer functional material with TPU-membrane | Wind- and waterproof (5,000 mm water column) | Breathable and permeable to vapour | Non-taped seams | Stand-up collar, detachable hood | 2 side pockets and 1 zipped breast pocket | Elastic cord with stopper on hood and waistband | Zips and lateral band in contrasting colour | Zip for decoration | Knitted sleeve cuffs | Lightly waisted

Colour	Sizes	1	from 20	from 200
Coloured	S - XXL	62,50	58,40	56,80



JN1078 |JN1078 **Men`s Maritime Softshell-Jacket**

100% Polyester

S, M, L, XL, XXL, 3XL

290 g/m² James+Nicholson

BLACK/BLACK/WHITE | IRISH GREEN/NAVY/WHITE | NAUTICBLUE/NAVY/WHITE
NAVY/NAVY/WHITE | RED/NAVY/WHITE | SUN YELLOW/NAVY/WHITE
WHITE/WHITE/NAVY

Young softshell jacket with fashionable details | 3-layer functional material with TPU-membrane | Wind- and waterproof (5,000 mm water column) | Breathable and permeable to vapour | Non-taped seams | Stand-up collar, detachable hood | 2 side pockets and 1 zipped breast pocket | Elastic cord with stopper on hood and waistband | Zips and lateral band in contrasting colour | Zip for decoration | Knitted sleeve cuffs

Colour	Sizes	1	from 20	from 200
Coloured	S - 3XL	62,50	58,40	56,80



RT230M |R230M **Men`s TX Performance Hooded Soft Jacket**

Outer: 93% Polyester / 7% Elastaan, Inner: 100% Polyester

S, M, L, XL, XXL, 3XL

320 g/m² Result Core

BLACK/GREY | NAVY/ROYAL | RED/BLACK
VIVID GREEN/BLACK

3 layer bonded fabric comprising, Mid-layer: Waterproof 8000 mm, breathable 1000g & windproof TPU membrane | Inner storm flap | Decorative back yoke | Full front zip | Zip closing front & chest pocket | Detachable, adjustable hood | Micro fleece inner provides extra warmth | Soft, high stretch fabric & comfortable active cut | Inner: Polyester microfleece

Colour	Sizes	1	from 10	from 100
Coloured	S - 3XL	46,60	43,00	41,20



RT230F |R230F **Ladies` TX Performance Hooded Soft Shell Jacket**

Outer: 93% Polyester / 7% Elastaan, Inner: 100% Polyester

XS (8/34), S (10/36), M (12/38), L (14/40), XL (16/42), XXL (18/44)

320 g/m² Result Core

BLACK/GREY | NAVY/ROYAL | RED/BLACK
VIVID GREEN/BLACK

3 layer bonded fabric comprising, Mid-layer: Waterproof 8000 mm, breathable 1000g & windproof TPU membrane | Inner storm flap | Decorative back yoke | Full front zip | Zip closing front & chest pocket | Detachable, adjustable hood | Fitted waist | Micro fleece inner provides extra warmth | Soft, high stretch fabric & comfortable active cut

Colour	Sizes	1	from 10	from 100
Coloured	XS - XXL	46,60	43,00	41,20





N3306 |33306 Match Softshell Jacket

100% Polyester

S, M, L, XL, XXL, 3XL

360 g/m² Slazenger

BLACK/GREY (SOLID) | GREY (SOLID)/BLACK | MID GREEN/GREY (SOLID)
NAVY/GREY (SOLID) | RED/GREY (SOLID) | SKY BLUE/GREY (SOLID)

Polyester bonded with micro fleece | Waterproof, windproof and breathable | Front pockets with zipper | Hood with elastic cord and cordstoppers and flap with velcro | Drawstring at the bottom with cordstoppers | Slazenger rubber label at the front

Colour	Sizes	1	from 12	from 120
Coloured	S - 3XL	89,24	81,74	74,08

N3307 |33307 Match Ladies` Softshell Jacket

100% Polyester

S, M, L, XL, XXL

360 g/m² Slazenger

BLACK/GREY (SOLID) | GREY (SOLID)/BLACK | MID GREEN/GREY (SOLID)
NAVY/GREY (SOLID) | RED/GREY (SOLID) | SKY BLUE/GREY (SOLID)

Form fitted | Front pockets with zipper | Hood with elastic cord and cordstoppers and flap with velcro | Cuff with flap with velcro closure | Waterproof, windproof and breathable | Slazenger rubber label at the front | Drawstring at the bottom with cordstoppers

Colour	Sizes	1	from 12	from 120
Coloured	S - XXL	89,24	81,74	74,08



RG660 |TRA660 X-Pro Repeller Softshell

96% Polyester / 4% Elastane

S, M, L, XL, XXL, 3XL

270 g/m² Regatta

BLACK | NAVY | SEAL GREY (SOLID)

Warm backed Softshell fabric | Durable water repellent finish | Mesh lined body | 2 zipped lower pockets and waterproof chest pocket | Detachable hood with adjuster | Adjustable cuffs | Adjustable shockcord hem | Concealed zip entrance in lining for embroidery access

Colour	Sizes	1	from 8	from 80
Coloured	S - 3XL	79,10	71,90	67,10





RG670 |TRA670 Apex Waterproof Breathable Softshell Jacket

96% Polyester / 4% Elastane

S, M, L, XL, XXL, 3XL

260 g/m² Regatta

BLACK | NAVY

Stretch warm backed Softshell outer | Waterproof and breathable Isotex 5000 membrane dropliner | Polyamide lining to hood | Wind resistant | Taped seams | Foldway hood | Reflective piping trim at pockets | 2 lower and 1 chest water repellent zipped pockets | Adjustable cuffs | Adjustable shockcord hem

Colour	Sizes	1	from 12	from 120
Coloured	S - 3XL	94,50	85,90	80,20



LARGE SIZES

L844 |46804 Rock Women Padded Softshell

95% Polyester / 5% Elastane, Lining and Padding: 100% Polyester

S, M, L, XL, XXL

SOL´S

BLACK | FRENCH NAVY

8000 mm waterproof | Breathable membrane | 100% polyester taffeta lining | 100% polyester | 160 gsm padding |Mens fully padded winter softshell | Removable hood with eyeshade, adjustable by 2 drawstrings | Stoppers and Velcro® band | 3 zipped front pockets | 1 zipped sleeve pocket, 1 zipped inside pocket and 1 inside mesh pocket | Velcro® adjustable cuffs and inner strectch cuffs | Elasticated drawstring at bottom

Colour	Sizes	1	from 10	from 100
Coloured	S - XXL	137,02	115,94	109,22

L843 |46604 Rock Men Padded Softshell

95% Polyester / 5% Elastane, Lining and Padding: 100% Polyester

S, M, L, XL, XXL, 3XL

SOL´S

BLACK | FRENCH NAVY

8000 mm waterproof | Breathable membrane | 100% polyester taffeta lining | 100% polyester | 160 gsm padding |Mens fully padded winter softshell | Removable hood with eyeshade, adjustable by 2 drawstrings | Stoppers and Velcro® band | 3 zipped front pockets | 1 zipped sleeve pocket, 1 zipped inside pocket and 1 inside mesh pocket | Velcro® adjustable cuffs and inner strectch cuffs | Elasticated drawstring at bottom

Colour	Sizes	1	from 10	from 100
Coloured	S - XXL	137,02	115,94	109,22
Coloured	3XL	164,44	139,14	131,08



S5340 |ST5340 Active Softest Shell Hooded Jacket for women

94% Polyester / 6% Elastane

S, M, L, XL

250 g/m²

Stedman®

BLACK OPAL | CRIMSON RED | WHITE

4-way stretch fabric bonded with mesh | Wind- and water-resistant TPU membrane | Water resistance 2.000 mm | Breathability 1.000 g/m² | Side and chest pockets with zipper | Zipper with plastic pullers | Storm flap | Adjustable sleeve hems with hook and loop fastener | Adjustable hem | Adjustable multipiece hood | Hang loop | Side seams and side panels (front and back) | Small size label in the collar | Care label in the side seam | High ethical standards in accordance with BSCI (Business Social Compliance Initiative)

Colour	Sizes	1	from 10	from 100
Coloured	S - XL	59,68	52,22	48,84



S5240 |ST5240 Active Softest Shell Hooded Jacket

94% Polyester / 6% Elastane

S, M, L, XL, XXL

250 g/m²

Stedman®

BLACK OPAL | CRIMSON RED | WHITE

4-way stretch fabric bonded with mesh | Wind- and water-resistant TPU membrane | Water resistance 2.000 mm | Breathability 1.000 g/m² | Side and chest pockets with zipper | Zipper with plastic pullers | Storm flap | Adjustable sleeve hems with hook and loop fastener | Adjustable hem | Adjustable multipiece hood | Hang loop | Side seams and side panels (front and back) | Small size label in the collar | Care label in the side seam | High ethical standards in accordance with BSCI (Business Social Compliance Initiative)

Colour	Sizes	1	from 10	from 100
Coloured	S - XXL	59,68	52,22	48,84



JN1000 |JN 1000 **Men`s Winter Softshell Jacket**

Outer fabric: 95% Polyester / 5% Elastane, Lining and Padding: 100% Polyester

S, M, L, XL, XXL, 3XL

330 g/m² James+Nicholson

AQUA | BLACK | CARBON | NAVY
ORANGE | RED

Fashionable winter softshell jacket for men | 3 layer functional fabric with TPU membrane | Wind- and water-proof (5.000 mm water column), breathable and permeable to vapour | Detachable, padded and lined hood, warming fleece collar | Zip under the sleeves for additional ventilation, long wind protection | Reflective piping on shoulder and front pockets | 2 front pockets, 1 breast pocket, inside breast and mobile phone pocket | 2-way zip fastener | Elastic cord with stoppers on waistband and hood | Zip in lining for embroideries at the back

Colour	Sizes	1	from 10	from 100
Coloured	S - 3XL	81,40	75,90	73,90



JN1001 |JN 1001 **Ladies` Winter Softshell Jacket**

Outer fabric: 95% Polyester / 5% Elastane, Lining and Padding: 100% Polyester

S, M, L, XL, XXL

330 g/m² James+Nicholson

AQUA | BLACK | CARBON | NAVY
ORANGE | RED

Fashionable winter softshell jacket for ladies | 3 layer functional fabric with TPU membrane | Wind- and water-proof (5.000 mm water column), breathable and permeable to vapour | Zip in lining for embroideries at the back | Detachable, padded and lined hood, warming fleece collar | Zip under the sleeves for additional ventilation, long wind protection | Reflective piping on shoulder and front pockets | 2 front pockets, 1 breast pocket, inside breast and mobile phone pocket | 2-way zip fastener | Elastic cord with stoppers on waistband and hood | Slightly waisted

Colour	Sizes	1	from 10	from 100
Coloured	S - XXL	81,40	75,90	73,90



JN1098 |JN1098 **Men`s Outdoor Jacket**

100% Polyester

S, M, L, XL, XXL, 3XL

130 g/m² James+Nicholson

AQUA/ACID YELLOW | BLACK/RED | BLACK/SILVER (SOLID)
DARK ORANGE/IRON GREY | IRON GREY/GREEN | IRON GREY/YELLOW
NAVY/COBALT | SPRING GREEN/IRON GREY

Ultra-light softshell jacket for extreme weather conditions | Functional material with TPU-membrane | Wind- and waterproof (10,000 mm water column) | Breathable and permeable to vapour (5,000 g/m²/24h) | Taped seams, waterproof zips | 2-way zip2 zipped side pockets | Multiply adjustable hood | Ergonomically extended back

Colour	Sizes	1	from 30	from 300
Coloured	S - 3XL	84,50	78,80	76,70



JN1097 |JN1097 **Ladies` Outdoor Jacket**

100% Polyester

S, M, L, XL, XXL

130 g/m² James+Nicholson

AQUA/ACID YELLOW | BLACK/RED | BLACK/SILVER (SOLID)
DARK ORANGE/IRON GREY | IRON GREY/GREEN | IRON GREY/YELLOW
NAVY/COBALT | SPRING GREEN/IRON GREY

Ultra-light softshell jacket for extreme weather conditions | Functional material with TPU-membrane | Wind- and waterproof (10,000 mm water column) | Breathable and permeable to vapour (5,000 g/m²/24h) | Taped seams, waterproof zips | 2-way zip2 zipped side pockets | Multiply adjustable hood | Ergonomically extended back | lightly waisted

Colour	Sizes	1	from 30	from 300
Coloured	S - XXL	84,50	78,80	76,70

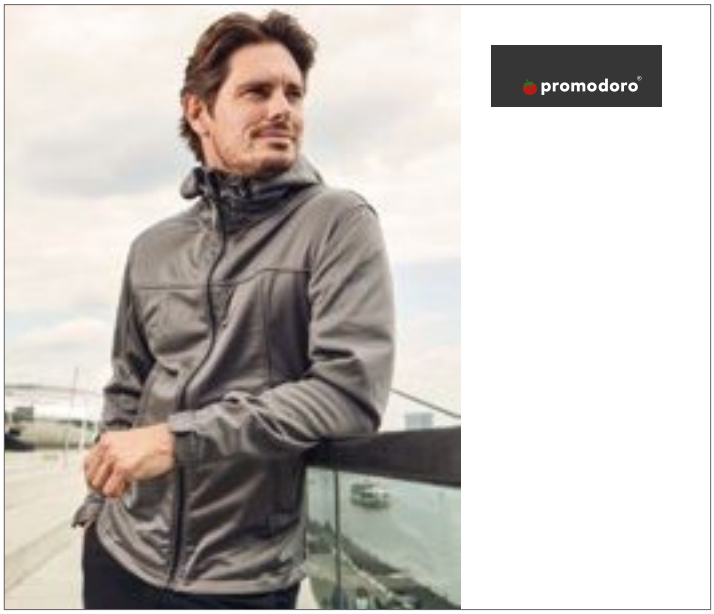

E7806 |7806 **Men`s Hoody Softshell Jacket**

100% Polyester

S, M, L, XL, XXL, 3XL

260 g/m² Promodoro

LIGHT GREY (SOLID)

Water resistant (1.500mm), breathable (1.500 g/m²/24h) and windproof | 2 zipup side pockets | Adjustable cuffs with velcro | Full length waterproof front and side zips | Adjustable hood with drawstring | Softshell bounded fleece bielastic

Colour	Sizes	1	from 15	from 150
Light Grey (Solid)	S - XXL	85,70	83,14	77,32
Light Grey (Solid)	3XL	98,58	95,62	88,92



E7811 |7811 **Women`s Hoody Softshell Jacket**

100% Polyester

XS, S, M, L, XL, XXL

260 g/m² Promodoro

LIGHT GREY (SOLID)

Water resistant (1.500mm), breathable (1.500 g/m²/24h) and windproof | 2 zipup side pockets | Full length waterproof front and side zips | Adjustable hood with drawstring | Soft-fitted | Adjustable cuffs with velcro | Softshell bounded fleece bielastic

Colour	Sizes	1	from 15	from 150
Light Grey (Solid)	XS - XXL	79,98	77,58	72,16



RG682 |TRA682 **X-Pro Powergrid Hooded Softshell Jacket**

96% Polyester / 4% Elastane

S, M, L, XL, XXL, 3XL

300 g/m² Regatta X-PRO

BLACK/BLACK | METHYL BLUE/BLACK | NAVY/BLACK | PEPPER/BLACK

Hardwearing ripstop softshell XPT waterproof and breathable membrane fabric with warm ripstop fleece backing | Durable water repellent finish | Windproof | Zip off technical hood with 2 way adjustment and reinforced peak for enhanced fit and protection | Inner storm flap with scrim lined chin guard | Articulated sleeves for enhanced range of movement | 2 zipped lower pockets, 1 chest pocket and 1 sleeve pocket | Internal rubber headphone port | Adjustable cuffs | Adjustable shockcord hem

Colour	Sizes	1	from 16	from 160
Coloured	S - 3XL	87,90	79,90	74,60



RG601 |TRA601 **X-Pro Dropzone II Reflective 3 Layer Softshell**

96% Polyester / 4% Elastane

S, M, L, XL, XXL, 3XL

300 g/m² Regatta X-PRO

BLACK/SEAL GREY (SOLID) | METHYL BLUE/BLUE WING | SEAL GREY (SOLID)/BLACK

Warm backed woven Softshell XPT waterproof and breathable membrane fabric | Highly reflective printed panels in strategic zones for enhanced visability | Durable water repellent finish | Windproof membrane fabric | Quick drying | Detachable technical hood with adjusters | Scrim Lined Collar | Inner stormflap with extended scrim lined chin guard | 2 zipped lower pockets and 1 zipped sleeve pocket with lockable zip pull | Adjustable cuffs | Adjustable shockcord hem

Colour	Sizes	1	from 16	from 160
Coloured	S - 3XL	96,70	87,90	82,00



ELEVATE





EL39311 |39311 **Langley Softshell Jacket**

90% Polyester / 10% Elastane

XS, S, M, L, XL, XXL, 3XL

300 g/m² Elevate

ANTHRACITE (SOLID) | APPLE GREEN | BLACK | BLUE
LIGHT GREY (SOLID) | NAVY | RED

Detachable hood with elastic cord and toggle | Reversed zippers at centre front and in hand pockets | Adjustable cuff with flap and velcro closure | 4 way stretch fabric | 5000 mm waterproof | Windproof | 3000 mm Breathable | Woven fabric of 90% Polyester and 10% Elastane bonded with 100% Polyester micro fleece | Regular Fit

Colour	Sizes	1	from 12	from 120
Coloured	XS - 3XL	104,30	87,48	84,76

EL39312 |39312 **Langley Ladies` Softshell Jacket**

90% Polyester / 10% Elastane

XS, S, M, L, XL, XXL

300 g/m² Elevate

ANTHRACITE (SOLID) | APPLE GREEN | BLACK | BLUE
LIGHT GREY (SOLID) | NAVY | RED

Detachable hood with elastic cord and toggle | Reversed zippers at centre front and in hand pockets | Adjustable cuff with flap and velcro closure | 4 way stretch fabric | 5000 mm waterproof | Windproof | 3000 mm Breathable | Woven fabric of 90% Polyester and 10% Elastane bonded with 100% Polyester micro fleece | Regular Fit

Colour	Sizes	1	from 12	from 120
Coloured	XS - XXL	104,30	87,48	84,76



L849 |46802 **Women`s Hooded Softshell Jacket Replay**

94% Polyester / 6% Elastane

S, M, L, XL, XXL

340 g/m² SOL´S

BLACK | FRENCH NAVY | GREY MELANGE | PEPPER RED
ROYAL BLUE | WHITE

8000 mm waterproof and breathable membrane |2 zipped side pockets and 1 zipped chest pocket | Adjustable waist drawstring | Adjustable cuffs with self-gripping fastener | Hood with drawstring

Colour	Sizes	1	from 10	from 100
Coloured	S - XXL	61,74	52,30	50,22



L848 |46602 **Men`s Hooded Softshell Jacket Replay**

94% Polyester / 6% Elastane

XS, S, M, L, XL, XXL, 3XL

340 g/m² SOL´S

BLACK | FRENCH NAVY | GREY MELANGE | PEPPER RED
ROYAL BLUE | WHITE

8000 mm waterproof and breathable membrane |2 zipped side pockets and 1 zipped chest pocket | Adjustable waist drawstring | Adjustable cuffs with self-gripping fastener | Hood with drawstring

Colour	Sizes	1	from 10	from 100
Coloured	XS - XXL	61,74	52,30	50,22
Coloured	3XL	74,10	62,78	60,26



ST105F |XSJ-1W **Women`s Cruise Softshell Jacket**

Outer: 97% Polyester / 3% Elastane, Padding: 100% Polyester

XS, S, M, L, XL, XXL

Stormtech

BLACK/BLACK | MARINE BLUE/BLACK | NAVY/BLACK | TRUE RED/BLACK

STORMTECH H2XTREME® 5,000/5,000 waterproof/breathable outer shell | Critically sealed seams | Attached hood | Adjustable hood with drawcord | Adjustable hem | Internal full-length stormflap | Adjustable cuff tabs | Mesh and taffeta lining | Inside chest pocket | Zippered pockets with garages | Locker loop | Internal media port | Embroidery access

Colour	Sizes	1	from 15	from 150
Coloured	XS - XXL	165,94	145,20	139,38



ST105 |XSJ-1 **Cruise Softshell Jacket**

Outer: 97% Polyester / 3% Elastane, Padding: 100% Polyester

S, M, L, XL, XXL, 3XL

Stormtech

BLACK/BLACK | MARINE BLUE/BLACK | NAVY/BLACK | TRUE RED/BLACK

STORMTECH H2XTREME® 5,000/5,000 waterproof/breathable outer shell | Critically sealed seams | Attached hood | Adjustable hood with drawcord | Adjustable hem | Internal full-length stormflap | Adjustable cuff tabs | Mesh and taffeta lining | Inside chest pocket | Zippered pockets with garages | Locker loop | Internal media port | Embroidery access

Colour	Sizes	1	from 15 (S from 10, 3XL from 7)	from 150 (S from 100, 3XL from 70)
Coloured	3XL	165,94	145,20	139,38
Coloured	S - XXL	165,94	145,20	139,38
Marine Blue/Black, True Red/ Black	S - XXL	165,94	145,20	139,38



ST17F |HS-1W **Women`s Epsilon H2Xtreme™ Shell**

95% Nylon / 5% Elastane

XS, S, M, L, XL, XXL

300 g/m²

Stormtech

BLACK | NAVY | RED

Laser-cut and bonded bicep pocket with waterproof zippers | Reversed-tape front zippers with full-length inner storm flap | Chest pocket with audio port | Adjustable drawcords at hem | Embossed logo detailing on right sleeve | Water resistant 8.000 mm | Breathable 5.000 g/m²/24h | Adjustable, articulated Hood | 95% Nylon / 5% Elastane ribstop, bonded with Matrix Microfleece and waterproof breathable Membrane

Colour	Sizes	1	from 6	from 100 (XS from 60)
Coloured	XS - XXL	189,66	165,94	159,30



ST17 |HS-1 **Epsilon H2Xtreme™ Shell**

95% Nylon / 5% Elastane

S, M, L, XL, XXL, 3XL, 4XL, 5XL

300 g/m²

Stormtech

S, M, L, XL, XXL, 3XL, 4XL, 5XL

BLACK

S, M, L, XL, XXL, 3XL

NAVY | RED

Laser-Cut and bonded bicep pocket with waterproof zippers | Reversed-tape front zippers with full-length inner storm flap | Chest pocket with audio port | Adjustable drawcords at hem | Embossed logo detailing on right sleeve | Waterproof bicep pocket

Colour	Sizes	1	from 6 (3XL from 5)	from 100 (S from 60, 3XL from 50)
Coloured	S - XXL	189,66	165,94	159,30
Coloured	3XL - 5XL	189,66	165,94	159,30



BCJM950 |JM950 **Hooded Softshell / Men**

Outer: 94% Polyester / 6% Elastane, Lining: 100% Polyester

S, M, L, XL, XXL, 3XL

340 g/m²

B&C

AZURE | BLACK | DARK GREY (SOLID) | NAVY | RED | WHITE

3-layer Softshell Jacket | Detachable balaclava hood with adjustable drawstrings and trendy stoppers | Perfect arm & elbow sleeve shape | Full zip opening with chin protector | Full inner placket from shell fabric | 2 front side pockets with zip | 1 front chest pocket | Set in sleeves | Cuffs with velcro closing tabs & embossed plastic pull | Flat stitching for greater comfort | Adjustable bottom hem with drawcord | Longer back | Easy access for decoration via inner left breast zip | Water Proof (5,000 mm water column) | B&C Collection is member of the Fair Wear Foundation

Colour	Sizes	1	from 10	from 100
Coloured	S - 3XL	61,98	56,58	54,00



BCJW937 |JW937 **Hooded Softshell / Women**

Outer: 94% Polyester / 6% Elastane, Inner: 100% Polyester

XS, S, M, L, XL, XXL

340 g/m² B&C

AZURE | BLACK | DARK GREY (SOLID) | NAVY | RED | WHITE

3-layer Softshell Jacket | Feminine cut | Detachable balaclava hood with adjustable drawstrings and trendy stoppers | Full zip opening with chin protector | Raglan sleeves | Full inner placket in shell fabric | Perfect arm & elbow sleeve shape | 2 front side pockets with zip | Cuffs with velcro closing tabs & embossed plastic pull | Flat stitching for greater comfort | Adjustable bottom hem with drawcord | Longer back | Easy access for decoration via inner left breast zip | Water Proof (5,000 mm water column) | B&C Collection is member of the Fair Wear Foundation

Colour	Sizes	1	from 10	from 100
Coloured	XS - XXL	61,98	56,58	54,00



ST72 |XB-2M **Expedition Softshell**

100% Polyester

S, M, L, XL, XXL, 3XL

290 g/m² Stormtech

BLACK/FLAME RED | BLACK/GRANITE | BLACK/METHYL BLUE | ELECTRIC BLUE/BLACK | NAVY/GRANITE

STORMTECH H2XTREME® Waterproof/Breathable outer shell | Center front water repellent zipper | Articulated sleeves | Detachable articulated hood | Full length inner storm flap with chin guard | Adjustable drawcord at hem | Pit zips for additional ventilation | Waterproof chest pocket with interior audio port

Colour	Sizes	1	from 14	from 140
Coloured	S - 3XL	237,08	207,44	199,14



RY6428 |SS6428 **Siberia Softshell Jacket**

92% Polyester / 8% Elastane

S, M, L, XL, XXL

300 g/m² Roly

BLACK/LIME PUNCH | BOTTLE GREEN/LIME PUNCH | NAVY BLUE/ROYAL BLUE | RED/ROYAL BLUE | ROYAL BLUE/LIME PUNCH

Softshell jacket 2-ply in sporty cut | Full-zip in contrasting colour with chin guard and puller | Microfleece lining in contrasting colour | Breast pocket on the right with concealed zip diagonally arranged | Two external side pockets with concealed zipper | Pocket on the left sleeve | Elastic finish at cuffs and tone-on-tone hem | Detachable hood internally lined with microfleece in contrasting colour | Tear-out label | Water and wind repellent

Colour	Sizes	1	from 15	from 150
Coloured	S - XXL	32,70	29,26	28,16



RT235 |R235X **Camo TX Performance Hooded Softshell Jacket**

Outer: 93% Polyester / 7% Elastane, Inner: 100% Polyester

XS, S, M, L, XL, XXL, 3XL

320 g/m² Result

CAMO CHARCOAL | CAMO GREEN

Inner storm flap | Decorative back yoke | Full front zip | Open cuff & hem | Zip closing front pockets | Detachable, adjustable hood | Fashionable shaped longer back panel | Fabric: 320g/m² 3 layer bonded fabric comprising | Mid-layer: Waterproof 8000mm, breathable 1000g & windproof TPU membrane | Inner-layer: 100% Polyester microfleece

Colour	Sizes	1	from 10	from 100
Coloured	XS - 3XL	49,70	45,90	44,00



JN1145 |JN1145 **Ladies` Hooded Softshell Jacket**

94% Polyester / 6% Elastane

XS, S, M, L, XL, XXL

260 g/m² James+Nicholson

BLACK/BLACK | BLUE/BLACK | FLAME/BLACK
LIGHT GREY/BLACK | NAVY/NAVY | OLIVE/CAMOUFLAGE
RED/BLACK

2-ply softshell with contrasting inside in mesh look | Elastic waistband and sleeve cuffs | Water- and dirt-repellent due to BIONIC-FINISH®ECO | Sewn-on zipped kangaroo pocket, 1 inner pocket | Adjustable hood | YKK-zips | Lightly waisted

Colour	Sizes	1	from 30	from 300
Coloured	XS - XXL	43,10	40,20	39,10



JN1146 |JN1146 **Men`s Hooded Softshell Jacket**

94% Polyester / 6% Elastane

S, M, L, XL, XXL, 3XL

260 g/m² James+Nicholson

BLACK/BLACK | BLUE/BLACK | FLAME/BLACK
LIGHT GREY/BLACK | NAVY/NAVY | OLIVE/CAMOUFLAGE
RED/BLACK

2-ply softshell with contrasting inside in mesh look | Elastic waistband and sleeve cuffs | Water- and dirt-repellent due to BIONIC-FINISH®ECO | Sewn-on zipped kangaroo pocket, 1 inner pocket | Adjustable hood | YKK-zips

Colour	Sizes	1	from 30	from 300
Coloured	S - 3XL	43,10	40,20	39,10



TJ95150 |9515 **Ladies` Hooded Lightweight Performance Softshell Jacket**

95% Polyester / 5% Elastane

S, M, L, XL, XXL, 3XL

260 g/m² Tee Jays

BLACK/DARK GREY (SOLID) | DARK GREY (SOLID)/OFFWHITE | NAVY/DARK GREY (SOLID)
OLIVE/BLACK

Shaped fit | Designed chest pocket | 2 large front pockets | Adjustable hood and hem

Colour	Sizes	1	from 10	from 100
Coloured	S - 3XL	80,22	73,64	71,44



TJ9514N |9514N **Hooded Lightweight Performance Softshell Jacket**

95% Polyester / 5% Elastane

S, M, L, XL, XXL, 3XL

260 g/m² Tee Jays

BLACK/DARK GREY (SOLID) | DARK GREY (SOLID)/OFFWHITE | NAVY/DARK GREY (SOLID)
OLIVE/BLACK

Shaped fit | Designed chest pocket | 2 large front pockets | Adjustable hood and hem

Colour	Sizes	1	from 10	from 100
Coloured	S - 3XL	80,22	73,64	71,44





JN1132 |JN1132 **Men`s Promo Jacket**

100% Polyester

S, M, L, XL, XXL, 3XL

James+Nicholson

BLACK	BRIGHT BLUE	BRIGHT ORANGE	BRIGHT YELLOW
LIGHT RED	NAVY	SPRING GREEN	WHITE

Lightweight, coated polyester fabric | Wind and water-repellent (600mm water level) | Cord on hem, 2 side pockets | Hood with cord integrated into collar | Elastic sleevebands | Practical storage capacity in the side pocket, can be comfortably worn around the waist with elastic band

Colour	Sizes	1	from 50	from 500
Coloured	S - 3XL	11,90	11,10	10,80

JN1131 |JN1131 **Ladies` Promo Jacket**

100% Polyester

S, M, L, XL, XXL

James+Nicholson

BLACK	BRIGHT BLUE	BRIGHT ORANGE	BRIGHT PINK
BRIGHT YELLOW	LIGHT RED	NAVY	SPRING GREEN
WHITE			

Lightweight, coated polyester fabric | Wind and water-repellent (600mm water level) | Cord on hem, 2 side pockets | Hood with cord integrated into collar | Elastic sleevebands | Practical storage capacity in the side pocket, can be comfortably worn around the waist with elastic band |Taken in at the waist

Colour	Sizes	1	from 50	from 500
Coloured	S - XXL	11,90	11,10	10,80



BCJU800 |JU800 **Jacket Sirocco / Unisex**

100% Nylon

S, M, L, XL, XXL, 3XL

B&C

S, M, L, XL, XXL, 3XL

BLACK	BOTTLE GREEN	NAVY	RED
ROYAL BLUE	WHITE		

S, M, L, XL, XXL

ATOLL	GOLD	ORANGE	PIXEL PINK
PIXEL TURQUOISE	PURPLE	REAL GREEN	ULTRA YELLOW

100% Nylon taffeta | Full zip opening with zip pull | Hood concealed inside the collar | Adjustable storm hood | Adjustable bottom hem with drawcord | Fold-away jacket (K-Way system) in pocket with double slider zip | B&C Collection is member of the Fair Wear Foundation

Colour	Sizes	1	from 50	from 500
Coloured	S - 3XL	12,98	11,38	10,90

BCJW902 |JW902 **Jacket Sirocco / Women**

100% Nylon

XS, S, M, L, XL, XXL

B&C

ATOLL	BLACK	NAVY	ORANGE
PIXEL PINK	PIXEL TURQUOISE	PURPLE	REAL GREEN
RED	ROYAL BLUE	ULTRA YELLOW	WHITE

100% Nylon taffeta | Full zip opening with zip pull | Feminine cut | 2 front pockets | Hood concealed inside the collar | Adjustable storm hood | Fold-away jacket (K-Way system) in pocket with double slider zip | Adjustable bottom hem with drawcord | B&C Collection is member of the Fair Wear Foundation

Colour	Sizes	1	from 30	from 300
Coloured	XS - XXL	12,98	11,38	10,90



BCJU801 |JU801 **Jacket Air / Unisex**

Outer: 100% Nylon, Inner: 100% Polyester

S, M, L, XL, XXL, 3XL

B&C

S, M, L, XL, XXL, 3XL

BLACK | NAVY | RED

S, M, L, XL, XXL

BOTTLE GREEN | DARK GREY (SOLID) | ROYAL BLUE | VERY YELLOW | WHITE

100% Nylon taffeta | Full zip opening with zip pull | Concealed Hood with velcro closure | Fold-away jacket (K-Way system) in right pocket with double slider zip | 2 front pockets with zips | Elasticated cuffs | Adjustable bottom hem with drawcord | Easy access for decoration via a zip opening in the lining | B&C Collection is member of the Fair Wear Foundation

Colour	Sizes	1	from 30	from 300
Coloured	S - 3XL	21,78	19,98	18,98



RT204 |R204X **Windcheater**

100% Polyester

S, M, L, XL, XXL

Result Core

BLACK | BOTTLE | EMERALD GREEN | HOT PINK | NAVY | PURPLE | RED | ROYAL

Breathable front chest vent panels | Zip closing right pocket | 190T Polyester with AC Coating | Water repellent, wind proof and extremely lightweight | Elasticised cuffs, full front zip fastening | 2 front pockets | Concealed hood in collar with adjuster | MP3 cable holder located in right hand pocket | This garment contains recycled materials

Colour	Sizes	1	from 25	from 250
Coloured	S - XXL	12,80	11,50	11,00



RT205 |R205X **Lightweight Jacket**

100% Polyester

XS, S, M, L, XL, XXL

Result Core

BLACK | NAVY | RED

Waterproof taped seams | 190T Polyester StormDri 2000 PU Coating | 2 front zip closing pockets | Breathable back and chest venting | This garment contains over 25% of recycled materials | Full front zip fastening | Elasticated cuffs | Great for hiking | Fold-away system into pocket | Fully lined: Body - 70 g/m² Breathable Poly Mesh Lining, Polyester in sleeves | Vent panel around body for extra venting | Concealed hood in collar with adjuster | Adjustable shockcord hem | Waterproof 2000mm, windproof and breathable, extremely lightweight

Colour	Sizes	1	from 25	from 250
Coloured	XS - XXL	21,60	19,50	18,70



RT206 |R206X **Midweight Jacket**

100% Polyester

S, M, L, XL, XL, XXL, 3XL

Result Core

BLACK | NAVY | RED | STEEL GREY

Outer: 190T Pongee StormDri 2000 Coating | Body: Single-jersey lining (130 g/m², Polyester) | Sleeves: 100% Polyester Lining | Waterproof 2.000mm and windproof, mid weight | 2 front pockets, inside pockets | Elasticated cuffs with tear release adjusters | Full front zip fastening with storm flap cover | Concealed 3 panel fold-away adjustable hood in collar | High collar design | Fully taped waterproof seams | This garment contains over 25% of recycled materials

Colour	Sizes	1	from 20	from 200
Coloured	S - 3XL	30,30	27,90	26,80



L889 |32000 **Windbreaker Surf**

100% Nylon

XS, S, M, L, XL, XXL

SOL´S

ATOLL BLUE | BLACK | DARK PURPLE | FOREST GREEN | GOLD | NAVY | NEON CORAL | NEON LIME | NEON PINK
ORANGE | RED | ROYAL BLUE | WHITE

Unisex | Hood with drawstring folded away into collar | Folding system with elasticated ties around waist | Elasticated cuffs | Ventilation eyelets | Drawstring and stoppers at bottom | Zipped opening | Nylon 210T

Colour	Sizes	1	from 50	from 500
Coloured	XS - XXL	13,76	11,74	11,42



L01618 |01618 **Shift Windbreaker**

100% Polyester

XS, S, M, L, XL, XXL, 3XL

SOL'S

AQUA | BLACK | FOREST GREEN
FRENCH NAVY | GOLD | LIME
ORANGE | RED | ROYAL BLUE
WHITE

Unisex | 210T Polyester | Zip opening | Zip collar containing a hood | Drawcord at hood and at bottom | Elasticated cuffs | 2 zip pockets

Colour	Sizes	1	from 30	from 300
Coloured	XS - XXL	11,96	10,22	9,94
Coloured	3XL	13,76	11,74	11,42



BY078 |BY078 **Nylon Windbreaker**

100% Nylon

S, M, L, XL, XXL

78 g/m²

Build Your Brand

BLACK

Size label without branding | Neckprint possible | Extended shoulder | Hood with drawstring | Hood in collar stowable | Sleeve with elastic hem | Hem with cord | Oversize

Colour	Sizes	1	from 40	from 400
Black	S - XXL	24,44	21,90	20,62



RG2480 |TRW248 **Pro Packaway Breathable Jacket**

100% Polyamide

XS, S, M, L, XL, XXL, 3XL

80 g/m²

Regatta

BLACK | CLASSIC RED | FLURO YELLOW
LAUREL | NAVY | OXFORD BLUE

Waterproof and breathable Isolite lightweight polyamide fabric | Durable water repellent finish | Windproof fabric | Taped seams | Integral hood with adjusters | 2 lower pockets | Elasticated cuffs | Packs away into stuff sack |

Colour	Sizes	1	from 30	from 300
Coloured	XS - 3XL	34,00	30,90	28,80



RG476 |TRW476 **Avant - Waterproof Unisex Rainshell Jacket**

100% Polyamide

XS, S, M, L, XL, XXL, 3XL

65 g/m²

Regatta Standout

BLACK/BLACK | BLACK/CLASSIC RED | CLASSIC RED/BLACK
HOT PINK/BLACK | LIME ZEST/BLACK | MAGMA ORANGE/BLACK
NAVY/NAVY | NAVY/WHITE | OXFORD BLUE/BLACK
SEAL GREY (SOLID)/BLACK

Waterproof Hydrafort lightweight polyester | Windproof fabric | Taped seams | Mesh lining to body and hood | Taffeta lining to sleeves

Colour	Sizes	1	from 24	from 240
Coloured	XS - 3XL	31,90	29,90	27,90



RG491 |TRW491 **Arid Waterproof Breathable Unisex Rainshell**

100% Polyester

S, M, L, XL, XXL, 3XL

78 g/m²

Regatta Standout

AQUA | BLACK | BRIGHT YELLOW | ELDERBERRY
EXTREME GREEN | HOT PINK | NAVY | SEAL GREY (SOLID)

Waterproof and breathable Isolite lightweight polyamide fabric | Durable water repellent finish | Windproof fabric | Taped seams | Integral hood with adjusters | 2 lower pockets | Elasticated cuffs

Colour	Sizes	1	from 20	from 200
Coloured	S - 3XL	28,50	25,90	24,20



NP700 |EXP54LWZC **Men`s Lightweight Windbreaker Jacket**

100% Polyester

XS, S, M, L, XL, XXL, 3XL

82 g/m²

Independent

BLACK/BLACK/BLACK	BLACK/BLACK/WHITE	BLACK/GRAPHITE/BLACK	CLASSIC NAVY/CLASSIC NAVY/C NAVY	CLASSIC NAVY/CLASSIC NAVY/WHITE	CLASSIC NAVY/SADDLE/CLASSIC NAVY
FOREST CAMO/BLACK/BLACK	FOREST CAMO/FOREST CAMO/BLACK	GRAPHITE/GRAPHITE/GRAPHITE	KHAKI/KHAKI/WHITE	MAROON/CLASSIC NAVY/MAROON	MAROON/MAROON/MAROON

The third colour is the colour of the zipper | Polyester lightweight water resistant fabric | Matte finish eyelets and zippers | Reversed zipper tape | Zipper with zipper pull | rubber Zipper pull tab | Fine mesh hood liner | Three panel hood | Blizzard neck | Self neck tape | Welt pockets with mesh pocket bags | Tightening toggle at waistband | Elastic cuffs | Locker loop in center back neck

Colour	Sizes	1	from 24	from 240
Coloured	XS - XL	32,22	27,50	25,78
Coloured	XXL - 3XL	33,82	28,86	27,06
Camo Colours	XS - XL	38,66	32,98	30,92
Camo Colours	XXL - 3XL	40,26	34,34	32,20



L03000 |03000 **Unisex Sacramento Jacket**

100% Polyamide; Lining: 100% Polyester

XS, S, M, L, XL, XXL, 3XL

SOL´S

BLACK | FRENCH NAVY | OXBLOOD

Nylon 230T; 100% Polyamide; PU coating; Lining: brushed jersey, 100% Polyester; Sleeve lining: Taffeta 190T, 100% Polyester | Water-repellent and windproof | Raglan sleeves | Press studs | 2 side pockets | Elasticated cuffs | Drawcord at hem

Colour	Sizes	1	from 30	from 300
Coloured	XS - XXL	32,60	27,62	26,50
Coloured	3XL	35,84	30,36	29,14



L946 |01169 **Unisex Windbreaker Shore**

100% Nylon

XS, S, M, L, XL, XXL, 3XL

SOL´S

BLACK/LIME | NAVY/ROYAL BLUE | NEON LIME/NAVY | RED/NAVY | ROYAL BLUE/NAVY

Contrasting zip opening | Elasticated cuffs, hood and bottom | Side pockets with contrasting zip | Raglan sleeves | In bag folding system to fold the jacket into its pocket

Colour	Sizes	1	from 50	from 500
Coloured	XS - XXL	23,50	19,70	18,88
Coloured	3XL	26,98	22,62	21,66



L894 |46000 **Windjacket Mistral**

Outshell: 100% Nylon, Lining: 100% Polyester

S, M, L, XL, XXL

SOL´S

BLACK | FOREST GREEN | NAVY | ORANGE | RED | ROYAL BLUE

Opening with placket, zip and press studs | Various pockets, hood with drawstring folded into collar | Ventilation eyelets, side slits with drawstrings and stoppers | Elasticated cuffs with press studs | Decorative gusset front and back | Outshell: Nylon 210T, Lining: Polyester/Jersey | Decoration access at inner backside

Colour	Sizes	1	from 30	from 300
Coloured	S - XXL	38,14	32,30	31,02



ST84 |HGL-1 **Mens Sidewinder Shell Jacket**

88% Nylon / 12% Elastane

S, M, L, XL, XXL, 3XL, 4XL, 5XL

Stormtech

S, M, L, XL, XXL, 3XL, 4XL, 5XL

BLACK/BLACK

S, M, L, XL, XXL, 3XL

BLACK/AZURE BLUE | BLACK/BRIGHT RED | BLACK/KIWI

STORMTECH Showerproof D/W/R Outer Shell | Contrast Reverse-Taped Front Zippers | Attached Articulated Hood | Internal Full-Length Stormflap | Chest Pocket | Zippered Pockets | Adjustable Hem with Drawcord | Adjustable Cuffs | Articulated Sleeves | Water-repellent: 600mm

Colour	Sizes	1	from 14 (3XL from 11)	from 220 (S from 140, 3XL from 110)
Coloured	S - XXL	142,26	124,48	119,50
Coloured	3XL - 5XL	142,26	124,48	119,50



BY095 |BY095 **Ladies Basic Pull Over Jacket**

100% Polyester

XS, S, M, L, XL, XXL, 3XL, 4XL, 5XL

Build Your Brand

BLACK | LIGHT PINK

Shell fabric: 78 g/m², Mesh Lining body: 130 g/m², Taffeta Lining sleeves: 78 g/m² | Overcut shoulders | Hood with inset collar and zipper | Lightweight material

Colour	Sizes	1	from 60 (3XL from 50)	from 600 (3XL from 500)
Coloured	XS - XL	31,10	27,90	26,26
Coloured	XXL	36,80	33,00	31,06
Coloured	3XL - 5XL	36,80	33,00	31,06



BY096 |BY096 **Basic Pull Over Jacket**

100% Polyester

S, M, L, XL, XXL, 3XL, 4XL, 5XL

78 g/m²

Build Your Brand

BLACK | OLIVE | WHITE

Shell fabric: 78 g/m², Mesh Lining Body: 130 g/m², Taffeta Lining sleeves: 65 g/m² | Overcut shoulders | Hood with inset collar and zipper | Lightweight material

Colour	Sizes	1	from 50 (3XL from 40)	from 500 (3XL from 400)
Coloured	S - XXL	40,04	35,90	33,80
Coloured	3XL - 5XL	46,74	41,90	39,46



BCJWI61 |JWI61 **Wind jacket ID.601 / Women**

100% Polyester

XS, S, M, L, XL, XXL

B&C

BLACK | DARK GREY (SOLID) | NAVY | ORANGE
RED | WHITE

100% polyester 210T taffeta | Full zip opening with zip pull | Hood concealed inside the collar with velcro closing tabs | Ergonomic hood | Self-fabric lining inside collar | Forward seams on shoulders for better protection | 2 front pockets with overlap | Elasticated cuffs | Ergonomic side panels | Adjustable bottom hem (with drawcord adjusters) | Open back for easy access for decoration | Essential contemporary look | Feminine cut | B&C Collection is member of the Fair Wear Foundation

Colour	Sizes	1	from 30	from 300
Coloured	XS - XXL	30,98	27,58	25,60



BCJUI60 |JUI60 **Wind Jacket ID.601**

100% Polyester

S, M, L, XL, XXL, 3XL

B&C

BLACK | DARK GREY (SOLID) | NAVY | ORANGE
RED | WHITE

100% polyester 210T taffeta | Full zip opening with zip pull | Hood concealed inside the collar with velcro closing tabs | Ergonomic hood | Self-fabric lining inside collar | Forward seams on shoulders for better protection | 2 front pockets with overlap | 1 inner wallet pocket | Elasticated cuffs | Ergonomic side panels | Adjustable bottom hem (with drawcord adjusters) | Open back for easy access for decoration | Essential contemporary look | B&C Collection is member of the Fair Wear Foundation

Colour	Sizes	1	from 30	from 300
Coloured	S - 3XL	30,98	27,58	25,60



BCJW964 |JW964 **Jacket Trooper /Women**

100% polyester

XS, S, M, L, XL, XXL

B&C

BLACK/COBALT BLUE | NAVY/NEON GREEN | REAL GREEN/NEON ORANGE
RED/WARM GREY | ROYAL BLUE/NEON ORANGE | WHITE/WHITE

Polyester 210T taffeta, Waterproof 400 mm AC , breathable and windproof | Diamond mesh lining | Trendy lightweight bomber jacket with ergonomic concealed hood | Fashionable contrasted mesh lining improves breathability and comfort | Contemporary cotton feel heavy rib on cuffs and bottom hem | Forward shoulder seams for better comfort and water protection | Zip at lower back for easy full decoration access (front - back - sleeves) | Fabric tested for all print techniques and embroidery | 2 zipped hand pockets | B&C Collection is member of the Fair Wear Foundation

Colour	Sizes	1	from 10	from 100
Coloured	XS - XXL	39,38	35,78	33,98



BCJM963 |JM963 **Jacket Trooper /Men**

100% polyester

S, M, L, XL, XXL, 3XL

B&C

BLACK/COBALT BLUE | NAVY/NEON GREEN | REAL GREEN/NEON ORANGE
RED/WARM GREY | ROYAL BLUE/NEON ORANGE | WHITE/WHITE

Polyester 210T taffeta, Waterproof 400 mm AC , breathable and windproof | Diamond mesh lining | Trendy lightweight bomber jacket with ergonomic concealed hood | Fashionable contrasted mesh lining, improves breathability and comfort | Contemporary cotton feel heavy rib on cuffs and bottom hem | Forward shoulder seams for better comfort and water protection | Zip at lower back for easy full decoration access (front - back - sleeves) | Fabric tested for all print techniques and embroidery | 2 zipped hand pockets | 1 inner wallet pocket with velcro closing tabs | B&C Collection is member of the Fair Wear Foundation

Colour	Sizes	1	from 30	from 300
Coloured	S - 3XL	39,38	35,78	33,98



RT92A |R092X **Windcheater in a Bag**

100% Nylon

S, M, L, XL, XXL

Result

BLACK RED

Showerproof and windproof | Outer: 190T Nylon with silver coloured Polyacrylic backing | Only Weighs 200g (Based on large out of bag) | Incredibly lightweight | Concealed hood in collar with drawcord adjuster | Full front zip fastening | 2 Front pockets | Elasticated cuffs and adjustable drawcord hem | Self coloured carry bag for easy storage

Colour	Sizes	1	from 50	from 500
Coloured	S - XXL	19,90	17,90	17,20



RY5200 |CB5200 **Raincoat Island**

100% Polyester

S, M, L, XL, XXL

Roly

BLACK NAVY BLUE RED ROYAL BLUE

Raincoat full zip | Hood folded in collar with draw Cords | Two pockets with zip and flap | Elastic cuffs | Hem with adjustable drawcords and adjusters | Windproof | Water resistant | Removable label

Colour	Sizes	1	from 50	from 500
Coloured	S - XXL	12,74	11,40	10,96



RT78 |R078X **Waterproof Crew Jacket**

100% Polyester

S, M, L, XL, XXL, 3XL

Result

BLACK NAVY

Waterproof (2000mm) and windproof | Outer: PVC coated Ripstop Polyester | Insulation: 160gsm Polyester wadding | Lining: Quilted Polyester Taffeta | Fully taped seams | Fashionable shaped longer back panel | Full front 2 way zip fastening | 2 zip closing side pockets, 1 zip closing chest pocket, 1 inside pocket, 1 large inside mesh pocket and 1 pen holder | Cable loops for headphones | Elasticated cuffs with tear release adjusters | Inner storm flap to neck and chest | Reflective piping to body and sleeves | Adjustable shockcord hem | Decorators access points: concealed inner back zip

Colour	Sizes	1	from 10	from 100
Coloured	S - 3XL	45,50	41,90	40,00



RT227 |R227X **Waterproof Over Jacket**

100% Polyester

S, M, L, XL, XXL, 3XL

Result Core

BLACK NAVY

190T Stormdri Polyester with PVC coating | Waterproof (2.000 mm) | Windproof | Fully taped seams | Integrated elasticised hood | Full front zip fastening | External stud closing storm flap | 2 front pockets | Adjustable drawcord hem | Mesh back ventilation | Inner elasticised cuff

Colour	Sizes	1	from 25	from 250
Coloured	S - 3XL	13,90	12,50	12,00



RT225X |R225X **Rain Suit**

100% Polyester

S, M, L, XL XXL, 3XL

Result Core

BLACK | NAVY | ROYAL

Jacket Features | Integrated elasticated hood | Full front zip fastening | 2 spacious front pockets | Adjustable drawcord hem on jacket | Mesh ventilation on back of jacket | Inner elasticated storm cuff | Stud closing front storm flap | Trouser features: Elasticated waist band | Two side pocket slots to access garment being worn under the trousers | Adjustable snap closing ankles on trousers | Waterproof 2000mm | 190T Polyester with PU Coating

Colour	Sizes	1	from 20	from 200
Coloured	S - 3XL	19,40	17,50	16,80



RT95A |R095X **Waterproof Jacket & Trouser Set**

100% Polyester

S, M, L, XL, XXL

Result

BLACK | NAVY | NEON YELLOW | OLIVE GREEN | RED | ROYAL

Waterproof (2000mm) and windproof | Outer: 190T 100% coated StormDri 2000 Polyester | Heavyweight, taped seams | Hood with drawcord adjuster, Full front zip fastening | 2 Spacious front pockets to jacket and 2 access pockets to trousers | Inner storm cuffs, Mesh ventilated back | Adjustable drawcord hem on jacket | Elasticated waist on trousers | Adjustable snap closing ankles on trousers | Zip closing stuff bag | Safety triangles incorporating 3M™ Scotchlite™ reflective materials

Colour	Sizes	1	from 20	from 200
Coloured	S - XXL	23,80	21,90	21,00



RT203 |R203X **Microfleece Lined Jacket**

100% Polyester

S, M, L, XL, XXL, 3XL

180 g/m²

Result Core

BLACK | BOTTLE | BURGUNDY | NAVY | RED | ROYAL

Lightweight | All year round use | Fully taped seams | 5mm Spiral Nylon full length front zip | Side pockets with retention welts | Fold away waterproof hood | Reflective tape across lower back panel | Elasticated cuffs | Waterproof 2000mm | StormDri 210T PU Coated Polyester

Colour	Sizes	1	from 20	from 200
Coloured	S - 3XL	29,30	27,00	25,90



RT155X |R155X **Waterproof 2000 Midweight Jacket**

Outer: 100% Polyester, Lining: 100% Polyester

S, M, L, XL, XXL

Result

BLACK | BURGUNDY | FOREST | NAVY | ORANGE | RED | ROYAL | WHITE | YELLOW

Waterproof (2000mm) and windproof | Outer 210T Ripstop 2000 Polyester | Lining: 100% Polyester | Taped seams | Fold away fully lined hood | Full front zip fastening, Stud closing storm flap | 2 mesh lined zip closing side pockets | Tear release adjustable cuffs | Adjustable shockcord hem | Reflective piping around lower body | Decorators access points: Hem access

Colour	Sizes	1	from 25	from 250
Coloured	S - XXL	32,50	29,90	28,70



Z510 |R-510M-0 **Men`s Hydraplus 2000 Jacket**

100% Nylon

XS, S, M, L, XL, XXL, 3XL, 4XL

190 g/m²

Russell

XS, S, M, L, XL, XXL, 3XL, 4XL

BLACK | CLASSIC RED | FRENCH NAVY | TITANIUM (SOLID)

XS, S, M, L, XL, XXL

AZURE BLUE

Breathable: 2000 g/m² per 24 hours | Water resistant to 2000mm | Critically taped seams | PU coating and water repellent finish | Storm flap with rain channel | Concealed 3 piece hood | Zipped hand warmer pockets with internal pocket for phone/MP3 | Fully lined, with discreet concealed decoration access at hem | Fully launderable: 30°C wash (gentle cycle) and low temperature tumble dry (do not use fabric softeners) | Reversed zips and soft touch inner collar | Active fit: articulated elbows and raglan sleeves | Nylon taslan

Colour	Sizes	1	from 12	from 120
Coloured	XS - XXL	76,10	67,70	64,32
Coloured	3XL - 4XL	79,88	71,08	67,52



Z510F |R-510F-0 **Ladies` Hydraplus 2000 Jacket**

100% Nylon

XS, S, M, L, XL, XXL, 3XL, 4XL

190 g/m²

Russell

XS, S, M, L, XL, XXL, 3XL, 4XL

BLACK | CLASSIC RED | FRENCH NAVY | TITANIUM (SOLID)

XS, S, M, L, XL, XXL

AZURE BLUE

Active fit with articulated elbows and raglan sleeves | Stowaway 3 piece hood and soft touch inner collar | Fully lined, with discreet concealed decoration access at hem; bungee cord in hem | Reverse YKK front zip with cord pull | Large concealed decoration access at hem | Zipped hand warmer pockets with internal pocket for phone/MP3 and zipped chest pocket | Water resistance to 2000mm (PU coating) and breathability of 2000g/m² per 24 hours | Fully launderable: 30°C wash (gentle cycle) and low temperature tumble dry | Water repellent finish and critically taped seams for full weather protection | Nylon taslan

Colour	Sizes	1	from 12	from 120
Coloured	XS - XXL	76,10	67,70	64,32
Coloured	3XL - 4XL	79,88	71,08	67,52



RT236 |R236X **3-in-1 Transit Jacket with Softshell Inner**

100% Polyester

XS, S, M, L, XL, XXL, 3XL, 4XL

Result Core

BLACK | NAVY

OUTER JACKET: Waterproof 3000 mm | Windproof | Taped seams | Inside pockets | Chest zip pocket | Full front 2-way zip | Front side pockets | Reflective detailing | Tear release storm flap | Concealed drawcord hood | Secondary inner zip to attach | INNER SOFTSHELL JACKET: Showerproof | Windproof | Breathable | Front zipped pockets | Elasticised bound cuff | Inner Jacket: 280 g/m² 100% Polyester 2-layer softshell

Colour	Sizes	1	from 10 (3XL from 5)	from 100 (3XL from 50)
Coloured	XS - XXL	73,90	69,90	67,10
Coloured	3XL - 4XL	73,90	69,90	67,10



L02109 |02109 **Unisex Jacket With Padded Lining Robyn**

100% Polyester, PU-Coating-Lining: 100% Polyester, Padding: 100% Polyester

XS, S, M, L, XL, XXL, 3XL, 4XL

SOL´S

BLACK | CHARCOAL GREY (SOLID) | FRENCH NAVY | KELLY GREEN
METAL GREY | RED | ROYAL BLUE

Zip opening with double slider and placket with Velcro straps and hidden press studs | Hood inside collar | Fleece-lined inside collar | 2 outside zip pockets with flaps | 1 inside pocket | Cuff fasteners

Colour	Sizes	1	from 10	from 100
Coloured	XS - XXL	44,60	38,06	37,06
Coloured	3XL - 4XL	51,32	43,78	42,64



RG611 |TRA611 **X-Pro Lumen Reflective Stretch Softshell**

100% Polyester

S, M, L, XL, XXL, 3XL

235 g/m² Regatta X-PRO

BLACK/BLACK | METHYL BLUE/BLACK | SEAL GREY (SOLID)/BLACK

Extol - warm backed knitted stretch fabric | Highly reflective printed stretch panels in strategic zones for enhanced visibility | Durable water repellent finish | Wind resistant | Quick drying | Grown on hood | Chin guard | 2 zipped lower pockets and 1 zipped chest pocket | Stretch binding to hood face, cuffs and hem

Colour	Sizes	1	from 16	from 160
Coloured	S - 3XL	57,10	51,90	48,40



RG492 |TRW492 **Men´s Gibson IV Interactive Jacket**

100% Polyester

S, M, L, XL, XXL, 3XL

200 g/m² Regatta

BLACK | NAVY

Waterproof Hydrafort 5000 peached polyester fabric | Windproof fabric | Mesh lined body | Taped seams | Interactive | Stormflap with hook and loop fastening | Adjustable cuffs | 2 zipped lower pockets | Inside pocket | Adjustable shockcord hem | Concealed zip entrance in lining for embroidery access

Colour	Sizes	1	from 16	from 160
Coloured	S - 3XL	63,70	57,90	54,00



RG442 |TRA442 **Tarah Jacket**

100% Polyester

36 (10), 38 (12), 40 (14), 42 (16), 44 (18), 46 (20)

85 g/m² Regatta

BLACK | NAVY

Quilted water repellent micro poplin |Thermo-Guard insulation (160 GSM) | Polyester taffeta lining | 2 lower patch pockets with side hand warmer entry | Back vents with stud fastening | Internal side seam zipped embroidery access

Colour	Sizes	1	from 8	from 80
Coloured	36 (10) - 46 (20)	52,70	47,90	44,70



RG441 |TRA441 **Tyler Jacket**

100% Polyester

S, M, L, XL, XXL, 3XL

85 g/m² Regatta

BLACK | DARK KHAKI | NAVY

Quilted water repellent micro poplin |Thermo-Guard insulation (160 GSM) | Polyester taffeta lining | 2 lower patch pockets with side hand warmer entry | Back vents with stud fastening | Internal side seam zipped embroidery access

Colour	Sizes	1	from 8	from 80
Coloured	S - 3XL	52,70	47,90	44,70



RT196 |R196X **Cheltenham Gold Jacket**

100% Polyester

XS, S, M, L, XL, XXL, 3XL

Result

BLACK | OLIVE GREEN

Outer: 210T 100% Nylon with Polyacrylic coating | Inner: 120g/m² 100% Polyester Wadding | Lining: 220g/m² 100% Polyester Fleece | Water repellent, windproof | Corduroy collar | Stud front external storm flap | Heavy front 2-way zip | Stud closing patch pocket with handwarmer sides | Zipped external chest pocket | 2x2 diamond stitching | Sandwich quilted fleece lining | Rear studded saddle vents | Back panel detail | Hangtag

Colour	Sizes	1	from 10	from 100
Coloured	XS - 3XL	51,90	47,90	46,00



RT195X |R195X **Cheltenham Jacket**

100% Polyester

XS, S, M, L, XL, XXL, 3XL

Result

BLACK | NAVY

Stud closing front storm flap | Inner: 100% Polyester 4oz Polyester wadding | Jetted side vents | Outer: 2x2 Diamond quilted 210T 100% Polyester Taffeta with AC coating | Full length zip closing | Corduroy collar | Two patch side pockets | Lining: 190T Polyester Taffeta

Colour	Sizes	1	from 10	from 100
Coloured	XS - 3XL	41,10	37,90	36,40



ST76 |XR-5 **Men`s Ranger 3-in-1 System Jacket**

Shell: 100% Nylon, Inner: 100% Polyester

S, M, L, XL, XXL, 3XL

278 g/m²

Stormtech

BLACK | NAVY

STORMTECH H2X® Waterproof/ Breathable outer shell | Articulated Adjustable Hood | Articulated sleeves | Detachable hood | Adjustable hem and cuffs | External media pocket | Interior heat reflective mesh | Embroidery access panel | Shell: 100% Nylon Oxford / Fill: Zip-Out 100% Polyester Fleece with Taffeta lining

Colour	Sizes	1	from 8	from 80
Coloured	S - 3XL	260,76	228,16	219,04



ST76F |XR-5W **Women`s Ranger 3-in-1 System Jacket**

Shell: 100% Nylon, Inner: 100% Polyester

XS, S, M, L, XL, XXL

278 g/m²

Stormtech

BLACK

STORMTECH H2X® Waterproof/ Breathable Outer Shell | Articulated Adjustable Hood | Articulated Sleeves | Detachable Hood | Adjustable Hem and Cuffs | External Media Pocket | Interior Heat Reflective Mesh | Embroidery Access Panel | Shell: 100% Nylon Oxford / Fill: Zip-Out 100% Polyester Fleece with Taffeta Lining

Colour	Sizes	1	from 8	from 80
Black	XS - XXL	260,76	228,16	219,04



JN1117 |JN1117 **Ladies` Rain Jacket**

100% Polyester

S, M, L, XL, XXL

James+Nicholson

BLACK/SILVER (SOLID) | NAVY/RED | ORANGE/CARBON
RED/BLACK | ROYAL/NAVY | SPRING GREEN/NAVY
TURQUOISE/IRON GREY

Wind and waterproof fabric (3,000 mm water level) with TPU coating | Breathable and permeable to water vapour (1,500g/m²/24h) | Sealed seams | Zippers with high-contrast colours | Covered front zipper with chin protection | Directly cut, adjustable hood with elastic cord | 2 side pockets with zippers, interior pocket | Reflective details on hood, front and back | Zip for decoration at the back

Colour	Sizes	1	from 30	from 300
Coloured	S - XXL	33,50	31,20	30,40



JN1118 |JN1118 **Men`s` Rain Jacket**

100% Polyester

S, M, L, XL, XXL, 3XL

James+Nicholson

BLACK/SILVER (SOLID) | NAVY/RED | ORANGE/CARBON
RED/BLACK | ROYAL/NAVY | SPRING GREEN/NAVY
TURQUOISE/IRON GREY

Wind and waterproof fabric (3,000 mm water level) with TPU coating | Breathable and permeable to water vapour (1,500g/m²/24h) | Sealed seams | Zippers with high-contrast colours | Covered front zipper with chin protection | Directly cut, adjustable hood with elastic cord | 2 side pockets with zippers, interior pocket | Reflective details on hood, front and back | Zip for decoration at the back

Colour	Sizes	1	from 30	from 300
Coloured	S - 3XL	33,50	31,20	30,40



JN1125 |JN1125 **Ladies` Sports Softshell Jacket**

100% Polyester

S, M, L, XL, XXL

180 g/m²

James+Nicholson

BLACK/LIGHT RED | BRIGHT BLUE/BRIGHT YELLOW | BRIGHT GREEN/BLACK
BRIGHT ORANGE/BLACK | BRIGHT YELLOW/BRIGHT BLUE | LIGHT RED/BLACK
NAVY/BRIGHT YELLOW | TITAN/BLACK | WHITE/BRIGHT GREEN

Lightweight, elastic, 3-layer functional material with TPU membrane | Wind and waterproof (5,000mm water level) | Breathable and permeable to water vapour (5,000g/m²/24h) | Seams not sealed | Reflective front zipper covered along full length with chin protection | 2 side pockets with zipper, 2 inside pockets | Stand-up collar | Sleeve pocket and back with reflective print | Elastic sleeve bands with thumb holes | Extended back | Taken in at the waist

Colour	Sizes	1	from 25	from 250
Coloured	S - XXL	53,90	50,30	48,90



JN1126 |JN1126 **Men`s Sports Softshell Jacket**

100% Polyester

S, M, L, XL, XXL, 3XL

180 g/m²

James+Nicholson

BLACK/LIGHT RED | BRIGHT BLUE/BRIGHT YELLOW | BRIGHT GREEN/BLACK
BRIGHT ORANGE/BLACK | BRIGHT YELLOW/BRIGHT BLUE | LIGHT RED/BLACK
NAVY/BRIGHT YELLOW | TITAN/BLACK | WHITE/BRIGHT GREEN

Lightweight, elastic, 3-layer functional material with TPU membrane | Wind and waterproof (5,000mm water level) | Breathable and permeable to water vapour (5,000g/m²/24h) | Seams not sealed | Reflective front zipper covered along full length with chin protection | 2 side pockets with zipper, 2 inside pockets | Stand-up collar | Sleeve pocket and back with reflective print | Elastic sleeve bands with thumb holes | Extended back

Colour	Sizes	1	from 25	from 250
Coloured	S - 3XL	53,90	50,30	48,90



JN1010 |JN 1010 **Men`s Outer Jacket**

100% Polyester
S, M, L, XL, XXL, 3XL
125 g/m² James+Nicholson

AZUR | BLACK | NAVY | OLIVE
RED | WHITE

Functional outer jacket for extreme weather conditions | Wind- and water-proof fabric (3.000 mm water column) | Breathable and permeable to vapour (3.000 g/m² /24 h) | 2 concealed zipped pockets, breast pocket and handypocket inside | Elastic cord with stoppers on hood and hem | Hood in collar | Zip in lining for embroideries at the back | Taped seams

Colour	Sizes	1	from 20	from 200
Coloured	S - 3XL	57,40	53,50	52,10



JN1011 |JN 1011 **Ladies` Outer Jacket**

100% Polyester
S, M, L, XL, XXL
125 g/m² James+Nicholson

AZUR | BLACK | NAVY | OLIVE
RED

Functional outer jacket for extreme weather conditions | Wind- and water-proof fabric (3.000 mm water column) | Breathable and permeable to vapour (3.000 g/m² /24 h) | 2 concealed zipped pockets, breast pocket and | Hood in collar | Elastic cord with stoppers on hood and hem | PU coating and taped seams | Zip in lining for embroideries at the back

Colour	Sizes	1	from 20	from 200
Coloured	S - XXL	57,40	53,50	52,10



JN1121 |JN1121 **Ladies` Zip-Off Softshell Jacket**

100% Polyester
S, M, L, XL, XXL
230 g/m² James+Nicholson

BLACK/RED | BLACK/SILVER (SOLID) | IRON GREY/GREEN
NAUTICBLUE/NAVY | NAVY/ROYAL | RED/BLACK

Wind and waterproof three-layer functional material with TPU membrane (5,000mm water depth) | Breathable and water vapour-permeable | Seams not sealed | Stand-up collar | Inside with high-contrast colour, high-contrast braid on front, back and sleeves | Reflective, covered front zipper | Reflective details on shoulder, back and sleeves | 2 side pockets, 1 inside pocket with zipper | Sleeve pocket with reflective zipper | Taken in at the waist

Colour	Sizes	1	from 20	from 200
Coloured	S - XXL	62,30	58,10	56,60



JN1122 |JN1122 **Men`s Zip-Off Softshell Jacket**

100% Polyester
S, M, L, XL, XXL, 3XL
230 g/m² James+Nicholson

BLACK/RED | BLACK/SILVER (SOLID) | IRON GREY/GREEN
NAUTICBLUE/NAVY | NAVY/ROYAL | RED/BLACK

2 in 1-jacket with detachable sleeves | Wind and waterproof three-layer functional material with TPU membrane (5,000mm water depth) | Breathable and water vapour-permeable | Seams not sealed | Stand-up collar | Inside with high-contrast colour, high-contrast braid on front, back and sleeves | Reflective, covered front zipper | Reflective details on shoulder, back and sleeves | 2 side pockets, 1 inside pocket with zipper | Sleeve pocket with reflective zipper

Colour	Sizes	1	from 20	from 200
Coloured	S - 3XL	62,30	58,10	56,60



RG408N |TRW408 **Pro Stormbreak Jacket**

100% Polyester

S, M, L, XL, XXL, 3XL

185 g/m² Regatta

BLACK | DARK OLIVE | FLURO YELLOW | NAVY

Waterproof Hydrafort 5000 polyester fabric | Windproof fabric | Taped seams | Integral hood | Elasticated cuffs | 2 lower pockets | Adjustable shockcord hem

Colour	Sizes	1	from 24	from 240
Coloured	S - 3XL	21,90	19,90	18,60



RG485 |TRW485 **Women`s Ashford II Hybrid Breathable Jacket**

100% Polyester

36 (10), 38 (12), 40 (14), 42 (16), 44 (18), 46 (20)

115 g/m² Regatta

BLACK | NAVY

Waterproof and breathable Isotex 5000 100% polyester, with strategic durable ripstop panels | Durable water repellent finish | Part mesh, part polyester traffeta lining | Taped seams | Inner stormflap with extended scrim lined chin guard | Concealed hood with adjusters | Articulated sleeves for enhanced range of movement | 2 lower pockets with hi-tech water repellent zips | Internal security pocket | Adjustable cuffs

Colour	Sizes	1	from 16	from 160
Coloured	36 (10) - 46 (20)	79,10	71,90	67,10



RG484 |TRW484 **Men`s Ashford II Hybrid Breathable Jacket**

100% Polyester

S, M, L, XL, XXL, 3XL

115 g/m² Regatta

BLACK | NAVY

Waterproof and breathable Isotex 5000 100% polyester, with strategic durable ripstop panels | Durable water repellent finish | Part mesh, part polyester traffeta lining | Taped seams | Inner stormflap with extended scrim lined chin guard | Concealed hood with adjusters | Articulated sleeves for enhanced range of movement | 2 lower pockets with hi-tech water repellent zips | Internal security pocket | Adjustable cuffs

Colour	Sizes	1	from 16	from 160
Coloured	S - 3XL	79,10	71,90	67,10



RG421 |TRW421 **Stormflex Jacket**

100% Polyester

S, M, L, XL, XXL, 3XL

320 g/m² Regatta

DARK NAVY

Waterproof and windproof PU coated polyester | Comfortable and lightweight tricot knit | Stitched and welded seams | 2 lower pockets | Full wrap around detachable hood | Studded double stormflap | Adjustable shockcord hem and hood

Colour	Sizes	1	from 16	from 160
Dark Navy	S - 3XL	46,10	41,90	39,10



RG445 |TRW445 **Pace II Jacket**

100% Polyester

S, M, L, XL, XXL, 3XL

200 g/m² Regatta

BLACK | CLASSIC RED | NAVY | SEAL GREY (SOLID)

Waterproof Hydrafort peached polyester pongee fabric | Part mesh part polyester lined | Windproof fabric | Taped seams | Concealed hood with adjuster | Studded stormflap with hook and loop | Adjustable cuffs | 2 lower zipped pockets | Inside pocket | Concealed zip entrance in lining for embroidery access | Adjustable shockcord hem

Colour	Sizes	1	from 16	from 160
Coloured	S - 3XL	46,10	41,90	39,10



RG461 |TRW461 **Ardmore Jacket**

100% Polyester

S, M, L, XL, XXL, 3XL

Regatta Standout

BLACK	BLACK/CLASSIC RED	BOTTLE GREEN/SEAL GREY (SOLID)
CLASSIC RED	KEYLIME/SEAL GREY (SOLID)	MAJESTIC PURPLE/SEAL GREY (SOLID)
NAVY	NAVY/CLASSIC RED	OXFORD BLUE/SEAL GREY (SOLID)
SEAL GREY (SOLID)/BLACK	SUN ORANGE/SEAL GREY (SOLID)	WHITE

Waterproof Hydrafort 5000 coated peached polyester | Polyester mesh lined | Windproof fabric |Taped seams | Concealed hood with adjuster | 2 lower zipped pockets | 1 internal pocket with earphone cord access | Adjustable cuffs | Adjustable shockcord hem | Internal zipped embroidery access

Colour	Sizes	1	from 16	from 160
Coloured	S - 3XL	43,90	39,90	37,30



RG463 |TRW463 **Vertex III Microfibre Jacket**

100% Polyester

S, M, L, XL, XXL, 3XL

145 g/m²

Regatta

BLACK	DARK OLIVE	NAVY

Waterproof and breathable Isotex 5000 coated Polyester twill microfibre | Part mesh, part polyester lining | Taped seams | 2 lower patch pockets with warm lined side handwarmer access | Internal mobile phone pocket | Adjustable shockcord at waist and hem | Internal zipped embroidery access | Interactive | Concealed hood with adjuster | Studded double stormflap | Adjustable cuffs | 2 zipped chest pockets

Colour	Sizes	1	from 16	from 160
Coloured	S - 3XL	105,50	95,90	89,50



RG464 |TRW464 **X-Pro Exosphere Stretch Jacket**

100% Polyester

S, M, L, XL, XXL, 3XL

160 g/m²

Regatta X-PRO

BLACK	OXFORD BLUE

Waterproof (15.000 mm) and breathable Isotex 10000 100% polyester stretch fabric | polyester stretch fabric | Part mesh, part polyester lining | Soft scrim lining in collar |Taped seams | Stormflap with chinguard | Concealed detachable hood with adjuster | Reflective detail for enhanced visibility | 2-way centre front zipper | 2 zipped lower pockets and 1 chest pocket with hi-tech water repellent zips | 1 water repellent sleeve pocket | Internal map pocket | Adjustable cuffs | Adjustable shockcord hem | Internal zipped embroidery access

Colour	Sizes	1	from 16	from 160
Coloured	S - 3XL	103,30	93,90	87,60



RT67 |R067X **Multifunction Jacket**

Outer: 100% Polyester, Lining: 100% Polyester

XS, S, M, L, XL, XXL, 3XL

Result

BLACK/GREY	NAVY/SAND	RED/NAVY

Outer: 200gsm StormDri 4000, 100% Polyester with PVC coating | Lining: 100% Polyester | Waterproof (4000mm) and windproof | Taped seams and twin needle stitched seams | Concealed hood in collar | Full front zip fastening | 2 Side pockets, 1 chest pocket and 1 inside phone pocket | Elasticated cuffs with tear release adjusters | Adjustable shockcord hem and stud closing storm flap | Contrasting colour mesh lining | Decorators access points: Concealed inner back zip

Colour	Sizes	1	from 20	from 200
Coloured	XS - 3XL	39,00	35,90	34,50



RT189 |R189X **Urban HDi Quest Lightweight Stowable Jacket**

100% nylon

XS, S, M, L, XL, XXL, 3XL

Result

BLACK/ORANGE | FENNEL/PINK | LIME/ROYAL
NAVY/LIME | RASPBERRY/LIME | ROYAL/LIME

Waterproof: 3.000 mm | Breathable: 1.000 g/m²/24h | Windproof | Full front contrast zip | Taped seams | Side pockets: one zipped | Elasticised cuff | Integral elasticised hood | Hangtag | Adjustable hem cord | Matching stow bag | Printed neck label

Colour	Sizes	1	from 20	from 200
Coloured	XS - 3XL	28,00	25,90	24,90



RT160A |R160X **Reversible Stormdri Jacket**

100% Polyester

S, M, L, XL, XXL, 3XL

Result

S, M, L, XL, XXL, 3XL

NAVY/NAVY | ROYAL/NAVY

S, M, L, XL, XXL

BLACK/GREY | BOTTLE/BOTTLE | BROWN/BROWN
BURGUNDY/CAMEL | PURPLE/PURPLE | RED/NAVY

Waterproof (4000mm), windproof and reversible | Reverse: 200gsm Polyester with PVC coating | Outer: 280gsm Active Fleece by RESULT™, 100% Polyester | Anti pilling fleece | Double stitched taped seams | Concealed hood in collar with drawcord adjuster | Reversible full front zip fastening | 4 Side pockets (2 on each reversible side) | Stud closing storm flap | Elasticated cuffs | Fabric safety hang tag incorporating 3M™ Reflective Materials (Upper back of Polyester reverse) | Decorators access points: Hem access

Colour	Sizes	1	from 10	from 100
Coloured	S - 3XL	43,30	39,90	38,30



RT98 |R098X **Seneca Hi-Activity Jacket**

Outer: 100% Polyester, Insulation: 100% Polyester, Lining: Upper Body: 100% Polyester, Lower Body: 100% Polyester

S, M, L, XL, XXL, 3XL

Result

ANTHRACITE/BLACK | NAVY/NAVY | NAVY/RED
RED/ANTHRACITE

Waterproof (4000mm) and windproof | Outer: 100% Polyester StormDri 4000 with PVC coating | Insulation: 150gsm Polyester fibre | Lining Upper body: Active Fleece by Result™, Lower body: 100% Polyester | Taped seams | Concealed/detachable fully lined and adjustable hood with tear release closing chin guard | Full front zip fastening | 2 Spacious front pockets, 2 chest pockets, 1 inside chest pocket, 1 inside phone pocket and 1 inside mesh pocket | D-ring and cable loops for headphones | Elasticated cuffs with tear release adjusters | Adjustable drawcord waist and adjustable shockcord hem | Zip opening under arm vents with mesh backing | Safety patch incorporating 3M™ reflective materials (lower back) | Front storm flap | Decorators access points: Concealed inner back and left chest zips

Colour	Sizes	1	from 10	from 100
Coloured	S - 3XL	63,90	59,90	57,50



RT197 |R197X **Hard Shell Jacket ´New York´**

100% Polyester

XS, S, M, L, XL, XXL, 3XL

260 g/m²

Result

BLACK

3-layer bonded fabric | Outerlayer: 100% Polyester- ½ with Twill bonded knitted fabric | Middle layer: TPU Membrane | Inner layer: 100% Polyester fleece | Water repellent and windproof (waterproof 2000mm fabric) | Breathable 2000g/m²/24h | Inner storm flap with full front zip & chin guard | Zip chest pocket | Inside pocket | Adjustable shock cord hem | Hood with double drawcord & tear release adjusters | Reflective strip detailing | Neoprene inner cuff | Bound inner seam detail | High stretch fabric

Colour	Sizes	1	from 10	from 100
Black	XS - 3XL	65,50	61,50	59,00



RT111M |R111M **Urban Lightweight Jacket**

Outside: 100% Nylon, Lining + Sleeves: 100% Polyester

S, M, L, XL, XXL, 3XL

Result

BLACK | MOSS GREEN | NAVY | ROYAL

Waterproof (3000mm) and Breathable (3000mvp) | Outer: Double stripe 100% HydraDri Nylon taslon with PU milky coating | Lining: Silver 100% polyester mesh for hood and body | Sleeves:100% polyester 190T taffeta for sleeve | Fully Taped Waterproof Seams | Windproof (High Rating) | 2 lined zip closing side pockets, 1 inside right chest lined zip closing pocket | Decorative piping in grey colour detail to arm and side panels | Tear release adjustable cuffs | Adjustable shockcord hem | Tear release inner storm flap with grey colour trim | Extemely lightweight, quick drying | Integrated waterproof hood with draw cord adjusters | Easy open zip pullers | Full front zip fastening | Decorators access points: Bottom hem only

Colour	Sizes	1	from 10	from 100
Coloured	S - 3XL	67,90	63,90	61,30



RT111F |R111F **Ladies` Urban Lightweight Jacket**

Outside: 100% Nylon, Lining + Sleeves: 100% Polyester

XS (8/34), S (10/36), M (12/38), L (14/40), XL (16/42)

Result

BLACK | MOSS GREEN | NAVY | ROYAL

Waterproof (3000mm) and windproof (3000mvp) | Outer: Double stripe 100% HydraDri Nylon taslon with PU milky coating | Lining: Silver 100% polyester mesh for hood and body | Sleeves:100% polyester 190T taffeta for sleeve | Fully Taped Waterproof Seams | Extemely Lightweight, quick drying | 2 lined zip closing side pockets, 1 inside right chest lined zip closing pocket | Tear release adjustable cuffs | Tear release inner storm flap with grey colour trim | Integrated waterproof hood with draw cord adjusters | Easy open zip pullers | Full front zip fastening | Decorative piping in grey colour detail to arm and side panels | Adjustable shockcord hem | Decorators access points: Decorators access points: Bottom hem only

Colour	Sizes	1	from 10	from 100
Coloured	XS - XL	63,90	59,90	57,50



RT400F |R400F **Ladies` 3 in 1 Softshell Journey Jacket**

100% polyester

XS (8/34), S (10/36), M (12/38), L (14/40), XL (16/42), XXL (18/44), 3XL (20/46)

Result

BLACK/BLACK | NAVY/BLACK | RED/BLACK | ROYAL/BLACK

Ladie´s 3 in 1 Journey Jacket with Softshell Inner | Waterproof 3.000 mm | Breathable 3.000 g | Windproof | Outer Jacket: Full front 2-way zip | Tear release outer double storm flap with studs | Front & chest zip pocket | Elasticised cuff with tear release adjuster | Removable & adjustable lined hood with reflective peak | Adjustable shock cord hem | Ripstop detail fabric | Tricot lined collar | Taped seams | Fitted waist | Inside & front side pockets | Straight edge cuff | Fitted waist

Colour	Sizes	1	from 8	from 80
Coloured	XS (8/34) - 3XL (20/46)	101,90	97,90	93,90



RT400 |R400M **Men`s 3 in 1 Softshell Journey Jacket**

100% polyester

S, M, L, XL, XXL, 3XL, 4XL

Result

BLACK/BLACK | NAVY/BLACK | RED/BLACK | ROYAL/BLACK

Men´s 3 in 1 Journey Jacket with Softshell Inner | Waterproof 3.000 mm | Breathable 3.000 g | Windproof | Outer Jacket: Full front 2-way zip | Tear release outer double storm flap with studs | Front & chest zip pocket | Elasticised cuff with tear release adjuster | Removable & adjustable lined hood with reflective peak | Adjustable shock cord hem | Ripstop detail fabric | Tricot lined collar | Taped seams | Secondary inner zip to attach: | Softshell inner jacket: Full front zip | Inside & front side pockets | Straight edge cuff

Colour	Sizes	1	from 8	from 80
Coloured	S - 4XL	105,90	101,90	97,90



BCJM825 |JM825 Jacket Multi-Active /Men

100% polyester

S, M, L, XL, XXL, 3XL

B&C

ATOLL/WARM GREY | BLACK/WARM GREY | DARK GREY (SOLID)/WARM GREY
NAVY/WARM GREY | RED/WARM GREY | WHITE/WHITE

Outer layer: 100% polyester 210T taffeta | Body lining : 100% polyester anti-pilling micro-fleece | Multi-function jacket with concealed hood | Contrasted micro-fleece lining for extra warmth | Standing collar, adjustabe hem and cuffs for great protection | PU Coating for better water protection and breathability | Forward seam on shoulder for better comfort and waterproofness | Zip at lower back gives easy full decoration access (front, back, sleeves) | 2 zipped hand pockets with overlap | 1 inner wallet pocket with velcro closing tab | Fabric tested for all print techniques and embroidery | B&C Collection is member of the Fair Wear Foundation

Colour	Sizes	1	from 30	from 300
Coloured	S - 3XL	37,98	34,58	32,90

BCJW826 |JW826 Jacket Multi-Active /Women

100% polyester

XS, S, M, L, XL, XXL

B&C

ATOLL/WARM GREY | BLACK/WARM GREY | DARK GREY (SOLID)/WARM GREY
NAVY/WARM GREY | RED/WARM GREY | WHITE/WHITE

Outer layer : 100% polyester 210T taffeta | Body lining : 100% polyester anti-pilling micro-fleece | Multi-function jacket with concealed hood | Contrasted micro-fleece lining for extra warmth | Standing collar, adjustabe hem and cuffs for great protection | PU Coating for better water protection and breathability | Forward seam on shoulder for better comfort and waterproofness | Zip at lower back gives easy full decoration access (front, back, sleeves) | 2 zipped hand pockets with overlap | Fabric tested for all print techniques and embroidery | B&C Collection is member of the Fair Wear Foundation

Colour	Sizes	1	from 10	from 100
Coloured	XS - XXL	37,98	34,58	32,90



BCJM970 |JM970 Jacket Real+ / Men

Outer: 100% Polyester, Inner: 100% Polyester

S, M, L, XL, XXL, 3XL

B&C

BLACK | DEEP RED | NAVY | ORANGE
ROYAL BLUE | WHITE

Anti-pilling micro-fleece lined collar & half back add comfort |Tone-on-tone colour lining and accessories | Polyester padded bodylining | Concealed 3 panelled hood with eyelets and flat drawstring with plastic ends | Chin protector | Full front zip fastener with velcro storm flap | Inside zipped pocket to keep valuables safe | Ergonomic sleeves and articulated elbow to follow each movement | 2 front zipped pockets with storm flap providing roomy and secure storage | 1 inner phone pocket | velcro adjustable cuffs with pull | Easy access for printing and embroidery thanks to the concealed zip opening at the bottom of the lining | B&C Collection is member of the Fair Wear Foundation

Colour	Sizes	1	from 10	from 100
Coloured	S - 3XL	43,98	39,98	38,00

BCJW925 |JW925 Jacket Real+ / Women

Outer: 100% Polyester, Inner: 100% Polyester

XS, S, M, L, XL, XXL

B&C

BLACK | DEEP RED | NAVY | ORANGE
ROYAL BLUE | WHITE

Anti-pilling micro-fleece lined collar & half back add comfort | Tone-on-tone colour lining and accessories | Polyester padded bodylining | Concealed 3 panelled hood with eyelets and flat drawstring with plastic ends | Chin protector | Full front zip fastener with velcro storm flap | Inside zipped pocket to keep valuables safe | Ergonomic sleeves and articulated elbow to follow each movement | 2 front zipped pockets with storm flap providing roomy and secure storage | 1 inner phone pocket | velcro adjustable cuffs with pull | Easy access for printing and embroidery thanks to the concealed zip opening at the bottom of the lining | B&C Collection is member of the Fair Wear Foundation

Colour	Sizes	1	from 10	from 100
Coloured	XS - XXL	43,98	39,98	38,00



ST77 |ESH-1 **Men´s Endurance Thermal Shell Jacket**

100% Polyester

S, M, L, XL, XXL, 3XL, 4XL, 5XL

Stormtech

S, M, L, XL, XXL, 3XL, 4XL, 5XL

BLACK

S, M, L, XL, XXL, 3XL

CARBON HEATHER | NAVY HEATHER | TRUE RED

STORMTECH Showerproof D/W/R Outer Shell | Adjustable Cuffs and Hem | Attached Hood | Zippered Pockets | Internal Zippered Security Pocket | Chin Saver | Double Needle Topstitching | Water repellent: 600mm | Breathability: 1,000g/m2 | 100% Polyester Bonded with 100% Polyester Interlock, 7.37oz (USA) / 250g (CDN) with 100% Polyester Lining & Polyfill

Colour	Sizes	1	from 5 (4XL from 8)	from 80 (S from 50)
Coloured	S - 3XL	130,42	114,12	109,54
Black	4XL - 5XL	130,42	114,12	109,54



BCJU824 |JU824 **Jacket Ocean Shore**

Outer: 100% Nylon, Inner: 100% Polyester

S, M, L, XL, XXL, 3XL

B&C

S, M, L, XL, XXL, 3XL

BLACK | NAVY | RED

S, M, L, XL, XXL

DARK GREY (SOLID)

100% Nylon taffeta | Front covered full zip opening with Velcro-closure and zip pull | Adjustable hood concealed inside the collar with easy to pull tag | 2 front pockets and 1 inner pocket wallet, open hem with elasticated cord | 2 easy adjust stoppers | Adjustable cuffs with Velcro closing tabs | Easy access for decoration via a zip in the lining | B&C Collection is member of the Fair Wear Foundation

Colour	Sizes	1	from 30	from 300
Coloured	S - 3XL	38,38	35,18	33,38



JN1104 |JN1104 **Men`s Winter Sports Jacket**

Outer Fabric: 100% Polyester; Lining: 70% Polyester / 30% Acrylic

S, M, L, XL, XXL, 3XL

James+Nicholson

BLACK/CAMEL | LIGHT RED/OFF-WHITE | NAVY/CAMEL | ROYAL/OFF-WHITE | SPRING GREEN/OFF-WHITE

Sporty winter jacket for leisure time and promotion | Wind- and water-repellent rip-stop fabric (1,500 mm water column) with TPU-coating | Warm teddy lining | Adjustable hood | Zipped side pockets and inner pocket | Contrasting border on hood, hem and sleeves | Reflective piping on sleeve | Zip for decoration at the back

Colour	Sizes	1	from 20	from 200
Coloured	S - 3XL	59,90	55,90	54,40



JN1103 |JN1103 **Ladies` Winter Sport Jacket**

Outer Fabric: 100% Polyester; Lining: 70% Polyester / 30% Acrylic

S, M, L, XL, XXL

James+Nicholson

BLACK/CAMEL | LIGHT RED/OFF-WHITE | NAVY/CAMEL | ROYAL/OFF-WHITE | SPRING GREEN/OFF-WHITE

Sporty winter jacket for leisure time and promotion | Wind- and water-repellent rip-stop fabric (1,500 mm water column) with TPU-coating | Warm teddy lining | Adjustable hood | Zipped side pockets and inner pocket | Contrasting border on hood, hem and sleeves | Reflective piping on sleeve | Zip for decoration at the back | Lightly waisted

Colour	Sizes	1	from 20	from 200
Coloured	S - XXL	59,90	55,90	54,40

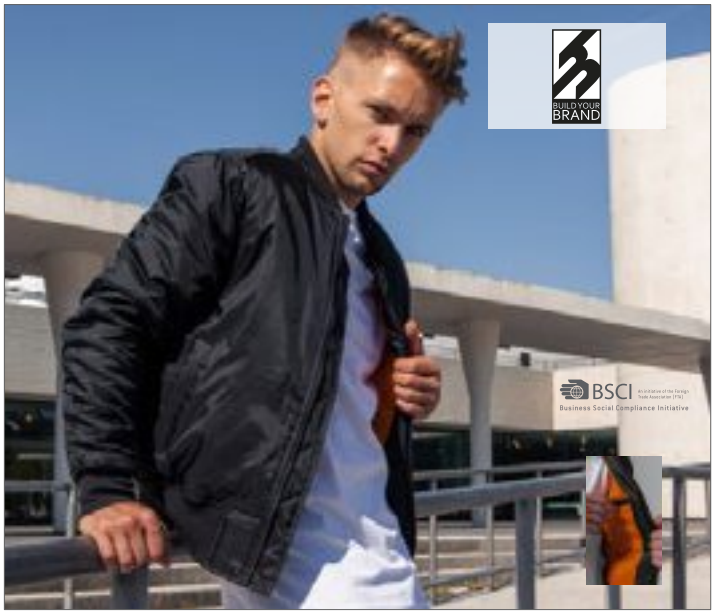

BY030 |BY030 **Bomber Jacket**

100% Polyamide

S, M, L, XL, XXL

Build Your Brand

BLACK

Set-in sleeves | Neutral size label without branding, neck print possible | Extra layer in the neck are for printing | Zippers at the back inside for easy processing of back and front | Orange colores lining | Pocket on the right sleeve

Colour	Sizes	1	from 10	from 100
Black	S - XXL	46,74	41,90	39,46



L912 |43500 **Parka Record**

100% Polyester

XS, S, M, L, XL, XXL, 3XL

SOL´S

BLACK/MOUSE GREY (SOLID) NAVY/MOUSE GREY (SOLID) RED/MOUSE GREY (SOLID)

Fleece and Nylon padded | Opening with placket, zip and snap fasteners | Velcro-tab adjustable tabs | Various pockets | Collar fold away hood with self-gripping fastener | 300D Oxford Polyester

Colour	Sizes	1	from 10	from 100
Coloured	XS - 3XL	61,24	51,88	49,82



RT207 |R207X **Winter Parka**

100% Polyester

S, M, L, XL, XXL, 3XL

Result Core

BLACK BOTTLE BURGUNDY NAVY RED ROYAL

Outer: 100% Storm-Dri PU coated Polyester Pongee / Inner: 100% Polyester / Filling: 160 g/m² Polyester | Waterproof to 2000mm, windproof, super warm and quick drying | Concealed 3 panel hood in collar with adjuster | Full front zip fastening | Elasticated cuffs | Co-ordinating grey colour lining | Long fit design | 2 concealed front pockets with under storm flaps with super warm fleece lining | Fleece trim on inside of collar | Adjustable shock cords in lower hem | Fully taped waterproof seams | Embroidery access L-shoulder and lower back | This garment contains over 25% of recycled materials

Colour	Sizes	1	from 10	from 100
Coloured	S - 3XL	43,40	39,90	38,30



RT229 |R229X **Managers Jacket**

100% Polyester

S, M, L, XL, XXL, 3XL, 4XL

Result Core

BLACK

Outer: 210T Polyester with PVC coating, Lining: 190T Polyester | Padding: 140 g/m² Polyester | Waterproof (2.000 mm) | Windproof | Front 2-way zip fastening | Stud closing stormflap | Concealed fold-away adjustable hood | Front patch pockets with stud closers | Zipped inside chest pocket | Adjustable drawcord waist | Mesh eyelets under arms | Fully taped seams | Inner ribbed cuff

Colour	Sizes	1	from 10 (XXL from 8)	from 100 (XXL from 80)
Black	S - XL	36,80	33,90	32,52
Black	XXL - 4XL	36,80	33,90	32,52

JACKETS (WINTER: WATER-REPELLENT)



RT221 |R221M **Channel Jacket**

100% Polyester

S, M, L, XL, XXL, 3XL, 4XL

250 g/m²

Result Core

BLACK | BOTTLE | GREY | NAVY | RED

Water Proof Insulated StormDri 2000 | Fully taped waterproof seams | Cosy fleece Lined sleeves | Full front zip fastening with storm flap | Fold away hood | Easy tear size adjustable cuffs | Two side pockets | Mobile phone pocket | Right chest inside pocket | Waterproof 2000mm | Covered tape collar seam for extra comfort

Colour	Sizes	1	from 10	from 100
Coloured	S - 4XL	36,80	33,90	32,50



RT221F |R221F **Ladies` Channel Jacket**

100% Polyester

XS (8/34), S (10/36), M (12/38), L (14/40), XL (16/42), XXL (18/44)

250 g/m²

Result Core

BLACK | BOTTLE | GREY | NAVY | RED

Water Proof Insulated StormDri 4000 | Fully taped waterproof seams | Windproof | Full front zip fastening with storm flap | Fold away hood | Easy tear size adjustable cuffs | Fitted elasticated waist band | Two side pockets | Mobile phone pocket | Right chest inside pocket | Covered tape collar seams for extra comfort | Waterproof 4000mm | Windproof

Colour	Sizes	1	from 10	from 100
Coloured	XS - XXL	34,70	31,90	30,60



RT110 |R110X **City Executive Jacket**

Outside: 100% Polyester, Lining: 100% Polyester

XS, S, M, L, XL, XXL, 3XL

Result

BLACK

Showerproof, Windproof and extremely breathable Hyvat ® | Outer: 100% Poly Dewtel | Lining: 100% Polyester 300gsm Tech3™ Fleece | Stain resistant, Warm/Air permeability | Reduction in body heat loss, moisture control | Stud closing storm flap | Full front zip fastening | Zip out luxury Tech3™ drop liner | 2 Zip closing side pockets, 1 zip closing front chest pocket, 1 zip closing inside pocket, 1 inside pen holder pocket, 1 inside large mesh pocket, 1 large inside pocket (outer jacket) and 1 inside phone pocket | Cable loops for headphones | Adjustable shockcord waist | Stud closing adjustable cuffs | Decorators access points: Concealed inner back and left chest zips

Colour	Sizes	1	from 10	from 100
Black	XS - 3XL	95,90	91,90	88,00



RT65 |R065X **Multifunction Winter Jacket**

100% Polyester

S, M, L, XL, XXL, 3XL

Result

BLACK/BLACK | NAVY/NAVY

Waterproof (4000mm) and windproof | Outer: 200gsm Polyester with PVC coating | Insulation Body: 180gsm, Sleeve: 120gsm parallel and non-parallel Polyester fibres | Lining: Box stitch quilted 190T Polyester Taffeta | Reinforced taped seams | Concealed/detachable hood in collar with drawcord adjuster | Full front heavy duty 2-way zip fastening with double storm flap | 2 Side pockets, 2 spacious front pockets, 1 inside double security pocket with inner pocket, 1 palm pilot pocket and 1 phone pocket | Elasticated cuffs with tear release and stud adjusters | Adjustable shockcord waist and hem | High zip through collar with shock adjuster | IntegralThinsular™ spectator cushion | Safety triangles incorporating 3M™ Scotchlite™ reflective materials | Decorators access points: Inner back zip, through cushion pocket

Colour	Sizes	1	from 10	from 100
Coloured	S - 3XL	83,90	79,90	76,70



RY5077 |PK5077 **Europa Jacket**

100% Polyester

S, M, L, XL, XXL, 3XL

400 g/m²

Roly

BLACK | BOTTLE GREEN | DARK LEAD | NAVY BLUE | RED | ROYAL BLUE

Outer: 100% Polyester, Inner: 100% Polyester, Lining: 100% Polyester, 400 g/m² | Parka with high collar, zipper, wind flap and Velcro fastener | Hood in collar with Velcro fastener | Outside pockets with concealed zipper and puller | Two inside pockets for wallet and mobile phone with Velcro fastener | Adjustable cuffs with flap and Velcro fastener | Finished access | Wind and water repellent

Colour	Sizes	1	from 10	from 100
Coloured	S - 3XL	27,20	24,34	23,42

RY5078 |PK5078 **Europa Woman Jacket**

100% Polyester

S, M, L, XL, XXL

400 g/m²

Roly

BLACK | BOTTLE GREEN | DARK LEAD | NAVY BLUE | RED | ROYAL BLUE

Outer: 100% Polyester, Inner: 100% Polyester, Lining: 100% Polyester, 400 g/m² | Parka with high collar, zipper, wind flap and Velcro fastener | Hood in collar with Velcro fastener | Outside pockets with concealed zipper and puller | Two inside pockets for wallet and mobile phone with Velcro fastener | Adjustable cuffs with flap and Velcro fastener | Slim-fit | Finished access | Wind and water repellent

Colour	Sizes	1	from 10	from 100
Coloured	S - XXL	27,20	24,34	23,42



RG4530 |TRA453 **Glacial Thermal Jacket**

100% Polyester

S, M, L, XL, XXL, 3XL

71 g/m² Regatta

BLACK/BLACK | METHYLBLUE/BLACK | NAVY/NAVY | PEPPER/BLACK | SEAL GREY (SOLID)/BLACK

Hardwearing 75d ripstop polyester fabric | Durable water repellent finish | Polyester taffeta lining | Medium weight Warmloft micro insulation performance technology | 140 GSM body insulation wadding weight | Easily compressible | Inner storm flap with chin guard | Stretch binding to cuffs and hem | 2 zipped lower pockets | Internal patch pocket | Concealed internal side seam zipped embroidery access

Colour	Sizes	1	from 8	from 80
Coloured	S - 3XL	65,90	59,90	55,90



RG482 |TRW482 **Whitworth Jacket**

100% Polyester

XS, S, M, L, XL, XXL, 3XL

140 g/m² Regatta Originals

ASH (HEATHER)

Detachable borg fleece collar | Two handwarmer pockets at chest with contrast taping | Two lower patch pockets | Waterproof and breathable Isotex 8000 wool effect fabric |Thermo-Guard 140gsm insulation | Durable water repellent finish | Windproof fabric | Polyester taffeta lining |Taped seams

Colour	Sizes	1	from 8	from 80
Ash (Heather)	XS - 3XL	81,30	73,90	69,00



RG409 |TRA409 **X-Pro Icefall II Down Touch Jacket**

Outer fabric 100% Polyamide, Lining 100% Polyester, Padding 100% Polyester

S, M, L, XL, XXL, 3XL

140 g/m² Regatta X-PRO

BLACK | METHYL BLUE | SEAL GREY (SOLID)

Lightweight 20D Polyamide fabric | Warmloft performance technology insulation | Durable water repellent finish | Polyester lining | Medium weight fill | 140gsm body insulation wadding weight | High warmth to weight ratio | Gown on insulated hood | Stretch binding to hood face and cuffs | 2 zipped lower pockets | Easily compressible

Colour	Sizes	1	from 8	from 80
Coloured	S - 3XL	81,30	73,90	69,00



ST81 |QX-1 **Mens Nautilus Quilted Jacket**

100% Polyester

S, M, L, XL, XXL, 3XL, 4XL, 5XL

Stormtech

S, M, L, XL, XXL, 3XL, 4XL, 5XL

BLACK

S, M, L, XL, XXL, 3XL

AZURE BLUE | BRIGHT RED | NAVY

STORMTECH Showerproof D/W/R Outer Shell | Quilted Body with Ultra-Soft Lining | Internal Full-Length Stormflap | Elasticized Cuffs | Adjustable Hem | Zippered Pockets | Chin Saver |Water repellent: 600mm | Breathability: 1,000g/m2 | 100% Polyester Pongee, 2.30oz (USA) / 78g (CDN)

Colour	Sizes	1	from 10 (3XL from 5)	from 100 (3XL from 50)
Coloured	S - XXL	59,26	51,86	49,78
Coloured	3XL - 5XL	59,26	51,86	49,78



RT222 |R222X **Nova Lux Padded Jacket**

100% Polyester

XS, S, M, L, XL, XXL, 3XL

Result Core

BLACK | NAVY

Outer: 210T Polyester with AC coating | Lining Body: Polyester Mircofleece, Lining sleeves: 190T Polyester | Padding: 550 g/m² Polyester | Water repellent, windproof | Full front heavy duty zip | Zipped side pockets | Stud closing storm-flap | Zip-off adjustable lined hood with stud fastening chin guard | Zipped inside chest pocket | Adjustable drawcord hem | Elasticated cuff

Colour	Sizes	1	from 8	from 80
Coloured	XS - 3XL	49,80	45,90	44,00



EL39332 |39332 **Banff Hybrid Insulated Jacket Women**

Outer Fabric: 94% Polyester / 6% Elastane, Side and sleeve insert: 100% Nylon

XS, S, M, L, XL, XXL

38 g/m² Elevate

BLACK | BLUE/BLACK | NAVY | RED/BLACK

Banff hybrid insulated jacket | Global fit | Centre front contrast reversed coil zipper | Chin guard | Contrast coloured binding at bottom hem | Reflective details | Easy grip zipper pullers | Printed main label | Interior media exit port with cord guide | Nylon dull cire 380T, water repellent and downproof

Colour	Sizes	1	from 18	from 180
Coloured	XS - XL	89,08	80,50	72,96



EL39331 |39331 **Banff Hybrid Insulated Jacket Men**

Outer Fabric: 94% Polyester / 6% Elastane, Side and sleeve insert: 100% Nylon

XS, S, M, L, XL, XXL

38 g/m² Elevate

BLACK | BLUE/BLACK | NAVY | RED/BLACK

Banff hybrid insulated jacket | Global fit | Centre front contrast reversed coil zipper | Chin guard | Contrast coloured binding at bottom hem | Reflective details | Easy grip zipper pullers | Printed main label | Interior media exit port with cord guide

Colour	Sizes	1	from 18 (XL from 16)	from 180 (XL from 160)
Coloured	XS - L	89,08	80,50	72,96
Coloured	XL - XXL	89,08	80,50	72,96



RG312 |TRA312 **Contrast Insulated Jacket**

100% Polyester

XS, S, M, L, XL, XXL, 3XL, 4XL

White , Coloured 115 g/m² Regatta

BLACK/CLASSIC RED | BLACK/SEAL GREY (SOLID) | CLASSIC RED/BLACK | NAVY/NEW ROYAL | NEW ROYAL/NAVY | SEAL GREY (SOLID)/BLACK

Waterproof and breathable Isotex 10 000 coated polyester fabric | Conforms to EN 343 Class 3:2 | Windproof fabric | Thermo-Guard insulation | 140 GSM body insulation wadding weight | Taped seams | Concealed hood with adjusters | Adjustable cuffs | 1 zipped waterproof chest pocket | 2 zipped lower pockets | Inner pocket | Adjustable shockcord hem

Colour	Sizes	1	from 8	from 80
Coloured	XS - 4XL	83,50	75,90	70,80



JN1035 |JN 1035 **Men`s Padded Light Weight Jacket**

100% Polyester

S, M, L, XL, XXL, 3XL

James+Nicholson

AQUA/LIME GREEN | BLACK/SILVER (SOLID) | CARBON/ORANGE | NAVY/RED | RED/BLACK

Convered full-zip opening with chin protector | Warm Thinsulate™ 3M padding | Wind repellent fabric | Elastic cord with stoppers at hem | Big JN-Logo on the inside of the back | Zipper, Lining and Cuffs in contrasting colour | Lightweight Rip-Stop fabric | Decoration Access: Zipper at backside | Reflective imprint on sleeve | Excellent thermal insulation with a low material thickness

Colour	Sizes	1	from 10	from 100
Coloured	S - 3XL	60,00	56,00	54,50



JN1034 |JN 1034 **Ladies` Padded Light Weight Jacket**

100% Polyester

S, M, L, XL, XXL

James+Nicholson

AQUA/LIME GREEN | BLACK/SILVER (SOLID) | CARBON/ORANGE | NAVY/RED | RED/BLACK

Quilted Jacket for women with warm Thinsulate™ 3M-Padding | Wind repellent fabric | Reflective print on sleeve | Decoration Access: Zipper at backside | Padded full-zip opening with chin protector | Elastic cord with stoppers at hem | Big JN-Logo on the inside of the back | Zipper, Lining and Cuffs in contrast colour | Lightweight Rip-Stop fabric | Slightly waisted | Excellent thermal insulation with a low material thickness | Warm Thinsulate™ Insulation Padding

Colour	Sizes	1	from 10	from 100
Coloured	S - XXL	60,00	56,00	54,50



S5300 |ST5300 **Active Padded Jacket for women**

Outer Fabric and Lining: 100% Nylon; Padding: 100% Polyester

S, M, L, XL

Stedman®

BLACK OPAL | BORDEAUX | DARK BLUE | LIGHT GREY

Side panels and side seams | Stand-up collar with zipper and inside hood with draw cord | Wind repellent | Contrast zipper with wind shelter | Polyester filling | Hang loop | Water-resistant | Excellent heat insulation at light weight | 2 pockets with contrast zippers | Contrast elastic bindings at hem and sleeves | Light Grey: zippers and bindings tone-on-tone | Care label in the side seam | Small size label in the collar | Regular Fit | High ethical standards in accordance with BSCI (Business Social Compliance Initiative)

Colour	Sizes	1	from 10	from 100
Coloured	S - XL	70,58	61,76	57,74



S5200 |ST5200 **Active Padded Jacket**

Outer Fabric and Lining: 100% Nylon; Padding: 100% Polyester

S, M, L, XL, XXL

Stedman®

BLACK OPAL | DARK BLUE | LIGHT GREY | MILITARY GREEN

Stand-up collar with zipper and inside hood with draw cord | Polyester filling | Wind repellent | contrast elastic bindings at hem and sleeves | Contrast zipper with wind shelter | Two pockets with contrast zippers | Excellent heat insulation at light weight | Light Grey: zippers and bindings tone-on-tone | Water-resistant | Hang loop | Care label in the side seam | Small size label in the collar | Side seams | Regular Fit | High ethical standards in accordance with BSCI (Business Social Compliance Initiative)

Colour	Sizes	1	from 10	from 100
Coloured	S - XXL	70,58	61,76	57,74



L01622 |01622 **Ridley Men Jacket**

100% Polyester

S, M, L, XL, XXL, 3XL

330 g/m²

SOL´S

BLACK

300T Polyester | Heat-sealed padded jacket | Adjustable hood with drawcord and stoppers | 2 front zip pockets and 2 inside pockets | Adjustable cuffs | Drawcord and stoppers at bottom

Colour	Sizes	1	from 10	from 100
Black	S - XXL	114,24	95,76	91,72
Black	3XL	131,36	110,12	105,46



L01623 |01623 **Ridley Women Jacket**

100% Polyester

S, M, L, XL, XXL

330 g/m²

SOL´S

BLACK

300T Polyester | Heat-sealed padded jacket | Adjustable hood with drawcord and stoppers | 2 front zip pockets and 2 inside pockets | Adjustable cuffs | Drawcord and stoppers at bottom

Colour	Sizes	1	from 10	from 100
Black	S - XXL	114,24	95,76	91,72



L02886 |02886 **Men Reggie Jacket**

100% Polyester; Shoulder yoke: 57% Wool / 34% Polyester / 5% Acrylic / 4% Nylon

S, M, L, XL, XXL, 3XL

200 g/m²

SOL´S

BLACK NIGHT BLUE

100% Polyester; Shoulder yoke: 57% Wool / 34% Polyester / 5% Acrylic / 4% Nylon - PU coating; Lining: 210T - 100% Polyester; Padding: 100% Polyester; 200 g/m² | Zip opening | Removable hood | Ribbed inner cuffs | 2 front zip pockets | 1 inside zip pocket | Drawcord at hem | Inside patch for customisation

Colour	Sizes	1	from 10	from 100
Coloured	S - XXL	99,02	83,00	79,50
Coloured	3XL	108,92	91,30	87,44



L02106 |02106 **Women`s Warm and Waterproof Jacket Ross**

100% Nylon, PU-Coating-Lining: 100% Polyester, Padding: 100% Polyester

S, M, L, XL, XXL

SOL´S

BLACK

Zip opening with double slider under flap | Drawstring at hood and waist | 2 main pockets with double opening | 2 chest pockets | 1 inside pocket | Ribbed inside cuffs

Colour	Sizes	1	from 10	from 100
Black	S - XXL	139,38	117,94	111,10



L02105 |02105 **Men`s Warm And Waterproof Jacket Ross**

100% Nylon, PU-Coating-Lining: 100% Polyester, Padding: 100% Polyester

S, M, L, XL, XXL, 3XL

SOL´S

BLACK

Zip opening with double slider under flap | Drawstring at hood and waist | 2 main pockets with double opening | 2 chest pockets | 1 inside pocket | Ribbed inside cuffs

Colour	Sizes	1	from 10	from 100
Black	S - XXL	139,38	117,94	111,10
Black	3XL	160,30	135,64	127,76



L02107 |02107 **Women`s Warm And Waterproof Jacket Ryan**

100% Nylon, PU-Coating-Lining: 100% Polyester, Padding: 100% Polyester

S, M, L, XL, XXL

SOL´S

BLACK | UMBER

Zip opening with double slider under flap | Hood with removable faux fur | Adjustable hood strap | Drawstring at hood and waist | 2 main pockets with double opening | 1 chest pocket | 1 pocket on left sleeve | 2 inside pockets | Ribbed inner cuffs

Colour	Sizes	1	from 10	from 100
Coloured	S - XXL	146,98	124,36	117,16

L02108 |02108 **Men`s Warm and Waterproof Jacket Ryan**

100% Nylon, PU-Coating-Lining: 100% Polyester, Padding: 100% Polyester

S, M, L, XL, XXL, 3XL

SOL´S

BLACK | UMBER

Zip opening with double slider under flap | Hood with removable faux fur | Adjustable hood strap | Drawstring at hood and waist | 2 main pockets with double opening | 1 chest pocket | 1 pocket on left sleeve | 2 inside pockets | Ribbed inner cuffs

Colour	Sizes	1	from 10	from 100
Coloured	S - XXL	146,98	124,36	117,16
Coloured	3XL	169,02	143,02	134,72



ST57 |CXJ-1 **Crew Bonded Shell**

92% Polyester / 8% Elastane

S, M, L, XL, XXL

340 g/m²

Stormtech

BLACK/BLACK | NAVY/BLACK | RED/BLACK

Teflon® DWR Water repellent polyester / Elastane shell bonded with micro fleece | Mid-length jacket | Stand-up collar | Open hem with drawcord | On-seam side zipper pocket with double welt | Full inside placket | Interior storm flap | Vertical chest zippered pocket with double welt

Colour	Sizes	1	from 9 (XXL from 7)	from 140 (S from 90, XXL from 70)
Coloured	S - XL	118,54	103,72	99,58
Coloured	XXL	118,54	103,72	99,58



RT192 |R192M **Men`s Ice Bird Padded Jacket**

Outer: 100% Nylon, Lining and Padding: 100% Polyester

S, M, L, XL, XXL

Result

BLACK | FROST GREY | NAVY | RED

Outer: 100% 20D Nylon, Lining: 100% Polyester, Padding: 300g 100% Polyester Wadding | Water repellent, windproof | Full front zip | Zipped front pockets | Stand up collar with chin guard | Adjustable shockcord hem | Inner storm flap | Soft elasticised cuff | Quilting design | Zipped inside chest pocket

Colour	Sizes	1	from 10	from 100
Coloured	S - XXL	51,00	47,00	45,10

RT192F |R192F **Ladies` Ice Bird Padded Jacket**

Outer: 100% Nylon, Lining and Padding: 100% Polyester

XS (8/34), S (10/36), M (12/38), L (14/40), XL (16/42)

Result

BLACK | FROST GREY | NAVY | RED

Outer: 100% 20D Nylon, Lining: 100% Polyester, Padding: 300g 100% Polyester Wadding | Quilting design | Water repellent, windproof | Full front zip | Zipped front pockets | Stand up collar with chin guard | Zipped inside chest pocket | Adjustable shockcord hem | Fitted waist | Soft elasticised cuff | Inner storm flap

Colour	Sizes	1	from 10	from 100
Coloured	XS - XL	51,00	47,00	45,10



ST57F |CXJ-1W **Women`s Crew Bonded Shell**

92% Polyester / 8% Elastane

S, M, L, XL

340 g/m²

Stormtech

BLACK/BLACK | NAVY/BLACK | RED/BLACK

Teflon® DWR Water repellent polyester / Elastane shell bonded with micro fleece | Mid-length jacket | On-seam side zipper pocket with double welt | Stand-up collar | Open hem with drawcord | Vertical chest zippered pocket with double welt | Full inside placket, interior storm flap

Colour	Sizes	1	from 9	from 140 (S from 90)
Coloured	S - XL	118,54	103,72	99,58



RT181F |R181F **Women`s Holkham Jacket**

100% Polyester

XS (8/34), S (10/36), M (12/38), L (14/40), XL (16/42)

Result

BLACK | NAVY

Water repellent | Outer: 100% Polyester, 1mm Ribs-top Micro Peach with AC Coating | Insulation: 100 % Polyester 150 gms Hand filled Poly wadding | 2 side pockets | Storm closing cuffs | Front storm flap | Concealed inner side seam zip and whole opening back panel with hidden zip

Colour	Sizes	1	from 10	from 100
Coloured	XS (8/34) - XL (16/42)	49,80	45,90	44,00



RT181M |R181M **Holkham Jacket**

100% Polyester

S, M, L, XL, XXL, 3XL

Result

BLACK | NAVY

Water repellent | Outer: 100% Polyester, 1mm Ribs-top Micro Peach with AC Coating | Insulation: 100 % Polyester 150 gms Hand filled Poly wadding | 2 side pockets | Storm closing cuffs | Front storm flap | Hidden back access for embroidery also left chest

Colour	Sizes	1	from 10	from 100
Coloured	S - 3XL	53,90	49,90	47,90



ST110 |GSX-2 **Axis Thermal Jacket**

100% Polyester

S, M, L, XL, XXL, 3XL

Stormtech

BLACK/BLACK | BLACK/ROYAL | BLACK/SPORT RED | BLACK/SUNDANCE

STORMTECH D/W/R durable water-repellent outer shell | Reverse-taped center front zipper | Elasticized cuffs | Adjustable hem | Dropped back | Zippered pockets | Internal pocket | Brushed tricot hand warmer pockets | Front pocket zipper garages | External media pocket | Embroidery access

Colour	Sizes	1	from 8	from 80
Coloured	S - 3XL	130,42	114,12	109,54



ST114 |GSX-1 **Axis Shell Jacket**

100% Polyester

S, M, L, XL, XXL, 3XL

Stormtech

BLACK/BLACK | BLACK/ORANGE | BLACK/ROYAL | BLACK/SPORT RED | BLACK/SUNDANCE

STORMTECH D/W/R durable water-repellent outer shell | Center front zipper | Mesh lined for additional comfort | Set-in sleeves | Internal media pocket | Elasticized cuff | Adjustable hem | Embroidery access

Colour	Sizes	1	from 34 (M from 20, 3XL from 17)	from 340 (M from 200, 3XL from 170)
Coloured	S	71,12	62,22	59,74
Coloured	M - XXL	71,12	62,22	59,74
Coloured	3XL	71,12	62,22	59,74



ST111F |AFP-1W **Women`s Gravity Thermal Jacket**

Shell: 100% Nylon, Lining + Padding: 100% Polyester

XS, S, M, L, XL, XXL

Stormtech

BLACK/CHARCOAL | BLACK/MARINE BLUE | BLACK/TRUE RED

STORMTECH D/W/R durable water-repellent outer shell | Quilted body with ultra soft liner | Centre front vislon zipper with contrast zipper teeth | Elasticized cuffs | Attached hood | Adjustable hem | Set-in sleeves | Brushed tricot hand warmer pockets | Zippered pockets with garages | Chin saver | Internal full-length storm-flap | Inside pocket | Internal media port | Embroidery access

Colour	Sizes	1	from 6	from 60
Coloured	XS - XXL	154,10	134,84	129,44



ST111 |AFP-1 **Gravity Thermal Jacket**

Shell: 100% Nylon, Lining + Padding: 100% Polyester

S, M, L, XL, XXL, 3XL

Stormtech

BLACK/CHARCOAL | BLACK/MARINE BLUE | BLACK/TRUE RED

STORMTECH D/W/R durable water-repellent outer shell | Quilted body with ultra soft liner | Centre front vislon zipper with contrast zipper teeth | Elasticized cuffs | Attached hood | Adjustable hem | Set-in sleeves | Brushed tricot hand warmer pockets | Zippered pockets with garages | Chin saver | Internal full-length storm-flap | Inside pocket | Internal media port | Embroidery access

Colour	Sizes	1	from 10 (3XL from 5)	from 100 (3XL from 50)
Coloured	S - XXL	154,10	134,84	129,44
Coloured	3XL	154,10	134,84	129,44

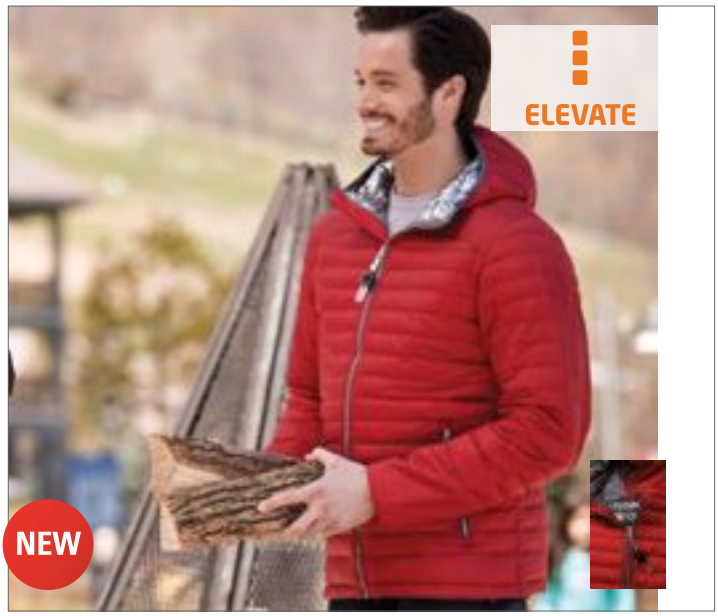

EL39333 |39333 **Silverton Insulated Jacket**

100% Nylon, Padding: 100% Polyester

XS, S, M, L, XL, XXL

Elevate

BLACK | BLUE | NAVY | ORANGE | RED

Silverton insulated jacket | Packable into lower left pocket | Interior media exit port with cord guide | Elastic drawstring with adjustable cord lock | Elasticated cuffs | Elasticated binding in contrast colour | Ergonomic sleeves | Hand pockets with zippers | Hanger loop | Heat transfer main label for tagless comfort | 100% Nylon dull cire 380T woven, water repellent and downproof | 100% Polyester faux down filling | 38 g/m²

Colour	Sizes	1	from 20	from 200
Coloured	XS - XXL	84,62	75,40	70,56



EL39334 |39334 **Silverton Insulated Ladies Jacket**

100% Nylon, Padding: 100% Polyester

XS, S, M, L, XL

Elevate

BLACK | BLUE | NAVY | ORANGE | RED

Silverton insulated ladies jacket | Packable into lower left pocket | Interior media exit port with cord guide | Elastic drawstring with adjustable cord lock | Elasticated binding in contrast colour | Shaped seams and tapered waist for flattering fit | Elasticated cuffs | Ergonomic sleeves | Hand pockets with zippers | Hanger loop | 100% Nylon dull cire 380T woven, water repellent and downproof | 100% Polyester faux down filling | 38 g/m²

Colour	Sizes	1	from 20	from 200
Coloured	XS - XL	84,62	75,40	70,56

ELEVATE





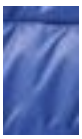

NEW

EL39305 |39305 **Scotia Light Down Jacket**

100% Nylon, Lining: 90% Downs / 10% Feathers

XS, S, M, L, XL, XXL, 3XL

Elevate

ANTHRACITE (SOLID) | BLACK | BLUE | NAVY
ORANGE | RED | STEEL GREY

Scotia light down jacket | Downproof pressed fabric | Inner stormflap with chinguard | Sleeve pocket with zipper | Chest pocket with zipper closure | Hand pockets with zippers | Elasticated binding | Centre front contrast coil zipper | Hanger loop | Heat transfer main label for tagless comfort | Woven of 100% Nylon with dull cire water repellent coating, 20D | 90% Down and 10% Feathers | 115 g/m²

Colour	Sizes	1	from 14	from 140
Coloured	XS - 3XL	146,16	122,58	118,76

ELEVATE







NEW

EL39306 |39306 **Scotia Light Down Ladies Jacket**

100% Nylon, Lining: 90% Downs / 10% Feathers

XS, S, M, L, XL, XXL

Elevate

ANTHRACITE (SOLID) | BLACK | BLUE | NAVY
ORANGE | RED | STEEL GREY

Scotia light down ladies jacket | Downproof pressed fabric | Inner stormflap with chinguard | Tapered waist for a more flattering fit | Sleeve pocket with zipper | Chest pocket with zipper closure | Hand pockets with zippers | Elasticated binding | Centre front contrast coil zipper | Hanger loop | Woven of 100% Nylon with dull cire water repellent coating, 20D | 90% Down and 10% Feathers | 115 g/m²

Colour	Sizes	1	from 14	from 140
Coloured	XS - XXL	146,16	122,58	118,76



RG297 |TRW297 **Dover Jacket**

100% Polyester

XXS, XS, S, M, L, XL, XXL, 3XL, 4XL, 5XL

195 g/m² Regatta

XXS, XS, S, M, L, XL, XXL, 3XL, 4XL, 5XL

BLACK/ASH (HEATHER) | NAVY/NAVY

XS, S, M, L, XL, XXL, 3XL, 4XL

BLACK/RED | BURGUNDY/BURGUNDY | CLASSIC RED/NAVY
DARK GREEN/DARK GREEN | DARK KHAKI/BLACK | KEYLIME/SEAL GREY (SOLID)
OTTER/BLACK | OXFORD BLUE | ROYAL BLUE/NAVY
SEAL GREY (SOLID)/BLACK | SUN ORANGE/SEAL GREY (SOLID)

Concealed hood with adjuster | Stormflap with hook and loop | Adjustable cuffs | 2 lower zipped pockets | Inner patch security pocket | Concealed zip entrance in lining for embroidery access | Waterproof Hydrafort polyester fabric | 220 series anti-pill Symmetry fleece lined body

Colour	Sizes	1	from 8	from 80
Coloured	XXS - 5XL	43,90	39,90	38,80

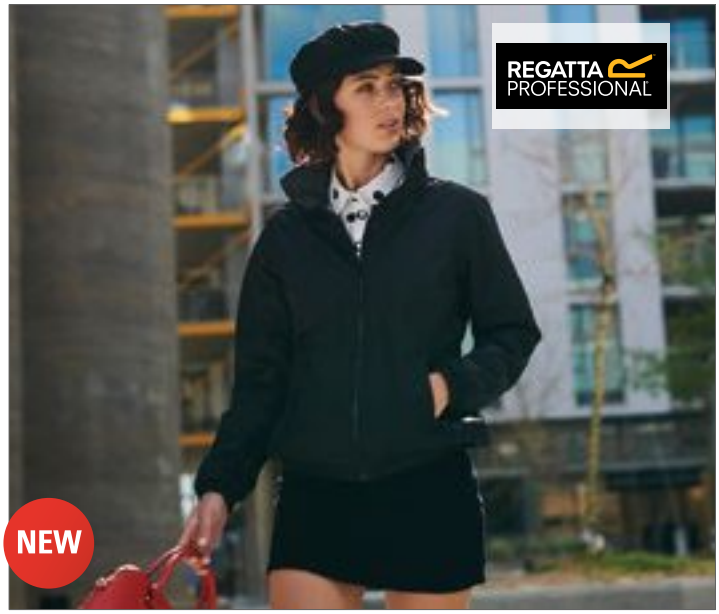

RG298 |TRW298 **Women´s Dover Jacket**

100% Polyester

34 (8), 36 (10), 38 (12), 40 (14), 42 (16), 44 (18), 46 (20)

195 g/m² Regatta

BLACK | NAVY

Waterproof Hydrafort 5000 polyester fabric with taped seams | 210 anti-pill Symmetry fleece lining with a fleece lined collar | Concealed hood and 2 lower zipped pockets | Inner security pocket and a concealed zip in lining for embroidery Access | Thermoguard insulation in sleeves, taped seams

Colour	Sizes	1	from 8	from 80
Coloured	34 (8) - 46 (20)	43,90	39,90	38,80



RG470 |TRW470 **Classic Shell Jacket**

100% Polyester

S, M, L, XL, XXL, 3XL

200 g/m² Regatta

BLACK | CLASSIC RED | NAVY

Waterproof Hydrafort 5000 peached polyester fabric | Windproof fabric | Polyester taffeta lining to the body | Critical seam taping | Concealed hood with adjuster | Internal pocket | Adjustable cuffs | 2 lower zipped pockets | Hook and loop fastening at hem for embroidery access

Colour	Sizes	1	from 16	from 160
Coloured	S - 3XL	39,50	35,90	33,50



RG361 |TRA361 **Beauford Jacket**

100% Polyester

S, M, L, XL, XXL, 3XL

200 g/m² Regatta

BLACK | CLASSIC RED | NAVY

Waterproof Hydrafort peached polyester fabric | Windproof fabric | Taped seams | Thermoguard insulation (110 GSM) | Concealed hood with adjuster | Adjustable cuffs | 2 zipped lower pockets | Adjustable shockcord hem | Concealed zip entrance in lining for embroidery access | Stormflap with hook and loop | Polyester lined | Inside pocket

Colour	Sizes	1	from 8	from 80
Coloured	S - 3XL	61,50	55,90	52,20



RG362 |TRA362 **Women`s Beauford Jacket**

100% Polyester

36 (10), 38 (12), 40 (14), 42 (16), 44 (18), 46 (20)

200 g/m² Regatta

BLACK | NAVY

Waterproof Hydrafort peached polyester fabric | Windproof fabric | Taped seams | Thermoguard insulation (110 GSM) | Stormflap with hook and loop | Adjustable cuffs | Inside pocket | Polyester lined | 2 zipped lower pockets | Adjustable shock-cord hem | Concealed zip entrance in lining for embroidery access | Concealed hood with adjuster | Shaped fit

Colour	Sizes	1	from 8	from 80
Coloured	36 (10) - 46 (20)	61,50	55,90	52,20



RG370 |TRA370 **Classic Insulated Jacket**

100% Polyester

S, M, L, XL, XXL, 3XL

200 g/m² Regatta

BLACK | CLASSIC RED | NAVY

Waterproof Hydrafort 5000 peached polyester fabric | Thermo-Guard insulation (120 GSM) | Windproof fabric | Polyester taffeta lining to the body | Critical seam taping | Concealed hood with adjuster | Internal pocket with hook & loop fastening | Adjustable cuffs | Internal side seam zipped embroidery access | 2 lower zipped pockets

Colour	Sizes	1	from 8	from 80
Coloured	S - 3XL	43,90	39,90	37,20



RG473 |TRW473 **Classic Bomber Jacket**

100% polyester

S, M, L, XL, XXL, 3XL

195 g/m² Regatta

BLACK/SEAL GREY (SOLID) | NAVY/NAVY

Waterproof Hydrafort 5000 polyester | fabric | Fleece lined collar | Windproof fabric | Thermo-Guard insulation | Taped seams | 120 GSM body insulation wadding weight | Concealed hood with adjuster | Elasticated cuffs | 2 zipped lower pockets | Inner patch security pocket | Concealed zip entrance in lining for embroidery access

Colour	Sizes	1	from 8	from 80
Coloured	S - 3XL	35,10	31,90	29,80



RG386 |TRA386 **Dover Plus II Bomber Jacket**

100% Polyester

S, M, L, XL, XXL, 3XL

160 g/m² Regatta

BLACK | NAVY | OXFORD BLUE

Waterproof and breathable Isotex 10000 100% polyester 4 way stretch fabric | Durable water repellent finish | Windproof fabric | 210 series anti-pill symmetry fleece lined body and collar | Thermo-Guard insulation in sleeves | Taped seams | Concealed zip away hood with adjusters | Shockcord collar adjuster | Inner storm flap with chin guard | 2 zipped lower pockets and 1 chest pocket | Internal pocket with hook and loop fastening

Colour	Sizes	1	from 8	from 80
Coloured	S - 3XL	81,30	73,90	69,00



RG300 |TRA300 **Classic Parka Jacket**

100% Polyester

S, M, L, XL, XXL, 3XL

195 g/m² Regatta

BLACK | DARK KHAKI | NAVY

Waterproof Hydrafort 5000 polyester fabric | Durable water repellent finish | Thermo-guard 140gsm insulation | Windproof fabric | High loft polyester padding | Taped seams | Gown on hood with faux fur trim | 2 lower patch pockets | 2 handwarmer pockets | 2 chest pockets | Zip entrance in linung for embroidery access | Inner security pocket | Adjustable cuffs

Colour	Sizes	1	from 8	from 80
Coloured	S - 3XL	65,90	59,90	55,90



BCJM961 |JM961 **Jacket Crew Bomber /Men**

100% polyester

S, M, L, XL, XXL, 3XL

B&C

BLACK/WARM GREY | DARK GREY (SOLID)/WARM GREY | NAVY/WARM GREY | RED/WARM GREY

Outer layer: 100% polyester pongee, Waterproof (5000 mm) and windproof | Inner layer: 100% polyester quilted taffeta for extra warmth | Padded, ergonomically designed bomber jacket with concealed hood | Contemporary cotton feel heavy rib on cuffs and bottom hem | Standing collar and full length internal stormflap ensure wind protection | Forward shoulder seams for better comfort and water protection | Zip at lower back for easy full decoration access (front - back - sleeves) | Fabric tested for all print techniques and embroidery | 2 zipped hand pockets with overlap | 1 inner wallet pocket with velcro closing tabs | B&C Collection is member of the Fair Wear Foundation

Colour	Sizes	1	from 15	from 150
Coloured	S - 3XL	46,78	43,30	41,10

BCJW962 |JW962 **Jacket Crew Bomber /Women**

100% polyester

XS, S, M, L, XL, XXL

B&C

BLACK/WARM GREY | DARK GREY (SOLID)/WARM GREY | NAVY/WARM GREY | RED/WARM GREY

Outer layer : 100% polyester pongee, Waterproof (5000 mm) and windproof | Inner layer: 100% polyester quilted taffeta for extra warmth | Padded, ergonomically designed bomber jacket with concealed hood | Contemporary cotton feel heavy rib on cuffs and bottom hem | Standing collar and full length internal stormflap ensure wind protection | Forward shoulder seams for better comfort and water protection | Zip at lower back for easy full decoration access (front- back- sleeves) | Fabric tested for all print techniques and embroidery | 2 zipped hand pockets with overlap | B&C Collection is member of the Fair Wear Foundation

Colour	Sizes	1	from 10	from 100
Coloured	XS - XXL	46,78	43,30	41,10



RG306 |TRA306 **Women`s Hudson Jacket**

100% Polyester

34 (8), 36 (10), 38 (12), 40 (14), 42 (16), 44 (18)

260 g/m²

Regatta

BLACK | NAVY

Waterproof Hydrafort polyester matrix dobby fabric | 200 series anti-pill Symmetry fleece lining | Fleece lined collar | Thermoguard insulation in sleeves | Windproof fabric | Taped seams | Concealed hood with adjuster | Adjustable cuffs | 2 zipped lower pockets | Mobile phone pocket | Adjustable shockcord hem, studded side adjusters | Concealed zip entrance in lining for embroidery access | Inside pocket | Shaped fit

Colour	Sizes	1	from 8	from 80
Coloured	34 (8) - 44 (18)	74,70	67,90	63,40



RG301 |TRA301 **Hudson Jacket**

100% Polyester

S, M, L, XL, XXL, 3XL, 4XL

260 g/m²

Regatta

BLACK | NAVY

Waterproof Hydrafort 5000 polyester matrix dobby fabric | 200 series anti-pill Symmetry fleece lining | Fleece lined collar | Windproof fabric | Taped seams | Concealed hood with adjuster | Adjustable cuffs | 2 zipped lower pockets | Mobile phone pocket | Adjustable shockcord hem | Studded side adjusters | Concealed zip entrance in lining for embroidery access | Inside pocket

Colour	Sizes	1	from 8	from 80
Coloured	S - 4XL	74,70	67,90	63,40



RG203 |TRA203 **Men´s Darby III Insulated Jacket**

100% Polyester

S, M, L, XL, XXL, 3XL, 4XL

200 g/m² Regatta

BLACK NAVY

Waterproof Hydrafort 5000 peached Polyester fabric | Windproof fabric | Thermo-Guard insulation | Taped seams | 160 GSM body insulation wadding weight | Concealed hood with adjusters | Adjustable cuffs | 2 lower pockets with zipped handwarmers and 2 lower cargo pockets | Mobile phone pocket | Inner securitiy pocket and zipped chest pocket | Concealed zip entrance for embroidery access

Colour	Sizes	1	from 8	from 80
Coloured	S - 3XL	79,10	71,90	67,10



RG204 |TRA204 **Women´s Darby III Insulated Jacket**

100% Polyester

36 (10), 38 (12), 40 (14), 42 (16), 44 (18), 46 (20)

200 g/m² Regatta

BLACK NAVY

Waterproof Hydrafort 5000 peached Polyester fabric | Windproof fabric | Thermo-Guard insulation | Taped seams | 160 GSM body insulation wadding weight | Concealed hood with adjusters | Adjustable cuffs | 2 lower pockets with zipped handwarmers and 2 lower cargo pockets | Mobile phone pocket | Inner securitiy pocket and zipped chest pocket | Concealed zip entrance for embroidery access | Shaped fit

Colour	Sizes	1	from 8	from 80
Coloured	36 (10) - 46 (20)	79,10	71,90	67,10



RG377 |TRA377 **Men`s Jacket - Aledo**

100% Polyester

S, M, L, XL, XXL, 3XL

200 g/m² Regatta Standout

BLACK/SEAL GREY (SOLID) EXTREME GREEN/SEAL GREY (SOLID) NAVY/SEAL GREY (SOLID)
OXFORD BLUE/SEAL GREY (SOLID) SEAL GREY (SOLID)/BLACK

Waterproof Hydrafort 5000 peached polyester fabric | Fleece lined collar | Polyester taffeta lined | Thermo-Guard insulation | Concealed hood with adjusters | 1 internal pocket with earphone cord access | 2 zipped lower pockets | Adjustable cuffs | Adjustable shockcord hem | Internal zipped embroidery access

Colour	Sizes	1	from 8	from 80
Coloured	S - 3XL	61,50	55,90	52,20



RG5040 |TRW504 **Men´s Contrast Shell Jacket**

100% Polyester

XS, S, M, L, XL, XXL, 3XL, 4XL

115 g/m² Regatta

BLACK/CLASSIC RED BLACK/SEAL GREY CLASSIC RED/BLACK
NAVY/NEW ROYAL NEW ROYAL/NAVY SEAL GREY/BLACK

Waterproof and breathable Isotex 10,000 coated fabric with taped seams conforms to EN343 class 3:2 | 100% polyester mesh lined body with taffeta lined sleeves | Interactive attachment loops at cuffs and neck | 1 waterproof zip chest pocket with 2 lower zipped pockets

Colour	Sizes	1	from 16	from 160
Coloured	XS - 4XL	72,50	65,90	61,50



RT73 |R073X **Ultimate Parka Cyclone**

100% Nylon

S, M, L, XL, XXL, 3XL

Result

BLACK

Rugged Styling | Hood with detachable Faux Fur Trim | Heavy duty shoulder tape with contrast stitch detail | Double Inner and outer zip storm flap with stud fastening | Heavy duty two way opening front zipper, incorporating chin guard | Leatherette pocket corners with stitch detail | Two front flap pockets | One front right chest flap pocket | One left chest utility pocket | One deep elbow pocket | Waterproof 3000mm bonded fabric | Extremely warm | Highly windproof | Durable

Colour	Sizes	1	from 8	from 80
Black	S - 3XL	101,90	97,90	93,90



RT326 |R326X **Denim Texture Rugged Jacket**

100% Polyester

XS, S, M, L, XL, XXL, 3XL, 4XL

Result

BLACK NAVY

Waterproof 1500 mm | Breathable 2000g | Windproof | Heavy duty 2-way zip with interchangeable colour pulls | Contrast twin needle stitching and bar tacks | Fashion shaped longer back panel | 4 outer & 2 inner zipped pockets | Quilted par-fleece lined | Stud closing storm flap | D-ring in LBP pocket | Tear release cuff | Removable hood | Taped seams | Reflective detail | Adjustable hem | Stand up collar | Hangtag

Colour	Sizes	1	from 10	from 100
Coloured	XS - 4XL	63,00	59,00	56,60



JN1053 |JN 1053 **Ladies` Wintersport Softshell**

Outer: 92% Polyester / 8% Elastane, Lining and Padding: 100% Polyester

S, M, L, XL, XXL

James+Nicholson

BLACK DARK ORANGE GREEN NAVY RED YELLOW

Elastic, padded softshell jacket | Wind-and water proof 3-layer functional fabric with TPU membrane (5,000 mm water column) | Breathable (2,000 g/m²/24h) | Detachable, padded hood with size adjustment at several points | Long covered front zip with chin protection | Zip under the sleeves for additional ventilation | 2 zipped side pockets, small zipped sleeve pocket | Zipped inner pocket, cell phone pocket | Elastic cord with stopper on hem and hood | Waisted form | Adjustable snow protection, thumb loop | Zip for decoration at the back

Colour	Sizes	1	from 10	from 100
Coloured	S - XXL	97,80	91,30	88,80



JN1054 |JN 1054 **Men`s Wintersport Softshell**

Outer: 92% Polyester / 8% Elastane, Lining and Padding: 100% Polyester

S, M, L, XL, XXL, 3XL

James+Nicholson

BLACK DARK ORANGE GREEN NAVY RED YELLOW

Elastic, padded softshell jacket | Wind-and water proof 3-layer functional fabric with TPU membrane (5,000 mm water column) | Breathable (2,000 g/m²/24h) | Detachable, padded hood with size adjustment at several points | Long covered front zip with chin protection | Zip under the sleeves for additional ventilation | 2 zipped side pockets, small zipped sleeve pocket | Zipped inner pocket, cell phone pocket | Elastic cord with stopper on hem and hood | Waisted form | Adjustable snow protection, thumb loop | Zip for decoration at the back

Colour	Sizes	1	from 10	from 100
Coloured	S - 3XL	97,80	91,30	88,80

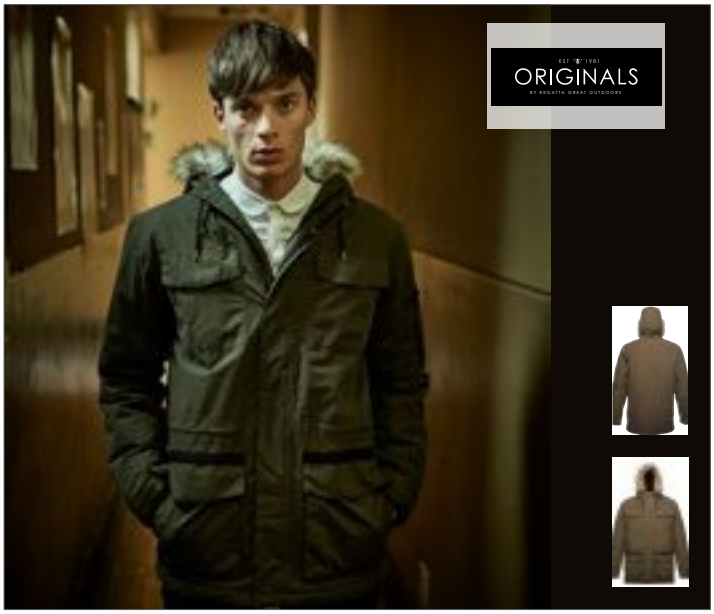

RG483 |TRW483 **Ardwick Jacket**

100% Polyester

XS, S, M, L, XL, XXL, 3XL

140 g/m² Regatta Originals

BLACK | DARK KHAKI

Grown on hood with adjuster and faux fur trim | Storm flap with stud fastening | Two chest patch pockets with stud closure | Two lower patch pockets with side handwarmer pockets | Zipped sleeve pocket | Adjustable cuffs | Shockcord adjuster to waist | Waterproof Isotex 5000 peached polyester fabric | Thermo-Guard 140gsm insulation | Durable water repellent finish | Windproof fabric | Taped seams | Polyester taffeta lining with strategic warm fleece panels

Colour	Sizes	1	from 8	from 80
Coloured	XS - 3XL	94,50	85,90	80,20



RG389 |TRA389 **X-Pro Marauder II Jacket**

100% Polyester

S, M, L, XL, XXL, 3XL

160 g/m² Regatta X-PRO

BLACK/BLACK | METHYL BLUE/BLACK | PEPPER/BLACK | SEAL GREY (SOLID)/BLACK

Waterproof and breathable Isotex 10000 100% Polyester 4 way stretch fabric | Highly reflective printed stretch panels in strategic zones for enhanced visibility | Durable water repellent finish | Polyester metallic look twill lining | Thermo-Guard insulation | Taped seams | Grown on technical hood with 2 way adjustment and reinforced peak for enhanced fit and protection | Hi-tech water repellent centre front zip | Inner storm flap with extended scrim lined chin guard | 2 zipped lower pockets and 1 chest pocket with hi-tech water repellent zips | Articulated sleeves for enhanced range of movement | Internal media pocket with rubber headphone port | Adjustable cuffs | Adjustable shockcord hem

Colour	Sizes	1	from 8	from 80
Coloured	S - 3XL	109,90	99,90	93,30

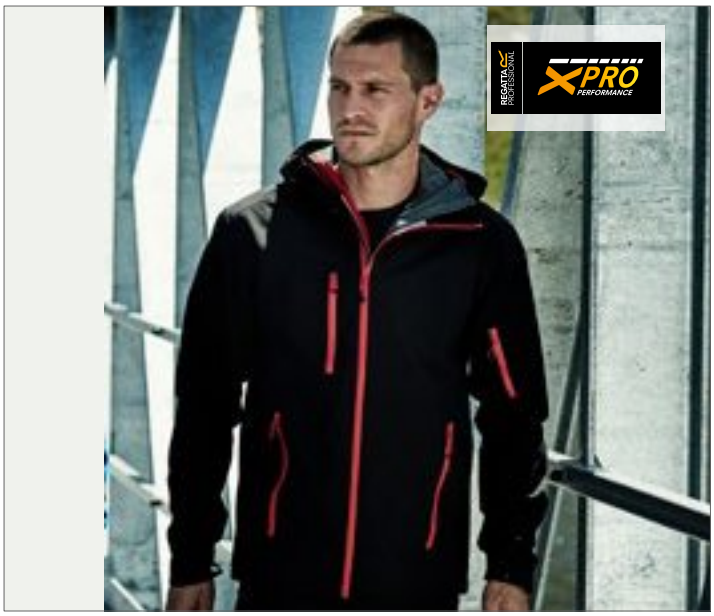

RG481 |TRW481 **X-Pro Triode Jacket**

100% Polyester

S, M, L, XL, XXL, 3XL

195 g/m² Regatta X-PRO

BLACK/METHYL BLUE | BLACK/PEPPER | BLACK/SEAL GREY (SOLID)

Waterproof and breathable Isotex 10000 100% polyester stretch high performance 3 layer fabric with TPU membrane and tricot backing | Durable water repellent finish | Taped seams | Grown on technical hood with 2 way adjustment and reinforced peak for enhanced fit and protection | Inner storm flap with extended scrim lined chin guard | 2-way underarm ventilation zippers | Articulated sleeves for enhanced range of movement | 2 zipped lower pockets, 1 chest pocket and 1 sleeve pocket: Lasercut with hi-tech water repellent zips | Strategic placement of true reflective stencils, offering enhanced visibility | Adjustable cuffs | Adjustable shockcord hem

Colour	Sizes	1	from 16	from 160
Coloured	S - 3XL	153,90	139,90	130,70



ST78 |X-1 **Mens Black Ice- Thermal Jacket**

100% Nylon

S, M, L, XL, XXL, 3XL, 4XL, 5XL

Stormtech

S, M, L, XL, XXL, 3XL, 4XL, 5XL

BLACK/DOLPHIN

S, M, L, XL, XXL, 3XL

BLACK/BRIGHT RED | BLACK/ELECTRIC BLUE

STORMTECH H2XTREME® 5,000/5,000 Waterproof / Breathable Outer Shell | Sealed Seams | Waterproof Center Front Zipper | Polyester Knit Internal Cuff | Adjustable, Detachable Drawstring Hood | Adjustable Hem | Front Zippered Pockets with Garages | Internal Zippered Security Pocket | Chin Saver | Internal Horizontal Quilted Polyfill Body and Sleeves

Colour	Sizes	1	from 8 (3XL from 4)	from 80 (3XL from 40)
Coloured	S - XXL	142,26	124,48	119,50
Coloured	3XL - 5XL	142,26	124,48	119,50

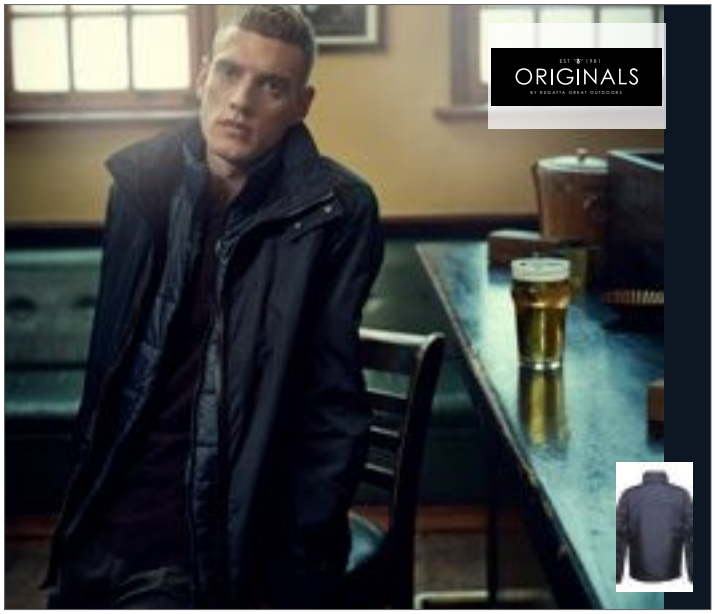

RG1460 |TRA146 **Deansgate 3-in-1 Jacket**

Outer: 100% Polyester, Inner: 100% Polyamide

XS, S, M, L, XL, XXL, 3XL

140 g/m²

Regatta Originals

BLACK/BLACK | NAVY/NAVY

Foldaway hood with zip closure | Adjustable cuffs | Shoulder epaulettes | Two zipped lower pockets | Waterproof hydrafort 100% polyester high sheen fabric | Polyester taffeta lining | Windproof fabric | Taped seams | Lightweight 20d polyamide fabric | Durable water repellent finish | Inner bodywarmer - Warmloft downtouch lightweight insulation – 140gsm

Colour	Sizes	1	from 8	from 80
Coloured	XS - 3XL	109,90	99,90	93,30



RT99 |R099X **Alaska 3-in-1 Jacket**

Outer Jacket: 100% Polyester, Lining: 100% Polyester

XS, S, M, L, XL, XXL, 3XL

Result

GREY/BLACK | NAVY/BLACK | RED/BLACK | ROYAL/BLACK

Waterproof (2000mm) and windproof 3-in-1 Jacket | Outer: Polyester with PVC coating | Insulation: 140gsm 100% Polyester | Lining: 100% Polyester | Taped seams | Concealed fully lined hood in collar with drawcord adjuster | Full front zip fastening with front storm flap | Zip system for attaching to inner jacket | 2 Spacious front pockets, 2 spacious chest pockets, 1 inside chest pocket, 1 inside phone pocket and 1 inside mesh pocket | Cable loops for headphones | Elasticated cuffs with tear release adjusters | Adjustable shockcord waist and hem | Decorators access points: Concealed inner back zip

Colour	Sizes	1	from 10	from 100
Coloured	XS - 3XL	73,90	69,90	67,00



ST80 |KX-1 **Mens Nautilus Performance-Shell Jacket**

100% Polyester

XS, S, M, L, L, XL, XXL, 3XL, 4XL, 5XL

Stormtech

XS, S, M, L, XL, XXL, 3XL, 4XL, 5XL

BLACK | NAVY

XS, S, M, L, XL, XXL, 3XL

AZURE BLUE | BRIGHT RED | CARBON | COOL SILVER | KIWI

STORMTECH Showerproof D/W/R Outer Shell | Packs/Zips into Self Pocket | Adjustable Hood and Cuffs | Back Mesh Lined Vent | Zippered Pockets | Adjustable Hem | Stowable Hood into Collar | Reflective Trim on Shoulder | Water repellent: 600mm | Breathability: 1,000g/m2 | 100% Polyester Pongee, 2.30oz (USA)/78g (CDN) with Mesh Lining

Colour	Sizes	1	from 24 (S from 30)	from 480 (XS from 300, XS from 240)
Coloured	XS - 5XL	47,42	41,50	39,84
Coloured	S - XXL	47,42	41,50	39,84



RT215X |R215X **3-in-1 Jacket with Quilted Bodywarmer**

100% Polyester

XS, S, M, L, XL, XXL, 3XL, 4XL

Result Core

BLACK | NAVY

Waterproof StormDri 2000 | Fully taped seams | Two front pockets with storm flaps | Inside right chest pocket on outer jacket | Fully integrated hood | Full length zip fastening on outer & inner bodywarmer | Elasticated cuffs adjusters | Two side pockets on bodywarmer | Outer: 190T Polyester Pongee Strom-Dri 2000 Coating | Outer lining: 100% Polyester mesh | Sleeve Lining: 100% Polyester taffeta | Bodywarmer Outer: 2x2 Diamond Quilted 210T 100% Polyester Taffeta with A/C coating | Bodywarmer Inner: 100% Polyester 140g/m² Polyester wadding | Waterproof 2000mm | Bodywarmer Lining: 190T Polyester Taffeta | Windproof

Colour	Sizes	1	from 10	from 100
Coloured	XS - 4XL	51,50	47,50	45,60



BCJU873 |JU873 **Jacket Corporate 3-in-1**

100% polyester

XS, S, M, L, XL, XXL, 3XL

B&C

BLACK | DARK GREY (SOLID) | NAVY

Outer:100% Premium polyester pongee, waterproof (5000mm) with critical taped seams, windproof | Inner jacket:100% polyester anti-pilling micro-fleece, can be zipped out and worn separately | Modern Hooded 3-in-1 parka adaptable to every season | Wear it with or without the inner fleece jacket | Ultra protective hood concealed in the collar, ergonomically designed | Adjustable bottom hem with drawstring and ergonomic sleeve design with adaptable cuffs provide a comfortable fit | Zip-in fleece with 5 point change system | Zip at lower back for easy and full decoration access (front- back- sleeves) | Fabric tested for all printing techniques and embroidery | 2 zipped hand pockets with overlap, zipped chest pocket | B&C Collection is member of the Fair Wear Foundation

Colour	Sizes	1	from 10	from 100
Coloured	XS - 3XL	69,98	64,98	61,98



E7548 |7548 **Men`s Performance Jacket C+**

100% Polyester

S, M, L, XL, XXL, 3XL, 4XL, 5XL

Promodoro

AQUA | BLACK | FIRE RED | LIME
NAVY | STEEL GREY (SOLID)

Outer material:100% Polyester, Inner material mesh lining: 100% Polyester | Waterproof 5.000 mm | Windproof and breathable 5.000g/m²/24h | Stand-up collar | Concealed 2-way zip plus velcro fasteners | Removable hood with volume regulater in the front and the back | Concealed napoleon pocket with zip | Adjustable sleeve cuffs with velcro fastener |Tunnel drawstring at hem with cord stoppers inside | 2 side pockets with zip | Invisible zip for decoration | Zip and fixing for changeable inner jacket | Neutral size label | Printable area inside for branding |Taped seams | PU coated | Jacket concept 6 in 1 | Combinable with the following articles: E7200, E7621, E7820, E7910

Colour	Sizes	1	from 10	from 100
Coloured	S - XXL	76,90	74,58	69,36
Coloured	3XL	88,44	85,76	79,76
Coloured	4XL	101,70	98,64	91,72
Coloured	5XL	122,04	118,36	110,08



E7549 |7549 **Women`s Performance Jacket C+**

100% Polyester

S, M, L, XL, XXL, 3XL

Promodoro

AQUA | BLACK | FIRE RED | LIME
NAVY | STEEL GREY (SOLID)

Outer material: 100% Polyester, inner material mesh lining: 100% Polyester | Feminine cut | Waterproof 5.000 mm | Windproof and breathable 5.000g/m²/24h | Stand-up collar | Concealed 2-way zip plus velcro fasteners | Removable hood with volume regulater in the front and the back | Concealed napoleon pocket with zip | Adjustable sleeve cuffs with velcro fastener | 2 side pockets with zip | Tunnel drawstring at hem with cord stoppers inside | Invisible zip for decoration | Neutral size label | Printable area inside for branding |Taped seams | PU coated | Jacket concept 5 in 1 | Zip and fixing for changeable inner jacket | Combinable with the following articles: E7622, E7725, E7821, E7911

Colour	Sizes	1	from 10	from 100
Coloured	S - XXL	76,90	74,58	69,36
Coloured	3XL	88,44	85,76	79,76



RT199 |R199X **3-in-1 Aspen Jacket**

100% Polyester

XS, S, M, L, XL, XXL, 3XL, 4XL

Result

XXS, XS, S, M, L, XL, XXL, 3XL, 4XL

BLACK/BLACK | FRENCH NAVY/FRENCH NAVY | RED/BLACK

XXS, XS, S, M, L, XL, XXL, 3XL

ASPEN GREEN/GREY | GREY/BLACK

OUTER - Outer: 100%Polyester Ripstop with PU coating, Lining: upper body 100% Polyester mesh with 210 tafetta, Sleeves/lower body : 100% Polyester with 210 tafetta | OUTER: Waterproof 3000mm, breathable 3000g, windproof | INNER: 100% Polyester micro fleece & tricot lined collar

Colour	Sizes	1	from 10 (4XL from 5)	from 100 (4XL from 50)
Coloured	XXS - XXL	109,90	105,90	101,90
Coloured	3XL	115,20	111,20	106,60
Coloured	4XL	115,20	111,20	106,60

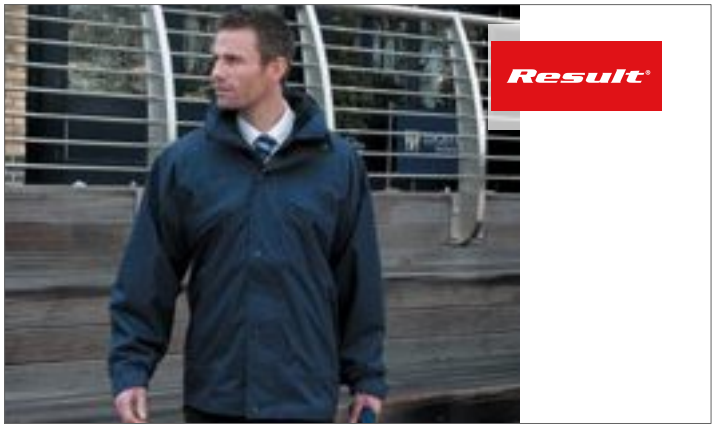

RT68 |R068X **3-in-1 Zip & Clip Jacket**

Outer: 100% Polyester, Lining: Upper Body: 100% Polyester, Lower Body and Sleeves: 100% Nylon

XS, S, M, L, XL, XXL, 3XL, 4XL

Result

XS, S, M, L, XL, XXL, 3XL, 4XL

BLACK | NAVY

XS, S, M, L, XL, XXL

BOTTLE | RED | ROYAL

Waterproof (4.000mm) and windproof 3-in-1 Jacket | Outer: 230gsm Polyester with PVC coating | Lining Upper Body: Polyester Mesh, Lower body and sleeves: 190T Nylon Taffeta® colour Black | Double stitched taped seams | Concealed fully featured hood in collar with chin guard and shockcord adjuster | Full front heavy duty 2-way zip fastening

Colour	Sizes	1	from 10 (4XL from 5)	from 100 (4XL from 50)
Coloured	XS - 3XL	69,90	65,90	63,20
Coloured	4XL	69,90	65,90	63,20



RG150 |TRA150 **Classic 3-in-1 Jacket**

100% Polyester

S, M, L, XL, XXL, 3XL

220 g/m²

Regatta

BLACK/BLACK | CLASSIC RED/BLACK | NAVY/NAVY

Waterproof Hydrafort 5000 peached polyester fabric | Polyester taffeta lining | Windproof fabric | Critical seam taping | Inner: 220 series anti-pill Symmetry fleece | Concealed hood with adjuster | Adjustable cuffs | 2 zipped lower pockets | Hook and loop fastening at hem for embroidery access | Inner: Interactive, 2 lower pockets

Colour	Sizes	1	from 8	from 80
Coloured	S - 3XL	65,90	59,90	55,90



RG151 |TRA151 **Men´s Contrast Softshell Jacket 3in1**

100% Polyester

XS, S, M, L, XL, XXL, 3XL, 4XL

115 g/m²

Regatta

BLACK/CLASSIC RED | BLACK/SEAL GREY | CLASSIC RED/BLACK

NAVY/NEW ROYAL | NEW ROYAL/NAVY | SEAL GREY/BLACK

Waterproof and breathable Isotex 10,000 coated fabric with taped seams conforms to EN343 class 3:2 | Inner: warm backed woven stretch softshell fabric | Concealed hood with adjusters, waterproof chest zip pocket and a concealed zip in lining for embroidery access | Softshell inner with 2 lower zipped pockets

Colour	Sizes	1	from 8	from 80
Coloured	XS - 4XL	116,50	105,90	98,80



RG1300 |TRA130 **Defender III 3-in-1 Jacket**

100% Polyester

S, M, L, XL, XXL, 3XL

220 g/m²

Regatta

BLACK/SEAL GREY (SOLID) | CLASSIC RED/SEAL GREY (SOLID) | NAVY/BLACK | ROYAL BLUE/NAVY

Waterproof Hydrafort peached polyester fabric | Taped seams | Concealed hood with adjuster | Stormflap with hook and loop | Mesh lined body | 2 zipped lower pockets | Adjustable shockcord hem | Adjustable cuffs | Inner: 220 series anti-pill Symmetry fleece | Fleece cuffs | Concealed zip entrance in lining for embroidery access

Colour	Sizes	1	from 8	from 80
Coloured	S - 3XL	87,90	79,90	74,60

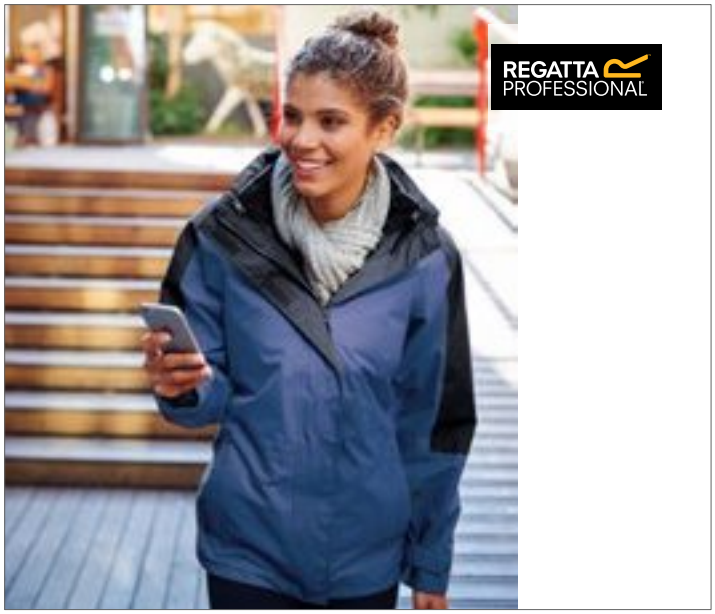

RG1320 |TRA132 **Women`s Defender III 3-in-1 Jacket**

100% Polyester

36 (10), 38 (12), 40 (14), 42 (16), 44 (18), 46 (20)

220 g/m²

Regatta

BLACK/SEAL GREY (SOLID) | NAVY/BLACK | ROYAL BLUE/NAVY

Waterproof Hydrafort peached polyester fabric | Taped seams | Concealed hood with adjuster | Stormflap with hook and loop | Mesh lined body | 2 zipped lower pockets | Adjustable cuffs | Adjustable shockcord hem | Shaped fit, Inner: 200 series anti-pill Symmetry fleece | Fleece cuffs | Concealed zip entrance in lining for embroidery access

Colour	Sizes	1	from 8	from 80
Coloured	36 (10) - 46 (20)	87,90	79,90	74,60

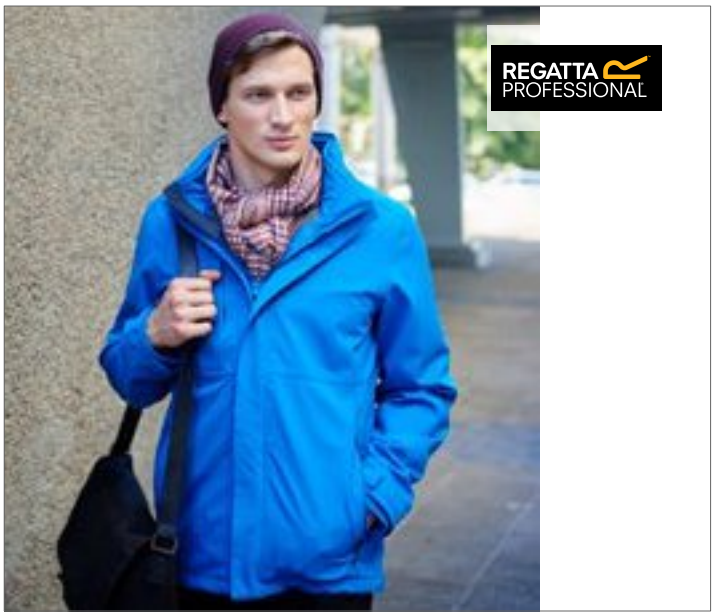

RG1430 |TRA143 **Men`s Jacket - Kingsley 3in1**

100% Polyester

S, M, L, XL, XXL, 3XL

160 g/m²

Regatta

BLACK | NAVY | OXFORD BLUE

Waterproof and breathable Isotex 10.000 100% polyester stretch fabric | Durable water repellent finish | Part mesh, part polyester taffeta lining | Taped seams | Softshell inner | Warm backed woven stretch softshell fabric | Concealed hood with adjusters | 2 zipped lower pockets and 1 zipped chest pocket | Stormflap with hook and loop fastening | Adjustable cuffs | Adjustable shockcord hem | Concealed zip entrance in lining for embroidery access

Colour	Sizes	1	from 8	from 80
Coloured	S - 3XL	131,90	119,90	112,00



RG1440 |TRA144 **Women`s Jacket - Kingsley 3in1**

100% Polyester

36 (10), 38 (12), 40 (14), 42 (16), 44 (18), 46 (20)

160 g/m²

Regatta

BLACK | NAVY | OXFORD BLUE

Waterproof and breathable Isotex 10000 100% polyester stretch fabric | Durable water repellent finish | Part mesh, part polyester taffeta lining | Taped seams | Softshell Inner | Warm backed woven stretch softshell fabric | Concealed hood with adjusters | 2 zipped lower pockets and 1 zipped chest pocket | Stormflap with hook and loop fastening | Adjustable cuffs | Adjustable shockcord hem | Concealed zip entrance in lining for embroidery access | Softshell Inner | 2 zipped lower pockets | Shaped fit

Colour	Sizes	1	from 8	from 80
Coloured	36 (10) - 46 (20)	131,90	119,90	112,00



RG1470 |TRA147 **Men´s Benson III Breathable 3 in 1 Jacket**

100% Polyamide

S, M, L, XL, XXL, 3XL, 4XL

145 g/m²

Regatta

BLACK | NAVY

Waterproof and breathable Isotex 10000 coated polyester fabric | Conforms to EN 343 Class 3:2 | Windproof fabric | Mesh lined body | Taped seams | 220 series anti-pill Symmetry Fleece | Concealed hood with adjusters | Studded stormflap | Adjustable cuffs | 2 lower pockets with zipped handwarmers and 2 lower cargo pockets | Zipped chest pocket | Adjustable shockcord waist and hem | Concealed zip entrance in lining for embroidery access | 2 zipped lower pockets | Fleece cuffs | Adjustable shockcord hem

Colour	Sizes	1	from 8	from 80
Coloured	S - 4XL	109,90	99,90	93,30



RG148 |TRA148 **Women´s Benson III Breathable 3 in 1 Jacket**

100% Polyamide

36 (10), 38 (12), 40 (14), 42 (16), 44 (18), 46 (20)

145 g/m²

Regatta

BLACK | NAVY

Waterproof and breathable Isotex 10000 coated polyester fabric | Conforms to EN 343 Class 3:2 | Windproof fabric | Mesh lined body | Taped seams | 220 series anti-pill Symmetry Fleece | Concealed hood with adjusters | Studded stormflap | Adjustable cuffs | 2 lower pockets with zipped handwarmers and 2 lower cargo pockets | Zipped chest pocket | Adjustable shockcord waist and hem | Concealed zip entrance in lining for embroidery access | 2 zipped lower pockets | Fleece cuffs | Adjustable shockcord hem

Colour	Sizes	1	from 8	from 80
Coloured	36 (10) - 46 (20)	109,90	99,90	93,30



RG1450 |TRA145 **X-Pro Evader II 3-in-1 Jacket**

Outer: 100% Polyester / Inner: 100% Polyamide

S, M, L, XL, XXL, 3XL

160 g/m²

Regatta X-PRO

BLACK/BLACK | METHYL BLUE/METHYL BLUE

Outer: Waterproof and breathable Isotex 10000 100% polyester 4 way stretch fabric | Durable water repellent finish | Polyester metallic look twill lining | Taped seams | Highly reflective printed stretch chest pocket for enhanced visibility | Grown on technical hood with 2 way adjustment and reinforced peak for enhanced fit and protection | Hi-tech water repellent centre front zip | Inner storm flap with extended scrim lined chin guard | 2 zipped lower pockets and 1 chest pocket with hi-tech water repellent zips | 2-way underarm ventilation zippers | Articulated sleeves for enhanced range of movement | Internal media pocket with rubber headphone | Port, separate map pocket | Adjustable cuffs | Adjustable shockcord hem | Internal zipped embroidery access | Inner: 190T polyamide body and collar with durable water repellent finish

Colour	Sizes	1	from 8	from 80
Coloured	S - 3XL	153,90	139,90	130,70



ST113 |SSJ-1 **Atmospere 3-in-1 System Jacket**

Outer: 97% Polyester / 3% Elastane, Padding: 100% Polyester

S, M, L, XL, XXL, 3XL

Stormtech

BLACK/GRANITE | NAVY/GRANITE

STORMTECH H2XTREME® 5,000/5,000 waterproof/breathable out shell | Zip-out polyfill liner | Center front zipper | Articulated adjustable hood | Welded adjustable cuffs | Detachable hood | Adjustable drawcord waist with dropped back | Zippered pockets with storm plackets | Internal media port | External media pocket | Brushed tricot neck warmer and zippered hand warmer pockets | Brushed tricot chin saver | Full-length stormflap with snap closures | Embroidery access

Colour	Sizes	1	from 6	from 60
Coloured	S - 3XL	260,76	228,16	219,04

18

DK10010 | DK10000
p. 975



WORKWEAR

WORKWEAR ..... 972 - 1004
SHOES ..... 1005 - 1011



DK247J |ED24/J Everyday Jacket

65% Polyester / 35% Cotton

S, M, L, XL, XXL, 3XL, 4XL

240 g/m²

Dickies

BLACK
BLACK/RED
KHAKI/BLACK
ROYAL BLUE/NAVY
BLACK/GREY (SOLID)
GREY (SOLID)/BLACK
NAVY
WHITE/GREY (SOLID)
BLACK/LIME
GREY (SOLID)/ORANGE
NAVY/GREY (SOLID)

Right hand chest pocket with velcro fastened flaps | Two hip pockets with bar tacks for reinforcement | Full length vislon zip | Velcro fastened storm flap on centre front | Velcro adjustable waistband | Velcro adjustable cuffs

Colour	Sizes	1	from 20	from 200
Coloured	S - 4XL	45,00	38,58	35,52



DK247 |ED24/7 Everyday Workwear Trousers

65% Polyester / 35% Cotton

Regular Waist: 40, 42, 44, 46, 48, 50, 52, 54, 56, 58, 60, 62, 64. Short Waist: 86, 90, 94, 98, 102, 106, 110, 114, 118, 122, 126, 130. Tall Waist: 21, 22, 23, 24, 25, 26, 27, 28, 29, 30, 31

240 g/m²

Dickies

BLACK
BLACK/RED
KHAKI/BLACK
ROYAL BLUE/NAVY
BLACK/GREY (SOLID)
BLACK/YELLOW
NAVY
WHITE/GREY (SOLID)
BLACK/LIME
GREY (SOLID)/BLACK
NAVY/GREY (SOLID)

Two side pockets | Button | Kneepad pockets to slide in from below | Two cargo pockets with Velcro | Pocket for mobile phone | Pocket for yardstick | Two back pockets

Colour	Sizes	1	from 20	from 200
Coloured	21 - 130	35,50	30,42	28,02



DK247BW |BW24/7 **Everyday Vest**

65% Cotton / 35% Polyester, Lining: 100% Polyester

S, M, L, XL, XXL, 3XL

120 g/m²

Dickies

BLACK/GREY (SOLID) | BLACK/RED | GREY (SOLID)/BLACK | KHAKI/BLACK

Storm flap with Velcro fastening | Mobile phone pocket | Water-repellent impregnation

Colour	Sizes	1	from 10	from 100
Coloured	S - 3XL	54,36	46,60	42,92

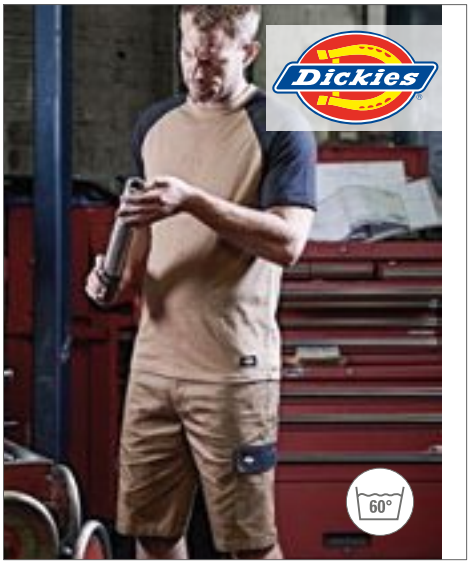

DK247SH |ED24/7SH **Everyday Short**

65% Cotton / 35% Polyester

42, 44, 46, 48, 50, 52, 54, 56, 58, 60, 62, 64

Dickies

BLACK | BLACK/GREY (SOLID) | BLACK/LIME | BLACK/RED | GREY (SOLID)/BLACK | GREY (SOLID)/ORANGE | KHAKI/BLACK | NAVY | NAVY/GREY (SOLID) | ROYAL BLUE/NAVY | WHITE/GREY (SOLID)

Two hip pockets | button fastening | Two cargo pockets with Velcro fastenings and integrated mobile phone pockets | Folding rule pocket on right leg | Two back pockets

Colour	Sizes	1	from 25	from 250
Coloured	42 - 64	27,24	23,34	21,50



DK247BB |ED24/7BB **Everyday Bib & Brace**

65% Cotton / 35% Polyester

46, 48, 50, 52, 54, 56, 58, 60, 62

Dickies

BLACK | BLACK/GREY (SOLID) | BLACK/LIME | BLACK/RED | BLACK/YELLOW | GREY (SOLID)/BLACK | GREY (SOLID)/ORANGE | KHAKI/BLACK | NAVY/GREY (SOLID) | ROYAL BLUE/NAVY | WHITE/GREY (SOLID)

Two hip pockets with side access | Breast pocket with Velcro fastening | Side stretch inserts in the hip area | Button fastenings on the sides | Central stretch insert in the back area | Knee padding pockets

Colour	Sizes	1	from 15	from 150
Coloured	46 - 62	47,86	41,02	37,78



DK30010 |IN30010 **Jacket Industry300**

65% Polyester / 35% Cotton

S, M, L, XL, XXL, 3XL

300 g/m²

Dickies

BLACK/BLACK | GREEN/BLACK | GREY (SOLID)/BLACK | KHAKI/BLACK | NAVY/ROYAL BLUE | ROYAL BLUE/NAVY

YKK branded zipper | 2 chest pockets | 2 side pockets | Action back | Mobile phone pocket | 40 bartacks | Key holder in left pocket | Storm flap with covered buttons

Colour	Sizes	1	from 15	from 150
Coloured	S - 3XL	62,44	53,52	49,28



DK30030 |IN30030 **Trousers Industry300**

65% Polyester / 35% Cotton

Regular Waist: 44, 46, 48, 50, 52, 54, 56, 58, 60, 62, 64 / Short Waist: 90, 94, 98, 102, 106, 110 / Tall Waist: 24, 25, 26, 27, 28, 29

300 g/m²

Dickies

BLACK/BLACK | GREEN/BLACK | GREY (SOLID)/BLACK | KHAKI/BLACK | NAVY/ROYAL BLUE | ROYAL BLUE/NAVY

Elasticated waist | Wide belt loops | YKK branded zipper | 2 side pockets | 2 back pockets with bellow | Hammer loop | External kneepad pouches | 60 bartacks | 2 cargo pockets, with mobile phone pocket to the right | Double ruler pocket

Colour	Sizes	1	from 10	from 100
Coloured	24 - 110	61,80	52,98	48,78



DK30040 |IN30040 **Bib & Brace Industry300**

65% Polyester / 35% Cotton

Regular Waist: 44, 46, 48, 50, 52, 54, 56, 58, 60, 62, 64 / Short Waist: 90, 94, 98, 102, 106, 110 / Tall Waist: 24, 25, 26, 27, 28, 29

300 g/m² Dickies

BLACK/BLACK | GREEN/BLACK
GREY (SOLID)/BLACK | KHAKI/BLACK
NAVY/ROYAL BLUE | ROYAL BLUE/NAVY

Elasticated waist and back |YKK branded zipper | Adjustable waist (jeans button) | 2 side pockets | 2 back pockets with bellow | Double ruler pocket | Hammer loop | 70 bartacks | 2 cargo pockets, with mobile phone pocket to the right | External kneepad pouches

Colour	Sizes	1	from 15	from 150
Coloured	24 - 110	76,26	65,38	60,22



DK30050 |IN30050 **Industry 300 Shorts**

65% Polyester / 35% Cotton

44, 46, 48, 50, 52, 54, 56, 58, 60, 62, 64

300 g/m² Dickies

BLACK/BLACK | GREEN/BLACK
GREY (SOLID)/BLACK

Elasticated waist | 2 side pockets | 2 back pockets with flaps | 2 cargo pockets with mobile phone pocket on right |YKK branded zipper | 50 Bartacks

Colour	Sizes	1	from 15	from 150
Coloured	44 - 64	48,86	41,88	38,58



DK30060 |IN30060 **Winterjacket Industry300**

100% Polyester

S, M, L, XL, XXL, 3XL

Dickies

BLACK/BLACK | GREY (SOLID)/BLACK
ROYAL BLUE/NAVY | WHITE/GREY (SOLID)

Waterproof to 3000mm | All seams stitched and taped welded | Zip embroidery access | Elasticated waist and cuff | Reflective piping detail | Two zip lower pockets | One chest multi pocket | Stud and velcro fastening storm flap | Outside: Polyester Oxford 600D with PU

Colour	Sizes	1	from 10	from 100
Coloured	S - 3XL	82,16	70,42	64,86



DK10000 |DP1000 **Pro Bundhose**

65% Polyester / 35% Cotton

Regular Waist: 40, 42, 44, 46, 48, 50, 52, 54, 56, 58, 60, 62, 64 / Short Waist: 86, 90, 94, 98, 102, 106, 110 / Tall Waist: 24, 25, 26, 27, 28, 29

270 g/m² Dickies

BLACK/GREY (SOLID) | GREEN/BLACK | GREY (SOLID)/BLACK
ROYAL BLUE/BLACK | YELLOW/BLACK

Elastic waistband and side panels | Reflective details | Ergonomic fit | Cordura® kneepad pockets with inner pocket |Two Cordura reinforced back pockets | Cargo pocket (with concealed mobile phone pocket) reinforced with Cordura® | Metre pole pocket with Cordura® reinforcement

Colour	Sizes	1	from 20	from 200
Coloured	24 - 110	93,26	79,94	73,64



DK10010 |DP1001 **Pro Softshell-Jacket**

94% Polyester / 6% Elastane

S, M, L, XL, XXL, 3XL

320 g/m² Dickies

BLACK | GREEN/BLACK | GREY (SOLID)/BLACK
ROYAL BLUE/BLACK | YELLOW/BLACK

Breast pocket with Cordura flap | Cordura® elbow reinforcement | Elastic cuffs | Reflective trim | Inside pocket (suitable for A5 notebook) |Two hip pockets

Colour	Sizes	1	from 20	from 200
Coloured	S - 3XL	116,66	100,00	92,10



DK1002 |DP1002 **Pro Tee**

100% Polyester

S, M, L, XL, XXL, 3XL

140 g/m² Dickies

BLACK | GREEN/BLACK
GREY (SOLID)/BLACK | ROYAL BLUE/BLACK
YELLOW/BLACK

Dickies Pro T-shirt | Coolcore technology | Sunscreen UPF 45+ | Reflective details on sleeves | Fabric with chemical-free cooling effect | Hypoallergenic and skin-friendly

Colour	Sizes	1	from 20	from 200
Coloured	S - 3XL	37,06	31,78	29,26



DK1006 |DP1006 **Pro Short**

65% Cotton / 35% Polyester

44, 46, 48, 50, 52, 54, 56, 58, 60, 62, 64

270 g/m² Dickies

BLACK | GREEN/BLACK
GREY (SOLID)/BLACK | ROYAL BLUE/BLACK
YELLOW/BLACK

Elastic waistband and side panels | Reflective details | Ergonomic fit | Two Cordura® reinforced back pockets | Cargo pocket (with concealed mobile phone pocket) reinforced with Cordura® | Metre pole pocket reinforced with Cordura®

Colour	Sizes	1	from 14	from 200 (44 from 140)
Coloured	44 - 64	66,60	57,08	52,58

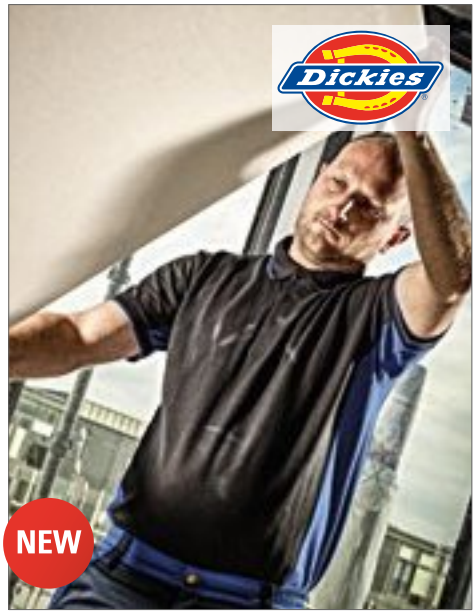

DK2004 |SH2004 **Two Tone Polo**

100% Cotton

S, M, L, XL, XXL, 3XL

200 g/m² Dickies

BLACK/BLACK | BLACK/GREY (SOLID)
BLACK/NAVY | BLACK/RED
BLACK/ROYAL BLUE | BLACK/YELLOW

Ribbed polo collar | Cuffs

Colour	Sizes	1	from 20	from 200
Coloured	S - 3XL	26,36	22,60	20,82



DK3009 |SH3009 **Two Tone Hoodie**

80% Baumwolle / 20% Polyester

S, M, L, XL, XXL, 3XL, 4XL

Dickies

BLACK/GREY (SOLID) | BLACK/YELLOW
GREY (SOLID)/BLACK | KHAKI/BLACK
RED/BLACK | ROYAL BLUE/BLACK

Cords | Kangaroo pockets | Corded sleeve cuffs and hem

Colour	Sizes	1	from 20	from 200
Coloured	S - 4XL	54,90	47,06	43,34



DK3008 |SH3008 **Two Tone Sweatshirt**

80% Cotton / 20% Polyester

S, M, L, XL, XXL, 3XL, 4XL

330 g/m² Dickies

BLACK/GREY (SOLID) | BLACK/YELLOW
GREY (SOLID)/BLACK | KHAKI/BLACK
RED/BLACK | ROYAL BLUE/BLACK

Round neck | Raglan sleeves | Ribbed design on the collar, cuffs and hem

Colour	Sizes	1	from 20	from 200
Coloured	S - 4XL	34,04	29,18	26,86



DK7011 |JW7011 **Two Tone Micro Fleece**

100% Polyester

S, M, L, XL, XXL, 3XL

260 g/m² Dickies

BLACK/BLACK | BLACK/GREY (SOLID)
BLACK/KHAKI | BLACK/NAVY
BLACK/RED

Micro fleece fabric for warmth | Thumb hole on cuff | Close fit ideal for layering

Colour	Sizes	1	from 20	from 200
Coloured	S - 3XL	35,04	30,02	27,66



DK21220 |SH21220 **Workwear Polo**

65% Polyester / 35% Cotton (Grey: 85% Cotton / 15% Viscose)

S, M, L, XL, XXL, 3XL

200 g/m² Dickies

S, M, L, XL, XXL, 3XL

BLACK | BOTTLE GREEN | BURGUNDY | MID GREY | NAVY | ROYAL BLUE | WHITE

S, M, L, XL, XXL

RED

Short sleeves | Three button front placket detail | Side vents

Colour	Sizes	1	from 20	from 200
Coloured	S - 3XL	19,56	16,78	15,44



DK89000 |EH89000 **Fleece Sweater**

100% Polyester

S, M, L, XL, XXL, 3XL

540 g/m² Dickies

BLACK

Non-pilling outer fleece fabric | Plastic YKK zip to the front | Knitted cuffs and hem | Side handwarmer pockets | Contrast panels down each sleeve

Colour	Sizes	1	from 10	from 100
Black	S - 3XL	72,14	61,82	56,94



DK11025 |BW11025 **Professional Bodywarmer**

Outer Fabric: 65% Polyester / 35% Cotton, Lining: 100% Cotton

S, M, L, XL, XXL, 3XL

166 g/m² Dickies

BLACK | NAVY

Outer fabric: 65% Polyester / 35% cotton-Twill / Inner Lining: 100% brushed cotton | Zip front with velcro fastened storm flap | Mobile phone pocket with velcro fastening | Pen Pocket | Zipped chest pocket | Zipped embroidery access | Tail hem | Yarn dyed check lining | Two lower double entry velcro fastenend pockets | Inside patch pocket with velcro fastening

Colour	Sizes	1	from 10	from 100
Coloured	S - 3XL	58,46	50,12	46,16



DK36000 |EH36000 **Loudon Jacket**

Body: 100% Polyester, Arms 94% Polyester / 6% Elastane

S, M, L, XL, XXL, 3XL

Dickies

BLACK | GREY (SOLID) | NAVY

Interior mobile phone pocket | Elastic sleeve cuffs | Adjustable waistband | Zipped to the collar | Two zipped side pockets

Colour	Sizes	1	from 20	from 200
Coloured	S - 3XL	82,30	70,54	64,98



DK7010 |JW7010 **Two Tone Softshell Jacket**

94% Polyester / 6% Elastane

S, M, L, XL, XXL, 3XL

320 g/m² Dickies

BLACK/BLACK | GREY (SOLID)/BLACK | KHAKI/BLACK | NAVY/BLACK | RED/BLACK

Waterproof fabric to 8000mm & breathable to 1.000 mvp | Reflective piping | Zip guard | Internal hem adjusters

Colour	Sizes	1	from 20	from 200
Coloured	S - 3XL	84,80	72,68	66,94



DK7017 |JW7017 **Wakefield Jacket**

94% Cotton / 6% Elastane

S, M, L, XL, XXL, 3XL, 4XL

Dickies

GREY (SOLID)/BLACK

Waterproof fabric up to 8000mm and breathable up to 1000mvp | Reflexive edging details | Reflective base fabric | Adjustable hood | Front zip to the collar | Closable breast pocket | Zipped side pockets | Adjustable sleeve cuffs | Adjustable waistband width | Extended back section

Colour	Sizes	1	from 8	from 80
Grey (Solid)/ Black	S - 4XL	117,36	100,60	92,66



DK30051 |EH30050 **Trousers Eisenhower Max**

65% Polyester / 35% Cotton

Regular Waist: 44, 46, 48, 50, 52, 54, 56, 58 / Short Waist: 90, 94, 98, 102, 106, 110, 114, 118 / Tall Waist: 23, 24, 25, 26, 27, 28

285 g/m² Dickies

BLACK | GREY (SOLID)

Cordura knee pads & external hem guard | Holster pockets | Reflective piping | Top loading knee pad pockets

Colour	Sizes	1	from 20	from 200
Coloured	23 - 118	99,96	85,68	78,92



DK1007 |DT1007 **Workwear Jeans Stanmore**

100% Cotton

Regular Waist: 42, 44, 46, 48, 50, 52, 54, 56, 58, 60. Short Waist: 90, 94, 98, 102, 106, 110, 114, 118, 122. Tall Waist: 22, 23, 24, 25, 26, 27, 28, 29

340 g/m² Dickies

DENIM BLUE

Knee-pad pockets can be closed at top | Five pockets | Pocket for yardstick on right leg

Colour	Sizes	1	from 20	from 200
Denim Blue	22 - 122	99,84	85,58	78,82



DK1000 |WD1000 **Stonewashed Jeans Boston**

100% Cotton

Regular Waist: 44, 46, 48, 50, 52, 54, 56, 58, 60. Short Waist: 90, 94, 98, 102, 106, 110, 114, 118, 122. Tall Waist: 22, 23, 24, 25, 26, 27, 28, 29

440 g/m² Dickies

DENIM BLUE

Five pockets | Zipper access | Used look

Colour	Sizes	1	from 14	from 140
Denim Blue	22 - 122	61,40	52,62	48,48



DK66 |SA66 **Kneepad (1 pair)**

Vinyl Acetate Copolymer

One Size

Dickies

BLACK

Lightweight and comfortable | Flexible cushioned knee pads easily inserted into Dickies | EN14404

Colour	Sizes	1	from 50	from 500
Black	One Size	15,60	13,38	12,32



NEW

DK1003 |DP1003 **Pro Cap**

100% Polyester

One Size

140 g/m² Dickies

BLACK | GREEN/BLACK | GREY (SOLID)/BLACK | ROYAL BLUE/BLACK | YELLOW/BLACK

Metal-free, size-adjustable Velcro fastener | Six panels | Round peak | Six embroidered airholes

Colour	Sizes	1	from 20	from 200
Coloured	One Size	16,74	14,34	13,22



NEW

DK1004 |DP1004 **Pro Belt**

80% Cotton / 10% Elastane / 10% Polyester

One Size

Dickies

BLACK | GREEN/BLACK | GREY (SOLID)/BLACK | ROYAL BLUE/BLACK | YELLOW/BLACK

38mm wide | 100% metal-free | PlasticYKK fastener | Laser logo design | Elastic stretch material

Colour	Sizes	1	from 20	from 200
Coloured	One Size	16,74	14,34	13,22



CR486 |KTHKS **Classic Cargo Shorts**

100% Cotton

28, 30, 32, 34, 36, 38, 40, 42 Inch

280 g/m² Carson Classic Casuals

BLACK | DEEP NAVY | KHAKI

100% combed cotton (twill) | 2 cargo pockets with velcro | Garment washed, pre-shrunk | Inside hip pockets with button | YKK-zipper | Washable at 60 degrees

Colour	Sizes	1	from 18	from 180
Coloured	28 - 42	46,58	38,60	36,02



CR482 |KTH709H **Classic Work Pants**

100% Cotton

44, 46, 48, 50, 52, 54, 56, 58, 60, 62

285 g/m² Carson Classic Workwear

MOOSGREEN | NAVY | ORANGE | ROYAL | WHITE

Million times tested drill quality | Classic pants with elastic waist and belt loops | 4 pockets including one for folding yardstick | Pants with knee reinforcement | Preshrunk | Washable at 60 degrees

Colour	Sizes	1	from 18	from 180
Coloured	44 - 54	39,06	32,38	30,22
Coloured	56 - 62	42,96	35,60	33,22

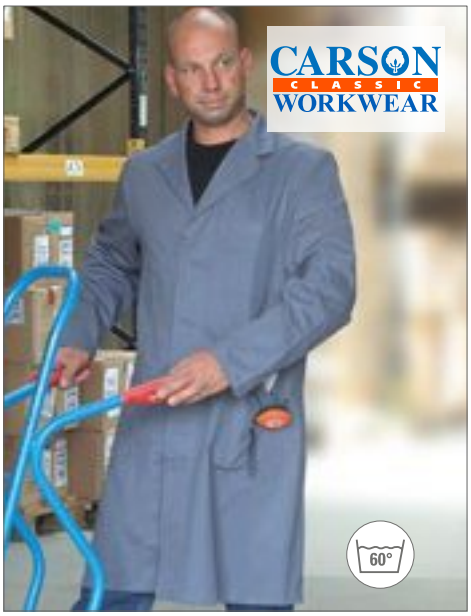

CR703 |KTH741 **Classic Work Coat**

100% Cotton

44, 46, 48, 50, 52, 54, 56, 58, 60, 62

285 g/m² Carson Classic Workwear

GREY | NAVY | ROYAL | WHITE

Million times tested drill quality | Practical work coat with covered button band | Five pockets including 2 inner pockets | Cell phone pocket (velcro fastening) | Back belt sewn on | Washable at 60 degrees

Colour	Sizes	1	from 18	from 180
Coloured	44 - 54	47,24	39,14	36,54
Coloured	56 - 62	51,96	43,06	40,18



CR484 |KTH726 **Classic Bib Pants**

100% Cotton

44, 46, 48, 50, 52, 54, 56, 58, 60, 62

285 g/m² Carson Classic Workwear

MOOSGREEN | NAVY | ORANGE | ROYAL | WHITE

Million times tested drill quality | Reinforced at the knees | High cut sides with adjustable and elasticated waist | 2 bib pockets, side and folding yardstick pockets | Preshrunk | Washable at 60 degrees

Colour	Sizes	1	from 18	from 180
Coloured	44 - 54	48,00	39,78	37,12
Coloured	56 - 62	52,80	43,74	40,82



CR770 |KTH735 **Classic Overall**

100% Cotton

44, 46, 48, 50, 52, 54, 56, 58, 60, 62, 64

285 g/m² Carson Classic Workwear

MOOSGREEN | NAVY | ORANGE | WHITE

Coverall with a covered zipper | Reinforced at the knees | 7 pockets including one ruler pocket per leg | Elastic waistband for a perfect fit | Preshrunk | Washable at 60 degrees

Colour	Sizes	1	from 18	from 180
Coloured	44 - 54	69,58	57,66	53,82
Coloured	56 - 64	76,56	63,42	59,20



CR701 |KTH709J **Classic Long Work Jacket**

100% Cotton

44, 46, 48, 50, 52, 54, 56, 58, 60, 62

285 g/m² Carson Classic Workwear

NAVY | ORANGE | ROYAL | WHITE

Million times tested drill quality | Jacket in classic long form | Covered Buttonband | Plain back (seamless back ideal for printing and embroidery) | Preshrunk | Washable at 60 degrees

Colour	Sizes	1	from 18	from 180
Coloured	44 - 54	40,48	33,54	31,30
Coloured	56 - 62	44,52	36,88	34,42



CR702 |KTH728 **Classic Blouson Work Jacket**

100% Cotton

44, 46, 48, 50, 52, 54, 56, 58, 60, 62

285 g/m² Carson Classic Workwear

MOOSGREEN | NAVY | ROYAL

Million times tested drill quality | Jacket, cut for safety and comfort | Covered Buttonband | With 5 pockets | Preshrunk | Washable at 60 degrees

Colour	Sizes	1	from 18	from 180
Coloured	44 - 54	40,14	33,26	31,04
Coloured	56 - 62	44,14	36,58	34,14



CR483 |CC726 **Contrast Bib Pants**

65% Cotton / 35% Polyester

Regular Leg: 42, 44, 46, 48, 50, 52, 54, 56, 58, 60, 62, 64 / Long Leg: 90, 94, 98, 102, 106, 110 / Short Leg: 25, 26, 27, 28, 29

300 g/m² Carson Contrast

BLACK/GREY | DEEP NAVY/GREY | GREY/BLACK | RED/GREY | ROYAL/GREY | WHITE/GREY

YKK metal zipper | YKK plastic buckles | Variable KlettOmatic fastenings (snap buttons with velcro) | Back pockets with inside velcro closure | Ruler/phone/pen pocket with bellow pleats | Knee pockets for optional knee pads

Colour	Sizes	1	from 18	from 180
Coloured	25 - 110	78,00	64,62	60,32
Coloured	56 - 64	85,80	71,08	66,34



CR800 |CCC **Contrast Sandwich Cap**

65% Cotton / 35% Polyester

One Size

300 g/m² Carson Contrast

BLACK/GREY | DEEP NAVY/GREY | GREY/BLACK | RED/GREY | ROYAL/GREY | WHITE/GREY

6-panel sandwich cap | Five-fold stitching on pre-curved peak | Stitched eyelets | Hook-and-loop (velcro) fastener | Fabric and colour match the Carson Contrast Workwear Collection

Colour	Sizes	1	from 120	from 1200
Coloured	One Size	7,86	6,52	6,08



CR801 |KSAB **Knee Pads**

One Size

Carson Contrast

BLACK

Ergonomic knee pad | Easy to use | Shipped as double pack

Colour	Sizes	1	from 40	from 400
Black	One Size	11,28	9,34	8,72



CR481 |CC709S **Contrast Work Shorts**

65% Cotton / 35% Polyester

42, 44, 46, 48, 50, 52, 54, 56, 58, 60, 62, 64

300 g/m² Carson Contrast

BLACK/GREY | DEEP NAVY/GREY | GREY/BLACK | RED/GREY | ROYAL/GREY | WHITE/GREY

YKK metal zipper | Flexible waist band with belt loops | Variable KlettOmatic fastenings (snap buttons with velcro) | Back pockets with inside velcro closure | Safety pocket with concealed zipper | Ruler/phone/pen pocket with bellow pleats | Reflective piping on side seams | Washable at 60 degrees

Colour	Sizes	1	from 18	from 180
Coloured	42 - 54	54,04	44,78	41,78
Coloured	56 - 64	59,44	49,26	45,98





CR700 |CC710 **Contrast Work Jacket**

65% Cotton / 35% Polyester

42, 44, 46, 48, 50, 52, 54, 56, 58, 60, 62, 64

300 g/m² Carson Contrast

BLACK/GREY | DEEP NAVY/GREY | GREY/BLACK
RED/GREY | ROYAL/GREY | WHITE/GREY

Reflective piping on front and back | Contrast pleat for flexibility | Concealed snap buttons | No seams on the back for better printing | Pockets with flaps and velcro fastenings | Inside pocket, concealed side pockets | Backside of flaps and reverse side of collar in contrast colours | Washable at 60 degrees

Colour	Sizes	1	from 18	from 180
Coloured	42 - 54	56,20	46,58	43,46
Coloured	56 - 64	61,82	51,22	47,82





CR750 |CC700 **Contrast Work Vest**

65% Cotton / 35% Polyester

S, M, L, XL, XXL

300 g/m² Carson Contrast

BLACK/GREY | DEEP NAVY/GREY | GREY/BLACK
RED/GREY | ROYAL/GREY | WHITE/GREY

Reflective piping on front and back | Contrast pleat for flexibility | Concealed snap buttons | No seams on the back for better printing | Pockets with flaps and velcro fastenings | Inside pocket, concealed side pockets | Backside of flaps and reverse side of collar in contrast colours | Washable at 60 degrees

Colour	Sizes	1	from 18	from 180
Coloured	S - XXL	52,20	43,26	40,38



CR480 |CC709H **Contrast Work Pants**

65% Cotton / 35% Polyester

Regular Leg: 42, 44, 46, 48, 50, 52, 54, 56, 58, 60, 62, 64 / Long Leg: 90, 94, 98, 102, 106, 110 / Short Leg: 25, 26, 27, 28, 29

300 g/m² Carson Contrast

BLACK/GREY | DEEP NAVY/GREY | GREY/BLACK
RED/GREY | ROYAL/GREY | WHITE/GREY

YKK metal zipper | Flexible waist band with belt loops | Variable KlettOmatic fastenings (snap buttons with velcro) | Back pockets with inside velcro closure | Safety pocket with concealed zipper | Ruler/phone/pen pockets with bellow pleats | Knee pockets for optional knee pads | Reflective piping on side seams | Washable at 60 degrees

Colour	Sizes	1	from 18	from 180
Coloured	25 - 110	61,06	50,60	47,22
Coloured	56 - 64	67,18	55,66	51,94



RG183 |TRS183 **Men´s Dread Printed T**

100% Polyester

S, M, L, XL, XXL, 3XL

135 g/m² Regatta Tactical

BLACK | BLUE WING | BLUE WING MARL | SEAL GREY MARL

Quick dry polyester fabric | Good wicking performance | Anti-bacterial | Graphic print

Colour	Sizes	1	from 16	from 160
Coloured	S - 3XL	13,10	11,90	11,10

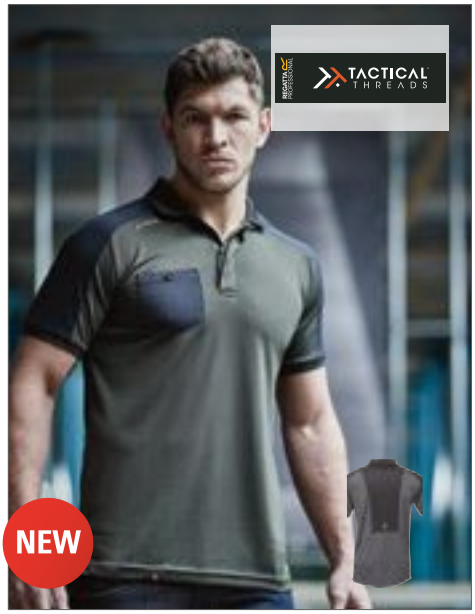

RG167 |TRS167 **Offensive Wicking Polo**

100% Polyester

S, M, L, XL, XXL, 3XL

155 g/m² Regatta Tactical

BLACK | BLUE WING | DARK KHAKI | SEAL GREY MARL

Flat mesh fabric | Moisture wicking antibacterial performance fabric | Ribbed collar and cuffs | 1 chest pocket | 3 button placket | Reflective prints to back

Colour	Sizes	1	from 16	from 160
Coloured	S - 3XL	26,30	23,90	22,30



RG184 |TRS184 **Men´s Dense Camo T**

60% Cotton / 40% Polyester

S, M, L, XL, XXL, 3XL

160 g/m² Regatta Tactical

DARK KHAKI MARL | ROCK GREY MARL

Cotton/Polyester marl single jersey fabric | All over camouflage print

Colour	Sizes	1	from 16	from 160
Coloured	S - 3XL	15,30	13,90	13,00



RG596 |TRF596 **Onslaught Hoodie Jacket**

60% Cotton / 40% Polyester

S, M, L, XL, XXL, 3XL

280 g/m² Regatta Tactical

IRON/BLACK

60% Cotton / 40% Polyester brushed back fabric, 280 g/m² | Woven water repellent fabric on shoulder, sleeves, front and back panels | Centre front zip with inner chin guard | Detachable hood | 2 chest pockets | 2 lower pockets | Ribbed cuffs and hem

Colour	Sizes	1	from 16	from 160
Iron/Black	S - 3XL	79,10	71,90	67,10



RG3110 |TRA311 **Martial Insulated Jacket**

100% Polyester

S, M, L, XL, XXL, 3XL

176 g/m² Regatta Tactical

BLACK/ASH (HEATHER)

Waterproof Hydrafort 5000 polyester ripstop fabric | Windproof fabric | Thermo-guard 140gsm insulation | Taped seams | Reinforced Durazone elbow panels | Strategic borg fleece lined body | Polyester lining to sleeves and lower body | 2 way centre front zip | Stormflap with snap fastening | Adjustable shockcord hood | Adjustable shockcord waist and hem | 2 zipped chest pockets | 2 lower pockets with zipped handwarmers and 2 lower cargo pockets | Zipped pocket to sleeve | Internal velcro pocket | Internal storm-cuffs | Inner zip & chin guard | Reflective trim on back

Colour	Sizes	1	from 8	from 80
Black/Ash (Heather)	S - 3XL	105,50	95,90	89,50



RG4290 |TRA429 **Thrust Insulated Bomber Jacket**

100% Polyester
S, M, L, XL, XXL, 3XL
130 g/m² Regatta Tactical

SEAL GREY MARL

100% polyester marl water repellent woven fabric | Thermo-guard 140gsm insulation | Fleece lined upper body panel | Polyester lining | High warmth to weight ratio | Grown on insulated hood | Adjustable shockcord hood | 2 zipped lower pockets | Ribbed cuffs and hem | Inner zip guard | Internal zipped security pocket

Colour	Sizes	1	from 8	from 80
Seal Grey Marl	S - 3XL	79,10	71,90	67,10



RG521 |TRF521 **Assault 1/2 Zip Sweat Hoodie**

55% Polyester / 45% Cotton
S, M, L, XL, XXL, 3XL
280 g/m² Regatta Tactical

ASH (HEATHER)/BLACK ROCK GREY MARL/BLACK

Brushed back fabric | Grown on hood with adjusters | 1/2 length centre front zip with concealed neck and face protector | 2 zipped lower pockets | Ribbed cuffs and hem

Colour	Sizes	1	from 16	from 160
Coloured	S - 3XL	48,30	43,90	41,00



RG617 |TRA617 **Men´s Artful 3 Layer Softshell Jacket**

100% Polyester
S, M, L, XL, XXL, 3XL
320 g/m² Regatta Tactical

BLUE WING ROCK GREY MARL

Warm backed woven Softshell XPT waterproof and breathable 100% Polyester | 3 Layer membrane fabric | Wind resistant membrane fabric | Atl durable water repellent finish | Adjustable shockcord hood | 2 zipped lower and 2 zipped chest pockets | Zipped pocket to sleeve | Adjustable cuffs | Reflective prints to back

Colour	Sizes	1	from 12	from 120
Coloured	S - 3XL	79,10	71,90	67,10



RG833 |TRA833 **Calculate Insulated Bodywarmer**

100% Polyester
S, M, L, XL, XXL, 3XL
White 320 g/m², Coloured 320 g/m² Regatta Tactical

ASH (HEATHER) DARK KHAKI

Water resistant and windproof PU coated polyester | Thermo-guard 300gsm insulation | Polyester lining | Adjustable shockcord hood | 2 zipped lower pockets | Reflective prints to back | Adjustable shockcord hem | Inner zip & chin guard

Colour	Sizes	1	from 8	from 80
Coloured	S - 3XL	74,70	67,90	63,40



RG3880 |TRJ388 **Men´s Heroic Cargo Short**

65% Polyester / 35% Cotton
30, 32, 34, 36, 38, 40 Inch
245 g/m² Regatta Tactical

BLACK DARK KHAKI IRON

Hardwearing polycotton fabric | Durable water repellent finish | Part-elasticated waist | Belt loops | Zip fly opening | Metal Shank button to CF fasten | 2 Front pockets 1 side cargo pocket button fasten, 2 rear pockets | Side leg Ruler pocket | Reinforced crotch seam | Reinforced seams with triple stitching

Colour	Sizes	1	from 16	from 160
Coloured	30 - 40	35,10	31,90	29,80



RG3850 |TRJ385 **Execute Holster Short**

65% Polyester / 35% Cotton
30, 32, 34, 36, 38, 40 Inch
270 g/m² Regatta Tactical

BLACK

Hardwearing polyester/cotton twill fabric | Durable water repellent finish | Metal Shank button to CF fasten | Reinforced seams with triple stitching | Reinforced crotch seam | Easily accessible foldaway 'Holster' pockets with multiple compartments | Multi function tool and mobile phone pockets to legs | 2 front pockets | 2 rear pockets | Slim fit design | Belt loops | D-ring attachment

Colour	Sizes	1	from 16	from 160
Black	30 - 40	52,70	47,90	44,70



RG387R |TRJ387R Incursion Holster Trouser

65% Polyester / 35% Cotton

30, 32, 34, 36, 38, 40 Inch

245 g/m² Regatta Tactical

BLACK | BLUE WING | DARK KHAKI | IRON

Hardwearing polyester- cotton fabric | Durable water repellent finish | Holster pockets at waist- fold away when not in use | Cordura® bottom loading knee pockets | Belt loops | Zip fly opening | Metal Shank button to CF fasten | 2 Front pockets, 1 side cargo pocket button fasten, 2 rear pockets | Side leg ruler pocket | D-ring attachment | Reinforced crotch seam

Colour	Sizes	1	from 12	from 120
Coloured	30/31 - 40/31	61,50	55,90	52,20



RG366R |TRJ366R Heroic Worker Trousers

65% Polyester / 35% Cotton

Waist: 30, 32, 34, 36, 38, 40 Inch / Length: 31 (normal)

245 g/m² Regatta Tactical

BLACK | BLUE WING | IRON

CORDURA® bottom loading knee pockets | Part-elasticated waist | Belt loops | Reinforced seams with triple stitching | Reinforced crotch seam | 2 front pockets | 2 back pockets | 2 lower cargo pockets | Concealed zipped pocket | Shank button at waist for extra strength | Reinforced hem overlays | Compatible with Tactical Threads kneepad and belt

Colour	Sizes	1	from 12	from 120
Coloured	30/31 - 40/31	48,30	43,90	41,00



RG373R |TRJ373R Scandal Stretch Trousers

98% Cotton / 2% Elastane

Waist: 30, 32, 34, 36, 38, 40 Inch / Length: 31 (normal)

270 g/m² Regatta Tactical

BLACK | DARK KHAKI

CORDURA® fabric bottom loading knee pockets | Belt loops | Reinforced seams with triple stitching | Reinforced crotch seam | 2 front pockets | 2 back pockets | Concealed zipped pocket | 1 cargo leg pocket | Side leg Ruler pocket | Shank button at waist for extra strength | Reinforced hem overlay | Compatible with Tactical Threads kneepad and belt

Colour	Sizes	1	from 12	from 120
Coloured	30/31 - 40/31	59,30	53,90	50,30



RG368R |TRJ368R Strategic Softshell Trousers

96% Polyester / 4% Elastane

Waist: 30, 32, 34, 36, 38, 40 Inch / Length: 31 (normal)

270 g/m² Regatta Tactical

ASH (HEATHER)

Warm backed woven stretch Softshell fabric 96% Polyester / 4% Elastane | CORDURA® fabric top loading knee pad pockets | Easily accessible foldaway 'Holster' pockets with multiple compartments | Reinforced seams with triple stitching | Shaped high back waistband for comfort | 2 front pockets | 1 x zipped security pocket

Colour	Sizes	1	from 12	from 120
Ash (Heather)	30/31 - 40/31	79,10	71,90	67,10



RG367R |TRJ367R Execute Holster Trousers

65% Polyester / 35% Cotton

Waist: 30, 32, 34, 36, 38, 40 Inch / Length: 31 (normal)

320 g/m² Regatta Tactical

BLACK | BLUE WING | IRON

Hardwearing poly/cotton twill fabric- 65% Polyester / 35% Cotton | CORDURA® fabric top loading knee pad pockets | Elasticated panel above knee pockets for comfort when working on your knees | Reinforced seams with triple stitching | Reinforced crotch seam Easily accessible foldaway 'Holster' pockets with multiple compartments | Multi function tool and mobile phone pockets to legs

Colour	Sizes	1	from 12	from 120
Coloured	30/31 - 40/31	105,50	95,90	89,50



RG374R |TRJ374R Deductive Denim Trousers

100% Cotton

Waist: 30, 32, 34, 36, 38, 40 Inch / Length: 31 (normal)

360 g/m² Regatta Tactical

DARK DENIM

Hardwearing 10.4oz cotton denim | CORDURA® fabric bottom loading knee pockets | Reinforced seams with triple stitching | 2 front pockets, 1 with small coin pocket | Zip off detachable holster pockets | Multi function tool and mobile phone pockets to legs | Side leg Ruler pocket | 2 laid on rear pockets & 2 welt pockets with button fasten | Shank button at waist for extra strength | Shaped high back waistband for comfort

Colour	Sizes	1	from 12	from 120
Dark Denim	30/31 - 40/31	79,10	71,90	67,10

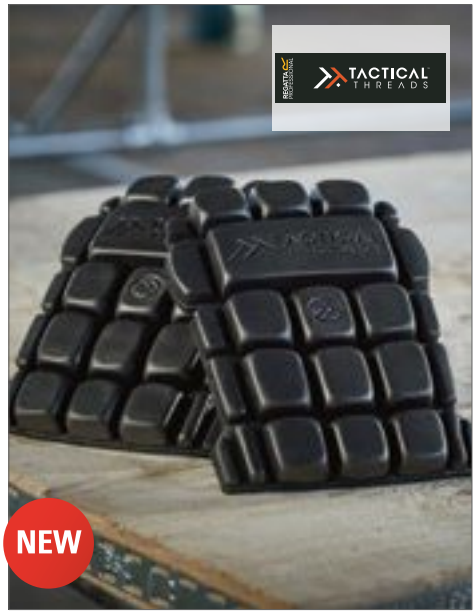

RG400 |TRP400 **Knee Pads**

One Size
100 g/m² Regatta Tactical

BLACK

EVA Foam: Ethylene and vinyl acetate | Strong hardwearing and flexible | Lightweight and durable | Kneepads conform to EN 14404 | Protective cushioned kneepads | Ergonomic design for advanced comfort and fit | Compatible with Tactical Threads and Regatta workwear trousers

Colour	Sizes	1	from 48	from 480
Black	One Size	13,10	11,90	11,10



RG401 |TRP401 **Stretch Belt**

100% Polyester

One Size
White , Coloured 140 g/m² Regatta Tactical

BLACK

Polypropylene Elastane | Fully adjustable | Lightweight and durable | Tactical Threads branded snap lock buckle | Compatible with Tactical Threads and Regatta workwear trousers

Colour	Sizes	1	from 48	from 480
Black	One Size	13,10	11,90	11,10



RG803 |TRA803 **Steller Bodywarmer**

100% Polyester

S, M, L, XL, XXL, 3XL
100 g/m² Regatta

BLACK NAVY

100% polyester ripstop with PU coating | Taffeta lining | Scrim pocket lining | Thermo-Guard insulation | 2 lower patch pockets with side handwarmer entry | 2 additional lower zipped pockets | Mobile phone and pen pocket | 1 zipped chest pocket | Internal pocket | Internal zipped embroidrey access

Colour	Sizes	1	from 12	from 120
Coloured	S - 3XL	48,30	43,90	41,00



RG100 |TRP100 **Kneepad (1 pair)**

100% Ethylene Vinyl Acetate

One Size
Regatta

BLACK

Compatible with Regatta workwear trousers | Lightweight and durable | Protective cushioned kneepads | Ergonomic design for advanced comfort and fit | Strong hardwearing and flexible

Colour	Sizes	1	from 60	from 600
Black	One Size	10,90	9,90	9,30



RG101 |TRP101 **Premium Workwear Belt**

100% Elastane

One Size
Regatta

BLACK

Compatible with Regatta workwear trousers | Stretch belt for maximum comfort | Fully adjustable | Lightweight and durable | Regatta branded snap lock buckle | 120 x 4 cm (stretchable and adjustable)

Colour	Sizes	1	from 60	from 600
Black	One Size	10,90	9,90	9,30

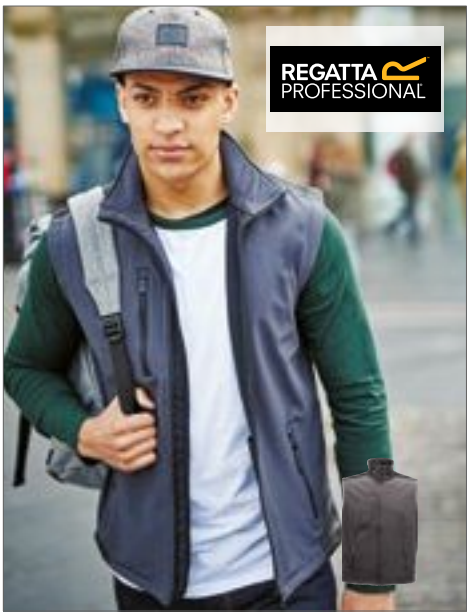

RG813 |TRA813 **Sandstorm Workwear Softshell Bodywarmer**

94% Polyester / 6% Elastane

S, M, L, XL, XXL, 3XL
290 g/m² Regatta

BLACK SEAL GREY (SOLID)

Hardwearing warm backed woven stretch ripstop Softshell fabric | Durazone polyamide overlays at wear points for added strength and durability | Atl durable water repellent finish | Reflective trim to front and back | Inner zip guard | 2 zipped lower pockets and 1 zipped chest pocket

Colour	Sizes	1	from 16	from 160
Coloured	S - 3XL	54,90	49,90	46,60



RG651 |TRA651 **Sandstorm Workwear Softshell**

94% Polyester / 6% Elastane

S, M, L, XL, XXL, 3XL

290 g/m² Regatta

BLACK/BLACK | NAVY/BLACK | SEAL GREY (SOLID)/BLACK

Hardwearing warm backed woven stretch ripstop Softshell fabric | Atl durable water repellent finish | Durazone polyamide overlays at wear points for added strength and durability | Inner zip guard | Adjustable cuffs with rubber tabs | 2 zipped lower pockets and 1 zipped chest pocket | Adjustable shockcord hem | Reflective trim to front and back

Colour	Sizes	1	from 16	from 160
Coloured	S - 3XL	61,50	55,90	52,20

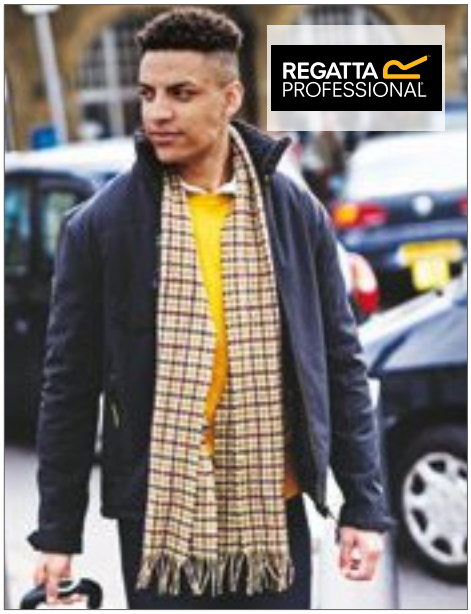

RG686 |TRA686 **Groundfort II - Softshell Jacket**

94% Polyester / 6% Elastane

S, M, L, XL, XXL, 3XL

410 g/m² Regatta

BLACK/BLACK | IRON/BLACK

High pile backed Softshell | ATL durable water repellent finish | Quick drying | Wind resistant | 2 zipped lower and 1 zipped chest pocket | Adjustable cuffs | Adjustable shockcord hem

Colour	Sizes	1	from 12	from 120
Coloured	S - 3XL	74,70	67,90	63,40



RGH552 |TRF552 **Sitebase Fleece**

100% Polyester

S, M, L, XL, XXL, 3XL

280 g/m² Regatta

BLACK

280 series Symmetry fleece | 2 side brushed with anti-pill | Taslan Overlays wear zones | 280 series Symmetry fleece | 2 lower pockets with concealed zips | Adjustable shockcord hem | Patch pocket to arm with hook and loop fastening

Colour	Sizes	1	from 16	from 160
Black	S - 3XL	41,70	37,90	35,40



RGH571 |TRF571 **Tempered Fleece Jacket**

100% Polyester

S, M, L, XL, XXL, 3XL

250 g/m² Regatta

BLACK | IRON

100% polyester knit effect fleece | Polyamide overlay wear zones | Zipped chest pocket | 2 lower zipped pockets | Adjustable shockcord hem

Colour	Sizes	1	from 16	from 160
Coloured	S - 3XL	61,50	55,90	52,20



RG332 |TRJ332 **Action Short**

65% Polyester / 35 % Cotton

30, 32, 34, 36, 38, 40, 42, 44, 46 Inch

170 g/m² Regatta

BLACK | LICHEN | NAVY

Polycotton fabric | Durable water repellent finish | Part-elasticated waist | Belt loops | 2 front large pockets with hem bellows | 2 rear pockets one with a concealed zip

Colour	Sizes	1	from 24	from 240
Coloured	30 - 46	26,30	23,90	22,40



RG3890 |TRJ389 **Men´s Pro Cargo Short**

65% Polyester / 35% Cotton

28, 30, 32, 33, 34, 36, 38, 40, 42, 44, 46 Inch

245 g/m² Regatta

BLACK | NAVY

Hardwearing polyester/cotton twill fabric with water repellent coating | Multi pocket design | Part elasticated waistband | Triple stitched seams with reinforced crotch

Colour	Sizes	1	from 16	from 160
Coloured	28 - 46	28,50	25,90	24,20



RG334 |TRJ334 Women`s Action Trouser

65% Polyester / 35 % Cotton

Waist: 8(34), 10(36), 12(38), 14(40), 16(42), 18(44), 20(46), 22(48) UK-Size (EU-Size) / Length: 27 (short), 29 (normal), 31 (long) Inch

170 g/m² Regatta

8(34)/27, 8(34)/29, 8(34)/31, 10(36)/27, 10(36)/29, 10(36)/31, 12(38)/27, 12(38)/29, 12(38)/31, 14(40)/27, 14(40)/29, 14(40)/31, 16(42)/27, 16(42)/29, 16(42)/31, 18(44)/27, 18(44)/29, 18(44)/31, 20(46)/27, 20(46)/29, 20(46)/31, 22(48)/27, 22(48)/29, 22(48)/31

NAVY

10(36)/27, 10(36)/29, 10(36)/31, 12(38)/27, 12(38)/29, 12(38)/31, 14(40)/27, 14(40)/29, 14(40)/31, 16(42)/27, 16(42)/29, 16(42)/31, 18(44)/27, 18(44)/29, 18(44)/31, 20(46)/27, 20(46)/29, 20(46)/31

BLACK

Polycotton fabric | Durable water repellent finish | Knee patches | Belt loops | Multi pocketed with concealed zips | Right side zipped pocket with welt covering | 2 back pockets- one zipped pocket with welt covering

Colour	Sizes	1	from 24	from 240
Coloured	8(34)/27 - 22(48)/31	30,70	27,90	26,00



RG1700 |TRJ170 Original Action Trouser

65% Polyester / 35% Cotton

Waist: 28, 30, 32, 34, 36, 38, 40, 42, 44, 46 Inch / Length: 29 (short), 31 (normal), 33 (long)

White , Coloured 170 g/m² Regatta

BLACK NAVY

Polycotton fabric | Durable water repellent finish | Fabric weight 180g/m² | Part-elasticated waist | Double seat for extra strength | Knee patches | Belt loops | 2 front pockets | 4 welt covered front zip pockets | 1 cargo leg pocket | 2 back zipped pockets with welt covering

Colour	Sizes	1	from 16	from 160
Coloured	28/29 - 46/33	35,10	31,90	29,80



RG330 |TRJ330 Action Trouser

65% Polyester / 35 % Cotton

Waist: 28, 30, 32, 33, 34, 36, 38, 40, 42, 44, 46 Inch / Length: 29 (short), 31 (normal), 33 (long)

170 g/m² Regatta

BLACK DARK GREY (SOLID) GREEN LICHEN NAVY

Polycotton fabric | Durable water repellent finish | Part-elasticated waist | Knee patches | Belt loops | Multi pocketed with concealed zips | Right side zipped pocket with welt covering | 2 front large pockets with hem bellows | 2 back pockets- one zipped pocket with welt covering

Colour	Sizes	1	from 24	from 240
Coloured	28/29 - 46/33	30,70	27,90	26,00



RG5000 |TRJ500 **Pro Cargo Trouser**

65% Polyester / 35% Cotton

Waist: 28, 30, 32, 34, 36, 38, 40, 42, 44, 46 Inch / Length: 29 (short), 31 (normal), 33 (long)

245 g/m² Regatta

BLACK NAVY

Hardwearing polycotton fabric | Durable water repellent finish | Part-elasticated waist | Knee pad pockets | Belt Loops | Zip fly opening | Metal shank button to CF fasten | 2 front pockets, 1 side cargo pocket button fasten, 2 rear pockets | Side leg ruler pocket | D-ring attachment | Hammer Loop | Reinforced crotch seam | Reinforced seams with triple stitching | Available in Short, Regular and Long leg lengths

Colour	Sizes	1	from 16	from 160
Coloured	28/29 - 46/33	37,30	33,90	31,60



RG600 |TRJ600 **Pro Action Trouser**

65% Polyester / 35% Cotton

Waist: 28, 30, 32, 34, 36, 38, 40, 42, 44, 46 Inch / Length: 29 (short), 31 (normal), 33 (long)

245 g/m² Regatta

BLACK NAVY

Hardwearing polycotton fabric | Durable water Repellent finish | Part-elasticated waist | Knee pad pockets | Belt Loops | Zip fly opening | Metal shank button to CF fasten | 2 front pockets, 1 with small coin pocket | Multi zip pockets | 1 side zipped pocket | 2 back pockets | Reinforced crotch seam | Reinforced seams with triple stitching | Available in Short, Regular and Long leg lengths

Colour	Sizes	1	from 16	from 160
Coloured	28/29 - 46/33	37,30	33,90	31,60



RGH378 |TRJ378 **Men´s Contrast Cargo Trouser**

65% Polyester / 35% Cotton

Waist: 28, 30, 32, 34, 36, 38, 40, 42, 44, 46 Inch / Length: 29 (short), 31 (normal), 33 (long)

245 g/m² Regatta

BLACK/CLASSIC RED BLACK/SEAL GREY NAVY/NEW ROYAL

Hardwearing polyester/cotton twill fabric with water repellent coating | Multi zip pocket design with part elasticated waistband | Triple stitched seams with reinforced crotch | Knee pad pockets compatible with Regatta kneepads

Colour	Sizes	1	from 16	from 160
Coloured	28/29 - 46/33	39,50	35,90	33,50



RG331 |TRJ331 **Lined Action Trouser**

65% Polyester / 35 % Cotton

Waist: 28, 30, 32, 33, 34, 36, 38, 40, 42, 44, 46 Inch / Length: 29 (short), 31 (normal), 33 (long)

170 g/m² Regatta

BLACK NAVY

Polycotton fabric | Durable water repellent finish | Belt loops | 2 front large pockets with hem bellows | 2 back pockets - one zipped pocket with welt covering

Colour	Sizes	1	from 20	from 200
Coloured	28/29 - 46/33	43,90	39,90	37,30



RGH335 |TRJ335 **Hardwear Holster Trouser**

80% Polyester / 20% Cotton, Reinforcements: 100% Polyamide

Waist: 28, 30, 32, 34, 36, 38, 40, 42, 44, 46, 48, 50, 52 Inch / Length: 31 (normaal), 33 (long)

280 g/m² Regatta

BLACK

Fabric weight 280 g/m² | Durazone 300g/m² polyamide reinforcements for added strength and durability | Durable water repellent finish | Easily accessible foldaway ‚Holster' pockets with multiple compartments | Kneepad pocket with hook and loop closure | Reinforced seams with triple stitching

Colour	Sizes	1	from 16	from 160
Black	28/29 - 46/33	54,90	49,90	46,60



BCTUC01 |TUC01 Perfect Pro Tee

100% Cotton

S, M, L, XL, XXL, 3XL, 4XL

185 g/m² B&C Pro Collection

BLACK | DARK GREY (SOLID) | NAVY | RED | WHITE

Pre-shrunk ring-spun cotton/Single Jersey | Tubular construction, Single Jersey | 2-ply 1x1 rib knitted collar & cuffs with Lycra® | Reinforced flatlock seams | Neck tape | Flatlock stitching to avoid friction (armholes & shoulders) for extra comfort | 4-needle reinforced stitching for durability | Double needle reinforced stitching for durability | Easy Care 60°C Wash Tumble Dry suitable | Set-In sleeves

Colour	Sizes	1	from 50	from 500
Coloured	S - 4XL	11,04	10,50	9,90

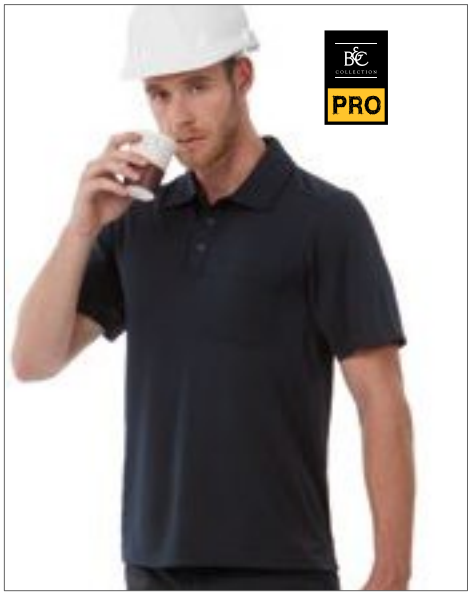

BCPUC12 |PUC12 CoolPower Pro Polo

100% Polyester

S, M, L, XL, XXL, 3XL

200 g/m² B&C Pro Collection

BLACK | DARK GREY (SOLID) | NAVY

Short-sleeved workwear functional piqué polo shirt | Self fabric collar | Easy Care 60°C Wash | Flatlock stitching to avoid friction for extra comfort | Twin needle reinforced stitching for durability | Moisture absorbent | Reinforced flatlock stitching to avoid friction for extra comfort & durability | Half-moon yoke : locker patch for internal identification | Moved seams to avoid friction for extra comfort | Tone on tone 3 buttons placket | Side seam construction | Neck tape | Patched chest pocket

Colour	Sizes	1	from 30	from 300
Coloured	S - 3XL	24,80	22,60	20,98



BCPUC11 |PUC11 Energy Pro Polo

65% Polyester / 35% Cotton

S, M, L, XL, XXL, 3XL, 4XL

200 g/m² B&C Pro Collection

BLACK | DARK GREY (SOLID) | NAVY

Pre-washed ring-spun and combed cotton-piqué | Flatlock stitching on shoulders & armholes to avoid friction for extra comfort | Short-sleeved workwear heavy weight piqué polo shirt | Set In sleeves | Practical concealed chest pocket | 1x1 rib knitted collar & cuffs | Tone on tone 3 buttons placket | Neck tape | Reinforced side vents (herringbone & bar tack) | Easy Care 60°C Wash Tumble Dry suitable | Side seams construction | Longer back panel

Colour	Sizes	1	from 30	from 300
Coloured	S - 4XL	18,70	17,00	15,98



BCPUC10 |PUC10 Skill Pro Polo

100% Cotton

S, M, L, XL, XXL, 3XL, 4XL

230 g/m² B&C Pro Collection

BLACK | DARK GREY (SOLID) | NAVY

Short-sleeved workwear heavy weight pre-washed, ring-spun and combed cotton-piqué polo shirt | Practical concealed chest pocket | Modern design | Tone on tone 3 buttons placket | Neck tape | Reinforced 4-needle stitching on button placket | Longer back panel | Hang loop | 4-needle reinforced stitching on shoulders & armholes | Double needle reinforced stitching for durability | 1x1 rib knitted collar & cuffs | Side seams construction | Half-moon yoke : locker patch for internal identification | Moved shoulder seams to avoid friction for extra comfort | Reinforced side vents (herringbone & bar tack) for comfort, freedom of movement & durability | Easy Care 60°C Wash Tumble Dry suitable

Colour	Sizes	1	from 30	from 300
Coloured	S - 4XL	21,60	19,50	18,30



BCWUC20 |WUC20 Hero Pro Sweat unisex

80% Cotton / 20% Polyester

S, M, L, XL, XXL, 3XL, 4XL

280 g/m² B&C Pro Collection

BLACK | BROWN | DARK GREY (SOLID) | NAVY | RED

Drop shoulder seams to avoid friction | Soft touch and freedom of movement thanks to the high quality fabric (PST Technology) | 2x2 Rib cuffs & collar for wind & cold protection | Set In sleeves | Low shrinkage | Crew neck sweatshirt | Fleece brushed inside | Half-moon yoke & hang loop back neck | 60°C Wash | Contemporary workwear style | Side seams construction | 80% combed cotton / 20% polyester | B&C Collection is member of the Fair Wear Foundation

Colour	Sizes	1	from 25	from 250
Coloured	S - 4XL	30,94	28,30	26,30



BCJUC40 |JUC40 **Expert Pro Bodywarmer**

Outer: 100% Polyester, Inner: 100% Polyester

S, M, L, XL, XXL, 3XL, 4XL

B&C Pro Collection

BLACK | BROWN | DARK GREY (SOLID) | NAVY | RED

Out : 100% Rip-stop polyester windproof, water-repellent & waterproof | In : 100% heavy padded polyester lining (200 g/m²), Micro fleece lining for pockets & collar | 3 extra outer pencil pockets | Double entry front pockets with side fleece handwarmer access and velcro fastened flap for extra warmth, easy access | Moved seams on shoulders to avoid friction for extra comfort & extended durability

Colour	Sizes	1	from 10	from 100
Coloured	S - 4XL	45,98	44,50	42,18



BCJUC41 |JUC41 **Jacket Shelter Pro**

100% polyester

S, M, L, XL, XXL, 3XL, 4XL

B&C Pro Collection

BLACK | DARK GREY (SOLID) | NAVY

Outer: 100% Polyester Rip-stop, waterproof (5000mm), windproof (230 g/m²) | Inner: Heavy thermo-insulated padded lining (200g/m²) for extra warmth | Highly functional heavy PRO jacket with ergonomic concealed hood | 12 multi-function pockets | Longer back for freedom of movement, warmth and protection when bending or kneeling | Reflective piping at front and back panels for enhanced visibility and safety

Colour	Sizes	1	from 10	from 100
Coloured	S - 4XL	70,98	67,18	64,00

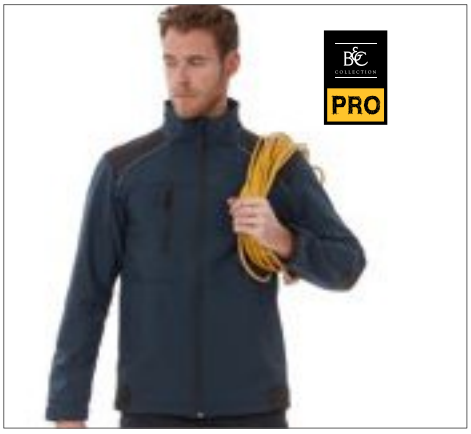

BCJUC42 |JUC42 **Jacket Shield Softshell Pro**

96% polyester / 4% elastane

S, M, L, XL, XXL, 3XL, 4XL

B&C Pro Collection

BLACK | DARK GREY (SOLID) | NAVY

Outer layer: 96% polyester - 4% elastane High Performance mini Rip-stop softshell | Mid layer: bonded TPU membrane waterproof 2000mm, breathable 1000g/m² | Inner layer: 100% polyester anti-pilling micro-fleece for extra warmth | Rips-top-structure 3-layer PRO softshell jacket | Micro-fleece inner layer for extra warmth | Reinforced patches (black) on shoulders, elbows and rear hem

Colour	Sizes	1	from 10	from 100
Coloured	S - 4XL	69,98	66,98	63,98

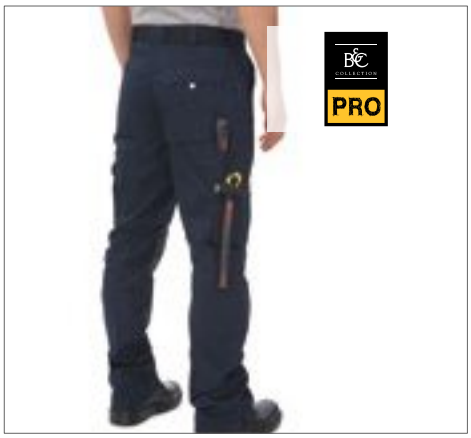

BCBUC50 |BUC50 **Universal Pro**

65% Polyester / 35% Cotton

44, 46, 48, 50, 52, 54, 56, 58, 60, 62

245 g/m²

B&C Pro Collection

BLACK | NAVY | STEEL GREY (SOLID)

Combed Cotton-Twill | Adjustable pockets for knee-pads, with flap and Velcro® fastener, Oxford backing for extra comfort in the kneeling position | Elasticated back to adjust the belt | Wider belt loop at the rear | Semi-flying metre pocket for greater freedom of movement | Easy-access pockets | Wider hem at the bottom of the trouser leg for better adjustment of leg length (length 5 cm) | Ring to attach badge, keys, etc

Colour	Sizes	1	from 10	from 100
Coloured	44 - 62	49,38	44,78	41,50

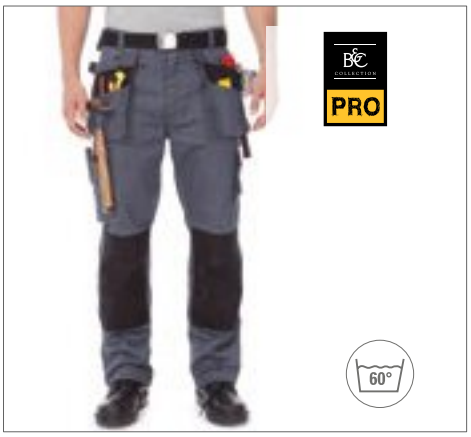

BCBUC51 |BUC51 **Performance Pro**

65% Polyester / 35% Cotton

44, 46, 48, 50, 52, 54, 56, 58, 60, 62

245 g/m²

B&C Pro Collection

BLACK | NAVY | STEEL GREY (SOLID) | STEEL GREY (SOLID)/BLACK

Combed Cotton-twill | Adjustable pockets for knee-pads, with flap and Velcro® fastener, Cordura ® backing for extra comfort in the kneeling position | Large flying pockets for greater comfort at work | Deep pockets, lined at the front for easy insertion of flying pockets if these are not used | Elasticated back to adjust the belt | Wider belt loop at the rear

Colour	Sizes	1	from 10	from 100
Coloured	44 - 62	58,78	53,30	49,10



BCAUC60 |AUC60 **Kneepads**

100% Ethylene Vinyl Acetate

One Size

B&C Pro Collection

BLACK

100% EVA (Ethylene vinyl acetate) | B&C Collection is member of the Fair Wear Foundation

Colour	Sizes	1	from 24	from 240
Black	One Size	11,60	10,38	9,58



Z014 |R-014M-0 Heavy Duty Workwear Gilet

Outside: 65% Polyester / 35% Cotton, Inner: 100% Polyester

XS, S, M, L, XL, XXL, 3XL, 4XL

Russell

BLACK | BOTTLE GREEN | CONVOY GREY (SOLID) | FRENCH NAVY

DuPont™ Teflon® fabric protector | Drop Tail, elasticated gusset at armhole, reinforced hang tag | Full zip with stormflap, flexi notch at neck | Right hand side chest pocket with functional multi compartments | Zipped vertical front pockets and internal A4 document pocket on right hand side | Spacious, zipped decoration access at left chest | Suitable for 60°C wash (without imprint) and tumble dry | Outside: 65% polyester / 35% cottoncanvas, inside: 150 g-polyester-insulation, inside lining: 100% polyester

Colour	Sizes	1	from 12	from 120
Coloured	XS - XXL	49,88	44,38	42,16
Coloured	3XL - 4XL	52,38	46,60	44,28



Z018 |R-018M-0 Heavy Duty Workwear Softshell Jacket

Outer: 96% Polyester / 4% Elastane, Inner: 100% Polyester

XS, S, M, L, XL, XXL, 3XL, 4XL

400 g/m²

Russell

BLACK | BOTTLE GREEN | CONVOY GREY | FRENCH NAVY

3 layer softshell fabric with 4 way stretch, waterproof (to 5000mm), breathable (5000g/m2 per 24 hours) and with durable water resistant Du PontTM Teflon® coating | Ergonomic fit with articulated elbows | One piece shoulder panel, no shoulder seam | Black contrast panels on shoulders, elbows and back of hem | Sturdy YKK vislon front zip with pull cord, adjustable bungee cord in hem | Cuffs with internal stretch insert for weather protection and comfortable fit | 2 deep, zipped front pockets, 1 multi compartment pocket | Decoration access at inner left chest

Colour	Sizes	1	from 12	from 120
Coloured	XS - XXL	92,70	82,46	78,34
Coloured	3XL - 4XL	97,30	86,58	82,26



Z002 |R-002M-0 Workwear Polycotton Twill Shorts

65% Polyester / 35% Cotton

28, 30, 32, 34, 36, 38, 40, 42, 44, 46 und 48 Inch

245 g/m²

Russell

BLACK | BOTTLE GREEN | CONVOY GREY (SOLID) | FRENCH NAVY

Sizes are similar to jeans sizes | Expandable waistband for comfortable fit | 2 back pockets with flaps | Suitable for 40°C wash (without imprint) and tumble dry | Cargo pocket on right leg | Mobile phone pocket | 65% polyester / 35% cotton twill

Colour	Sizes	1	from 12	from 120
Coloured	28 - 48	34,44	30,62	29,08



Z001 |R-001M-0 Workwear Polycotton Twill Trousers

65% Polyester / 35% Cotton

28, 30, 32, 34, 36, 38, 40, 42, 44, 46, 48 Inch / Length: 32, 34 Inch

245 g/m²

Russell

BLACK | BOTTLE GREEN | CONVOY GREY (SOLID) | FRENCH NAVY

Sizes are similar to jeans sizes | Expandable waistband for comfortable fit | 2 back pockets with flaps, cargo pocket on right leg | Mobile phone pocket | Suitable for 40°C wash and tumble dry (without imprint)

Colour	Sizes	1	from 12	from 120
Coloured	28/32 - 48/34	36,98	32,88	31,24



Z015 |R-015M-0 Heavy Duty Workwear Trousers

65% Polyester / 35% Cotton

Waist: 28, 30, 32, 34, 36, 38, 40, 42, 44, 46 und 48 Inch / Length: 30, 32 and 34 Inch

260 g/m²

Russell

BLACK | BOTTLE GREEN | CONVOY GREY (SOLID) | FRENCH NAVY

Sizes are similar to jeans sizes | DuPont™ Teflon® fabric protector | Triple stitched inner leg seams and pocket openings | Reinforced seat area | 2 back pockets, one open, one with flap | Cargo pockets on both legs, with practical compartments on right leg | Mobile phone pouch below waistband

Colour	Sizes	1	from 12	from 120
Coloured	28/30 - 48/34	51,08	45,42	43,14



RT312 |R312X **Apex Polo Shirt**

50% Polyester / 50% Cotton

XS, S, M, L, XL, XXL, 3XL, 4XL, 5XL

200 g/m²

Result WORK-GUARD

BLACK | BOTTLE GREEN | NAVY | ORANGE
RED | ROYAL | WHITE | WORKGUARD GREY

Durable cotton polyester polo shirt with chest pocket | Overlocked polyfilm seams for shape retention | Reinforced 3 button placket & side vents | Welt chest pocket with button fastening | Raised edge flat knit rib collar & cuff | Double layer shoulder panels | Critical twin needle stitching | Locker patch for self brand | Spare button | Collar stand | Drop sleeve | Soft piquet knit with COOL-DRY moisture wicking, breathability & distortion control | Soft hanging inner pocket bag for easy decoration | Ready to brand – tag free

Colour	Sizes	1	from 25 (S from 50)	from 250 (S from 500)
Coloured	XS	16,00	14,50	13,90
Coloured	S - XXL	16,00	14,50	13,90
Coloured	3XL - 5XL	18,80	17,00	16,30



RT127 |R127X **Lance Ripstop Bodywarmer**

Outer: 100% Polyester, Insulation: 100% Polyester, Lining: 100% Nylon

S, M, L, XL, XXL, 3XL

Result WORK-GUARD

BLACK | BOTTLE GREEN | NAVY | RED
ROYAL

Outer: Polyester Ripstop with PVC coating | Lining : 100% Polyester | Showerproof and windproof | Insulation: 180gsm Polyester fibre wadding | Double stitched seams | Full front zip fastening and stud closing storm flap | 2 Triple access front pockets, 1 chest pocket, 1 outside phone pocket and 1 inside pocket | Deep armholes with elasticated weather protectors | Longer back panel with elasticated hip detail | Decorators access points: Concealed inner back and left chest pocket zips

Colour	Sizes	1	from 20	from 200
Coloured	S - 3XL	34,60	31,90	30,60



RT335 |R335X **X-Over Microfleece Lined Gilet**

100% Polyester

S, M, L, XL, XXL, 3XL, 4XL

Result WORK-GUARD

XS, S, M, L, XL, XXL, 3XL, 4XL

PINK/GREY

S, M, L, XL, XXL, 3XL, 4XL

BOTTLE GREEN/GREY | NAVY/GREY
ORANGE/GREY | RED/GREY
ROYAL/GREY

Windproof | Showerproof | Outer: 140g/m² polyester | Lining: Polyester fleece | Shoulder & hip decorative webbing

Colour	Sizes	1	from 10	from 100
Coloured	XS - XXL	41,10	37,90	36,40
Coloured	3XL - 4XL	44,60	41,00	39,30



RT306 |R306X **Vostex Bodywarmer**

100% Polyester

S, M, L, XL, XXL, 3XL, 4XL

Result WORK-GUARD

BLACK

Outer: 300D Oxford Polyester with PVC coating | Paddinig: Polyester | Lining: 210T Polyester Taffeta | Waterproof 2.000 mm (fabric only) | Windproof | Full front heavy 2-way zip | Inner stormflap | Front patch pockets with tear release close & side handwarmer entry, inside chest pocket & outer zipped chest pocket | Deep armholes with elasticated weather protectors | Critical taped seams | Reflective piping detail

Colour	Sizes	1	from 10 (XXL from 8)	from 100 (XXL from 80)
Black	S - XL	43,40	39,90	38,30
Black	XXL - 4XL	43,40	39,90	38,30



RT45 |R45X **Safari Vest**

65% Polyester / 35% Cotton

S, M, L, XL, XXL

220 g/m²

Result WORK-GUARD

BLACK | CAMEL | LICHEN GREEN
MIDNIGHT NAVY | ORANGE

Outer: 220gsm Heavy 65/35 Polycotton twill | Lining: 1/2 Mesh back | Deep cut arm holes for added comfort | 2 Inside pockets, bellowed right chest pocket, spacious lower front pockets, handwarmer side pockets, concealed front pocket, large spacious back pocket and float/pen holder to left chest | D-ring

Colour	Sizes	1	from 25	from 250
Coloured	S - XXL	32,50	29,90	28,70



RT455M |R455M **Men´s Treble Stitch Softshell Jacket**

Outer: 93% Polyester / 7% Elastane, Inner: 100% Polyester

S, M, L, XL, XXL, 3XL

320 g/m² Result WORK-GUARD

BLACK NAVY

3 layer bonded fabric comprising, Outer- layer: 93% Polyester / 7% Elastane; Mid-layer: waterproof 8000mm, breathable 3000g & windproof TPU membrane; Inner-layer: 100% Polyester microfleece | Windproof and Showerproof | Decorative & durable stitching | Full front YKK heavy duty zip | YKK zipped pockets | Stand up collar | Locker patch | Hang loop

Colour	Sizes	1	from 15	from 150
Coloured	S - 3XL	39,00	35,90	34,40



RT455F |R455F **Women´s Treble Stitch Softshell Jacket**

Outer: 93% Polyester / 7% Elastane, Inner: 100% Polyester

XS, S, M, L, XL, XXL

320 g/m² Result WORK-GUARD

BLACK NAVY

3 layer bonded fabric comprising, Outer- layer: 93% Polyester / 7% Elastane; Mid-layer: waterproof 8000mm, breathable 3000g & windproof TPU membrane; Inner-layer: 100% Polyester microfleece | Windproof and Showerproof | Decorative & durable stitching | Full front YKK heavy duty zip | Fitted waist | YKK zipped pockets | Stand up collar | Locker patch | Hang loop

Colour	Sizes	1	from 15	from 150
Coloured	XS - XXL	39,00	35,90	34,40





RT118 |R118X **Ice Fell Hooded Soft Shell Jacket**

Outer-Layer: 93% Polyester / 7% Elastane, Mid-Layer: 100% Polyurethane, Inner-Layer: 100% Polyester, Lining: 100% Polyester

XS, S, M, L, XL, XXL, 3XL

310 g/m²

Result WORK-GUARD

BLACK/BLACK | GREY/BLACK | NAVY/NAVY | RED/BLACK

Waterproof (Bonded Fabric; 8000mm) | Outer-layer: 93% Polyester, 7% Elastane | Mid-layer: TPU breathable membrane | Inner-layer: Microfleece for extra warmth | Windproof and breathable (1000mvp) | 310g/m² Soft Shell 3 layer 8,000mm waterproof bonded fabric | Polyester Mesh lining to front panels | Inner storm flap | Zip opening underarm vents with mesh backing | 2 mesh lined zip closing side pockets, 1 mesh lined zip closing chest pocket, 2 spacious inside pockets and 1 inside phone pocket | YKK full front zip fastening | Easy open zip pullers | Tear release adjustable cuffs | Adjustable shockcord hem | Soft high stretch fabric

Colour	Sizes	1	from 10	from 100
Coloured	XS - 3XL	57,90	53,90	51,70



RT124 |R124X **Ripstop Soft Shell Workwear Jacket**

Outer-Layer: 93% Polyester / 7% Elastane, Mid-Layer: 100% Polyurethane, Inner-Layer: 100% Polyester

S, M, L, XL, XXL, 3XL, 4XL

340 g/m²

Result WORK-GUARD

BLACK | GREY/BLACK | NAVY/BLACK | ROYAL/BLACK

Waterproof (Bonded Fabric) (8000mm), breathable (1000mvp) and windproof | 340g/m² Soft Shell 3 layer 8,000mm waterproof bonded fabric | Soft high stretch fabric | YKK full front zip fastening | 2 Large front pockets, 1 chest pocket and 1 sleeve pocket | Tough Cordura® shoulders and elbow patches for added strength and durability | Outer-layer: 93% Polyester, 7% Elastane | Mid-layer: TPU breathable membrane | Inner-layer: Microfleece for extra warmth | Decorative piping to front and back shoulders incorporating 3M™ Scotchlite™ reflective materials | Extra strong seamless shoulders ensures water deflection | Adjustable shockcord hem

Colour	Sizes	1	from 10	from 100
Coloured	S - 4XL	53,90	49,90	47,90



RT330 |R330X **Heavy Duty Microfleece Jacket**

100% Polyester

XS, S, M, L, XL, XXL, 3XL, 4LX, 5XL

330 g/m²

Result WORK-GUARD

BLACK | NAVY

Breathable | Windproof | Polyester microfleece | Heavy duty zip with interchangeable colour zip pulls | Black elasticised bound cuff and waist | Zipped pockets | Stand up collar | Hangtag

Colour	Sizes	1	from 10	from 100
Coloured	XS - XXL	25,00	23,00	22,00
Coloured	3XL - 5XL	27,10	25,00	24,00



RT314 |R314X **Elevator Jacket**

Outer: 100% Nylon, Filling: 100% Polyester, Lining: 100% Polyester, Arms: 100% Polyester

S, M, L, XL, XXL, 3XL, 4XL

380 g/m²

Result WORK-GUARD

BLACK/MARL GREY

Arms: 100% knitted Polyester | YKK zip with interchangeable colour zip pulls | Zipped inside & side pockets | Padded body Feature | Bound cuff and hem | Contrast neck tape | Brushed inner | Chin guard | Padded insulation | Ready to brand - tag free | Super stretch fabric and seams allow for natural movement

Colour	Sizes	1	from 20	from 200
Black/Marl Grey	S - 4XL	47,60	43,90	42,10



RT315 |R315X **Brink Stretch Work Jacket**

Main Body: 80% Polyester / 20% Cotton, Contrast: 94% Polyester / 4% Elastane, Inner Layer: 100% Polyester

S, M, L, XL, XXL, 3XL

380 g/m²

Result WORK-GUARD

MARL GREY

Windproof, water resistant, breathable 1.000 g/m²/24H | Main Body: 3 Layer Waterproof Bonded 380gm, Outer Layer: 80% Polyester / 20% Cotton, Mid layer: TPU Membrane, Inner Layer: 100% Polyester Microfleece | 2 Nylon zipper fastening pockets | Centre Front 1 way Nylon zipper fastening | Right side chest zip pocket | Hangtag

Colour	Sizes	1	from 10	from 100
Marl Grey	S - 3XL	63,00	59,00	56,60



RT305 |R305X **Vostex Long Coat**

100% Polyester

S, M, L, XL, XXL, 3XL, 4XL

Result WORK-GUARD

BLACK

Outer: 300D Oxford Polyester with PVC coating | Padding: Polyester | Lining: 210T Polyester Taffeta | Waterproof (2.000 mm) | Windproof | Full front heavy 2-way zip | Stud & tear release front stormflap | Zip-off adjustable hood | Adjustable shockcord hem | Front patch pockets with tear release close & side handwarmer entry, inside & outside chest pockets | Fully taped seams |Tear release external cuff with inner rib stormcuff

Colour	Sizes	1	from 10 (XXL from 8)	from 100 (XXL from 80)
Black	S - XL	63,00	59,00	56,60
Black	XXL - 4XL	63,00	59,00	56,60



RT300 |R300X **Sabre Pilot Jacket**

100% Polyester

XS, S, M, L, XL, XXL, 3XL, 4XL

320 g/m²

Result WORK-GUARD

BLACK **NAVY**

Outer: 320 g/m² Oxford Polyester mit PVC coating | Padding: 160 g/m² Polyester | Lining: 190T Polyester Taffeta | Waterproof (3.000 mm) |Windproof | Full front heavy duty zip | Fully taped seams | Elasticated Rib Cuffs/Waistband | Deep front side pockets | Semi detachable left chest pocket with tear release/stud and zip closure for access or decoration | Multi-feature right chest pocket

Colour	Sizes	1	from 10 (3XL from 5)	from 100 (3XL from 50)
Coloured	XS - XXL	47,90	43,90	42,00
Coloured	3XL - 4XL	49,90	45,90	44,00



RT301 |R301X **Sabre Long Coat**

100% Polyester

XS, S, M, L, XL, XXL, 3XL, 4XL

320 g/m²

Result WORK-GUARD

BLACK **NAVY**

Outer: 320 g/m² Oxford Polyester with PVC coating | Padding: 160 g/m² Polyester | Lining: 190T Polyester Taffeta | Waterproof (3.000mm) | Windproof | Full front heavy duty zip | Fully taped seams | Tear release stormflap | Concealed hood with adjustable draw cord | Deep front patch pockets, with soft feel micro fleece hand warmer pocket access

Colour	Sizes	1	from 10 (3XL from 5)	from 100 (3XL from 50)
Coloured	XS - XXL	53,90	49,90	47,90
Coloured	3XL - 4XL	55,90	51,90	49,80



RT302 |R302X **Sabre Stretch Jacket**

Outer: 63% Polyester / 34% Cotton / 3% Elastane and 94% Polyester / 6% Elastane, Inner: 100% Polyester

XS, S, M, L, XL, XXL, 3XL, 4XL

320 g/m²

Result WORK-GUARD

BLACK/BLACK **NAVY/BLACK**

Main Body: 63% Polyester, 34% Cotton, 3% Elastane | Contrast upper body and sleeves: 280g/m² 3-layer bonded Softshell Jacket consisting of outer layer: 94% Polyester / 6% Elastane, middle layer: TPU membrane, inner layer: Polyester Microfleece | Lining: 65% Polyester, 35% Cotton | Waterrepellent | Breathable 1.000 g/m²/24h | Windproof | Full front zip | Adjustable shock cord stand up collar with chin guard | Zipped chest, sleeve & front pockets | Integral pen pocket |Tear release cuff | Reflective tape sleeve detail | Interchangeable colour zip pull system

Colour	Sizes	1	from 10 (3XL from 5)	from 100 (3XL from 50)
Coloured	XS - XXL	65,90	61,90	59,90
Coloured	3XL - 4XL	65,90	61,90	59,90

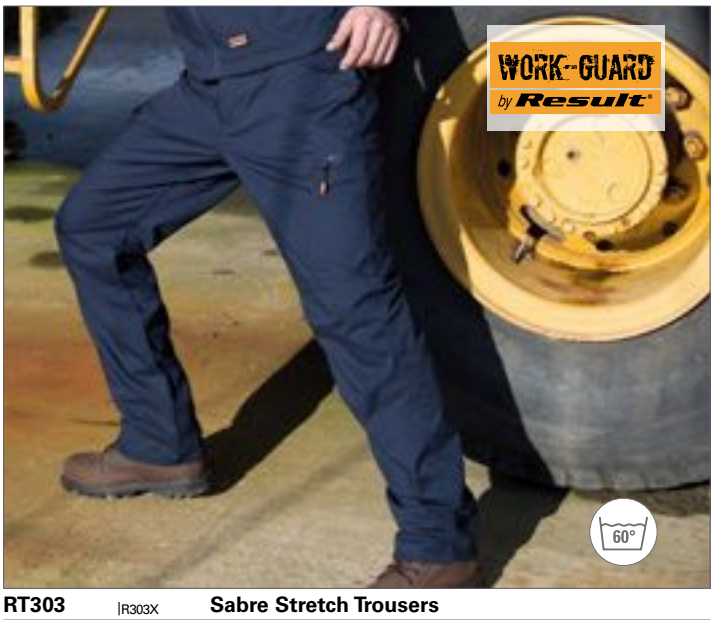

RT303 |R303X **Sabre Stretch Trousers**

63% Polyester / 34% Cotton / 3% Elastane

Waist: 32, 34, 36, 38, 40, 42, 44, 46 Inch / Length: 32, 34

290 g/m²

Result WORK-GUARD

BLACK **NAVY**

Windproof | Front zip with button fastening | Interchangeable colour zip pull system | Handwarmer side pockets | Zip closing side pocket | RHS multi use front pocket with tear release closure and reflective strip detail – LHS zip pocket | Rear zip pocket | Belt loops | Elasticised waistband | Articulated knee stitching | 60°C wash

Colour	Sizes	1	from 10 (42/32 (3XL) from 5)	from 100 (42/32 (3XL) from 50)
Coloured	30/32 (XS) - 40/34 (XXL)	51,90	47,90	46,00
Coloured	42/32 (3XL) - 46/34 (5XL)	53,90	49,90	47,90



RT316 |R316X Work-Guard Lite Jacket

80% polyester / 20% cotton

XS, S, M, L, XL, XXL, 3XL, 4XL

200 g/m² Result WORK-GUARD

BLACK/GREY/ORANGE | GREY/BLACK/ORANGE | ROYAL/NAVY/ORANGE

Front zip with studded outer storm flap | Stand up collar with tear release | Bellowed multi use pockets with reflective tear release tabs | Partially elasticised waist | Hangtag | Studded cuff | Bar tack stress points | D-Ring

Colour	Sizes	1	from 10	from 100
Coloured	XS - XXL	33,60	31,00	29,70
Coloured	3XL - 4XL	34,60	31,90	30,60

RT317 |R317X Work-Guard Lite Gillet

80% polyester / 20% cotton

XS, S, M, L, XL, XXL, 3XL, 4XL

200 g/m² Result WORK-GUARD

BLACK/GREY/ORANGE | GREY/BLACK/ORANGE | ROYAL/NAVY/ORANGE

Front zip with studded outer storm flap | Partially elasticised waist | Bellowed multi use pockets with reflective tear release tabs | Stand up collar | Hangtag | Bar tack stress points | D-Ring

Colour	Sizes	1	from 10	from 100
Coloured	XS - XXL	28,20	25,90	24,90
Coloured	3XL - 4XL	29,30	27,00	25,90



RT318 |R318X Work-Guard Lite Trousers

80% polyester / 20% cotton

XS, S, M, L, XL, XXL, 3XL, 4XL, 5XL

200 g/m² Result WORK-GUARD

BLACK/GREY/ORANGE | GREY/BLACK/ORANGE | ROYAL/NAVY/ORANGE

Front zip with button fastening | Partially elasticised waistband | Cargo multi use pocket system with reflective tear release tabs | Bar tack stress points | Double tab belt loops

Colour	Sizes	1	from 20	from 200 (XS from 100)
Coloured	XS - XXL	28,00	25,90	24,90
Coloured	3XL - 5XL	30,30	27,90	26,80

RT319 |R319X Work-Guard Lite Shorts

80% polyester / 20% cotton

XS, S, M, L, XL, XXL, 3XL, 4XL

200 g/m² Result WORK-GUARD

BLACK/GREY/ORANGE | GREY/BLACK/ORANGE | ROYAL/NAVY/ORANGE

Front zip with button fastening | Partially elasticised waistband | Cargo multi use pocket system with reflective tear release tabs | Bar tack stress points | Double tab belt loops

Colour	Sizes	1	from 20	from 200
Coloured	XS - XXL	23,80	21,90	21,00
Coloured	3XL - 4XL	25,00	23,00	22,00



RT307 |R307M Platinum Managers Jacket

100% Polyester

S, M, L, XL, XXL, 3XL, 4XL

Result WORK-GUARD

BLACK

Outer: 420D 100% Oxford Nylon with PU coating | Padding: Polyester (160 g/m²) | Lining: 210T Polyester | Waterproof 2.000 mm | Windproof, breathable 2.000 g/m²/24H | Front 2-way zip fastening | Stud closing stormflap | Concealed fold-away zip-off adjustable hood | Adjustable shockcord hem | Fully taped seams | Inner ribbed cuff

Colour	Sizes	1	from 10 (XXL from 8)	from 100 (XXL from 80)
Black	S - XL	71,90	67,90	65,10
Black	XXL - 4XL	71,90	67,90	65,10



RT307F |R307F Ladies` Platinum Managers Jacket

100% Polyester

XS (8/34), S (10/36), M (12/38), L (14/40), XL (16/42)

Result WORK-GUARD

BLACK

Outer: 420D 100% Oxford Nylon with PU coating | Padding: 160 g/m² polyester | Lining: 210T Polyester | Waterproof 2.000 mm | Windproof, breathable 2.000 g/m²/24H | Front 2-way zip fastening | Stud closing stormflap | Concealed fold-away zip-off adjustable hood | Adjustable shockcord hem | Deep front flat stitch pockets with stud closers, inside chest pocket with internal cable access, external chest pocket | Underarm mesh eyelets | Fully taped seams | Inner ribbed cuff | Shaped waist

Colour	Sizes	1	from 10	from 100
Black	XS - XL	69,90	65,90	63,20



RT23 |R023X Management Coat

Outer: 100% Polyester, Lining: 100% Polyester, Insulation: 100% Polyester

S, M, L, XL, XXL, 3XL

Result WORK-GUARD

BLACK **NAVY**

Waterproof (1600mm) and windproof | Outer: 190T Polyester with PVC coating | Insulation: 140gsm Polyester wadding | Lining: 190T diamond quilted Polyester | Concealed hood in collar with drawcord adjuster | Stud closing storm flap, Taped seams | Full front zip fastening | 2 spacious front pockets, 1 inside pocket and 1 inside phone pocket | 50mm sewn on safety tapes

Colour	Sizes	1	from 10	from 100
Coloured	S - 3XL	35,80	33,00	31,70



RT321 |R321X Work-Guard Lite Coverall

80% polyester / 20% cotton

XS, S, M, L, XL, XXL, 3XL, 4XL, 5XL

200 g/m²

Result WORK-GUARD

BLACK/GREY/ORANGE
GREY/BLACK/ORANGE
ROYAL/NAVY/ORANGE

Partial elasticised cuffs with stud | Full zip | Stand up collar | Outer storm flap with tear release | Cargo Multi use pocket System with reflective tear release tabs | Bar tack stress Points | Elasticised waistband | D-ring | Hangtag

Colour	Sizes	1	from 10	from 100
Coloured	XS - XXL	41,10	37,90	36,40
Coloured	3XL - 5XL	44,00	40,50	38,90



RT71 |R71X Zip Sleeve Heavy Duty Jacket

Outer: 100% Polyester, Insulation: 100% Polyester / Lining: 100% Nylon

S, M, L, XL, XXL, 3XL

Result WORK-GUARD

GREY/BLACK **NAVY/NAVY**
RED/NAVY **ROYAL/NAVY**
TAN/BLACK

Showerproof and windproof | Outer: 600D Heavy duty Oxford polyester with PU coating | Insulation: 160gsm Polyester fibre | Lining: 190T Nylon Taffeta | Zip out sleeves | Active Fleece by Result™ lined collar | Reinforced seams with bar tacked pockets and stress points

Colour	Sizes	1	from 10	from 100
Coloured	S - 3XL	63,00	59,00	56,60



RT72 |R72X Workguard Heavy Duty Combo Coat

Outer: 100% Polyester, Insulation: 100% Polyester, Lining: Upper Body: 100% Polyester, Lower Body: 100% Nylon

S, M, L, XL, XXL, 3XL

Result WORK-GUARD

BOTTLE GREEN/BLACK **GREY/BLACK**
NAVY/NAVY **ROYAL/NAVY**
TAN/BLACK

Water Repellent and windproof | Outer: 600D Heavy duty Oxford polyester with PU coating | Lining: Active Fleece by Result™ upper body with 190T Nylon Taffeta® lower body | Insulation: 160gsm Polyester fibre

Colour	Sizes	1	from 10	from 100
Coloured	S - 3XL	67,00	63,00	60,40



RT308 |R308X Action Trousers

65% Polyester / 35% Cotton

Waist: XS (30), S (32), M (34), L (36), XL (38), XXL (40), 3XL (42), 4XL (44), 5XL (46) Inch / Length: 32 and 34

270 g/m² Result WORK-GUARD

BLACK | BOTTLE GREEN | GREY | NAVY

Windproof | Front zip with stud fastening | Handwarmer side pockets | Cargo multi use front pocket with tear release closure | Expandable waistband | Mobile phone pocket | Belt loops | Critical stress point bar tacking |Twin needle stitched seams | Rear pockets

Colour	Sizes	1	from 20	from 200
Coloured	30/32 (XS) - 40/34 (XXL)	28,10	25,90	24,90
Coloured	42/32 (3XL) - 46/32 (5XL)	29,70	27,10	26,00



RT308F |R308F Womens Action Trousers

65% Polyester / 35% Cotton

XS, S, M, L, XL, XXL

270 g/m² Result WORK-GUARD

BLACK

65% Polyester / 35% Cotton Twill | Breathable and Windproof |Tear release pocket system with reflective trim | Knee pad pockets with articulated stitching | 2" hem for length adjustment |Twin needle stitched seams | Zip fly with button fastening | Tricot expansion waistband | Critical stress bar tacking | Deep side pockets | Hammer loop | Belt loops

Colour	Sizes	1	from 10	from 100
Black	XS - XXL	28,10	25,90	24,90



RT309 |R309X Action Shorts

65% Polyester / 35% Cotton

XS (30), S (32), M (34), L (36), XL (38), XXL (40), 3XL (42), 4XL (44)

270 g/m² Result WORK-GUARD

BLACK | GREY | NAVY

Windproof | Front zip with stud fastening | Handwarmer side pockets | Cargo multi use front pocket with tear release closure | Expandable waistband | Mobile phone pocket | Belt loops | Critical stress point bar tacking |Twin needle stitched seams | Rear pockets

Colour	Sizes	1	from 20	from 200
Coloured	XS (30) - XXL (40)	23,90	21,90	21,00
Coloured	3XL (42) - 4XL (44)	25,00	22,80	22,00



RT323 |R323X Work-Guard Lite X-Over Holster Trouser

80% polyester / 20% cotton

XS, S, M, L, XL, XXL, 3XL, 4XL, 5XL

200 g/m² Result WORK-GUARD

BLACK

80% Polyester / 20% Cotton Twill | Front zip with rivet fastening | Removable front pocket system | Bellowed cargo pockets | Bar tack stress points | Belt & hammer loops | Knee pad pockets | Contrast stitching

Colour	Sizes	1	from 20	from 200
Black	XS - XXL	35,80	33,00	31,70
Black	3XL - 5XL	38,00	35,00	33,60



RT322 |R322X **Work-Guard Knee Protectors**

100% EVA (Ethylene vinyl acetate)

One Size

Result WORK-GUARD

BLACK

Flexible anatomical fit | Designed to fit all Work-Guard knee pad trousers | Lightweight | Hardwearing

Colour	Sizes	1	from 50	from 500
Black	One Size	8,00	7,00	6,70



RT324 |R324X **X-Over Holster Trouser with Cordura®**

65% Polyester / 35% Cotton

XS, S, M, L, XL, XXL, 3XL, 4XL, 5XL

270 g/m² Result WORK-GUARD

GREY/BLACK

Removable multi-use front pocket system | Contrast stitch bar tack stress points | Bellowed cargo & rear pockets | Front zip with rivet fastening | Reflective back leg strip | Belt & hammer loops | Cordura® ankle hem | Knee pad pockets and pockets made of 600D Oxford polyester with PU coating | Belt loops | D-rings | Breathable and windproof | Cotton twill

Colour	Sizes	1	from 20	from 200
Grey/Black	XS - XXL	51,90	47,90	46,00
Grey/Black	3XL - 5XL	54,00	50,00	47,90



RT310 |R310X **Technical Trouser**

Main fabric: 65% Polyester / 35% Cotton, Contrast fabric: 100% Polyester

Waist: 32, 34, 36, 38, 40, 42, 44, 46 Inch / Length: 32 Inch

270 g/m² Result WORK-GUARD

GREY/BLACK NAVY/BLACK

Main fabric: 270 g/m² | Contrast fabric: 210 g/m² | Windproof | Front zip with stud fastening | Knee pad pockets | 2 side pockets | Left thigh phone pocket & zip pocket | Cargo multi use tool pocket | Elasticised waistband

Colour	Sizes	1	from 10	from 100
Coloured	30/32 (XS) - 40/32 (XXL)	44,50	41,00	39,40
Coloured	42/32 (3XL) - 46/32 (5XL)	48,40	44,50	42,70



RT132F |R132F **Ladies` Tech Performance Soft Shell Trouser**

Outer-Layer: 93% Polyester / 7% Elastane, Mid-Layer: 100% Polyurethane, Inner-Layer: 100% Polyester, Lining leg: 100% Nylon

XS (8/36), S (10/38), M (12/40), L (14/42), XL (16/44)

Result WORK-GUARD

BLACK

Outer: TECH Performance Soft Shell Technology 310gsm, 3 layer waterproof bonded fabric | Waterproof (5000mm), breathable (3000mvp) and windproof (High Rating) | Quick drying | Comfort fit | Belt loops

Colour	Sizes	1	from 10	from 100
Black	XS (8/34) - XL (16/42)	59,90	55,90	53,90



RT132X |R132M **Tech Performance Soft Shell Trouser**

Outer-Layer: 93% Polyester / 7% Elastane, Mid-Layer: 100% Polyurethane, Inner-Layer: 100% Polyester, Lining leg: 100% Nylon

XS, S, M, L, XL, XXL

300 g/m² Result WORK-GUARD

BLACK

Waterproof (5000mm), breathable (3000mvp) and windproof | Outer: 3layer stretch 300gm bonded Soft Shell | Outer-layer: 93% Polyester, 7% Elastane | Mid-layer: TPU TECH Performance breathable membrane | Inner-layer: Bonded Ripstop Microfleece lining for extra warmth | 2 Way stretch Soft Shell fabric | Comfort active cut

Colour	Sizes	1	from 10	from 100
Black	XS - XXL	59,90	55,90	53,90



RT311 |R311X **Technical Shorts**

Main fabric: 65% Polyester / 35% Cotton, Contrast fabric: 100% Polyester

XS (30), S (32), M (34), L (36), XL (38), XXL (40), 3XL (42)

270 g/m² Result WORK-GUARD

GREY/BLACK NAVY/BLACK

Unisex fit | Main fabric: 270 g/m², contrast fabric: 210 g/m² | Windproof | Front zip with stud fastening | 2 side pockets | Left thigh phone pocket | Cargo multi use tool pocket | Elasticised waistband | Rear pockets | Belt loops | Reinforced seams with bar tacked pockets and stress points | Triple stitched seams | Decorative reflective stripe | 60 degree wash

Colour	Sizes	1	from 10	from 100
Coloured	XS (30) - XXL (40)	35,80	33,00	31,70
Coloured	3XL (42)	39,00	35,90	34,50



LP01568 |01568 **Men`s Workwear Bodywarmer - Worker Pro**

65% Polyester / 35% Cotton

S, M, L, XL, XXL, 3XL, 4XL, 5XL

SOL´S ProWear

BLACK | DARK GREY (SOLID) | NAVY PRO

Fleece-lined high collar | Zip opening with protection placket | 4 pockets including 1 inside pocket | Reflective piping at back | Inside drawstring | Elasticated armholes

Colour	Sizes	1	from 10	from 100
Coloured	S - XXL	39,90	33,80	32,46
Coloured	3XL - 5XL	45,90	38,88	37,34



LP01566 |01566 **Men`s Workwear Jacket - Force Pro**

65% Polyester / 35% Cotton

S, M, L, XL, XXL, 3XL, 4XL, 5XL

SOL´S ProWear

BLACK | DARK GREY (SOLID) | NAVY PRO

High collar | Zip opening with protection placket | 3 zip pockets | Adjustable cuffs | Inside drawstring | Reflective piping at back and sleeves

Colour	Sizes	1	from 25	from 250
Coloured	S - XXL	45,74	38,76	37,20
Coloured	3XL - 5XL	52,56	44,52	42,74



LP01563 |01563 **Men`s Workwear Bermudas - Ranger Pro**

65% Polyester / 35% Cotton

XXS (38), XS (40), S (42), M (44), L (46), XL (48), XXL (50), 3XL (52), 4XL (54), 5XL (56)

SOL´S ProWear

BLACK | DARK GREY (SOLID) | NAVY PRO

Zip fastener | Belt loops | Half-elasticated waistband | 7 pockets (2 front pockets / 1 ticket pocket / 2 side pockets / 2 back pockets) | Loops with press studs to fasten LP01564 removable pocket

Colour	Sizes	1	from 20	from 200
Coloured	XXS (38) - L (46)	28,66	24,28	23,30
Coloured	XL (48) - 5XL (56)	32,92	27,88	26,78



LP01561 |01561 **Men`s Workwear Trousers - Section Pro**

65% Polyester / 35% Cotton

XXS (38), XS (40), S (42), M (44), L (46), XL (48), XXL (50), 3XL (52), 4XL (54), 5XL (56)

SOL´S ProWear

BLACK | DARK GREY (SOLID) | NAVY PRO

Zip fastener | Belt loops | Half-elasticated waistband | Pockets for removable knee pads | 6 pockets (2 front pockets / 1 ticket pocket / 1 side tool pocket / 2 back holster pockets) | Loops with press studs to fasten LP01564 removable pocket

Colour	Sizes	1	from 20	from 200
Coloured	XXS (38) - L (46)	36,36	30,80	29,58
Coloured	XL (48) - 5XL (56)	41,84	35,44	34,02



LP01569 |01569 **Men`s Workwear Trousers - Speed Pro**

65% Polyester / 35% Cotton

XXS (38), XS (40), S (42), M (44), L (46), XL (48), XXL (50), 3XL (52), 4XL (54), 5XL (56)

SOL´S ProWear

BLACK | DARK GREY (SOLID) | NAVY PRO

Zip fastener | Belt loops | Half-elasticated waistband | 5 pockets (2 front pockets / 1 ticket pocket / 2 back pockets) | Loops with press studs to fasten LP01564 removable pocket

Colour	Sizes	1	from 20	from 200
Coloured	XXS (38) - L (46)	32,46	27,50	26,40
Coloured	XL (48) - 5XL (56)	37,32	31,62	30,34



LP01564 |01564 **Workwear Removable Pocket - Block Pro**

65% Polyester / 35% Cotton

One Size

SOL´S ProWear

BLACK | DARK GREY (SOLID) | NAVY PRO

2 matt black buckles to fasten the pocket to trousers and bermudas of the collection (LP01560, LP01561, LP01562, LP01563, LP01569)

Colour	Sizes	1	from 100	from 1000
Coloured	One Size	3,04	2,58	2,48



LP01567 |01567 **Men`s Workwear Bodywarmer - Mission Pro**

65% Polyester / 35% Cotton

S, M, L, XL, XXL, 3XL, 4XL, 5XL

SOL´S ProWear

BUGATTI BLUE/NAVY PRO | DARK GREY (SOLID)/BLACK | ROPE/BLACK

Fleece-lined high collar | Zip opening with protection placket | 4 pockets including 1 inside pocket | Reflective piping at back | Inside drawstring | Elasticated armholes

Colour	Sizes	1	from 10	from 100
Coloured	S - XXL	49,86	42,26	40,56
Coloured	3XL - 5XL	57,34	48,58	46,64



LP01565 |01565 **Men`s Workwear Jacket - Impact Pro**

65% Polyester / 35% Cotton

S, M, L, XL, XXL, 3XL, 4XL, 5XL

SOL´S ProWear

BUGATTI BLUE/NAVY PRO | DARK GREY (SOLID)/BLACK | ROPE/BLACK

High collar | Zip opening with protection placket | 3 zip pockets | Adjustable cuffs | Inside drawstring | Reflective piping at back and sleeves

Colour	Sizes	1	from 25	from 250
Coloured	S - XXL	50,14	42,48	40,78
Coloured	3XL - 5XL	57,64	48,84	46,88



LP01562 |01562 **Men`s Workwear Bermudas - Impulse Pro**

65% Polyester / 35% Cotton

XXS (38), XS (40), S (42), M (44), L (46), XL (48), XXL (50), 3XL (52), 4XL (54), 5XL (56)

SOL´S ProWear

BUGATTI BLUE/NAVY PRO | DARK GREY (SOLID)/BLACK | ROPE/BLACK

Zip fastener | Belt loops | Half-elasticated waistband | 7 pockets (2 front pockets / 1 ticket pocket / 2 side pockets / 2 back pockets) | Loops with press studs to fasten LP01564 removable pocket

Colour	Sizes	1	from 20	from 200
Coloured	XXS (38) - L (46)	35,80	30,34	29,12
Coloured	XL (48) - 5XL (56)	41,18	34,88	33,50



LP01560 |01560 **Men`s Workwear Trousers - Metal Pro**

65% Polyester / 35% Cotton

XXS (38), XS (40), S (42), M (44), L (46), XL (48), XXL (50), 3XL (52), 4XL (54), 5XL (56)

SOL´S ProWear

BUGATTI BLUE/NAVY PRO | DARK GREY (SOLID)/BLACK | ROPE/BLACK

Zip fastener | Belt loops | Half-elasticated waistband | Pockets for removable knee pads | 6 pockets (2 front pockets / 1 ticket pocket / 1 side tool pocket / 2 back holster pockets) | Loops with press studs to fasten LP01564 removable pocket

Colour	Sizes	1	from 20	from 200
Coloured	XXS (38) - L (46)	45,48	38,52	36,98
Coloured	XL (48) - 5XL (56)	52,26	44,28	42,50



LP80503 |80503 **Bodywarmer Equinox Pro**

65% Polyester / 35% Cotton

S, M, L, XL, XXL, 3XL, 4XL, 5XL

SOL´S ProWear

BLACK | BOTTLE GREEN | DARK GREY (SOLID) | NAVY | RED

Mandarin collar with double stud fastening | Opening with strap, zip and stud | 7 pockets including 1 inside pocket, elasticated parts in the back on both sides

Colour	Sizes	1	from 15	from 150
Coloured	S - 5XL	34,20	28,98	27,82



LP80500 |80500 **Bodywarmer Zenith Pro**

65% Polyester / 35% Cotton

S, M, L, XL, XXL, 3XL, 4XL

240 g/m² SOL´S ProWear

BLACK | BUGATTI BLUE | DARK GREY (SOLID) | NAVY | RED | ROPE

Unisex workwear bodywarmer | 6 pockets including 1 portable and 1 inside pocket | Pocket flap with reflective piping | 3 pen slots | Injected black zip opening

Colour	Sizes	1	from 25	from 250
Coloured	S - 4XL	38,00	32,20	30,90



LP01647 |01647 **Transformer Softshell**

Outer: 95% Polyester / 5% Elastane, Inner: 100% Polyester

XS, S, M, L, XL, XXL, 3XL, 4XL, 5XL

340 g/m² SOL´S ProWear

BLACK | CHARCOAL GREY | FRENCH NAVY

TPU Membrane | 8000 mm waterproof | Breathable membrane | Zip fastening | 3 zip pockets | Removable sleeves and peaked hood | Drawcord at hood and bottom

Colour	Sizes	1	from 10	from 100
Coloured	XS - XXL	81,08	68,70	65,94
Coloured	3XL - 5XL	93,28	79,02	75,86



LP80600 |80600 **Men`s Workwear Trousers Active Pro**

65% Polyester / 35% Cotton

XXS, XS, S, M, L, XL, XXL, 3XL, 4XL, 5XL

240 g/m² SOL´S ProWear

BLACK | BUGATTI BLUE | DARK GREY (SOLID) | NAVY

9 pockets | Pocket flaps with reflective piping | 2 pen slots | Injected black zip opening | Slots for removable knee pads LP80601 | Woven ID label - washable 60°

Colour	Sizes	1	from 20	from 200
Coloured	XXS (38) - 5XL (56)	43,60	36,94	35,46



LP80302 |80902 **Workwear Overall Solstice Pro**

65% Polyester / 35% Cotton

S (38/40), M (42/44), L (46/48), XL (50/52), XXL (54/56), 3XL (58/60), 4XL (62/64)

240 g/m² SOL´S ProWear

BOTTLE GREEN | BUGATTI BLUE | DARK GREY (SOLID) | NAVY

Unisex workwear overall with simple zip | 10 pockets - pockets with flaps and reflective piping | Outer slot for knee pads LP80601 | Elasticated waist and gussets at the back | Zip with double slider

Colour	Sizes	1	from 20	from 200
Coloured	S (38/40) - 4XL (62/64)	61,38	52,00	49,92



LP80601 |80601 **Protection Knee Pads Protect Pro (1 Pair)**

100% Polypropylene

One Size

SOL´S ProWear

BLACK

Protection knee pads

Colour	Sizes	1	from 50	from 500
Black	One Size	8,78	7,44	7,14



LP80901 |80901 **Workwear Overall Jupiter Pro**

65% Polyester / 35% Cotton

S (38/40), M (42/44), L (46/48), XL (50/52), XXL (54/56), 3XL (58/60), 4XL (62/64)

240 g/m² SOL´S ProWear

BUGATTI BLUE | DARK GREY (SOLID) | GREEN PRO | RED

Mandarin collar | 6 pockets | Injected white double zip | Elasticated waist at the back | Gussets at the back

Colour	Sizes	1	from 20	from 200
Coloured	S (38/40) - 4XL (62/64)	56,92	48,22	46,30



K806 |KK806 Classic Fit Workwear Trousers

65% Polyester / 35% Cotton

46S (30/30), 46R (30/32), 46L (30/34), 48S (32/30), 48R (32/32), 48L (32/34), 50S (34/30), 50R (34/32), 50L (34/34), 52S (36/30), 52R (36/32), 52L (36/34), 54S (38/30), 54R (38/32), 54L (38/34), 56S (40/30), 56R (40/32), 56L (40/34)

260 g/m² Kustom Kit

BLACK | NAVY

Teflon® Coated | Superwash® 60°C | Phone pocket suitable for modern models

Colour	Sizes	1	from 3 (48S (32/30) from 12)	from 30 (48S (32/30) from 120)
Coloured	46S (30/30) - 46L (30/34)	45,24	40,70	38,66
Coloured	48S (32/30) - 56L (40/34)	45,24	40,70	38,66



K906 |KK906 Regular Fit Workwear Fleece

100% Polyester

S, M, L, XL, XXL

360 g/m² Kustom Kit

BLACK | GRAPHITE (SOLID) | NAVY

Full front zip | Zipped chest pocket (right side as worn) | Two side front zipped pockets | Straight front hem | curved back hem | Taslan layer to yoke and sleeves | Durable metal zips with cord pullers | Tricot pocket bags | Polyester/Spandex binding to cuff and hem | Kustom Kit back neck Label | 40°c wash

Colour	Sizes	1	from 10	from 100
Coloured	S - XXL	39,90	35,90	34,10

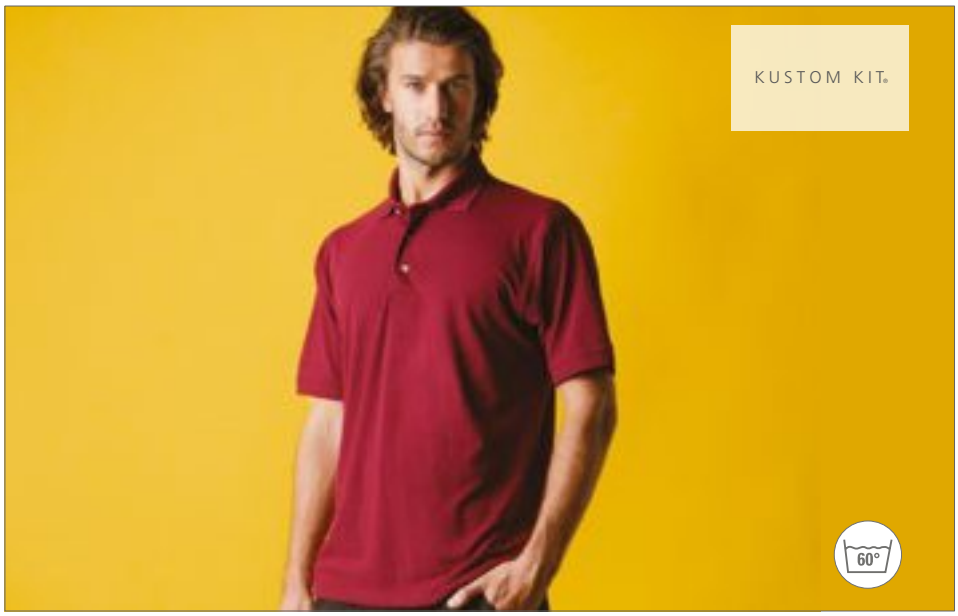

K400 |KK400 Classic Fit Workwear Polo Superwash

65% Polyester / 35% Cotton

XS, S, M, L, XL, XXL, 3XL, 4XL, 5XL

180 g/m² Kustom Kit

XS, S, M, L, XL, XXL, 3XL, 4XL, 5XL

BLACK | NAVY | WHITE

XS, S, M, L, XL, XXL, 3XL

BOTTLE GREEN | BURGUNDY | CHARCOAL | ELECTRIC BLUE | GRAPHITE (SOLID) | HEATHER GREY
IRISH GREEN | LIME | ORANGE | RED | ROYAL | SAGE
TURQUOISE

Spare button | Taped back neck | Slanted placket | Cuffed sleeves | Suitable for tumble-dry | Superwash (60°C) | Piqué

Colour	Sizes	1	from 40 (4XL from 5)	from 400 (4XL from 50)
Coloured	XS - XXL	14,44	13,00	12,36
Coloured	3XL	18,88	17,00	16,16
Coloured	4XL - 5XL	18,88	17,00	16,16



KX151 |KXWWBN Workwear Belt Classic

100% Cotton

One Size

Korntex

BLACK

Korntex® Workwear belt, Robust belt made of comfortable cotton | Sturdy metal buckle with flap closure | Suitable for almost all workwear and work pants | 140cm length, can be shortened by the wearer, width 4 cm | Equipped with EAN barcode | Individually packed in polybag

Colour	Sizes	1	from 120	from 1200
Black	One Size	9,26	8,06	7,74



DK13335 |FA13335 **Stockton Super Safety Trainer S1-P**

Lining: 100% Nylon

3 (36), 4 (37), 5 (38), 6 (40), 7 (41), 8 (42), 9 (43), 10 (44), 11 (45), 12 (47), 13 (48), 14 (49)

Dickies

BLACK

Padded Collar and Tongue | Antistatic and Energy Asborbent Heel | Steel Toe-Cap to EN20345 (200 Joules) | Upper: Leather and mesh | Lining: Non-woven fabric (Nylon)Sole: Dual Density Polyurethane Sole | Steel Midsole for Underfoot Protection | Sole Resists Petrol and Oil | Sole slip resistant to SRA standard

Colour	Sizes	1	from 6	from 60
Black	36 (3) - 49 (14)	56,54	48,46	44,64



DK23530 |FC23530 **Tiber Safety Trainer S3**

Lining: 100% Nylon

3 (36), 4 (37), 5 (38), 5.5 (39), 6 (40), 7 (41), 8 (42), 9 (43), 10 (44), 11 (45), 11.5 (46), 12 (47)

Dickies

BLACK | NAVY | RED | ROYAL BLUE

Composite toe cap to EN20345 (200joules) | Padded collar and tongue | Non-metallic anti-penetration sole | Metal free | Upper: Mesh and Microfibre, water resistant | Lining: Mesh (Nylon) | Sole: Lightweight EVA / Rubber Outsole | Shock absorbent heel | Oil resistant sole

Colour	Sizes	1	from 6	from 60
Coloured	36 (3) - 47 (12)	113,96	97,68	89,98



DK9508 |FC9508 **Gironde Trainer S3**

Lining: 100% Nylon

5.5 (39), 6 (40), 7 (41), 8 (42), 9 (43), 10 (44), 11 (45), 11.5 (46), 12 (47)

Dickies

BROWN | GREY (SOLID)

Composite toecap to EN20345 (200 Joules) | Non-metallic anti-penetration midsole | Water resistant | Upper: Nubuck Leather and Nylon mesh | Lining: Breathable mesh lining (Nylon)Sole: Lightweight EVA / Rubber Outsole

Colour	Sizes	1	from 6	from 60
Coloured	39 (5.5) - 47 (12)	124,56	106,78	98,34



DK9516 |FC9516 **Gironde Boot S3**

Lining: 100% Nylon

5.5 (39), 6 (40), 7 (41), 8 (42), 9 (43), 10 (44), 11 (45), 11.5 (46), 12 (47)

Dickies

BROWN

Composite toe-cap to EN20345 (200 Joules) | Non-metallic anti-penetration midsole | Upper: Nubuck Leather and Nylon mesh, water resistant | Lining: Breathable mesh lining (Nylon)Sole: Lightweight EVA / Rubber outsole

Colour	Sizes	1	from 6	from 60
Brown	39 (5.5) - 47 (12)	131,94	113,08	104,16



RT337 |R337X **Spark Safety Trainer**

40 (6), 41 (7), 42 (8), 43 (9), 44.5 (10), 46 (11), 47 (12)

Result WORK-GUARD

BLACK/WHITE

Composite midsole for underfoot protection | Energy absorption heel | SRC slip resistance | Padded tongue | Steel toe cap | Anti-static | Upper: Nubuck leather / Midsole: Composite / Sole: Rubber /Toe cap: Steel | CE EN 20345:2011 S1P SRC | Breathable | Laces spare sets in Black & Red included in box

Colour	Sizes	1	from 8	from 80
Black/White	40 (6) - 47 (12)	61,00	57,00	54,60



RT347 |R347X **Shield Lightweight Safety Trainer**

40 (6), 41 (7), 42 (8), 43 (9), 44.5 (10), 46 (11), 47 (12)

Result WORK-GUARD

BLACK/LIME | BLACK/RED

Composite midsole for underfoot protection | Lightweight composite toecap | Energy absorption heel | Elasticised no-tie laces | SRC slip resistance | Reflective detail | Padded tongue | Anti-static | Upper: Microfiber / Composite midsole / Sole: VA/Rubber /Toe cap: Composite | Tech: CE EN 20345:2011 S1P SRC | Breathable

Colour	Sizes	1	from 8	from 80
Coloured	40 (6) - 47 (12)	61,90	57,90	55,60



RT348M |R348M Lightweight Safety Trainer

41 (7), 42 (8), 43 (9), 44.5 (10), 46 (11), 47 (12)

Result WORK-GUARD

BLACK

EN 20345:2011 S1P SRC approved | S1P SRC safety trainer | Composite toe cap | Composite midsole | Toe guard: PU imitation leather | Outer sole: EVA/Rubber | Tongue: Padded | Upper: Black PU imitation leather and durable mesh | Laces: Yellow + spare sets in Yellow/Black & All Black included in box

Colour	Sizes	1	from 8	from 80
Black	41 (7) - 47 (12)	59,90	55,90	53,60



RT456X |R456X All Black Safety Trainer

36 (3), 37 (4), 38 (5), 39 (6), 40 (6,5), 41 (7), 42 (8), 43 (9), 44 (10), 45 (11), 46 (12)

Result WORK-GUARD

BLACK

Upper: Thermoplastic PU - water resistant leather trim; Sole: Double density PU/PU; Toe cap: Steel | Technical information: CE EN 20345:2011 SRA SB | Breathable and Durable | Padded tongue & collar | Energy absorption heel | Moulded PU scuff cap | SRA slip resistance | Spare insole set | Steel toecap | Oil resistant | Heel loop

Colour	Sizes	1	from 8	from 80
Black	36 (3) - 46 (12)	47,60	43,90	42,00



RT457X |R457X Unisex Hardy Safety Trainer

36 (3), 37 (4), 38 (5), 39 (6), 40 (6,5), 41 (7), 42 (8), 43 (9), 44 (10), 45 (11), 46 (12)

Result WORK-GUARD

BLACK/ORANGE

Upper: Flyknit polyester mesh with suede trim; Sole: double density PU/PU; Toe cap: Steel | Technical information: CE EN 20345:2011 SRA SB | Breathable and Durable | Energy absorption heel | SRA slip resistance | Padded tongue & collar | Spare insole set | Steel toecap | Oil resistant | Heel loop

Colour	Sizes	1	from 8	from 80
Black/ Orange	36 (3) - 46 (12)	44,50	41,00	39,30



RT458X |R458X Hicks Safety Trainer

41 (7), 42 (8), 43 (9), 44 (10), 45 (11), 46 (12)

Result WORK-GUARD

NEON GREEN/BLACK

Upper: Thermoplastic PU with water resistant leather trim; Sole: Double density PU/PU; Toe cap: Steel | Technical information: CE EN 20345:2011 SRA SB | Breathable and Durable | Padded tongue & collar | Energy absorption heel | SRA slip resistance | Spare insole set | Steel toecap | Oil resistant | Heel loop | Ventilationg mesh and lining wick away moisture

Colour	Sizes	1	from 8	from 80
Neon Green/ Black	41 (7) - 46 (12)	44,50	41,00	39,30



RT343 |R343X Blizzard Safety Boot

40 (6), 41 (7), 42 (8), 43 (9), 44.5 (10), 46 (11), 47 (12)

Result WORK-GUARD

WHITE

EN 20345:2011 S1P approved | S1P safety boot | Steel toe cap & steel midsole | Insole: EVA | Outsole: Rubber, White eyelets | Laces: All Black + spare sets in All Orange & All White included in box | Upper: Micrefibre | Midsole: Composite | Sole: Rubber | Toe Cap: Steel

Colour	Sizes	1	from 8	from 80
White	40 (6) - 47 (12)	43,30	39,90	38,30



RT345 |R345X Managers Brogue

41 (7), 42 (8), 43 (9), 44.5 (10), 46 (11), 47 (12)

Result WORK-GUARD

BROWN

EN 20345:2011 S1P SRC approved | S1P SRC safety shoe Steel toe cap | Sole: Composite rubber | Laces: All Orange + spare set in Orange/Black included in box | Upper: Hard wearing cow leather | Relaxed Fit

Colour	Sizes	1	from 8	from 80
Brown	41 (7) - 47 (12)	55,00	51,00	49,00



RT342M |R342M Men`s Reflect Safety Shoe

41 (7), 42 (8), 43 (9), 44.5 (10), 46 (11), 47 (12)
Result WORK-GUARD

BLACK

EN 20345:2011 S1P SRC approved | S1P SRC safety boot | Steel toe cap & Composite midsole | Sole: Cemented, Copper eyelets | Laces: All White + spare sets in All Black & All Red included in box | Upper: Cow suede upper leathers | Ankle internal: Inside lining, mesh 432C | Heal panel: Cow suede | Toe Cap: Steel | Collar: Padded collar

Colour	Sizes	1	from 8	from 80
Black	41 (7) - 47 (12)	61,90	57,90	55,50



RT342F |R342F Women`s Reflect Safety Boot

4 (37), 5 (38), 6 (39), 6.5 (40), 7 (41), 8 (42)
Result WORK-GUARD

BLACK

EN 20345:2011 S1P SRC approved | S1P SRC safety boot | Steel toe cap & Composite midsole | Midsole: Kevlar | Sole: Cemented, Copper eyelets | Laces: All White + spare sets in Black & Red included in box | Upper: Cow suede upper leathers | Ankle internal: Inside lining, mesh 432C | Heal panel: Cow suede | Toe Cap: Steel | Collar: Padded collar

Colour	Sizes	1	from 8	from 80
Black	37 (4) - 42 (8)	61,90	57,90	55,50



RT349F |R349F Ladies` Safety Trainer

3 (36), 4 (37), 5 (38), 6 (39), 6.5 (40), 7 (41), 8 (42)
Result WORK-GUARD

PINK/BLACK

Light SP1 SRC Safety Training Shoe | Upper: high quality PU black leather with sturdy mesh | Toe protection: PU leather | Toe protection cap: plastic | Composite midsole | Outsole: EVA/rubber | Color: Pink/Black | Shoelace: Pink | Spare shoelace: Pink/Black, Pink/Grey

Colour	Sizes	1	from 8	from 80
Pink/Black	36 (3) - 42 (8)	59,90	55,90	53,60



RT339 |R339X Blackwatch Safety Boot

40 (6), 41 (7), 42 (8), 43 (9), 44.5 (10), 46 (11), 47 (12)
Result WORK-GUARD

BLACK/SILVER

Composite midsole for underfoot protection | Ankle support, padded cuff & tongue | Energy absorption heel | SRC slip resistance | Bottle green trim | Reflective detail | Anti-static | Scuff cap | Loop pull | Tech: CE EN 20345:2011 S3 SRC | Breathable | Water resistant | Upper: Nubuck leather & mesh / Midsole: Composite / Sole: EVA/Rubber /Toe cap: Steel

Colour	Sizes	1	from 8	from 80
Black/Silver	40 (6) - 47 (12)	65,90	61,90	59,40



RT340 |R340X Defence Safety boot

40 (6), 41 (7), 42 (8), 43 (9), 44.5 (10), 46 (11), 47 (12), 48 (13)
Result WORK-GUARD

BLACK

EN 20345:2011 S1P SRA approved | S1P SRA safety boot | Steel toe cap & steel midsole | Black eyelets with a sheen | Laces: All Orange + spare sets in Orange/Black & All Black included in box | Upper: Black embossed split leather upper | Ankle internal: Inside lining, mesh black | Toe cap made of Steel | Sole: Duel density Black/Orange PU sole | Collar: Process black padded collar

Colour	Sizes	1	from 8	from 80
Black	40 (6) - 48 (13)	31,50	29,00	27,80



RT341 |R341X Stealth Safety boot

40 (6), 41 (7), 42 (8), 43 (9), 44.5 (10), 46 (11), 47 (12)
Result WORK-GUARD

BLACK

EN 20345:2011 S1P SRC approved | S1P SRC safety boot | Steel toe cap & composite midsole | Outsole: Rubber | Lining: Mesh, Black eyelets | Laces: Black/White + spare sets in Black/Orange & Orange/Black included in box | Upper: Microfibre, mesh | Ankle support, padded collar & tongue

Colour	Sizes	1	from 8	from 80
Black	40 (6) - 47 (12)	55,90	51,90	49,80



RT344 |R344X Strider Safety boot

41 (7), 42 (8), 43 (9), 44.5 (10), 46 (11), 47 (12)

Result WORK-GUARD

LIGHT BROWN

EN 20345:2011 S1P SRA approved | S1P SRA safety boot | Steel toe cap & steel midsole | Midsole: Steel | Sole: EVA/Rubber, Copper eyelets in a hexagonal shape | Laces: Black/Orange + spare sets in Grey/Orange & All Black included in box | Upper: Hardwearing cow Nubuck leather | Collar: Textured padded collar

Colour	Sizes	1	from 8	from 80
Light Brown	41 (7) - 47 (12)	67,90	63,90	61,30



RT346 |R346X Carrick Safety boot

41 (7), 42 (8), 43 (9), 44.5 (10), 46 (11), 47 (12)

Result WORK-GUARD

BROWN

EN 20345:2011 S1P SRC approved | S1P SRC safety boot Steel toe cap & composite midsole | Sole: Welted, Metal eyelets | Laces: Black/Orange + spare sets in Brown/White & Orange/Black included in box | Upper: Hard wearing cow leather | Sole: EVA/Rubber |Toe Cap: Steel

Colour	Sizes	1	from 8	from 80
Brown	41 (7) - 47 (12)	85,90	81,90	78,60

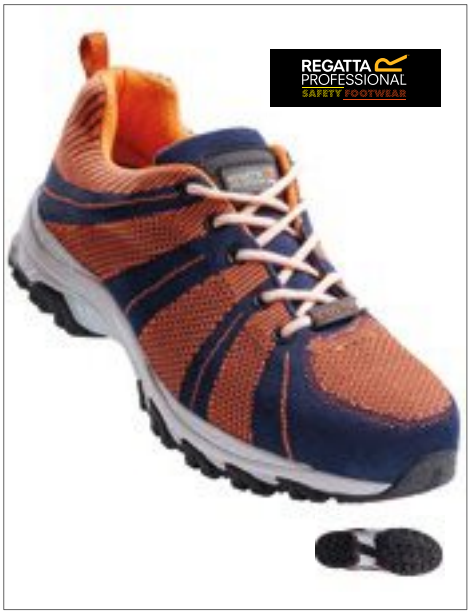

RG1080 |TRK108 Rapide Knit SB Safety Trainer

39 (6), 40 (6,5), 41 (7), 42 (8), 43 (9), 44 (10), 45 (10,5), 46 (11), 47 (12)

Regatta Hardwear

BLACK/GREY NAVY/ORANGE

200 joule safety steel toe cap | Knitted textile upper | Fuel oil resistant outsole | Rubber/EVA shock absorbent sole | Fully moulded and removable insole | Wide fitting | Safety rating EN20345: 2011 SB SRC

Colour	Sizes	1	from 10	from 100
Coloured	39 (6) - 47 (12)	103,30	93,90	87,60

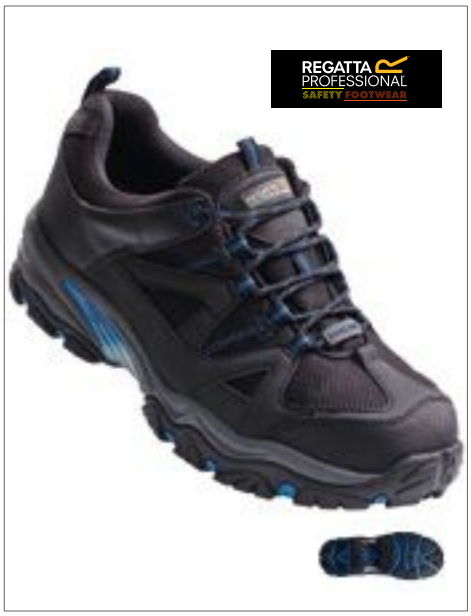

RG1090 |TRK109 Riverbeck S1P Safety Trainer

39 (6), 40 (6,5), 41 (7), 42 (8), 43 (9), 44 (10), 45 (10,5), 46 (11), 47 (12)

Regatta Hardwear

BLACK/OXFORD BLUE BLACK/RED

200 joule safety steel toe cap | Protective steel midsole | Leather/PU/Mesh Upper | Fuel oil resistant outsole | Rubber/EVA shock absorbent sole | Anti-static sole | Fully moulded and removable insole | Wide fitting | Safety rating EN20345: 2011 S1-P SRC

Colour	Sizes	1	from 10	from 100
Coloured	39 (6) - 47 (12)	103,30	93,90	87,60



RG1290 |TRK129 Mortify S1P Trainer

39 (6), 40 (6,5), 41 (7), 42 (8), 43 (9), 44 (10), 45 (10,5), 46 (11), 47 (12)

Regatta Tactical

BLACK/GREY BLACK/RED

EN20345: 2011 S1P SRC | Weig ht 586gsm | Metal Free | Lightweight composite toe protection | Lightweight comosite midsole puncture protection | Rubber a n d EVA sole unit | Anti Static | Mesh and seude upper | Plastic heel support | Fuel and oil resista nt outsole | Pierce-resistant mid sole (to 1100 kN)Toe protectio n (200 Jou les impact, 150 0kN compression)

Colour	Sizes	1	from 8	from 80 (42 (8) from 100)
Coloured	39 (6) - 47 (12)	145,10	131,90	123,10



RGH107 |TRK107 Playoff S1P Safety Sneaker

39 (6), 41 (7), 42 (8), 43 (9), 44 (10), 46 (11), 47 (12)

Regatta Hardwear

BLACK/RED BLUE/WHITE

Steel toe cap and protective midsole | Protective Non-metallic insole board | 10% of leather +90% Textile upper | Fuel oil resistant outsole | Fully moulded and removable insole | Wide fitting | Safety rating EN20345: 2011 SBP SRC | 200 joule safety toe cap | Penetration resistant midsole | Fuel oil resistant outsole | Energy absorbing cushioned heel | SRC rated slip resistance

Colour	Sizes	1	from 10	from 100
Coloured	39 (6) - 47 (12)	83,50	75,90	70,80



RGH1150 |TRK115 Region S3 Safety Trainer

39 (6), 41 (7), 42 (8), 43 (9), 44 (10), 46 (11), 47 (12)

Regatta Hardwear

BLACK/GREEN **BLACK/GREY**

Steel toe cap and protective midsole | Textile upper | Fuel oil resistant outsole | Rubber shock absorbent sole | Fully moulded and removable insole | Anti-static | Wide fitting | Safety rating EN20345: 2011 S3 SRC | 200 joule safety toe cap | Penetration resistant midsole | Fuel oil resistant outsole | Energy absorbing cushioned heel | SRC rated slip resistance

Colour	Sizes	1	from 10	from 100
Coloured	39 (6) - 47 (12)	83,50	75,90	70,80



NEW

RG1230 |TRK123 Pro Downburst S1P Safety Trainer

39 (6), 41 (7), 42 (8), 43 (9), 44 (10), 46 (11), 47 (12)

Regatta Hardwear

BLACK

Steel toe and midsole | Suede and mesh upper | Conforms to EN20345:2011 S1-P SRC | Rubber/EVA shock absorbent sole | Fuel and oil resistant outsole | Anti static | SRC slip rated | External rubber toe guard | Padded collar and tongue

Colour	Sizes	1	from 10	from 100
Black	39 (6) - 47 (12)	94,50	85,90	80,20



NEW

RG1240 |TRK124 Pro Downburst S1P Safety Hiker

39 (6), 41 (7), 42 (8), 43 (9), 44 (10), 46 (11), 47 (12)

Regatta Hardwear

BLACK

Steel toe and midsole | Suede and mesh upper | Conforms to EN20345:2011 S1-P SRC | Rubber/EVA shock absorbent sole | Fuel and oil resistant outsole | Anti static | SRC slip rated | External rubber toe guard | Padded collar and tongue

Colour	Sizes	1	from 10	from 100
Black	39 (6) - 47 (12)	103,30	93,90	87,60



NEW

RG125 |TRK125 Pro Kata S1P Safety Trainer

39 (6), 40 (6,5), 41 (7), 42 (8), 43 (9), 44 (10), 45 (10,5), 46 (11), 47 (12)

Regatta Hardwear

BLACK

Composite toe and midsole | Synthetic 1-piece technical mesh upper | Metal Free | Conforms to EN20345:2011 S1-P SRC | Rubber/EVA shock absorbent sole | Fuel and oil resistant outsole | Anti static | SRC slip rated | External rubber toe guard | Padded tongue and ankle protection

Colour	Sizes	1	from 10	from 100
Black	39 (6) - 47 (12)	127,50	115,90	108,20



NEW

RG126 |TRK126 Pro Kata S1P Safety Hiker

39 (6), 40 (6,5), 41 (7), 42 (8), 43 (9), 44 (10), 45 (10,5), 46 (11), 47 (12)

Regatta Hardwear

BLACK

Composite toe and midsole | Synthetic 1-piece technical mesh upper | Metal Free | Conforms to EN20345:2011 S1-P SRC | Rubber/EVA shock absorbent sole | Fuel and oil resistant outsole | Anti static | SRC slip rated | External rubber toe guard | Padded tongue and ankle protection

Colour	Sizes	1	from 10	from 100
Black	39 (6) - 47 (12)	134,10	121,90	113,80



RGH1180 |TRK118 Convex S1P Safety Trainer

39 (6), 41 (7), 42 (8), 43 (9), 44 (10), 46 (11), 47 (12)

Regatta Hardwear

BLACK/OXFORD BLUE

Steel toe cap and protective midsole | Rocky PU/ Microfiber/breathable mesh upper | Fuel oil resistant outsole | Rubber/EVA/TPU shock absorbing sole | Anti-static sole | Fully moulded and removable insole | Lightweight comfortable fitting | Safety rating EN20345:2011 S1P SRA | 200 joule safety toe cap

Colour	Sizes	1	from 10	from 100
Black/ Oxford Blue	39 (6) - 47 (12)	109,90	99,90	93,20



RGH1190 |TRK119 Convex S1P Safety Hiker

39 (6), 41 (7), 42 (8), 43 (9), 44 (10), 46 (11), 47 (12)

Regatta Hardwear

BLACK/OXFORD BLUE

Steel toe cap and protective midsole | Rocky PU/Microfiber/breathable mesh upper | Fuel oil resistant outsole | Rubber/EVA/TPU shock absorbing sole | Anti-static sole | Fully moulded and removable insole | Lightweight comfortable fitting | Safety rating EN20345:2011 S1P SRA | 200 joule safety toe cap | Penetration resistant midsole | Fuel oil resistant outsole | Anti-static sole | Energy absorbing cushioned heel

Colour	Sizes	1	from 10	from 100
Black/ Oxford Blue	39 (6) - 47 (12)	116,50	105,90	98,80



RG0130 |TRK130 Dismantle S1P Hiker

39 (6), 40 (6,5), 41 (7), 42 (8), 43 (9), 44 (10), 45 (10,5), 46 (11), 47 (12)

Regatta Tactical

BLACK

EN20345: 2011 S1P SRC | Weight 560gms | Metal Free | Lightweight composite toe protection | Lightweight composite midsole puncture protection | Rubber and EVA sole unit | Anti Static | Full Leather upper | Plastic heel support | Padded ankle protection | Fuel and oil resistant outsole | Pierce-resistant midsole (to 1100kN) | Toe protection (200 Joules impact, 1500kN compression)

Colour	Sizes	1	from 8	from 80
Black	39 (6) - 47 (12)	131,90	119,90	111,90



RG0132 |TRK132 First Strike SBP Hiker

39 (6), 41 (7), 42 (8), 43 (9), 44 (10), 46 (11), 47 (12)

Regatta Tactical

BROWN

EN20345: 2011 SBP SRC | Weight 748gsm | Steel toe protection | Steel puncture resistant sole protection | Full rubber heavy duty sole unit | Full Leather upper | Plastic heel support | Padded ankle protection | Fuel and oil resistant outsole | Pierce-resistant midsole (to 1100kN) | Toe protection (200 Joules impact, 1500kN compression

Colour	Sizes	1	from 10	from 100
Brown	39 (6) - 47 (12)	145,10	131,90	123,10



RGH1170 |TRK117 Playoff S1P Safety Boot

39 (6), 41 (7), 42 (8), 43 (9), 44 (10), 46 (11), 47 (12)

Regatta Hardwear

BLACK/RED **BLUE/WHITE**

Steel toe cap and protective midsole | Protective Non-metallic insole board | 10% leather +90% Textile upper | Fuel oil resistant outsole | Fully moulded and removable insole | Wide fitting | Safety rating EN20345: 2011 SBP SRC | 200 joule safety toe cap | Penetration resistant midsole | Fuel oil resistant outsole | Energy absorbing cushioned heel | SRC rated slip resistance | Upper composition: Canvas (Cotton): 40%, Toe leather: 5%, Mesh Lining: 28%, Foam: 11%, Chemical Fibre: 4%, Reinforcement EVA/Nylon: 12% | Outsole: | 100% PU | TRK117 | Size: 6 - 12 (EU 39-47) | Safety Rating: SBP SRC | Weight: 620g*

Colour	Sizes	1	from 10	from 100
Coloured	39 (6) - 47 (12)	90,10	81,90	76,40



RGH1160 |TRK116 Region S3 Safety Hiker

39 (6), 41 (7), 42 (8), 43 (9), 44 (10), 46 (11), 47 (12)

Regatta Hardwear

BLACK/GREY **BLACK/OXFORD BLUE**

Steel toe cap and protective midsole | Textile upper | Fuel oil resistant outsole | Rubber shock absorbent sole | Fully moulded and removable insole | Anti-static | Wide fitting | Safety rating EN20345: 2011 S3 SRC | 200 joule safety toe cap | Penetration resistant midsole | Fuel oil resistant outsole | Energy absorbing cushioned heel | SRC rated slip resistance | Upper composition: Leather Upper: 31%, Oxford Mesh Upper: 18%, Mesh Lining: 26%, Foam Tongue & Collar: 13%, Chemical Fibre: 4%, Vamp Woven Cloth: 8% | Outsole: | 100% PU | TRK116 | Size: 6 - 12 (EU 39-47) | Safety Rating: S3 SRC | Weight: 760g*

Colour	Sizes	1	from 10	from 100
Coloured	39 (6) - 47 (12)	90,10	81,90	76,40



RG1100 |TRK110 Causeway S3 Waterproof Safety Hiker

39 (6), 40 (6,5), 41 (7), 42 (8), 43 (9), 44 (10), 45 (10,5), 46 (11), 47 (12)

Regatta Hardwear

GREY/BLACK | RED/BLACK

200 joule safety steel toe cap | Protective steel midsole | Upper made of cow leather with a slight PU coating and textile | Fuel oil resistant outsole | Rubber/EVA shock absorbent sole | Anti-static sole | Fully moulded and removable insole | Wide fitting | Waterproof and breathable Isotex bootie lining | Safety rating EN20345: 2011 S3 WP SRC

Colour	Sizes	1	from 10	from 100
Coloured	39 (6) - 47 (12)	123,10	111,90	104,40



RGH1140 |TRK114 Peakdale S3 Safety Hiker

39 (6), 41 (7), 42 (8), 43 (9), 44 (10), 46 (11), 47 (12)

Regatta Hardwear

BLACK | PEAT

Steel toe cap and protective midsole | Leather upper | Fuel oil resistant outsole | Fully moulded and removable insole | Anti-static sole | Wide fitting | Safety rating EN20345: 2011 S3 SRC | 200 joule safety toe cap | Penetration resistant midsole | Fuel oil resistant outsole | Energy absorbing cushioned heel | SRC rated slip resistance | Upper composition: Leather Upper: 32%, Oxford Mesh Upper: 15%, Mesh Lining: 28%, Foam Tongue & Collar: 11%, Chemical Fibre: 4%, Vamp Woven Cloth: 9% | Outsole: | 100% PU | TRK114 | Size: 6 - 12 (EU 39-47) | Safety Rating: S3 SRC | Weight: 720g*

Colour	Sizes	1	from 10	from 100
Coloured	39 (6) - 47 (12)	112,10	101,90	95,10



NEW

RG1270 |TRK127 Pro Duststorm SBP Safety Boot

39 (6), 41 (7), 42 (8), 43 (9), 44 (10), 46 (11), 47 (12)

Regatta Hardwear

TAN

Steel toe and midsole | Synthetic 1-piece technical mesh upper Metal Free | Conforms to EN20345:2011 SBP SRC | Rubber/EVA shock absorbent sole | Fuel and oil resistant outsole | SRC slip rated | External rubber toe guard | Padded tongue and ankle protection

Colour	Sizes	1	from 10	from 100
Tan	39 (6) - 47 (12)	129,70	117,90	110,00



NEW

RG133 |TRK133 Invective SBP Boot

39 (6), 41 (7), 42 (8), 43 (9), 44 (10), 46 (11), 47 (12)

Regatta Tactical

TAN

EN20345: 2011 SBP SRC | Weight 748g | Steel toe protection | Steel puncture resistant sole protection | Rubber and EVA sole unit | Full Nubuck leather upper | Padded ankle protection | Fuel and oil resistant outsole | Pierce-resistant midsole (to 1100kN) | Toe protection (200 Joules impact, 1500kN compression)

Colour	Sizes	1	from 10	from 100
Tan	39 (6) - 47 (12)	158,30	143,90	134,30

19

KX421
p. 1029



SAFETY CLOTHING

VESTS & PONCHOS ..... 1012 - 1024
SHIRTS & SWEATS ..... 1025 - 1031
TROUSERS & JACKETS ..... 1032 - 1041
CAPS, BACKPACKS & COS ..... 1042 - 1047



X217 **Safety Vest EN ISO 20471**

100% Polyester

M, XL, XXL

120 g/m²

SIGNAL ORANGE | SIGNAL YELLOW

Safety vest with reflective stripes | EN ISO 20471:2013 + A1:2016 certified (M: Class 1 - XL/XXL: Class 2) | Size M: Height 152-170 cm, Chest 118-123cm | Size XL: Height 170-188 cm, Chest 123-129cm | Velcro seal | Individually packed in polybag | Size XXL: Height 188-206 cm, Chest 129-135cm | The manufacturer guarantees the reflective properties according to EN standard for 25 wash cycles!

Colour	Sizes	1	from 100	from 1000
Coloured	M - XXL	3,30	2,86	2,74



X111 **Safety Vest EN ISO 20471**

100% Polyester

One Size / XXL

120 g/m²

SIGNAL ORANGE | SIGNAL YELLOW

Safety vest with reflective stripes | Packed in a handy bag | Velcro-closing on frontside | Two all-around reflective stripes | EN ISO 20471:2013 + A1:2016 certified - Class 2 | Height: 164-194, Chest: 96-128 cm | To be worn over any garment | One Size XXL | The manufacturer guarantees the reflective properties according to EN standard for 25 wash cycles!

Colour	Sizes	1	from 100	from 1000
Coloured	One Size	3,72	3,22	3,10



KX501 |KXL **Marker Vest**

100% Polyester

L/XL, XL, XXL, 3XL/4XL

120 g/m² Korntex

BLACK | BLUE | GREEN | MAGENTA | RED | SIGNAL ORANGE | SIGNAL YELLOW | WHITE

Korntex® Marking Vest, hem seams with black polyester edging - Korntex Style | Ideal for distinguishing individual groups/ persons | Adjustable size with two Hook and loop fasteners | Equipped with EAN barcode | Individually packed in polybag

Colour	Sizes	1	from 100	from 1000
Coloured	S - XXL	4,16	3,66	3,52
Coloured	3XL - 5XL	4,82	4,26	4,10



KX500 |KXVW **Safety Vest EN ISO 20471**

100% Polyester

S, M, L, XL, XXL, 3XL, 4XL, 5XL

120 g/m² Korntex

SIGNAL ORANGE | SIGNAL YELLOW | SIGNAL YELLOW/SIGNAL ORANGE

Korntex® High-quality standard safety vest with black seams in Korntex style

Colour	Sizes	1	from 100	from 1000
Coloured	S - XXL	3,40	2,96	2,84
Coloured	3XL - 5XL	4,28	3,72	3,58
Signal Yellow/Signal Orange	S - XXL	3,88	3,38	3,24
Signal Yellow/Signal Orange	3XL - 5XL	4,78	4,16	4,00



KX100 |KXFW **Safety Vest**

100% Polyester

S/M, M, L, XL, XXL, 3XL, 4XL, 5XL

120 g/m² Korntex

S, M, L, XL, XXL, 3XL, 4XL, 5XL

BLACK | BLUE | GREEN | GREY | LIME GREEN | MAGENTA | RED | ROYAL BLUE | SKY BLUE | VIOLETT | WHITE

L, XL, XXL

MAROON | NAVY | PARAMEDIC GREEN | ROSA

Korntex® functional vest | Hem seams with black polyester edging - Korntex Style | Two 5 cm wide reflective stripes around the body | Adjustable size with 2 Hook and loop fasteners | Equipped with EAN barcode | Individually packed in polybag

Colour	Sizes	1	from 100	from 1000
Coloured	S - XXL	4,56	3,96	3,80
Coloured	3XL - 5XL	5,18	4,50	4,34



KX141 |KXDR **Warning Vest - 3 Reflective Stripes**

100% Polyester
L, XL, XXL
Korntex

SIGNAL ORANGE | SIGNAL YELLOW

Korntex® Three-Reflective-Stripe Warning Vest | Certified according to EN ISO20471:2013 +A1 2016, Orange also corresponds to GO/RT 3279, 1 | A 5 cm wide reflective stripe around the body, two 5 cm wide reflective stripes over the shoulder | Size adjustable by two Velcro fasteners | Instructions for use in the 24 official languages of the European Union | With EAN Barcode equipped | Individually packed in polybag

Colour	Sizes	1	from 100	from 1000
Coloured	L - XXL	4,48	3,90	3,74



KX101 |PB **Safety Vest Bag**

100% Polyester
25 x 17 cm
Korntex

BLACK | BLUE | GREEN
GREY | MAGENTA | RED
SIGNAL ORANGE | SIGNAL YELLOW | WHITE

Korntex® storage bag, hem seams with black polyester edging - Korntex Style | Closes with Hook and loop fastener | Includes practical carrying strap | Delivery without decoration / content

Colour	Sizes	1	from 200	from 2000
Coloured	25 x 17 cm	0,76	0,68	0,66



YK102 |HVW102 **Hi Vis 2 Bands Waistcoat**

100% Polyester
M, L, XL, XXL, 3XL
120 g/m² YOKO

HI-VIS ORANGE | HI-VIS YELLOW

100% Polyester fabric with Velcro® fastening | Two 5cm width reflective tapes around the Body | Hi-Vis Yellow & Orange conform to EN ISO20471:2013 Class 2

Colour	Sizes	1	from 100	from 1000
Coloured	M - 3XL	4,30	3,84	3,58



RT200 |R200X **Motorist Safety Vest**

100% Polyester
S/M, L/XL, XXL/3XL
120 g/m² Result Core

FLUORESCENT YELLOW

ISOEN20471:2013 Specification, Class 2 approved | Generous in size allowing to be worn as an over garment | Black Polyester bound edges | 50mm sewn on Safety tapes | Note: These garments should be worn fastened and kept clean to maintain effectiveness | Velcro closure | A packing shadow mark may appear on some garments. This will wear off after washing

Colour	Sizes	1	from 50	from 500
Fluorescent Yellow	S/M - XXL/3XL	4,50	3,50	3,40



RT201 |R201X **Motorway Vest**

100% Polyester
S/M, L/XL, XXL/3XL
120 g/m² Result Core

FLUORESCENT ORANGE | FLUORESCENT YELLOW

ISOEN20471:2013 Specification, Class 2 approved | Velcro strips closure | 50mm sewn on Safety tapes | Generous in size allowing to be worn as a over garment | Grey polyester bound edges | Note: These garments should be worn fastened and kept clean to maintain effectiveness | Safety Shoulder Braces and two body hoops

Colour	Sizes	1	from 50	from 500
Coloured	S/M - XXL/3XL	4,90	3,90	3,76



LP01691 |01691 **Secure Pro Unisey Safety Vest**

100% Polyester
10/14 Jahre (0), S/M (1), L/XL (2), XXL/3XL (3)
120 g/m² SOL´S ProWear

NEON ORANGE | NEON YELLOW

Velcro fastening | Two horizontal reflective strips

Colour	Sizes	1	from 100	from 1000
Coloured	10/14 Jahre (0) - XXL/3XL (3)	4,52	3,84	3,68



YK180 |HVW180 **Ladies Hi-Vis Executive Waistcoat**

100% Polyethylene

XS, S, M, L, XL, XXL

120 g/m² YOKO

HI-VIS ORANGE | HI-VIS YELLOW

Breathable open mesh back and part elasticated waist for comfort | Reflective piping on both sides with concealed pocket access | Two inside pockets | Matching colour front zip closure | Compliant to EN ISO 20471:2013 Class 2 and ANSI/ISEA 107-2015 Standards | The manufacturer guarantees the reflective characteristics according to European standards for 25 washes at 40°C

Colour	Sizes	1	from 100	from 1000
Coloured	XS - XXL	11,08	9,86	9,24



YK100 |HVW100 **High Visibility 2 Bands & Braces Waistcoat**

100% Polyester

S, M, L, XL, XXL, 3XL, 4XL

125 g/m² YOKO

S, M, L, XL, XXL, 3XL, 4XL

HI-VIS ORANGE | HI-VIS YELLOW

S, M, L, XL, XXL, 3XL

BLACK | BLACK YOKE/HI-VIS YELLOW | LIME
LIME YOKE/HI-VIS YELLOW | MAROON | NAVY
NAVY YOKE/HI-VIS YELLOW | ORANGE YOKE/HI-VIS YELLOW | PARAMEDIC GREEN
PARAMEDIC GREEN/HI-VIS YELLOW | PINK | PURPLE
PURPLE YOKE/HI-VIS YELLOW | RASPBERRY | RASPBERRY YOKE/HI-VIS YELLOW
RED | RED YOKE/HI-VIS YELLOW | ROYAL BLUE
ROYAL YOKE/HI-VIS YELLOW | SAPPHIRE | SKY BLUE
WHITE

Hi-Vis Yellow, Orange, Yellow/Orange conform to EN ISO20471:2013 Class 2 | Black, Lime, Navy, Purple, Paramedic Green, Red, Raspberry, Royal Blue Yoke on Hi Vis Yellow conform to EN ISO20471:2013 Class 1 | All other colours provide enhanced visibility in all kinds of environments

Colour	Sizes	1	from 100	from 1000
High-Vis Colours	S - 4XL	4,46	3,98	3,72
Unicoloured	S - 3XL	4,62	4,10	3,84
2-Tone-Colours	S - 3XL	6,00	5,34	5,00



KX140 |KXVR **Safety Vest with four Reflectors EN ISO 20471**

100% Polyester

M, L, XL, XXL, 3XL, 4XL, 5XL

120 g/m² Korntex

BLACK | BLUE | GREEN | LIME GREEN
NAVY | RED | ROYAL BLUE | SIGNAL ORANGE
SIGNAL YELLOW | SKY BLUE

Korntex® four reflective striped safety vest | yellow and orange comply with EN ISO 20471:2013 + A1:2016 | Orange also complies with GO/RT 3279 | All other colours do not comply with EN ISO 20471:2013

Colour	Sizes	1	from 100	from 1000
Coloured	S - XXL	4,78	4,16	4,00
Coloured	3XL - 5XL	5,42	4,72	4,54



KX503 |KXF **Women`s Safety Vest EN ISO 20471**

100% Polyester

S (34/36), M (38/40), L (42/44)

120 g/m² Korntex

SIGNAL ORANGE | SIGNAL YELLOW

Korntex® safety vest for women | Feminine and figure-hugging cut | Developed and designed in Germany | Certified according to EN ISO 20471:2013 + A1:2016 | Two crossways reflective stripes | Size adjustable by two Hook and loop fasteners | The manufacturer guarantees the Reflection property according to EN standard for 5 washing cycles at 40°C | EAN/barcode can be scanned in the label | Instructions for use in the 24 official EU languages | Individually packed in polybag

Colour	Sizes	1	from 100	from 1000
Coloured	S (34/36) - L (42/44)	5,96	5,18	4,98



KX502 |KXQ **Mesh Vest**

100% Polyester

L, XL, XXL

55 g/m² Korntex

S, M, L, XL, XXL, 3XL, 4XL, 5XL

SIGNAL ORANGE | SIGNAL YELLOW

S/M, L/XL, XXL, 3XL/4XL, 5XL

BLUE | GREEN | RED

Korntex® Summer mesh vest, breathable | Hem seams with black polyester edging - Korntex Style | Ideal for hot locations | Two 5 cm wide reflective strips around the body | Adjustable size with two hook and loop fasteners on the front | Equipped with EAN barcode | Individually packed in polybag

Colour	Sizes	1	from 100	from 1000
Coloured	S - 5XL	5,74	5,06	4,88



YK120 |HVW120 **Hi Vis Top Cool Open Mesh Waistcoat**

100% Polyester

M, L, XL, XXL, 3XL

110 g/m² YOKO

HI-VIS ORANGE | HI-VIS YELLOW

Conforms to American National Standard ANSI/ISEA 107-2004 & European EN ISO20471:2013 Class 2 | Made of breathable light weight mesh knitted fabric in order for the wearers to easily sweat out in the high temperature working environment | 5cm wide reflective tape around the body and over each shoulder | Velcro® fastening in the front

Colour	Sizes	1	from 100	from 1000
Coloured	M - 3XL	6,00	5,34	5,00



YK269 |HVJ269 **Hi Vis Tabard**

100% Polyester

S/M, L/XL, XXL/3XL

120 g/m² YOKO

HI-VIS ORANGE | HI-VIS YELLOW

Conforms to EN1150:1999 | 10cm elastication and 10cm Velcro fastening on each side for wide chest adjustment and comfortable wearing | Two 5cm reflective bands around the body

Colour	Sizes	1	from 120	from 1200
Coloured	S/M - XXL/3XL	6,00	5,34	5,00



RT213 |R213X **Safety Vest Storage Bag**

100% Polyester

26 x 33 cm

Result

FLUORESCENT ORANGE

Holds 4x RT211 Motorist Safety Vests keeping them clean and effective (Garments not included) | Carry handle | Zip opening to back

Colour	Sizes	1	from 200	from 2000
Fluorescent Orange	26 x 33 cm	1,60	1,18	1,10



RT202 |R202X **Core Zip Safety Tabard**

100% Polyester

S/M, L/XL, 2XL/3XL

120 g/m² Result Core

FLUORESCENT ORANGE FLUORESCENT YELLOW

Chest pocket with ID pass panel | Heavy duty zip | Reflective body & shoulder bands | Self coloured bound edge | EN ISO20471:2013 Class 2

Colour	Sizes	1	from 50	from 500
Coloured	S/M - XXL/3XL	6,40	5,40	5,10



RT334F |R334F **Women`s High Viz Tabard**

100% Polyester

XXS (6/32), XS (8/34), S (10/36), M (12/38), L (14/40), XL (16/42), XXL (18/44)

120 g/m² Result Core

FLUORESCENT PINK FLUORESCENT YELLOW PARAMEDIC GREEN

Reflective body & shoulder bands | Princess panelling with fitted waist | Self-coloured bound edge | Tear release closing

Colour	Sizes	1	from 25	from 250
Coloured	XXS - XXL	6,80	5,90	5,70



DK30310 |SA30310 **Professional Safety Vest Orange**

100% Polyester

M, L, XL, XXL

120 g/m² Dickies

HIGH VISIBILITY ORANGE

BS EN471: 2003 Class 2 Level 2 | Two high visibility strips around the body and one over each shoulder | Velco fastening | The manufacturer guarantees the reflective properties according to EN standard for 25 wash cycles!

Colour	Sizes	1	from 50	from 500
High Visibility Orange	M - XXL	8,30	7,12	6,56



DK22010 |SA22010 **Professional Safety Vest Yellow**

100% Polyester

S, M, L, XL, XXL, 3XL, 4XL

120 g/m² Dickies

SATURN YELLOW

Two 5cm high visibility strips around the body and one over each shoulder | Velcro Fastening | BS EN471: 2003 Class 2 Level 2 | The manufacturer guarantees the reflective properties according to EN standard for 25 wash cycles!

Colour	Sizes	1	from 50	from 500
Saturn Yellow	S - 4XL	8,40	7,20	6,64



KX802 |KXMF **Executive Hi-Viz Safety Vest**

100% Polyester

L, XL, XXL

120 g/m²

Korntex

BLACK | BLUE | GREEN | LIME GREEN | NAVY | RED | SIGNAL ORANGE

SIGNAL YELLOW | SIGNAL YELLOW/BLUE | SIGNAL YELLOW/SIGNAL ORANG | SKY BLUE

Korntex® Executive multifunctional safety vest | yellow and orange comply with EN ISO 20471:2013 + A1:2016 | orange also complies with GO/RT 3279 | All other colours do not comply with EN ISO 20471:2013 + A1:2016 and are not PPE | 5 cm wide reflective strip around the body | Two 5 cm wide reflective strips over the shoulder | Full-length zipper at the front | Two pockets with Hook and loop flaps | Multifunctional: ID card pocket, smartphone pocket | Pen holder and key ring | Manufacturer guarantees reflective properties according to EN standard for 25 washing cycles at 40°C | Equipped with EAN barcode | Instructions for use in the 24 official languages of the EU | Individually packed in polybag

Colour	Sizes	1	from 50	from 500
Coloured	S - XXL	8,88	7,72	7,42
Coloured	3XL - 5XL	9,46	8,24	7,92



KX505 |KXBM Safety Vest Professional 80/20 Polycotton

80% Polyester / 20% Cotton
XXL
200 g/m² Korntex

SIGNAL ORANGE | SIGNAL YELLOW

Korntex® High-quality cotton mixed fabric safety vest | Certified according to EN ISO 20471:2013 + A1:2016 | Orange also conforms to GO/RT 3279 | Two 5 cm wide reflective stripes around the body | Size adjustable by two Hook and loop fasteners | Manufacturer guarantees reflective properties according to EN standard for 5 washing cycles at 40°C

Colour	Sizes	1	from 50	from 500
Coloured	L - XXL	9,14	7,88	7,58
Coloured	3XL/4XL	11,04	9,52	9,16



YK801 |HVW801 Multi-Functional Executive Waistcoat

100% polyester
S, M, L, XL, XXL, 3XL
125 g/m² YOKO

BLACK | HI-VIS ORANGE | HI-VIS ORANGE/BLACK | HI-VIS ORANGE/GREY | HI-VIS ORANGE/HI-VIS YELLO
HI-VIS ORANGE/NAVY | HI-VIS ORANGE/ROYAL BLUE | HI-VIS YELLOW | HI-VIS YELLOW/BLACK | HI-VIS YELLOW/GREY
HI-VIS YELLOW/NAVY | HI-VIS YELLOW/PURPLE | HI-VIS YELLOW/ROYAL BLUE | LIME | NAVY
PARAMEDIC GREEN | PARAMEDIC GREEN/HI-VIS YELLOW | PINK | PURPLE | RED
RED/BLACK | RED/HI-VIS YELLOW | ROYAL BLUE | SAPPHIRE | SKY BLUE
WHITE

Hi-Vis Yellow, Orange & Yellow/Orange conform to EN ISO20471:2013 Class 2 | Paramedic Green/Yellow, Royal Blue/Yellow, Red/Yellow, Yellow/Black, Orange/Black, Yellow/Navy, Orange/Navy, Yellow/Grey, Orange/Grey & Yellow/Purple conform to EN ISO20471:2013 Class 1 | All other colours provide enhanced visibility in all kinds of environments | 5 cm wide reflective tapes around the body and one over each shoulder | ID pocket on right hand chest

Colour	Sizes	1	from 100	from 1000
Coloured	S - 3XL	9,24	8,22	7,70



RT211 |R211X Motorist Safety Vest EN471

100% Polyester
S/M, L/XL, XXL
120 g/m² Result

FLUORESCENT ORANGE | FLUORESCENT YELLOW

ISOEN20471:2013 Specification, Class 2 approved | 50mm sewn on safety tapes incorporating 3M™ Scotchlite™ reflective materials | Generous in size allowing to be worn as an over garment | Grey Polyester bound edges | Easy close tear release front fastening | Knitted Polyester | The manufacturer guarantees the reflective properties according to EN standard for 25 wash cycles!

Colour	Sizes	1	from 50	from 500
Coloured	S/M - XXL	9,40	8,50	8,20



KX511 |KXMOTOG Biker Safety Vest EN ISO 20471

100% Polyester
L, XL, XXL
120 g/m² Korntex

SIGNAL YELLOW

Korntex® motorcycle safety vest | Certified according to EN ISO 20471:2013 + A1:2016 | Elasticated inside the vest for optimum fit and reduces flutter at high speeds | Hook and loop fastener ensures that the zip does not open in windy conditions | Two transverse reflective strips | Two reflective strips over the shoulder | Manufacturer guarantees reflective properties in accordance with EN standard for 25 washing cycles at 40°C | Equipped with EAN barcode | Instructions for use in the 24 official EU languages | Individually packed in polybag

Colour	Sizes	1	from 50	from 500
Signal Yellow	L - XXL	15,86	13,78	13,26
Signal Yellow	3XL - 5XL	16,48	14,34	13,78



RT21A |R021X Safety Hi-Viz Vest

100% Polyester
S/M, L/XL, XXL, 3XL
150 g/m² Result

FLUORESCENT ORANGE | FLUORESCENT YELLOW

ISOEN20471:2013 Specification, Class 2 approved | Generous in size allowing to be worn as an over garment | 50mm sewn on safety tapes incorporating 3M™ Scotchlite™ reflective materials | Grey Polyester bound edges | Easy close tear release front fastening | The manufacturer guarantees the reflective properties according to EN standard for 25 wash cycles!

Colour	Sizes	1	from 50	from 500
Coloured	S/M - 3XL	13,20	11,90	11,40



YK259 |HVJ259 **Hi-Vis Reflective Border Tabard**

100% Polyester

Kids, S/M, L/XL, XXL/3XL

120 g/m²

YOKO

BLACK	GREY	HI-VIS ORANGE	HI-VIS YELLOW
LIME	NAVY	PARAMEDIC GREEN	PINK
PURPLE	RASPBERRY	RED	ROYAL BLUE
SAPPHIRE	SKY	WHITE	

Great sporting event, outdoor activities & promotional tabards with reflective border around for the extravisibility, 10cm elastication and 10cm Velcro fastening on each side for wide chest adjustment and comfortable wearing | Large decoration area on the front & rear

Colour	Sizes	1	from 120	from 1200
Coloured	Kids - XXL/3XL	4,30	3,84	3,58



YK820 |HVW820 **Hi Vis Top Cool Open Mesh Executive Waistcoat**

100% Polyester

S, M, L, XL, XXL, 3XL

110 g/m²

YOKO

HI-VIS ORANGE	HI-VIS ORANGE/GREY	HI-VIS ORANGE/HI-VIS YELLOW
HI-VIS YELLOW	HI-VIS YELLOW/NAVY	HI-VIS YELLOW/ROYAL BLUE
RED/HI-VIS YELLOW		

Conforms to American National Standard ANSI/ISEA 107-2004 & European EN ISO20471:2013 Class 1& 2 | Made of breathable light weight mesh knitted fabric in order for the wearers to easily sweat out in the warm environment | 5cm wide reflective tape around the body and over each shoulder | Full front zip closure | Very useful multiple pockets and radio loop provide superb convenience | Mobile phone/walkie-talkie pocket to front left chest | Pen pockets & key holder

Colour	Sizes	1	from 100	from 1000
Coloured	S - 3XL	11,08	9,86	9,24



DK22021 |SA22021 **Two Tone High Visible Bodywarmer**

100% Polyester
S, M, L, XL, XXL, 3XL, 4XL
120 g/m² Dickies

ORANGE/NAVY | YELLOW/NAVY

Pen pocket | Two patched front pockets | ID card pocket with transparent front | EN ISO 20471 standard: 2031 class 1

Colour	Sizes	1	from 50	from 500
Coloured	S - 4XL	17,50	15,00	13,82



YK1000 |HVW100ASFR **Hi-Vis Anti-Static Flame Retardant Waistcoat**

100% Polyester
S, M, L, XL, XXL, 3XL
YOKO

HI-VIS ORANGE | HI-VIS YELLOW

Conforms to EN ISO20471 Class 2 and EN 14116 Index 1 against heat & flames and EN 1149 for anti-static protection |Two 5 cm width flame retardant reflective tapes around the body and one over each shoulder | Hook and loop front fastener | The manufacturer guarantees the reflective characteristics according to European standards for 25 washes at 40°C

Colour	Sizes	1	from 100	from 1000
Coloured	S - 3XL	23,70	21,10	19,74



KX509 |RVG **LED Running Vest for joggers**

100% Polyester
One Size
120 g/m² Korntex

SIGNAL YELLOW

Korntex® Jogger safety vest with LED function | Breathable, soft mesh fabric | Size adjustable with side Hook and loop straps | Smartphone pocket on the back | Button cell not included | Equipped with EAN barcode | Instructions for use in the 24 official languages of the EU | Individually packed in polybag

Colour	Sizes	1	from 50	from 500
Signal Yellow	One Size	20,40	17,74	17,06



YK008F |HV008F **Reversible Fleece Bodywarmer**

100% Polyester
S, M, L, XL, XXL, 3XL
YOKO

HI-VIS ORANGE | HI-VIS YELLOW

Conforms to EN ISO20471:2013 Class 2 | Lightweight hi-vis & fleece reversible bodywarmer to stay visible & keep warm | Waterproof Oxford PU coated Polyester fabric with reverse anti-pill Navy fleece | Full length zip fastening up to chin | 2 hand-warmer pockets on both sides |The manufacturer guarantees the reflective properties according to EN standard for 25 wash cycles!

Colour	Sizes	1	from 20	from 200
Coloured	S - 3XL	29,24	26,02	24,36



KX803 |KXTABW **Hi-Viz Reversible Bodywarmer EN ISO 20471**

100% Polyester
S, M, L, XL, XXL, 3XL
Korntex

SIGNAL ORANGE | SIGNAL YELLOW

Korntex® bodywarmer with polyester lining and innovative turning function | Certified according to EN ISO 20471:2013 + A1:2016, class 2, orange also complies with GO/RT 3279 | Variant A: Hi-Viz vest in fluorescent yellow with two pockets on the front, smartphone pocket and three pen holders | Variant B: Fashionable black quilted jacket with two pockets on the front | Individually packed in polybag

Colour	Sizes	1	from 25	from 250
Coloured	S - 3XL	45,04	39,16	37,66



YK007 |HV007 **Hi Vis Kensington Hooded Gilet**

100% Polyester
S, M, L, XL, XXL, 3XL
340 g/m² YOKO

HI-VIS ORANGE | HI-VIS YELLOW | NAVY

A smart-looking Hi Vis Gilet blended with safety, comfort, quality and style | Soft touch, nicely quilted and shower proof | Hi Vis Yellow & Orange compliant to EN ISO 20471: 2013 Class 2; Orange also compliant to GO/RT3279 for railway industry | Two 5cm width "V" shape reflective tapes on the Body | Fleece lined hood with elastication, both the chest pocket & two hand-warmer inset pockets come with zip closure | One large patch pocket on the inside fixed fleece lining | Additional reflective piping around the elasticated arm holes and on the bottom of the body offering extra visibility and cool look in the dark | Great colour choices for both work and leisure wearing | Inner bottom concealed zip decoration access

Colour	Sizes	1	from 15	from 150
Coloured	S - 3XL	48,16	42,88	40,12



RT451 |R451X **Printable Safety Softshell Gilet**

100% Polyester

S, M, L, XL, XXL, 3XL, 4XL

280 g/m² Result

FLUORESCENT ORANGE/BLACK | FLUORESCENT YELLOW/BLACK

3 layer mechanical yarn comprising: | Outer layer: 100% Polyester | Mid layer: waterproof 8000mm, breathable 600g & windproof TPU membrane | Inner-layer: 100% Polyester microfleece | EN ISO 20471:2013+A1:2016, Fluorescent Orange: RIS-3279-TOM | Reflective print body bands | Black colour contrast | Zipped pockets | Stand up collar | Hangtag | Super soft, lightweight and warm | Dark lower panel masks grim | Without Logo, tag free | The manufacturer guarantees the reflective properties according to EN standard for 5 wash cycles!

Colour	Sizes	1	from 10	from 100
Coloured	S - 4XL	35,80	33,00	31,70



RG840 |TRA840 **Hi-Vis Pro Bodywarmer**

100% Polyester

S, M, L, XL, XXL, 3XL

200 g/m² Regatta

ORANGE/NAVY | YELLOW/NAVY

Waterproof and breathable Isotex 10.000 polyester 300D fabric | Complies with EN204171:2013 +A1:2016 Class 2 (orange also RIS-3279-TOM) | 180 GSM Thermo-Guard insulation | 1 breast pocket with zipper and 2 lower zipped pockets

Colour	Sizes	1	from 12	from 120
Coloured	S - 3XL	54,90	49,90	46,60



YK006 |HV006 **Hi Vis Softshell Gilet**

100% Polyester

S, M, L, XL, XXL, 3XL

345 g/m² YOKO

HI-VIS ORANGE | HI-VIS ORANGE/NAVY
HI-VIS YELLOW | HI-VIS YELLOW/NAVY

Hi-Vis Yellow & Hi-Vis Yellow/Navy, Orange and Orange/Navy conform to EN ISO20471:2013 Class 2 | Orange and Orange/Navy conform to GO/RT 3279 & approved for the railway industry | 5cm width reflective tapes around the body and one over each shoulder | 100% waterproof zippers & branded zipper pullers applied to the front and chest pocket | 2 hand warmer pockets with zipper fastening

Colour	Sizes	1	from 20	from 200
Coloured	S - 3XL	56,00	49,86	46,66



RT332 |R332X **Reversible Soft Padded Safety Gilet**

Outer: 100% Polyester, Filling: 100% Polyester, Lining: 100% Nylon (Navy)

S, M, L, XL, XXL, 3XL, 4XL

220 g/m² Result

FLUORESCENT ORANGE/NAVY | FLUORESCENT YELLOW/NAVY

Outer:100% Polyester mechanical stretch twill/TPU film | Filling: soft Polyester | ISO EN20471:2013 Class 2, Orange also conforms RIS-3279-TOM | Reflective print body & sleeve bands | Grey colour reverse contrast and trim | Soft bound armhole and hem | Zipped pockets | Stand up collar | Hang tag loop | Ready to brand - tag free

Colour	Sizes	1	from 10	from 100
Coloured	S - 4XL	55,90	51,90	49,90



KX506 |KXDP **Car Safety Vest Double Pack EN ISO 20471**

100% Polyester

XL

120 g/m² Korntex

SIGNAL YELLOW

Korntex® Family-Pack | two one-size safety vests according to EN ISO 20471:2013 + A1:2016 | In practical storage bag | Storage bag can be closed with Hook and loop fastener | The manufacturer guarantees the reflective property according to EN standard for 5 washing cycles at 40°C | Instructions for use in the 24 official languages of the EU

Colour	Sizes	1	from 50	from 500
Signal Yellow	XL	6,30	5,56	5,34



KX507 |FP100 **Car Safety Vest Family Pack EN ISO 20471**

100% Polyester

120 g/m² Korntex

SIGNAL YELLOW

Korntex® Family-Pack, two yellow safety vests for adults in accordance with EN ISO 20471:2013 + A1:2016 | Two yellow children's safety vests in S (7-12 years) and XS (3-6 years) according to EN 1150 | Packed in a yellow polyester bag with Hook and loop fastener and cord

Colour	Sizes	1	from 30	from 300
Signal Yellow	-	11,48	10,14	9,74



KX514 |TRIO **Automobile Combi Bag**

One Size

Korntex

BLACK BLUE RED

Korntex® Trio | The set for cars | Dressing materials according to DIN 13164:2014 | Euro warning triangle | Warning vest according to EN ISO 20471:2013 + A1:2016 | Packed in nylon bag with zipper | Back with velcro tape for attachment in the boot | Equipped with EAN bar code | Delivery without decoration / content

Colour	Sizes	1	from 12	from 120
Coloured	One Size	19,56	17,26	16,60



KX103 |KT100/KT150 **Safety Collar EN13356**

100% Polyester

Kids, Adults

120 g/m² Korntex

SIGNAL YELLOW

Korntex® warning collar, onesize for children | certified according to EN 13356:2001 | Hem seams with silver-reflecting polyester edging | Two 5 cm wide reflective strips around the body | Size adjustable with Hook and loop fasteners on the side | equipped with EAN barcode | Individually packed in polybag

Colour	Sizes	1	from 250	from 2500
Signal Yellow	One Size (Kids)	2,88	2,50	2,40
Signal Yellow	One Size (Adults)	3,34	2,90	2,80



X218 **Kids` Safety Vest EN 1150**

100% Polyester

XS (42 x 50 cm), S (46 x 55 cm)

120 g/m²

SIGNAL ORANGE SIGNAL YELLOW

Safety vest with reflective stripes for kids | EN1150 Specification | Two Sizes: XS, S | Individually packed in polybag | Velcro seal

Colour	Sizes	1	from 100	from 1000
Coloured	XS (42 x 50 cm) - S (46 x 55 cm)	3,10	2,70	2,58



X111K **Kids` Safety Vest**

100% Polyester

XS (120-140 cm), S (152-160 cm)

120 g/m²

SIGNAL ORANGE SIGNAL YELLOW

Safety vest with reflective stripes | Packed in a handy bag | Velcro-closing on frontside | Two all-around reflective stripes | EN1150 Specification | To be worn over any garment | The manufacturer guarantees the reflective properties according to EN standard for 25 wash cycles!

Colour	Sizes	1	from 100	from 1000
Coloured	XS (120-140 cm) - S (152-160 cm)	3,32	2,88	2,76



RT200J |R200J **Junior Safety Vest**

100% Polyester

S (4/6), M (7/9), L (10/12)

120 g/m² Result Core

FLUORESCENT YELLOW

Note: This garment should be worn fastened and kept clean to maintain effectiveness | EN1150:1999 Specification | Generous in size allowing to be worn as an over garment | Elastic side straps with tear release fastening | 50mm Sewn on safety tapes | Polyester bound edges | Velcro closure | The manufacturer guarantee the reflective properties according to EN standard for 5 wash cycles!

Colour	Sizes	1	from 50	from 500
Fluorescent Yellow	S (4-6) - L (10-12)	3,90	2,90	2,80



KX200 |KW Safety Vest for children EN1150

100% Polyester
XS (3-6 years), S (7-12 years)
120 g/m² Korntex

SIGNAL ORANGE | SIGNAL YELLOW

Korntex® children's safety vest | Certified according to EN 1150 | Two 5 cm wide reflective strips around the body | Size adjustable with two Hook and loop fasteners | Equipped with EAN barcode | Individually packed in polybag

Colour	Sizes	1	from 100	from 1000
Coloured	XXS - S (7-12 Jahre)	3,62	3,14	3,02



KX100K |KW100 Children´s Safety Vest

100% Polyester
XS (3-6 years), S (7-12 years)
120 g/m² Korntex

BLUE | GREEN | LIME GREEN
MAGENTA | RED | ROYAL BLUE
SKY BLUE | VIOLETT | WHITE

Korntex® children's functional vest | Hem seams with black polyester edging - Korntex Style | Two 5 cm wide reflective stripes around the body | Size adjustable with 2 Hook and loop fasteners | Equipped with EAN barcode | Individually packed in polybag

Colour	Sizes	1	from 100	from 1000
Coloured	XS (3-6 Jahre) - S (7-12 Jahre)	4,16	3,62	3,48



KX102 |P100 Kids` Safety Poncho EN 1150

100% Polyester
S, M, L
120 g/m² Korntex

SIGNAL YELLOW

Korntex® Children's poncho | Certified to EN 1150 | Two 5 cm wide reflective strips around the body | Size adjustable with Hook and loop fasteners on the side | Equipped with EAN barcode | Individually packed in polybag

Colour	Sizes	1	from 100	from 1000
Signal Yellow	S - L	4,60	4,00	3,84



KX504 |KXKWH Kids` Hooded Safety Vest EN 1150

100% Polyester
XS (3-6 years), S (7-12 years)
120 g/m² Korntex

SIGNAL ORANGE | SIGNAL YELLOW

Korntex® children's safety vest with hood - hoodie | Certified according to EN 1150 | Hem seams with silver-reflecting polyester edging | Two 5 cm wide reflective strips around the body | Size adjustable with two Hook and loop fasteners | Equipped with EAN barcode | Individually packed in polybag

Colour	Sizes	1	from 100	from 1000
Coloured	XS (3-6 Jahre) - S (7-12 Jahre)	4,90	4,26	4,10

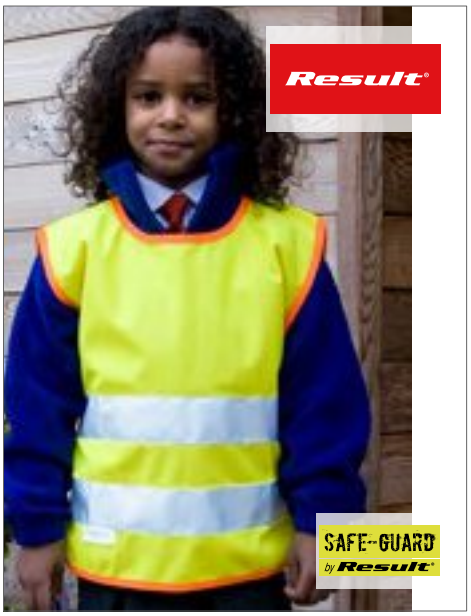

RT212J |R212J Junior Safety Tabard

100% Polyester
S/M (3-6 years), L/XL (7-10 years)
120 g/m² Result

FLUORESCENT YELLOW

EN1150:1999 Specification | Conforms to 89/686/EEC directive | Generous in size allowing to be worn as an over garment | Orange bias bound edges | Elasticated side straps with tear release fastening | 50mm sewn on safety tapes incorporating reflective materials | Knitted Polyester | The manufacturer guarantee the reflective properties according to EN standard for 25 wash cycles!

Colour	Sizes	1	from 50	from 500
Fluorescent Yellow	S/M - L/XL	6,70	5,90	5,70



RT21J |R021J Junior Safety Hi-Vis Vest

100% Polyester
S (4-6), M (7-9), L (10-12)
120 g/m² Result

FLUORESCENT ORANGE | FLUORESCENT YELLOW

EN1150:1999 Specification | Conforms to 89/686/EEC directive | Generous in size allowing to be worn as an over garment | 50mm sewn on safety tapes incorporating 3M™ Scotchlite™ Reflective Materials | Easy close tear release front fastening | The manufacturer guarantees the reflective properties according to EN standard for 10 wash cycles!

Colour	Sizes	1	from 50	from 500
Coloured	S (4-6) - L (10-12)	9,50	8,50	8,16



YK910 |HVJ910 **Hi Vis Top Cool Super Light V-Neck T-Shirt**

100% Polyester
S, M, L, XL, XXL, 3XL
130 g/m² YOKO

BLACK | HI-VIS ORANGE | HI-VIS ORANGE/NAVY | HI-VIS YELLOW | HI-VIS YELLOW/NAVY | NAVY

Top cool V-neck mesh high visibility T-shirt | Made of newly designed super light mesh fabric and mesh reflective tapes to achieve the maximum breathable quality and keep the wearers cool and comfortable | Regular fit - true to size | Soft rib-knitted collar & cuffs in self-matching colour | Individually bagged | Decoration friendly and quick dry | Conforms to EN ISO20471:2013 Class 2 & Orange also conforms to GO/RT 3279 |The manufacturer guarantee the reflective properties according to EN standard for 25 wash cycles!

Colour	Sizes	1	from 70	from 700
Coloured	S - 3XL	20,76	18,50	17,30



DK22081 |SA22081 **Two Toned High Visible Tee**

100% Polyester
S, M, L, XL, XXL, 3XL, 4XL
170 g/m² Dickies

ORANGE/NAVY | YELLOW/NAVY

Ribbed collar | Reflective stripes on chest, shoulder and stomach | Contrast colour Navy | Standard: EN ISO 0471: 2013 class 2, Orange-GO / RT 3279 issue 8: 2013

Colour	Sizes	1	from 50	from 500
Coloured	S - 4XL	25,76	22,08	20,34



LP01721 |01721 **Mercure Pro T-Shirt**

100% Polyester
S, M, L, XL, XXL, 3XL, 4XL, 5XL
150 g/m² SOL´S ProWear

NEON ORANGE | NEON YELLOW

Round-neck T-shirt | Two horizontal and two vertical reflective strips

Colour	Sizes	1	from 50	from 500
Coloured	S - XXL	12,92	10,94	10,50
Coloured	3XL - 5XL	14,88	12,62	12,10



KX071 |KXS **Hi-Viz T-Shirt EN ISO 20471**

100% Polyester
S, M, L, XL, XXL, 3XL, 4XL, 5XL
160 g/m² Korntex

SIGNAL ORANGE | SIGNAL YELLOW

Korntex® Hi-VizT-Shirt | Certified according to EN ISO 20471:2013 + A1:2016 | Orange also complies with GO/RT 3279 | Two 5 cm wide reflective strips around the body | Two 5 cm wide reflective strips over the shoulder | Breathable, soft polyester material | The manufacturer guarantees the reflective property according to EN standard for 25 washing cycles at 40°C | Equipped with EAN barcode | Individually packed in polybag

Colour	Sizes	1	from 50	from 500
Coloured	S - XXL	15,60	13,76	13,24
Coloured	3XL - 5XL	19,28	17,02	16,36



YK410 |HVJ410 **Two Band & Brace Hi Vis T-Shirt**

100% Polyester
S, M, L, XL, XXL, 3XL, 4XL, 5XL, 6XL
160 g/m² YOKO

BLACK | HI-VIS ORANGE | HI-VIS YELLOW | NAVY

Conforms to EN ISO20471:2013 Class 2 & Orange also conforms to GO/RT 3279 | Two 5cm width reflective tapes around the body and one over each shoulder | Made of soft-feel Polyester fabric for comfortable wearing | Soft rib-knitted collar & cuffs in self-matching colour | Individually bagged

Colour	Sizes	1	from 70	from 700
Coloured	S - 3XL	18,16	16,16	15,12
Coloured	4XL - 6XL	20,00	17,80	16,66

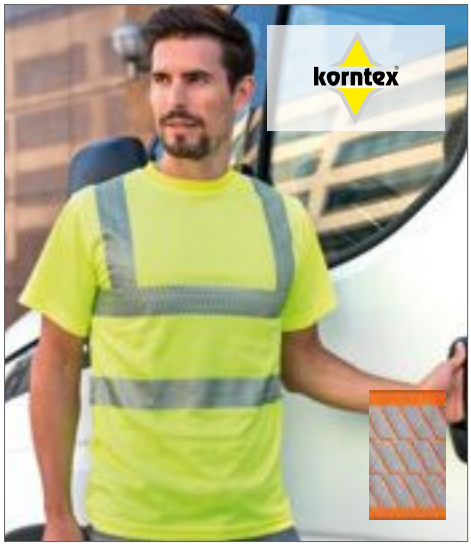

KX072 |KXBRS **Hi-Viz Broken Reflective T-Shirt EN ISO 20471**

100% Polyester
S, M, L, XL, XXL, 3XL, 4XL, 5XL
160 g/m² Korntex

SIGNAL ORANGE | SIGNAL YELLOW

Korntex® Hi-Viz Broken Reflex T-Shirt | Certified according to EN ISO 20471:2013 + A1:2016 | Orange also complies with GO/RT 3279 | Segmented reflective strips for ideal freedom of movement | Two 5 cm wide Broke reflective strips around the body | Two 5 cm wide Broke reflective strips over the shoulder | Equipped with EAN barcode | Individually packed in polybag

Colour	Sizes	1	from 50	from 500
Coloured	S - XXL	36,10	31,40	30,18
Coloured	3XL - 5XL	40,18	34,94	33,60



DK22080 |SA22080 **Worker Safety T-Shirt**

100% Polyester
S, M, L, XL, XXL
170 g/m² Dickies

SATURN YELLOW

Two 5cm high visibility strips around each arm and one over each shoulder | BS EN471: 2003 Class 2 Level 2 | The manufacturer guarantee the reflective properties according to EN standard for 25 wash cycles!

Colour	Sizes	1	from 50	from 500
Saturn Yellow	S - XXL	23,40	20,06	18,48



LP01722 |01722 **Signal Pro Polo Shirt**

100% Polyester
S, M, L, XL, XXL, 3XL, 4XL, 5XL
150 g/m² SOL´S ProWear

NEON ORANGE | NEON YELLOW

Short-sleeved polo shirt with 1x1 ribbed collar and 3-button placket | Two horizontal and two vertical reflective strips

Colour	Sizes	1	from 50	from 500
Coloured	S - XXL	16,88	14,30	13,74
Coloured	3XL - 5XL	19,40	16,44	15,78

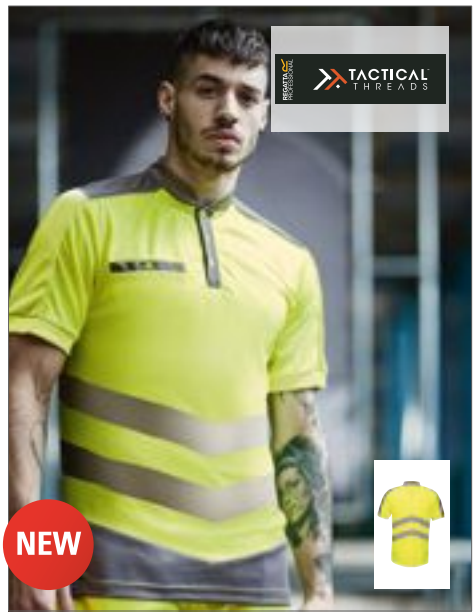

RG176 |TRS176 **Hi-Vis Polo**

100% Polyester
S, M, L, XL, XXL, 3XL
150 g/m² Regatta Tactical

ORANGE/GREY | YELLOW/GREY

100% quick dry polyester pique fabric | Conforms to EN ISO 20471:2013+A1:2016 Class 1 | Ribbed collar | 1 chest pocket | 3 button placket | Orange colour-way also conforms to RIS-3279/TOM

Colour	Sizes	1	from 16	from 160
Coloured	S - 3XL	35,10	31,90	29,80



RG1890 |TRS189 **Hi-Vis Pro Polo**

100% Polyester
S, M, L, XL, XXL, 3XL
White , Coloured 150 g/m² Regatta

ORANGE/NAVY | YELLOW/NAVY

100% quick dry polyester pique fabric | Natural wicking properties | Conforms to EN20471 Class 2 | Orange colour-way Conforms to RIS-3279/TOM | Ribbed collar and cuffs | Zip neck

Colour	Sizes	1	from 16	from 160
Coloured	S - 3XL	28,50	25,90	24,20



DK22075 |SA22075 **Worker Safety-Polo**

100% Polyester
M, L, XL, XXL
170 g/m² Dickies

ORANGE | SATURN YELLOW

Two 5cm high visibility strips around the body and one over each shoulder | Piqué | BS EN471: 2003 Class 2 Level 2 | Ribbed cuff on sleeve | Rib polo collar with three button placket | The manufacturer guarantee the reflective properties according to EN standard for 25 wash cycles!

Colour	Sizes	1	from 50	from 500
Coloured	M - XXL	21,80	18,68	17,22



DK22076 |SA22076 **High Visible T/T Polo&Tape**

100% Polyester

S, M, L, XL, XXL, 3XL, 4XL

170 g/m² Dickies

ORANGE/NAVY YELLOW/NAVY

Two reflexive strips (5 cm) around the body and one over each shoulder | Ribbed polo collar with button tab and three buttons | Arm cuffs in ribbed fabric | Reflective stripes on chest, shoulder and stomach | Contrast colour Navy | Standard: EN ISO 20471: 2013 class 2, Orange RIS-TOM 3279 issue 1: 2016

Colour	Sizes	1	from 50	from 500
Coloured	S - 4XL	24,46	20,98	19,32



YK210 |HVJ210 **Two Band & Brace Hi Vis Polo Shirt**

100% Polyester

S, M, L, XL, XXL, 3XL, 4XL, 5XL, 6XL

210 g/m² YOKO

S, M, L, XL, XXL, 3XL, 4XL, 5XL, 6XL

HI-VIS ORANGE HI-VIS YELLOW

S, M, L, XL, XXL, 3XL, 4XL, 5XL

BLACK NAVY

Conforms to EN ISO20471:2013 Class 2 & Orange also conforms to GO/RT 3279 | Two 5cm width 3M reflective tapes around the body and one over each shoulder | Contrast knitted navy collar and cuff | 3 button placket | Twin needle stitching | Individually bagged

Colour	Sizes	1	from 50	from 500
Coloured	S - 3XL	21,38	19,04	17,82
Coloured	4XL - 6XL	23,54	20,96	19,62



KX070 |KXPOLO **Hi-Viz Polo Shirt Basic EN ISO 20471**

100% Polyester

S, M, L, XL, XXL, 3XL, 4XL, 5XL

240 g/m² Korntex

SIGNAL ORANGE SIGNAL YELLOW

Korntex® Hi-Viz polo shirt | Certified according to EN ISO 20471:2013 + A1:2016 | Orange also complies with GO/RT 3279 | Button panel with three buttons | Two 5 cm wide reflective strips around the body | Two 5 cm wide reflective strips over the shoulder | Breathable, soft polyester material | Equipped with EAN barcode | Individually packed in polybag

Colour	Sizes	1	from 25	from 250
Coloured	S - XXL	17,30	15,26	14,68
Coloured	3XL - 5XL	20,42	18,02	17,32



KX073 |KXBRP **Hi-Viz Broken Reflective Polo Shirt EN ISO 20471**

100% Polyester

S, M, L, XL, XXL, 3XL, 4XL, 5XL

240 g/m² Korntex

SIGNAL ORANGE SIGNAL YELLOW

Korntex® Hi-Viz Broken Reflex Polo-Shirt | Certified according to EN ISO 20471:2013 + A1:2016 | Orange also complies with GO/RT 3279 | Segmented reflective strips for ideal freedom of movement | Button panel with three buttons | Two 5 cm Broke reflective strips around the body | Two 5 cm Broke reflective strips over the shoulder | Breathable, soft polyester material | Equipped with EAN barcode | Individually packed in polybag

Colour	Sizes	1	from 50	from 500
Coloured	S - XXL	42,38	36,86	35,44
Coloured	3XL - 5XL	46,78	40,68	39,12



YK420 |HVJ420 **Hi Vis Long Sleeve T-Shirt**

100% Polyester

S, M, L, XL, XXL, 3XL

200 g/m² YOKO

HI-VIS ORANGE HI-VIS YELLOW

Conforms to EN ISO20471:2013 Class 3 & Orange also conforms to GO/RT 3279 | Two 5cm width reflective tapes around the body and one over each shoulder | Made of soft-feel Polyester fabric for comfortable wearing | Soft rib-knitted collar & cuffs in self-matching colour | Individually bagged

Colour	Sizes	1	from 40	from 400
Coloured	S - 3XL	19,70	17,54	16,42



DK22082 |SA22082 **Long Sleeve Two Tone High Visible T**

100% Polyester

S, M, L, XL, XXL, 3XL, 4XL

310 g/m² Dickies

ORANGE/NAVY YELLOW/NAVY

Ribbed collar | Reflective stripes on chest, shoulder and abdomen | Contrast colour Navy | Standard: EN ISO 0471: 2013 class 2, Orange-RIS-3279 issue 1: 2016

Colour	Sizes	1	from 50	from 500
Coloured	S - 4XL	32,96	28,26	26,02



DK22092 |SA22092 **Two Tone High Visible Sweat**

100% Polyester

S, M, L, XL, XXL, 3XL, 4XL

280 g/m² Dickies

ORANGE/NAVY YELLOW/NAVY

Standup collar | Zipper opening | Reflective stripes on chest/shoulder, arms and stomach | Side pockets with zipper | Contrast colour Navy | Norm: EN ISO 20471:2013 class 3, Orange- GO/RT 3279 issue 8:2013

Colour	Sizes	1	from 20	from 200
Coloured	S - 4XL	55,66	47,72	43,94



YK310 |HVJ310 **Hi-Vis Long Sleeve Polo**

100% Polyester

S, M, L, XL, XXL, 3XL, 4XL, 5XL, 6XL

YOKO

HI-VIS ORANGE HI-VIS YELLOW

Conforms to EN ISO20471:2013 Class 3 & Orange also conforms to GO/RT 3279 | Two 5 cm width reflective tapes around the body and arms, and one over each shoulder | Contrast knitted navy ribbed collar & cuffs |3 button placket | Twin needle stitching | The manufacturer guarantees the reflective characteristics according to European standards for 25 washes at 40°C

Colour	Sizes	1	from 40	from 400
Coloured	S - 3XL	22,30	19,86	18,58
Coloured	4XL - 6XL	24,46	21,78	20,38



YK510 |HVJ510 **High Visibility Sweatshirt**

100% Polyester

S, M, L, XL, XXL, 3XL

280 g/m² YOKO

BLACK HI-VIS ORANGE HI-VIS YELLOW NAVY

EN ISO20471:2013 Class 3 | Hi-Vis Orange conforms to GO/RT3279 | Jersey lined knit polyester fabric | 5cm width reflective tapes standard | 2 reflective tapes around body and arms, and one brace over each shoulder | Taped back neck for extra comfort | Drop shoulder & crew neck style | Twin needle stitching detail | Ribbed neck, cuffs and waistbands

Colour	Sizes	1	from 20	from 200
Coloured	S - 3XL	30,16	26,84	25,12



YKK06 |HVK06 **Hi Vis 1/4 Zip Sweatshirt**

100% Polyester

S, M, L, XL, XXL, 3XL

280 g/m² YOKO

HI-VIS ORANGE HI-VIS YELLOW

Conforms to EN ISO20471:2013 Class 3 & Orange also conforms to GO/RT 3279 | Two 5cm width reflective tapes around body & arms, one over each shoulder | Anti-pill fleece fabric with warm jersey lining | Self-fabric lined stand-up collar | ¼ zipper with self-matching colour trim | Ribbed cuffs and waistband | Twin needle stitching throughout

Colour	Sizes	1	from 20	from 200
Coloured	S - 3XL	34,62	30,82	28,84



KX324 |KXSW **Sweatshirt**

55% Polyester / 45% Cotton

S, M, L, XL, XXL, 3XL

Korntex

SIGNAL ORANGE SIGNAL YELLOW

Korntex® Hi-Viz Sweatshirt | Certified according to EN ISO20471:2013 Class 3 | Two 5 cm wide reflective strips all around the body | 1 reflective strip over each shoulder and 2 reflective strips each on the sleeves |Rround neckline and cuffs grey contrasted and ribbed

Colour	Sizes	1	from 24	from 240
Coloured	S - 3XL	26,52	23,40	22,50



KX421 |KXHO **Hoody**

55% Polyester / 45% Cotton

S, M, L, XL, XXL, 3XL

Korntex

SIGNAL ORANGE SIGNAL YELLOW

Korntex® Hi-Vis Hoodie | Certified according to EN ISO20471:2013 Class 3 |Two 5 cm wide reflective strips all around the body | 1 reflective strip over each shoulder and 2 reflective strips each on the sleeves |Tunnel-like belly pocket (kangaroo pocket) | hood with grey drawstring | Cuffs set off in grey and ribbed

Colour	Sizes	1	from 24	from 240
Coloured	S - 3XL	36,04	31,80	30,58



YK05 |HVK05 **Hi Vis Pull-Over Hoodie**

100% Polyester

S, M, L, XL, XXL, 3XL

280 g/m² YOKO

BLACK | HI-VIS ORANGE | HI-VIS ORANGE/NAVY | HI-VIS YELLOW | HI-VIS YELLOW/NAVY | NAVY

Conforms to EN ISO20471 Class 3 | Made of anti-pill single jersey knitted soft-feel polyester fabric |Two 5cm width reflective tapes around the body and arms, and one over each shoulder | Attached hood with draw cord adjustment |Taped back neck for extra comfort | Drop shoulder | Knitted ribbed cuffs and waistband | Front kangaroo pocket |Twin needle stitching throughout

Colour	Sizes	1	from 20	from 200
Coloured	S - 3XL	37,54	33,42	31,28



DK22090 |SA22090 **High Visibility Safety Hooded Sweatshirt**

100% Polyester

S, M, L, XL, XXL

280 g/m² Dickies

SATURN YELLOW

Two 5cm high visibility strips around the body | 50mm sewn on safety tapes | Attached hood with draw cord adjustment | One 5cm high visibility strip over each shoulder | Knitted cuffs and hem | Drop shoulder | Front kangaroo pocket | The manufacturer guarantee the reflective properties according to EN standard for 25 wash cycles!

Colour	Sizes	1	from 10	from 100
Saturn Yellow	S - XXL	44,04	37,74	34,76



DK22095 |SA22095 **Two Tone High Visible Hoody**

100% Polyester

S, M, L, XL, XXL, 3XL, 4XL

280 g/m² Dickies

ORANGE/NAVY | YELLOW/NAVY

Reflective stripes on chest, shoulder, arms and stomach | Hood with drawstring | Kangaroo pocket on the front of the stomach | Knitted cuffs at hem and opening | Norm: EN ISO 20471:2013 class 3, Orange- GO/RT 3279 issue 8:2013

Colour	Sizes	1	from 20	from 200
Coloured	S - 4XL	51,36	44,02	40,56



RG4720 |TRA472 **Hi-Vis Pro Overhead Extol Stretch Hoodie**

100% Polyester

S, M, L, XL, XXL, 3XL

White , Coloured 240 g/m² Regatta

ORANGE/NAVY | YELLOW/NAVY

100% brushed back polyester fabric | Jersey lined hood | Conforms to EN 343 Class 3:2 | Conforms to EN20471 Class 2 | Orange colour-way Conforms to RIS-3279/TOM | Half length zip with inner zip and chin guard | Grown on hood with drawcord adjusters | 2 lower pockets | Ribbed cuffs and hem

Colour	Sizes	1	from 16	from 160
Coloured	S - 3XL	54,90	49,90	46,60



RG4710 |TRA471 **Hi-Vis Pro FZ Extol Stretch Hoodie Jacket**

100% Polyester

S, M, L, XL, XXL, 3XL

240 g/m² Regatta

ORANGE/NAVY | YELLOW/NAVY

100% brushed back polyester fabric | Jersey lined hood | Yellow Conforms to EN20471 Class 2 | Orange colour-way Conforms to RIS-3279/TOM | 1 zipped chest pocket | Ribbed cuffs and hem | 2 lower pockets | Grown on hood with shockcord adjustment

Colour	Sizes	1	from 16	from 160
Coloured	S - 3XL	57,10	51,90	48,40



YK07 |HVK07 **Hi Vis Zip Hoodie**

100% Polyester

S, M, L, XL, XXL, 3XL

280 g/m² YOKO

BLACK | HI-VIS ORANGE | HI-VIS YELLOW | HI-VIS YELLOW/NAVY | NAVY | ORANGE/NAVY

Hi Vis Yellow and Orange conforms to EN ISO 20471 Class 3 & Orange is also GO/RT 3279 Railway use certified | Made of 280 gsm Anti-pill single jersey knitted soft-feel polyester fabric | Two 5cm width reflective tapes around the body and arms and over each shoulder | Drop hood with draw cord adjustment | Full length front zip | Two Handwarmer pockets | Twin needle stitching throughout | The manufacturer guarantee the reflective properties according to EN standard for 25 wash cycles!

Colour	Sizes	1	from 20	from 200
Coloured	S - 3XL	34,30	30,54	28,58



RT210 |R210X **Lightweight Safety Jacket**

100% Polyester

S, M, L, XL, XXL, 3XL

Result

FLUORESCENT ORANGE | FLUORESCENT YELLOW

ISOEN20471:2013 Specification, Class 3 approved | Conforms to 89/686/EEC directive | 50mm sewn on safety tapes with reflective materials | Generous in size allowing to be worn as an over garment | Grey Polyester bound edges | Easy close tear release front fastening | 2 Spacious front pockets with bar tacked stress points | Knitted Polyester | The manufacturer guarantees the reflective properties according to EN standard for 25 wash cycles!

Colour	Sizes	1	from 25	from 250
Coloured	S - 3XL	13,90	12,50	12,00





DK30015 |SA30015 **Industry Hi-Vis Jacket EN20471**

65% polyester / 35% cotton

S, M, L, XL, XXL, 3XL, 4XL

245 g/m² Dickies

ORANGE/NAVY YELLOW/NAVY

EN ISO 20471:2013 class 2 | Orange - GO/RT 3279 Issue 8:2013 | Full length storm flap | 2 side pockets | Mobile phone pocket | Action back pleats | YKK zip | Extra bar tacks for added strength | Adjustable cuffs | Adjustable waist

Colour	Sizes	1	from 20	from 200
Coloured	S - 4XL	81,74	70,06	64,52

DK30035 |SA30035 **High Visibility Industry Trousers EN20471**

65% polyester / 35% cotton

Regular Waist: 44, 46, 48, 50, 52, 54, 56, 58, 60, 62, 64 / Short Waist: 90, 94, 98, 102, 106, 110 / Tall Waist: 24, 25, 26, 27, 28, 29

245 g/m² Dickies

ORANGE/NAVY YELLOW/NAVY

EN ISO 20471:2013 Class 2 | Orange - GO/RT 3279 Issue 8:2013 | Side elasticated waistband | Hammer loop | Bottom loading knee pad pockets | 2 side pockets | 2 back pockets | 2 cargo pockets | Mobile phone pocket | Ruler pocket | YKK zip | Extra bar tacks for added strength

Colour	Sizes	1	from 20	from 200
Coloured	24 - 110	70,24	60,20	55,44



DK30045 |SA30045 **Industry Hi-Vis Bib and Brace EN20471**

65% polyester / 35% cotton

Regular Waist: 44, 46, 48, 50, 52, 54, 56, 58, 60, 62, 64 / Short Waist: 90, 94, 98, 102, 106, 110 / Tall Waist: 24, 25, 26, 27, 28, 29

245 g/m² Dickies

ORANGE/NAVY YELLOW/NAVY

EN ISO 20471:2013 Class 2 | Orange - GO/RT 3279 Issue 8:2013 | Elasticated back waistband | Hammer loop | Bottom loading knee pad pockets | 2 side pockets | 2 back pockets | 2 cargo pockets | Mobile phone pocket | Adjustable waist | Ruler pocket | YKK zip | Extra bar tacks for added strength

Colour	Sizes	1	from 20	from 200
Coloured	24 - 110	97,60	83,66	77,06



NEW

DK7005 |SA7005 **High Visible Two Tone Pilot**

100% Polyester

M, L, XL, XXL, 3XL, 4XL

Dickies

ORANGE/NAVY YELLOW/NAVY

Waterproof with welded seams | Two inserted pockets | Attached hood with drawstring | Two-way zipper | Continuous storm flap with press studs | Yellow: EN471:2003 + A1:2007 class 3 level 2, Orange: EN ISO 20471:2013 class 3, Orange: GO/RT 3279 Issed 8:2013, EN343:2003 + A1:2007 class 3 level 1

Colour	Sizes	1	from 10	from 100
Coloured	M - 4XL	75,36	64,60	59,50



NEW

DK2007 |SA2007 **High Visible Softshell Jacket**

100% Polyester

S, M, L, XL, XXL, 3XL, 4XL

300 g/m² Dickies

ORANGE/NAVY YELLOW/NAVY

Fabric waterproof up to 3,000 mm and breathable up to 800 mvp | Waterproof zipper | Adjustable waistband | Adjustable drawstring at the back

Colour	Sizes	1	from 0	from 0
Coloured	S - 4XL	108,36	92,88	85,56



DK22045 |SA22045 **High Visibility Motorway Safety Jacket**

100% Polyester
~~180 g/m²~~ **S, M, L, XL, XXL, 3XL, 4XL**
Dickies

SATURN YELLOW

Outer fabric: 300D PU coated Polyester | Waterproof with stitched and tape welded seams | Two outer inset pockets with flaps, One internal pocket | Concealed knitted cuffs | Hood with draw cord concealed under collar | One zipped map pocket concealed behind stormflap | Heavy duty two-way plastic zip | External mobile phone pocket | BS EN471: 2003 Class 3 Level 2 and BS EN343: 2003 Class 3 Level 2

Colour	Sizes	1	from 10	from 100
Saturn Yellow	S - 4XL	65,66	56,28	51,84



YK10B |HVK10B **High Visibility 2 Bands 2-Tone Fleece Jacket**

100% Polyester
S, M, L, XL, XXL, 3XL
380 g/m² YOKO

HI-VIS YELLOW/NAVY

EN ISO20471:2013 Class 2 | 5cm width reflective tapes – standard | Two bands around body and two around arms | Full length zip in the front | Comfort-fit elasticated cuffs, fully elasticated hem and a high neck comfort collar | Two lower welted pockets | 380 gsm Anti-Pill Polyester | Navy contrast helps to provide a corporate image whilst disguising scuffs around hem and cuff areas | Ideal for embroidery and flock transfer printing | The manufacturer guarantee the reflective properties according to EN standard for 25 wash cycles!

Colour	Sizes	1	from 15	from 150
Hi-Vis Yellow/ Navy	S - 3XL	40,16	35,76	33,46



YK218 |HVP218 **High Visibility Two-Tone Bomber Jacket**

100% Polyester
S, M, L, XL, XXL, 3XL
190 g/m² YOKO

HI-VIS ORANGE/NAVY HI-VIS YELLOW/NAVY

Conforms to EN ISO471:2013 Class 3 & EN343 against foul weather | 300D Waterproof Oxford PU coated Polyester outer fabric | Navy contrast helps to provide a corporate image whilst disguising dirt around the hem and cuff areas | Quilted Nylon lining with 190g Polyester wadding | Heavy duty zip front with studded storm flap | Navy elastication at cuffs and hem | 2 outer pockets with storm flaps

Colour	Sizes	1	from 10	from 100
Coloured	S - 3XL	43,84	39,04	36,54



YK302 |HVP302 **High Visibility Two-Tone Motorway Jacket**

100% Polyester
S, M, L, XL, XXL, 3XL
YOKO

HI-VIS ORANGE/NAVY HI-VIS YELLOW/NAVY

Conforms to EN ISO20471:2013 Class 3 & EN343 Class 3.1 against foul weather | Hi Vis Orange/Navy conforms to GO/RT 3279 | Waterproof PU coated 300D Polyester with 190gsm quilted padding & Nylon lining | Two 5cm 3M reflective tapes around the body and arms, and one over each shoulder | Navy contrast helps to provide a corporate image and hide scuff marks

Colour	Sizes	1	from 10	from 100
Coloured	S - 3XL	48,16	42,88	40,12



YK301 |HVP301 **Security Jacket**

100% Polyester
S, M, L, XL, XXL, 3XL
180 g/m² YOKO

BLACK NAVY

EN343 against foul weather | 5cm width reflective tapes | 4oz quilted polyester padding with nylon liner | Stand-alone collar | Heavy duty zip front with studded storm flap | 2 outer pockets with storm flaps | Internal breast pocket | Fully stitched and taped seams | The manufacturer guarantee the reflective properties according to EN standard for 25 wash cycles!

Colour	Sizes	1	from 10	from 100
Coloured	S - 3XL	39,84	35,48	33,20



YK08 |HVK08 **His-Vis Fleece Jacket**

100% Polyester
S, M, L, XL, XXL, 3XL
380 g/m² YOKO

HI-VIS ORANGE HI-VIS ORANGE/NAVY
HI-VIS YELLOW HI-VIS YELLOW/NAVY

EN ISO20471:2013 Class 3 | 5 cm width reflective tapes – 3M™ Scotchlite™ | Two bands around body and two around arms, one brace over each shoulder | Full length zip in the front | Comfort-fit elasticated cuffs, hem and a high neck comfort collar | Two lower welted pockets | Hi Vis Orange conforms to GO/RT 3279 | Anti-Pill-Polyester

Colour	Sizes	1	from 15	from 150
Coloured	S - 3XL	43,54	38,76	36,28



YK09 |HVK09 **High Visibility 2 Bands & Braces Softshell Jacket**

100% Polyester

S, M, L, XL, XXL, 3XL, 4XL

YOKO

BLACK | HI-VIS ORANGE | HI-VIS ORANGE/NAVY | HI-VIS YELLOW | HI-VIS YELLOW/NAVY | NAVY

Hi-Vis Yellow, Hi-Vis Yellow/Navy, Hi Vis Orange & Hi Vis Orange/Navy conform to EN ISO20471:2013 Class 3, & Navy is enhanced visibility | Hi Vis Orange & Hi Vis Orange/Navy conform to GO/RT 3279 | 8000 mm breathable & 3000 mvp waterproof | Outer layer: 100% Polyester | Middle layer: TPU membrane | Inner layer: 140D microfleece

Colour	Sizes	1	from 15	from 150
Coloured	S - 4XL	73,38	65,34	61,16



YK706 |HVW706 **Hi Vis Kensington Jacket (with Fleece Lining)**

100% Polyester

XS, S, M, L, XL, XXL, 3XL

340 g/m²

YOKO

BLACK | HI-VIS ORANGE | HI-VIS YELLOW | NAVY | PINK

A smart-looking Hi Vis Jacket blended with safety, comfort, quality and style | Soft touch, nicely quilted and shower proof | Hi Vis Yellow & Orange compliant to EN ISO 20471: 2013 Class 3 | Orange also compliant to GO/RT3279 for railway industry | Two 5cm width "V" shape reflective tapes on the body and around arms for best visibility in the dark | Straight up collar with chin protector, both the chest pocket & two hand-warmer inset pockets come with zip closure | One large patch pocket on the inside fixed fleece lining | Additional reflective piping around the ends of each sleeve and body offers extra visibility and cool look in the dark | Great colour choices for both work and leisure wearing | Inner bottom concealed zip decoration Access

Colour	Sizes	1	from 15	from 150
Coloured	XS - 3XL	54,30	48,36	45,26



YK016T |HV016T **Hi Vis Jogging Bottoms**

100% Polyester

S, M, L, XL, XXL, 3XL

280 g/m²

YOKO

BLACK | HI-VIS ORANGE | HI-VIS YELLOW | NAVY

Hi Vis Yellow and Orange conforms to EN ISO 20471 Class 1 & Orange is also GO/RT 3279 Railway use certified | Black & Navy provide enhanced visibility | Made of 280 gsm Anti-pill single jersey knitted soft-feel polyester fabric | Fully elasticated waist with well-made drawcord | Two 5cm width retro reflective tapes bands higher up to the mid thigh | Cargo pocket with velcro flap on both legs

Colour	Sizes	1	from 20	from 200
Coloured	S - 3XL	36,92	32,88	30,76



KX508 |KXLWJ **Light Weight Hi-Viz Jacket EN ISO 20471 Class 3**

100% Polyester

S, M, L, XL, XXL, 3XL

120 g/m²

Korntex

SIGNAL ORANGE | SIGNAL YELLOW

Korntex® Lightweight warning jacket - without lining | Certified according to EN ISO 20471:2013 + A1:2016, Class 3 | Orange also complies with GO/RT 3279 | Closes with two Hook and loop fasteners | Two spacious pockets on the front | Two reflective stripes each: across, over the shoulder and on each sleeve

Colour	Sizes	1	from 25	from 250
Coloured	S - 3XL	13,76	11,96	11,50



RT329 |R329X **Safety Microfleece Jacket**

100% Polyester

S, M, L, XL, XXL, 3XL, 4XL

280 g/m²

Result

FLUORESCENT ORANGE/WORKGUARD GREY | FLUORESCENT YELLOW/WORKGUARD GREY

ISOEN20471:2013 Specification, Class 2 approved | Reflective shoulder body & sleeve bands | Workguard Grey contrast panels | Zipped pockets | Stand up collar | Hang tag loop | Unlined | The manufacturer guarantee the reflective properties according to EN standard for 25 wash cycles!

Colour	Sizes	1	from 10	from 100
Coloured	S - 4XL	40,00	37,00	35,50



YK018T |HV018T **High Visibility Cargo Trousers with Knee Pad Pockets**

80% Polyester / 20% Cotton

Waist: 28, 30, 32, 34, 36, 38, 40, 42, 44, 46, 48 Inch / Length: 31 (normal), 33 (long)

340 g/m² YOKO

BLACK | HI-VIS ORANGE | HI-VIS YELLOW | NAVY

EN ISO20471:2013 Class 1 | Hi Vis Yellow & Hi Vis Orange Conforms to EN ISO20471:2013 Class 1, and Black & Navy provide enhanced visibility | 5 cm width reflective tapes – 3M™ Scotchlite™ | 2 reflective bands around each leg | Zip fly in the front | Cargo pockets on the leg | Knee pads pockets with concealed access | Rear patch pocket with button fastening | Waist 28 only in length 31 available | The manufacturer guarantee the reflective properties according to EN standard for 25 wash cycles!

Colour	Sizes	1	from 30	from 300
Coloured	28/31 - 48/33	47,24	42,06	39,36



YK461 |HVS461/2/3 **Hi-Vis Waterproof Over-Trousers**

100% Polyester

S, M, L, XL, XXL, 3XL

YOKO

BLACK | HI-VIS ORANGE | HI-VIS ORANGE/NAVY | HI-VIS YELLOW | HI-VIS YELLOW/NAVY | NAVY

Conforms to EN ISO20471:2013 Class 1, EN343 against foul weather | Waterproof Polyester with Oxford PU coating | Two 5 cm wide reflective bands around lower legs | Elasticated waistband | Stitched and taped seams | Snap buttons on the bottom for adjustment | The manufacturer guarantees the reflective characteristics according to European standards for 25 washes at 40°C

Colour	Sizes	1	from 60	from 600
Coloured	S - 3XL	18,46	16,44	15,38



R117X **High-Viz Soft Shell Jacket**

RT117

Outer-Layer: 93% Polyester / 7% Elastane, Mid-Layer: 100% Polyurethane, Inner-Layer: 100% Polyester, Lining: 100% Polyester

S, M, L, XL, XXL, 3XL

310 g/m² Result

FLUORESCENT ORANGE | FLUORESCENT YELLOW

ISOEN20471:2013 Specification, Class 2 approved | 310 g/m² Soft Shell 3 layer 5,000mm waterproof bonded fabric | Breathable (3,000 g) | Outer-layer: 93% Polyester, 7% Elasthane | Mid-layer: TPU breathable membrane | Inner-layer: Microfleece for extra warmth | Lining: 100% Polyester Taffeta to upper back | 50mm sewn on safety tapes with reflective materials | Soft strech fabric | Fashionable shaped longer back panel | Inner storm flap to neck and collar | Decorative front yoke | Full front zip fastening | 2 Zip closing side pockets, 1 zip closing chest pocket, 2 large inside pockets and 1 inside phone pocket | Adjustable shockcord hem | The manufacturer guarantees the reflective properties according to EN standard for 10 wash cycles!

Colour	Sizes	1	from 10	from 100
Coloured	S - 3XL	55,90	51,90	49,90



RT331 |R331X **Dynamic Softshell Coat**

100% Polyester

S, M, L, XL, XXL, 3XL, 4XL

310 g/m² Result

FLUORESCENT ORANGE | FLUORESCENT YELLOW

3-Layer bonded fabric | Waterproof (8.000mm), breathable (1.000 g/m² /24h) & windproof TPU membrane | Inner layer: polyester microfleece | Lining: quilted polyester | EN ISO 20471:2013 Class 2 | Colour Orange: GO/RT 3279 ISSUE 8:2013 Class 2 | Tricot lined hood in collar with tear release fastening | Reflective detail & diagonal print to body and sleeve | Heavy duty 2-way zip with studded outer storm flap | Inner storm flap with chin guard | Adjustable shock cord hem | Contrast grey tricot lining | 3 zipped outer pockets | 2 inner pockets | Inner storm cuff | Stand up collar | Hangtag | Decoration Access: Zipped inner back & left chest

Colour	Sizes	1	from 10	from 100
Coloured	S - 4XL	95,90	91,90	88,00



KX800 |KXFJ **Fleece-Jacket**

100% Polyester

S, M, L, XL, XXL, 3XL

Korntex

SIGNAL ORANGE SIGNAL YELLOW

Korntex® Hi-Vis fleece jacket | certified according to EN ISO20471:2013 class 3, orange also corresponds to GO/RT 3279 | EN 343 | Two 5 cm wide reflective stripes all around the body | 1 reflective strip over each shoulder and 2 reflective stripes on each sleeve | Fabric-like, elastic cuffs

Colour	Sizes	1	from 24	from 240
Coloured	S - 3XL	31,40	27,72	26,66



KX804 |KXRJ **Rain-Jacket**

100% Polyester

S, M, L, XL, XXL, 3XL

Korntex

SIGNAL ORANGE SIGNAL YELLOW

Korntex® Premium Hi-Viz Rain Jacket | Certified according to EN ISO20471:2013 Class 3 and EN 343 | Orange also corresponds to GO/RT 3279 | Zipper with full-length wind flap | 2 concealed pockets with side entry and zipper | Chest pocket with Velcro fastener | Hood can be stowed away in collar | Inner cuffs

Colour	Sizes	1	from 12	from 120
Coloured	S - 3XL	54,52	48,12	46,28



RT450 |R450X **Printable Safety Softshell Jacket**

100% Polyester

S, M, L, XL, XXL, 3XL, 4XL

280 g/m²

Result

FLUORESCENT ORANGE/BLACK FLUORESCENT YELLOW/BLACK

3 layer mechanical yarn comprising: | Outer layer: 100% Polyester | Mid layer: waterproof 8000mm, breathable 600g & windproof TPU membrane | Inner-layer: 100% Polyester microfleece | EN ISO 20471:2013+A1:2016, Fluorescent Orange: RIS-3279-TOM | Reflective print body bands | Black colour contrast | Soft bound cuff | Zipped pockets | Stand up collar | Hangtag | Dark lower panels mask grime | Without Logo, Tag free | Lightweight and warm | Quiet to wear | The manufacturer guarantees the reflective properties according to EN standard for 5 wash cycles!

Colour	Sizes	1	from 10	from 100
Coloured	S - 4XL	45,40	41,90	40,00



RT333 |R333X **Result Safety Padded Softshell Blouson**

100% Polyester
S, M, L, XL, XXL, 3XL
270 g/m² Result

FLUORESCENT ORANGE | FLUORESCENT YELLOW | NAVY

Reflective tape to body, shoulder and sleeve | Outer storm flap with stud closing | Elasticised waist & cuff | Concealed hood | Full front zip | Front pockets | Quilted lining | Quick drying | Unisex | 3 layer bonded fabric comprising + Outer-layer+Inner lining: 100% Polyester, Mid-layer: waterproof 2000mm, breathable, windproof TPU membrane, Inner-layer: 100% Polyester micro fleece, Pading: 100% Polyester 160g | Fluorescent Yellow & Orange: EN20471: 2013 Class 2

Colour	Sizes	1	from 10	from 100
Coloured	S - 3XL	59,00	55,00	52,70



RT325F |R325F **Women`s Soft Padded Safety Jacket**

Outer: 100% Polyester, Filling: 100% Polyester, Lining: 100% Polyester
XS, S, M, L, XL
Result

FLUORESCENT ORANGE/GREY | FLUORESCENT YELLOW/GREY

Outer: 75D 100% Polyester mechanical stretch/TPU film | Filling: 100% soft Polyester | ISO EN20471:2013 Class 2, Orange also conforms RIS-3279-TOM | Reflective print shoulder, body & sleeve bands | Grey colour lining and trim | Soft bound cuff and hem | Longer back panel | Zipped pockets | Stand up collar | Hang tag loop | Inside pocket

Colour	Sizes	1	from 10	from 100
Coloured	XS - XL	63,90	59,90	57,50



RT325 |R325M **Men`s Soft Padded Safety Jacket**

Outer: 100% Polyester, Filling: 100% Polyester, Lining: 100% Polyester
S, M, L, XL, XXL, 3XL, 4XL
Result

FLUORESCENT ORANGE/GREY | FLUORESCENT YELLOW/GREY

Outer: 75D 100% polyester mechanical stretch/TPU film | Filling: 100% soft Polyester | ISO EN20471:2013 Class 2, Orange also conforms RIS-3279-TOM | Reflective print shoulder, body & sleeve bands | Grey colour lining and trim | Soft bound cuff and hem | Longer back panel | Zipped pockets | Stand up collar | Hang tag loop | Inside pocket

Colour	Sizes	1	from 10	from 100
Coloured	S - 4XL	63,90	59,90	57,50



RT217X |R217X **High Viz Winter Blouson**

100% Polyester
S, M, L, XL, XXL, 3XL
Result Core

FLUORESCENT ORANGE | FLUORESCENT YELLOW

ISOEN20471:2013 Specification, Class 3 approved | EN343 approved | Fully Taped Waterproof seams | Concealed Hood, with drawstring adjuster | Heavy duty full front zip fastening | Stud closing storm flap | One iniside right pocket | 50mm sewn of safety tapes | Two side pockets with over flaps protection | These garments should be worn fastened and kept clean to maintain effectiveness | Elasticated Waist band | Outer: 300D PU coated Oxford Polyester

Colour	Sizes	1	from 10	from 100
Coloured	S - 3XL	35,80	33,00	32,00



RT18 |R018X **Safety Jacket**

100% Polyester
S, M, L, XL, XXL, 3XL
Result

FLUORESCENT ORANGE | FLUORESCENT YELLOW

ISOEN20471:2013 Specification, Class 3 approved | Waterproof (3000mm) and windproof | Outer: Polyester Oxford with PU coating | Insulation: 160gsm Polyester wadding | Lining: 190T diamond quilted Polyester | Seamless watershed shoulders | Fully taped seams | Concealed hood in collar with drawcord adjuster | Full front zip fastening | 2 Spacious front pockets, 1 inside pocket and 1 phone pocket | Inner storm cuffs | Stud closing storm flap

Colour	Sizes	1	from 10	from 100
Coloured	S - 3XL	49,90	45,90	43,90



RT218X |R218X **Hi Viz Motorway Coat**

100% Polyester
S, M, L, XL, XXL, 3XL
Result Core

FLUORESCENT ORANGE | FLUORESCENT YELLOW

Outer: 300D PU coated Oxford Polyester | Insulation: Quilted Polar-Therm wadding | Lining: 190T Diamond quilted 100% polyester | ISOEN20471:2013 Specification, Class 3 approved | EN343 approved | Fully taped waterproof seams | Concealed foldaway Hood with drawcord | Heavy duty Two Way opening full front zip fastening with storm flap over | Two large stormflap covered pockets - One inside pocket

Colour	Sizes	1	from 10	from 100
Coloured	S - 3XL	35,80	33,00	32,00



RT327 |R327X **Safety Cargo Trouser**

80% Polyester / 20% Cotton

XS, S, M, L, XL, XXL,3XL, 4XL / Length: 32 (81 cm)

280 g/m² Result

FLUORESCENT ORANGE FLUORESCENT YELLOW

Partially elasticised waistband with belt loops | Front zip with button fastening | High rear comfort waistband | Rear patch & ruler pockets | Front slit & zip pockets | Black contrast panels | Bar tack stress points | Reflective leg bands | Side cargo pocket | Knee pad pockets | Hammer loop | Cut Away Label | EN20471:2013 Class 2 |The manufacturer guarantees the reflective properties according to EN standard for 25 wash cycles!

Colour	Sizes	1	from 20	from 200
Coloured	XS - 4XL	40,00	37,00	35,50



RT22 |R022X **Safety Hi-Vis Trouser**

100% Polyester

S/M, L/XL, XXL

Result

FLUORESCENT ORANGE FLUORESCENT YELLOW

ISOEN20471:2013 Specification, Class 1 approved | Waterproof and windproof, taped seams | 50mm sewn on safety tapes with reflective materials | No outside leg seam | 2 side access pockets and 1 back key pocket | Elasticated waist with drawcord adjuster | Stud closing ankle adjusters | Polyester with PU-coating | The manufacturer guarantees the reflective properties according to EN standard for 25 wash cycles!

Colour	Sizes	1	from 20	from 200
Coloured	S/M - XXL	18,50	16,70	16,00



RT328 |R328X **Safety Cargo Shorts**

80% Polyester / 20% Cotton

XS, S, M, L, XL, XXL,3XL, 4XL

280 g/m² Result

FLUORESCENT ORANGE FLUORESCENT YELLOW

Partially elasticised waistband with belt loops | Rear patch & ruler pockets | Black contrast panels | Bar tack stress points | Reflective leg bands | Side cargo pocket | Front slit & zip pockets | Hammer loop | Cotton Twill | Cut Away Label | EN20471:2013 Class 1 | The manufacturer guarantees the reflective properties according to EN standard for 25 wash cycles!

Colour	Sizes	1	from 20	from 200
Coloured	XS - 4XL	32,00	29,50	28,30



RT216 |R216X **High Viz Waterproof Suit**

100% polyester

XS, S, M, L, XL, XXL, 3XL, 4XL

210 g/m² Result

FLUORESCENT YELLOW

Wind & water repellent protection | Stormdri 2000 fabric | PVC coating | Jacket: Stud closing outer storm flap with heavy duty zip | Drawstring hem | Integral drawstring hood | Front pockets with storm-flap | Elasticised cuff |Taped seams | Hangtag | Mesh lined back vent | Reflective body bands | Trouser: Side access pockets | Elasticised waist | Reflective leg bands |Taped seams

Colour	Sizes	1	from 10	from 100
Fluorescent Yellow	XS - 4XL	23,80	21,90	21,00



RG497 |TRW497 **Hi-Vis Pro Packaway Jacket**

100% Polyester

S, M, L, XL, XXL, 3XL

140 g/m² Regatta

ORANGE YELLOW

Waterproof Hydrafort 100% polyester fabric | Windproof fabric | Taped seams | Yellow Conforms to EN20471 Class 3 | Orange colour-way conforms to RIS-3279/TOM | Grown on hood with adjusters | 2 lower pockets | Packs away into a seperate bag with hanger loop

Colour	Sizes	1	from 24	from 240
Coloured	S - 3XL	41,70	37,90	35,40



RG498 |TRW498 **Hi-Vis Pro Packaway Trousers**

100% Polyester

S, M, L, XL, XXL, 3XL

140 g/m² Regatta

ORANGE YELLOW

Waterproof Hydrafort 100% polyester fabric | Windproof fabric | Taped seams | Yellow Conforms to EN20471 Class 2 | Orange colour-way Conforms to RIS-3279/TOM | Packs away into a seperate bag with hanger loop | Quick access hip pockets | Adjustable hem with press studs

Colour	Sizes	1	from 24	from 240
Coloured	S - 3XL	26,30	23,90	22,30



RG525 |TRF525 **Hi-Vis Pro Fleece Jacket**

100% Polyester

S, M, L, XL, XXL, 3XL

White , Coloured 250 g/m² Regatta

ORANGE/NAVY YELLOW/NAVY

250gsm anti-pill Symmetry fleece | Conforms to EN20471 Class 2 | Orange colour-way Conforms to RIS-3279/TOM | 2 zipped lower pockets | Ribbed cuffs and hem | Centre front zip with inner chin guard

Colour	Sizes	1	from 16	from 160
Coloured	S - 3XL	54,90	49,90	46,60



RG625 |TRA625 **Hi-Vis Pro Softshell Jacket**

100% Polyester

S, M, L, XL, XXL, 3XL

310 g/m² Regatta

ORANGE/NAVY YELLOW/NAVY

Warm backed woven Softshell XPT waterproof and breathable 3 layer membrane fabric | Yellow Conforms to EN20471 Class 2 | Orange colour-way Conforms to RIS-3279/TOM | 2 zipped lower pockets | Adjustable shockcord hem | Full length zip with inner zip and chin guard | 1 chest pocket

Colour	Sizes	1	from 16	from 160
Coloured	S - 3XL	79,10	71,90	67,10



RG341 |TRA341 **Hi-Vis Pro Insulated Jacket**

100% Polyester

S, M, L, XL, XXL, 3XL

200 g/m² Regatta

ORANGE/NAVY YELLOW/NAVY

Waterproof and breathable Isotex 10 000 100% polyester 300D fabric | Conforms to EN 343 Class 3:3 | Windproof fabric | Thermo-Guard insulation | Taped seams | Yellow conforms to EN20471 Class 3 TBC | Orange colour-way conforms to RIS-3279/TOM | Concealed hood with adjusters | 2 zipped lower pockets | Inner stormflap with chin guard

Colour	Sizes	1	from 8	from 80
Coloured	S - 3XL	92,30	83,90	78,30



RG3140 |TRA314 **Hi-Vis Pro Bomber Jacket**

100% Polyester

S, M, L, XL, XXL, 3XL

200 g/m² Regatta

ORANGE/NAVY YELLOW/NAVY

Waterproof and breathable Isotex 10 000 100% polyester 300D fabric | Conforms to EN 343 Class 3:2 | Windproof fabric | Thermo-Guard insulation | Taped seams | Yellow Conforms to EN20471 Class 3 TBC | Orange colour-way conforms to RIS-3279/TOM | 2 zipped lower pockets | Ribbed cuffs and hem | 2 chest patch pockets | Concealed hood with adjusters | Centre front zip with inner chin guard

Colour	Sizes	1	from 8	from 80
Coloured	S - 3XL	81,30	73,90	69,00



RG5050 |TRW505 **Hi-Vis Pro Over Trousers**

100% Polyester

S, M, L, XL, XXL, 3XL

145 g/m² Regatta

ORANGE/NAVY YELLOW/NAVY

Waterproof and breathable Isotex 10 000 coated polyester fabric | Conforms to EN 343 Class 3:3 | Windproof fabric | Taped seams | Yellow Conforms to EN20471 Class 1 | Orange colour-way Conforms to RIS-3279/TOM | Press studs at hem | Elasticated waist

Colour	Sizes	1	from 16	from 160
Coloured	S - 3XL	28,50	25,90	24,20

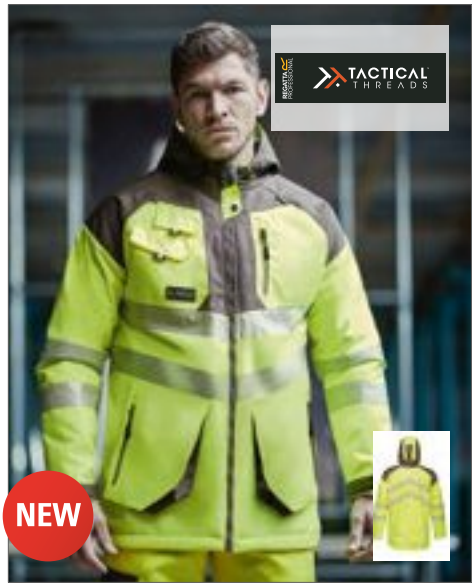

RG340 |TRA340 **Hi-Vis Parka Jacket**

100% Polyester

S, M, L, XL, XXL, 3XL

260 g/m² Regatta Tactical

ORANGE/GREY YELLOW/GREY

Waterproof and breathable Isotex 10000 100% polyester oxford 300D fabric | Conforms to EN343 Class 3:2 | Windproof fabric |Taped seams | Adjustable cuffs | Conforms to EN ISO 20471:2013 +A1:2016 Class 2 | Fleece lined body | 1 zipped chest pocket | 2 zipped lower pockets | Centre front zip with inner chin guard | Grown on technical hood with adjusters | Adjustable shockcord hem | Orange colourway also conforms to RIS-3279/TOM

Colour	Sizes	1	from 8	from 80
Coloured	S - 3XL	118,70	107,90	100,70



RG4730 |TRA473 **Hi-Vis Extol Stretch F/Z Jacket**

100% Polyester

S, M, L, XL, XXL, 3XL

240 g/m² Regatta Tactical

ORANGE/GREY YELLOW/GREY

100% brushed back polyester Extol Stretch fabric | Conforms to EN ISO 20471:2013 +A1:2016 Class 2 | 2 zipped lower pockets | Adjustable shockcord hem | Centre front zip with inner chin guard | Orange colour-way also conforms to RIS-3279/TOM

Colour	Sizes	1	from 16	from 160
Coloured	S - 3XL	79,10	71,90	67,10



RG316 |TRA316 **Hi-Vis Overhead Bomber Jacket**

100% Polyester

S, M, L, XL, XXL, 3XL

260 g/m² Regatta Tactical

ORANGE/GREY YELLOW/GREY

Waterproof and breathable Isotex 10000 100% polyester oxford 300D fabric | Conforms to EN343 Class 3:2 | Windproof fabric | Thermo-Guard insulation | Taped seams | Conforms to EN ISO 20471:2013 +A1:2016 Class 2 | Side zip access for easy overhead entry | 2 lower pockets | Elasticated hem | Half length zip with inner zip and chin guard | Grown on polyester lined hood with drawcord adjuster

Colour	Sizes	1	from 8	from 80
Coloured	S - 3XL	101,10	91,90	85,80



RG377R |TRJ377R **HI-VIS Trouser**

80% Polyester / 20% Cotton

Waist: 30, 32, 34, 36, 38, 40 Inch / Length: 31 (normal)

245 g/m² Regatta Tactical

ORANGE/GREY YELLOW/GREY

Hardwearing poly-cotton twill fabric | Conforms to EN ISO 20471:2013 +A1:2016 Class 1 | CORDURA® fabric bottom loading knee pad pocket | Reinforced seams with triple stitching | Multi function tool and mobile phone pockets to legs | 2 front pockets | 2 rear pockets | Shaped high back waistband for comfort | Inner anti-slip waistband print | Belt loops | D-ring attachment | Reinforced hem overlays | Compatible with Tactical Threads kneepad

Colour	Sizes	1	from 16	from 160
Coloured	30/31 - 40/31	87,90	79,90	74,60



KX058 |KXCAP **Hi-Viz-, Fluo-Cap**

100% Polyester

One Size

Korntex

SIGNAL ORANGE SIGNAL YELLOW

Korntex® Basic Hi-Viz 5-Panel-Cap | Adult standard size, hem seams with silver reflective polyester edging | Adjustable by hook and loop tape on the back of the head | Preformed peak with reflective edge | Air holes | Printable area on forehead

Colour	Sizes	1	from 250	from 2500
Coloured	One Size	3,88	3,38	3,26



AT326 |HELP **Helpy Cap**

100% Polyester, Sweatband: 65% Polyester / 35% Cotton

One Size

Atlantis

ORANGE FLUO | YELLOW FLUO

5 Panels | Stitched eyelets | Precurved visor | Reflect band | Reflect button | Structured front panel | Velcro closure

Colour	Sizes	1	from 144	from 1440
Coloured	One Size	7,88	6,56	6,08



RH35 |RC035X **High Viz Cap**

100% Nylon

One Size

220 g/m² Result Headwear

BLACK | NAVY | FLUORESCENT ORANGE | FLUORESCENT YELLOW

6 Panel | Low profile | Unsupported front panels | Pre-curved peak with 6 stitched lines | 3M™ Scotchlite™ reflective materials around peak & back adjuster | 3M™ label sewn to cap | Stitched eyelets | Easy tear release reflective size adjuster

Colour	Sizes	1	from 150	from 1500
Coloured	One Size	8,80	7,50	7,20



KX054 |KXPCAP **Hi-Viz-, Fluo-, Reflective-Cap**

100% Polyester

One Size

Korntex

SIGNAL ORANGE | SIGNAL YELLOW

Korntex® Premium Hi-Viz 5-Panel-Cap | Adult standard size, hem seams with silver reflective polyester edging | Two reflective segments on each side | Adjustable by Hook and loop tape on the back of the head | Preformed peak with reflective edge | Air holes | Printable area on forehead

Colour	Sizes	1	from 250	from 2500
Coloured	One Size	4,62	4,02	3,88

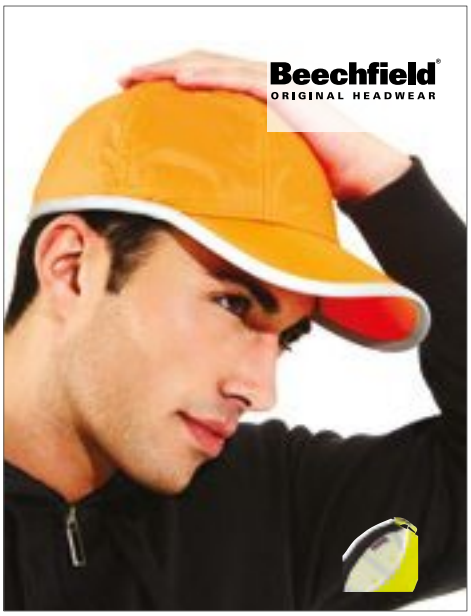

CB35 |B35 **Enhanced-Viz Cap**

100% Nylon, Lining: 100% Cotton

One Size

Beechfield

FLUORESCENT ORANGE | FLUORESCENT YELLOW

Rip-Strip™ size adjuster | Enhanced visibility reflective accents | 6 Panels | Nylon with PU coating | Full cotton lining

Colour	Sizes	1	from 144	from 1440
Coloured	One Size	11,08	9,98	9,30



CB535 |B535 **Enhanced-Viz EN812 Bump Cap**

Cap: 100% Nylon, Coating: Polyurethane

One Size

Beechfield

FLUORESCENT ORANGE | FLUORESCENT YELLOW

5 Panels | Conforms to EN812 | Polycarbonate inner shell | Removable cover | Enhanced-Viz binding | Not to be used as an industrial safety helmet to prevent risk from falling objects | Coolmax® fabric sweatband | Mesh eyelets

Colour	Sizes	1	from 48	from 480
Coloured	One Size	14,98	13,50	12,58

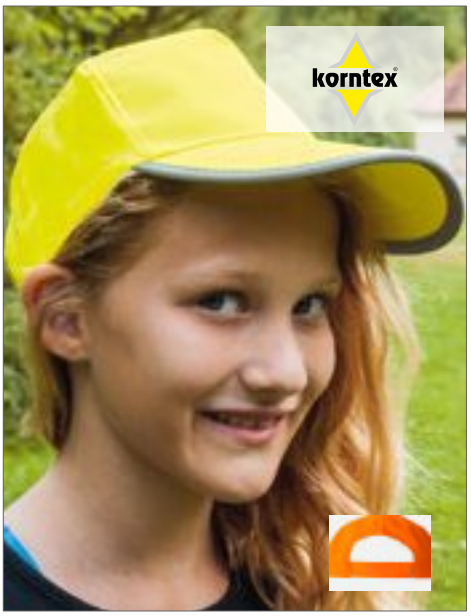

KX058K |KXCAP **Hi-Viz-, Fluo-Cap /Kids**

100% Polyester

One Size

Korntex

SIGNAL ORANGE | SIGNAL YELLOW

Korntex® Basic Hi-Viz 5-Panel-Cap | Children's standard size, hem seams with silver reflective polyester edging | Adjustable by Hook and loop tape on the back of the head | Preformed peak with reflective edge | Air holes | Printable area on forehead

Colour	Sizes	1	from 250	from 2500
Coloured	One Size	3,88	3,38	3,26



KX054K |KXPCAP **Hi-Viz-, Fluo-, Reflective-Cap /Kids**

100% Polyester

One Size

Korntex

SIGNAL ORANGE | SIGNAL YELLOW

Korntex® Premium Hi-Viz 5-Panel-Cap | Children's standard size, hem seams with silver reflective polyester edging | Two reflective segments on each side | Adjustable by Hook and loop tape on back of head | Preformed peak with reflective edge | Air holes | Printable area on forehead

Colour	Sizes	1	from 250	from 2500
Coloured	One Size	4,62	4,02	3,88



AT743 |WROT **Workout Beanie**

100% Acrylic

One Size

Atlantis

BLACK | ORANGE FLUO | YELLOW FLUO

Beanie with cuff | Reflect band | 6 stitchings | Double layer fabric | Weight: Approx. 65gr

Colour	Sizes	1	from 200	from 2000
Coloured	One Size	6,38	5,30	4,92



CB42 |B42 **Enhanced-Viz Beanie**

100% Acrylic

One Size

Beechfield

BLACK | FLUORESCENT ORANGE | FLUORESCENT YELLOW | FRENCH NAVY

Soft-touch acrylic | Enhanced visibility reflective stripes | Double layer knit

Colour	Sizes	1	from 144	from 1440
Coloured	One Size	5,20	4,70	4,38



KX060 |KXHELMET **Safety Helmet**

100 % Polyethylene

One Size

Korntex

BLUE | SIGNAL ORANGE | SIGNAL YELLOW | WHITE

Korntex® Safety Helmet | High quality construction safety helmet | High wearing comfort and secure hold through 6-point webbing with sweatband | Size adjustable through modern twist lock | Integrated adapter pockets on the side for the attachment of visors and hearing protection | Integrated rain gutter | Equipped with barcode

Colour	Sizes	1	from 12	from 120
Coloured	One Size	10,54	9,18	8,82



KX061 |FH100G **Helmet Cover Bicycle**

100% Polyester

31 x 26 cm

Korntex

SIGNAL YELLOW

Korntex® bicycle helmet cover | Water-repellent hi-viz cover, drawstring to adjust width | Reflective elements

Colour	Sizes	1	from 200	from 2000
Signal Yellow	31 x 26 cm	7,70	6,80	6,54



CB950 |B950 **Morf™ Enhanced-Viz**

100% Polyester

One Size

Beechfield

BLACK | FLUORESCENT PINK | FLUORESCENT YELLOW

Polyester-microfibre | Reflective stripes | Dimensions: 50 x 25 cm | Multi-purpose use | Seam free for comfort | Breathable fabric | Machine washable / Non iron | Delivery without decoration / content

Colour	Sizes	1	from 192	from 1920
Coloured	One Size	3,52	3,18	2,96



AT350 |FRRE **Freedom Reflect Band**

100% Polyester
49 x 26 cm
120 g/m² Atlantis

BLACK | ORANGE FLUO | YELLOW FLUO

Bandana | Multifunctional band | Reflect band

Colour	Sizes	1	from 576	from 5760
Coloured	49 x 25 cm	4,60	3,82	3,54



KX105 |KXTLH **Warnsac® Shopping Bag long handles**

100% Polyester
approx. 38 x 42 cm
120 g/m² Korntex

BLACK | BLUE | GREEN
GREY | MAGENTA | RED
SIGNAL ORANGE | SIGNAL YELLOW | WHITE

Korntex® Warnsac® Shopping Bag, safety vest + shopping bag | Shopping bag with two handles and two 2.5 cm wide | Reflective strips on both sides | Short handles (42 cm) and long handles (72 cm) | Also suitable for sublimation finishing | Delivery without decoration / content

Colour	Sizes	1	from 250	from 2500
Coloured	ca. 38 x 42 cm	2,82	2,44	2,36



KX109 |KXTSH **Warnsac® Shopping bag short handles**

100% Polyester
approx. 38 x 42 cm
120 g/m² Korntex

BLACK | BLUE | GREEN
GREY | MAGENTA | RED
SIGNAL ORANGE | SIGNAL YELLOW | WHITE

Korntex® Warnsac® Shopping Bag, safety vest + shopping bag | Shopping bag with two handles and two 2.5 cm wide reflective strips on both sides | Short handles (42 cm) and long handles (72 cm) | Also suitable for sublimation finishing | Delivery without decoration / content

Colour	Sizes	1	from 250	from 2500
Coloured	ca. 38 x 42 cm	2,82	2,44	2,36



KX108 |GS100 **Gymsac**

100% Polyester
35 x 40 cm
Korntex

SIGNAL YELLOW

Korntex® Gymsac | Hi-Viz City Daypack with circumferential reflective stripes | Side cords with 2 eyelets | Delivery without decoration / content

Colour	Sizes	1	from 250	from 2500
Signal Yellow	35 x 40 cm	5,50	4,86	4,66



NT6238 **Backpack ´Emergency´**

100% Polyester
36 x 41 cm

COBALT BLUE | ORANGE | RED
YELLOW

Drawstring backpack with reflective strip | 190T Polyester

Colour	Sizes	1	from 200	from 2000
Coloured	36 x 41 cm	2,00	1,66	1,54



LB01681 |01681 **Reflect Backpack**

100% Polyester
33 x 45 cm
SOL´S Bags

NEON ORANGE | NEON YELLOW

210D Polyester | Contrast adjustable drawstrings | Central reflective strip | Delivery without decoration / content

Colour	Sizes	1	from 100	from 1000
Coloured	33 x 45 cm	2,46	2,08	2,00



HF2204 18|2204 **Drawstring Bag Reflex**

Polyester
33 x 43 cm
Halfar

NEON YELLOW

Main compartment with drawstring | Main material bright neon yellow with 3M® reflector strips | Front suitable for screen or transfer printing and also embroidery | Delivery without decoration/content

Colour	Sizes	1	from 100	from 1000
Neon Yellow	33 x 43 cm	10,70	8,28	8,22



YK8001 |SH8001 **High Visibility London Backpack**

100% Polyester
42 x 28 x 15 cm
YOKO

HI-VIS ORANGE HI-VIS YELLOW

One main compartment with inside separation | Internal pocket for MP3 / iPod with rubber outlet for earphones | 2 side mesh pockets | Front expandable pocket to fit a standard ball / helmet | Webbed carrying handle | Adjustable padded shoulder straps | 25mm reflective strips on three sides | Waterproof 600D Polyester | Dimensions: 42H x 28W x 15D cm | Decoration area: 12 x 16 cm | Capacity: 23 litres

Colour	Sizes	1	from 20	from 200
Coloured	59 x 32 x 36 cm	27,24	24,24	22,70



HF2206 |1812206 **Backpack Reflex**

Polyester
27 x 42 x 15 cm
Halfar

NEON YELLOW

Large main compartment with 2-way zipper and rain protection flap | Net compartment inside, with padded sub-compartment | Outlet for headphones | Front pocket with 2-way zipper, rain protection flap and organizer | Handle | Padded back and carrier straps | Height-adjustable chest strap | Main material bright neon yellow with 3M® reflector strips

Colour	Sizes	1	from 10	from 100
Neon Yellow	27 x 42 x 15 cm	29,76	23,04	22,84



KX513 RH100 **Hi-Viz Cover for backpacks EN 13356**

100% Polyester
One Size
120 g/m²
Korntex

SIGNAL YELLOW

Korntex® backpack cover | Certified to EN 13356 | With elastic band and two reflective stripes | The cover is easy to put over the backpack or satchel | With storage bag incl. snap hook | Volume: 24 L | Equipped with EAN barcode | Individually packed in polybag

Colour	Sizes	1	from 100	from 1000
Signal Yellow	One Size	4,36	3,78	3,64



NT5492 **High visibility elasticated cover for backpacks**

100% Polyester
85 x 65 cm

YELLOW

Polyester 190T | With two reflective stripes

Colour	Sizes	1	from 200	from 2000
Yellow	85 x 65 cm	4,76	3,94	3,68



YK068 |HVW068 **High Visibility Waterproof Rucksack Cover**

100% Nylon
One Size
YOKO

BLACK CAMOUFLAGE
HI-VIS ORANGE HI-VIS YELLOW
HI-VIS YELLOW/HI-VIS ORANGE

Suitable for most (20 – 25) litre rucksacks | Two 25mm vertical reflective tapes to enhance the visibility in the darkness | Front mesh pocket | Elasticated edging with simple fixing fasteners | 100% waterproof with taped inside seams | Waterproof 150D PU coated nylon

Colour	Sizes	1	from 150	from 1500
Coloured	One Size	7,84	6,98	6,54



HF2205 |1812205 **Shoulder bag Reflex**

Polyester

35 x 28 x 12 cm

Halfar

NEON YELLOW

Large main compartment | Flat compartment with organizer elements | Zipped pocket on the flap | Length-adjustable shoulder strap with stitched shoulder padding | Main material bright neon yellow with 3M® reflector strips | Front pocket suitable for screen or transfer printing and also embroidery - Domed label carrier can be additionally applied | Delivery without decoration/content

Colour	Sizes	1	from 25	from 250
Neon Yellow	35 x 28 x 12 cm	22,48	17,40	17,24



YK2518 |SH2518 **High Visibility Seattle Holdalls**

100% Polyester

59 x 32 x 36 cm

YOKO

HI-VIS YELLOW

One main compartment | Front pocket with easy access for decoration | Internal base board with external studs | Reinforced webbed carrying handles with polyester/ Velcro wrap | Reinforced webbed adjustable shoulder strap | Reinforced padded handle at each end | 5cm width Reflective strips on all four sides | Dimensions: 32H x 59W x 36D cm | Capacity: 50 litres | Waterproof 600D Polyester

Colour	Sizes	1	from 20	from 200
Hi-Vis Yellow	59 x 32 x 36 cm	25,38	22,60	21,16



KX150 |KXBAND **Reflective Body Belt**

100% Polyester

One Size (Adults)

Korntex

SIGNAL YELLOW

Korntex® Reflective Body Belt | Made of elastic, fluorescent and reflective materials | For all outdoor activities: jogging, hiking or cycling | Size adjustable on the body and shoulder straps | Lockable with a practical clip closure at the front | Additionally two straps for the arms or legs (closable with Hook and loop closure) | Supplied in blister packaging with EURO perforation and EAN barcode

Colour	Sizes	1	from 20	from 200
Signal Yellow	One Size (Adults)	11,70	10,18	9,78

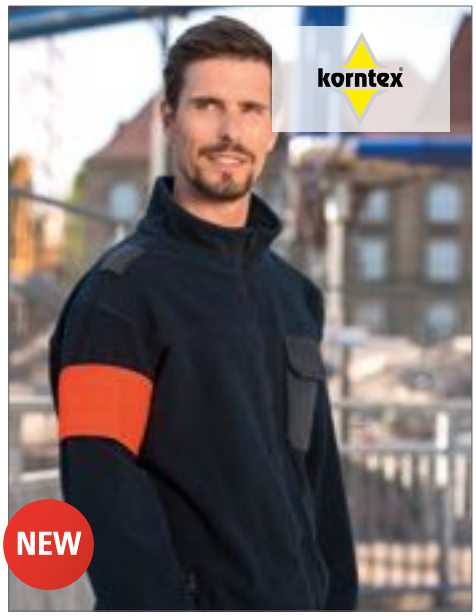

KX516 |KXAB **Armlet**

100% Polyester

45 x 10 cm

Korntex

BLACK | LIME GREEN | RED
ROYAL BLUE | SIGNAL ORANGE | SIGNAL YELLOW
WHITE

Korntex® armband for printing | For quick and easy identification | Adjustable in size with Velcro fastener

Colour	Sizes	1	from 250	from 2500
Coloured	45 x 10 cm	1,92	1,70	1,62



YK003 |ID03 **Reflective ID Arm Bands**

Pouch: 100% PVC, Straps: 100% Nylon

One Size

YOKO

BLACK | FLUO BLUE | FLUORESCENT GREEN
FLUORESCENT ORANGE | FLUORESCENT PINK | HI-VIS YELLOW
RED | SILVER

Durable and waterproof ID arm band | Can hold cards up to 110 x 65 mm | Adjustable self-matching colour elasticated straps | PVC ID pouch is suitable for digital printing | Ideal for emergency services, security staff, local authorities, utility services personnel, charity workers, event organisers & door supervisors

Colour	Sizes	1	from 600	from 6000
Coloured	One Size	4,16	3,70	3,46



NT6084 **Snap armband**

3 x 34 cm

ORANGE | SILVER | YELLOW

Reflective plastic snap arm band

Colour	Sizes	1	from 1000	from 10000
Coloured	3 x 34 cm	0,52	0,44	0,42



KX510 |SNAP **Slap Wrap EN 13356**

3 x 34 cm

Korntex

SIGNAL YELLOW | SILVER

Korntex® SNAP | Reflective snap band with metal core | EN 13356 certified | Snaps and wraps around wrist, arm or ankle | Ideal for cyclists and joggers | Equipped with EAN barcode | Individually packed in polybag

Colour	Sizes	1	from 1000	from 10000
Coloured	3 x 34 cm	0,60	0,56	0,54



KX106 |KXKIND1214 **Rollflektor® Set of 4**

100% Polyester

One Size

120 g/m²

Korntex

SIGNAL YELLOW

Rollflektor® | Four practical rollflectors (set) on fluorescent base for attachment to bicycle, pram, wheelchair, rollator etc. | Size adjustable with Hook and loop fastener | Equipped with EAN barcode | SET packed in polybag

Colour	Sizes	1	from 200	from 2000
Signal Yellow	10,5 x 12,5 cm - 12 x 14 cm	3,70	3,22	3,10



SY03 |SY03 **Neon-LED Clip Flasher**

One size

SEEYU

HAPPY RED

Ultra strong, yet lightweight back clip ideal for shirt, belt, backpack, bike helmet, dog collar etc | Up to 100 hours good visibility | Weather-resistant | 2 modes available (flashing/ permanent light) | Ultra compact size with great brightness | Batteries replaceable | *For information about battery disposal see brand register

Colour	Sizes	1	from 100	from 1000
Happy Red	One Size	4,76	4,20	3,92



SY04 |SY04 **Neon-LED Magnetic Light**

One Size

SEEYU

GREY/WHITE | NEON YELLOW/RED

Innovative LED magnet clip - belongs on every schoolbag, backpack or textile | Powerful magnet for easy and optimum fixture | Lasts approx. 50 hours with flashing light, approx. 20 hours with continuous light. 2 battery cells (CR2032), easily replaceable | First colour = housing, second colour = LED | *For information on battery disposal, see brand register

Colour	Sizes	1	from 50	from 500
Coloured	One Size	5,08	4,46	4,18



SY02 |SY02 **Neon-LED Wristband**

One size

SEEYU

CRAZY BLUE | FLASH GREEN | HAPPY RED

Easy to apply on your arm or your running tight | Up to 100 hours good visibility | Size adjustable | Weather-resistant | 2 modes available (flashing/ permanent light) | Batteries replaceable | *For information about battery disposal see brand register

Colour	Sizes	1	from 50	from 500
Coloured	One Size	8,92	7,84	7,34



SY01 |SY01 **Neon-LED Shoe Clip**

One size

SEEYU

CRAZY BLUE | FLASH GREEN | HAPPY RED

Easy Fixing on the heel of your shoe | Up to 100 hours good visibility | Weather-resistant | 2 modes available (flashing/ permanent light) | Batteries replaceable | *For information about battery disposal see brand register

Colour	Sizes	1	from 40	from 400
Coloured	One Size	8,92	7,84	7,34

20

CGW4131
CGW4127
CGW4150
p. 1061



GASTRO & BEAUTY

GASTRO ..... 1048 - 1109
SPA SMOCKS & TABARDS ..... 1110 - 1114
OTHERS..... 1115 - 1117



CGW700 |00700-14 **Lucca Polo Shirt Man**

50% Cotton / 50% Polyester

S, M, L, XL, XXL, 3XL, 4XL

240 g/m² C.G. Workwear

BLACK | CHOCOLATE | NAVY
RED | WHITE

Bioactive fabric | Piqué material | Antibacterial and odour-controlling | High wearing comfort by sleeve band | 95° C washable

Colour	Sizes	1	from 10	from 100
Coloured	S - XXL	63,72	54,98	52,12
Coloured	3XL - 4XL	70,10	60,50	57,36

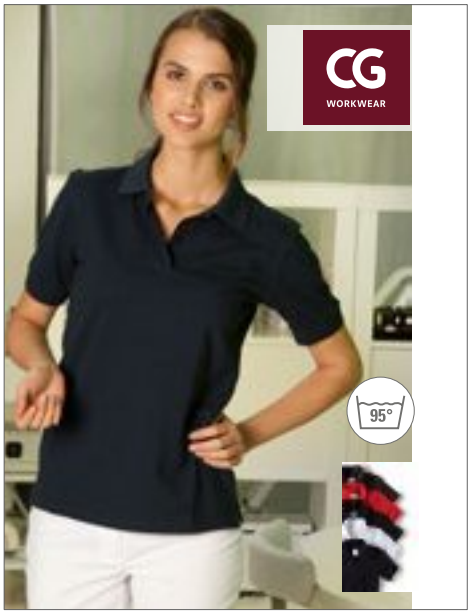

CGW710 |00710-14 **Riccione Polo Shirt Lady**

50% Cotton / 50% Polyester

S, M, L, XL, XXL, 3XL

240 g/m² C.G. Workwear

BLACK | CHOCOLATE | NAVY
RED | WHITE

Bioactive fabric | Piqué material | 95° C washable | Antibacterial and odour-controlling | Slightly waisted cut

Colour	Sizes	1	from 10	from 100
Coloured	S - XXL	63,72	54,98	52,12
Coloured	3XL	70,10	60,50	57,36

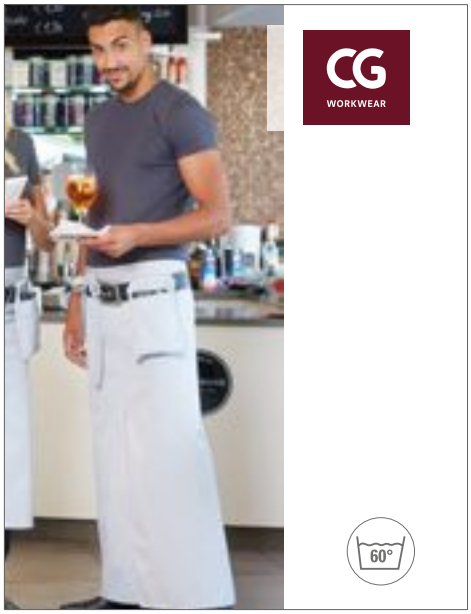

CGW9520 |09520-13 **Shortsleeve T-Shirt Taranto Man**

60% Cotton / 40% Polyester

S, M, L, XL, XXL, 3XL, 4XL

220 g/m² C.G. Workwear

ANTHRACITE | APEROL | BLACK
NATURAL | NAVY | WHITE

Rounded neckline | Slimfit, narrow sleeves | Hard-wearing twin seams | Side seams | Prewashed, ensuring stable shape and colours | High combed cotton content | Pleasantly smooth and soft | Easy-care | Non-iron | Industrial laundering, finishing allowed | 60 °C washable

Colour	Sizes	1	from 10	from 100
Coloured	S - XXL	19,96	17,24	16,34
Coloured	3XL - 4XL	21,96	18,96	17,98



CGW730 |00730-13 **Polo Susa Lady**

60% Cotton / 40% Polyester

XS, S, M, L, XL, XXL, 3XL, 4XL

230 g/m² C.G. Workwear

ANTHRACITE | APEROL | APPLE
BLACK | CHAMPAGNER | CHOCOLATE
LIGHT BLUE | NATURAL | NAVY
TAUPE | WHITE

95° C washable | Shortsleeve | Knitted collar | Double twin seams | Wristband | Sealed side splits | Button placket without buttons | Pre-washed | Tailored fit

Colour	Sizes	1	from 20	from 200
Coloured	XS - XXL	35,72	30,82	29,22
Coloured	3XL - 4XL	39,30	33,92	32,16

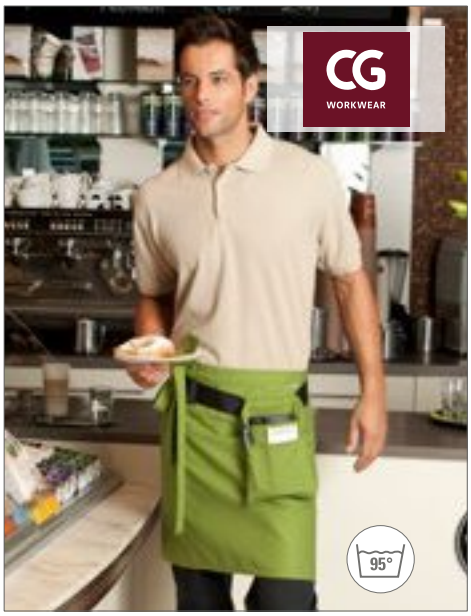

CGW720 |00720-13 **Polo Iseo Man**

60% Cotton / 40% Polyester

S, M, L, XL, XXL, 3XL, 4XL

230 g/m² C.G. Workwear

ANTHRACITE | APEROL | APPLE
BLACK | CHAMPAGNER | CHOCOLATE
LIGHT BLUE | NATURAL | NAVY
TAUPE | WHITE

95° C washable | Shortsleeve | Knitted collar | Double twin seams | Wristband | Sealed side splits | Three button placket

Colour	Sizes	1	from 20	from 200
Coloured	S - XXL	35,72	30,82	29,22
Coloured	3XL - 4XL	39,30	33,92	32,16



CGW9525 |09525-13 **Shortsleeve T-Shirt Ragusa Lady**

60% Cotton / 40% Polyester

XS, S, M, L, XL, XXL, 3XL, 4XL

220 g/m² C.G. Workwear

ANTHRACITE | APEROL | BLACK
NATURAL | NAVY | WHITE

Rounded neckline | Slimfit, narrow sleeves | Hard-wearing twin seams | Side seams | Prewashed, ensuring stable shape and colours | High combed cotton content | Pleasantly smooth and soft | Easy-care | Non-iron | Industrial laundering, finishing allowed | 60 °C washable

Colour	Sizes	1	from 10	from 100
Coloured	XS - XXL	19,96	17,24	16,34
Coloured	3XL - 4XL	21,96	18,96	17,98



CGW665 |00665-12 **Shirt Locati Lady**

100% Cotton

XS, S, M, L, XL, XXL, 3XL, 4XL

120 g/m² C.G. Workwear

BLUE | BROWN | RED

Fashionably tailored | Rounded hems | Open button-down collar | Patch breast pocket | Double buttons on the cuffs | Skin friendly | Easy-care | 60 °C washable

Colour	Sizes	1	from 10	from 100
Coloured	XS - XXL	67,50	58,24	55,22
Coloured	3XL - 4XL	74,22	64,06	60,72

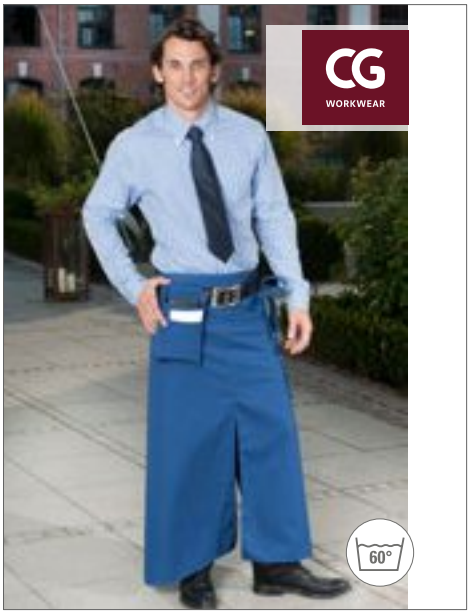

CGW655 |00655-12 **Shirt Prizzi Man**

100% Cotton

S, M, L, XL, XXL, 3XL, 4XL

120 g/m² C.G. Workwear

BLUE | BROWN | RED

Straight cut | Rounded hems | Button-down collar | Patch breast pocket | Skin friendly | Easy-care | 60 °C washable

Colour	Sizes	1	from 10	from 100
Coloured	S - XXL	67,50	58,24	55,22
Coloured	3XL - 4XL	74,22	64,06	60,72

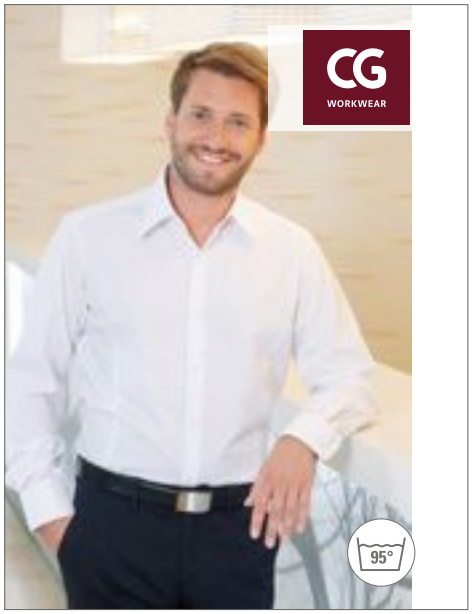

CGW630 |00630-15 **Shirt Pesaro Man**

49% Polyester / 49% Cotton / 2% Elastolefin

S, M, L, XL, XXL

125 g/m² C.G. Workwear

BLACK | CHAMPAGNER | CHOCOLATE | RED | WHITE

Without chest pocket | Non-iron, easy-care, colourfast | Slightly waisted cut | Kent collar, starched collar | 95° C washable

Colour	Sizes	1	from 10	from 100
Coloured	S - XXL	77,02	66,46	63,02



CGW500 |00500-12 **Shirt Altino Man**

100% Cotton

XS, S, M, L, XL, XXL, 3XL, 4XL

120 g/m² C.G. Workwear

BLACK | BLUE | WHITE

Shirt made of pure cotton | High-quality non-iron fabric | Fashionable fit with kent collar | Patch breast pocket | Easy-care | High wearing comfort

Colour	Sizes	1	from 10	from 100
Coloured	S - XXL	64,32	55,50	52,62
Coloured	3XL - 4XL	70,74	61,04	57,88



CGW501 |00501-12 **Shirt Elise Lady**

100% Cotton

XS, S, M, L, XL, XXL, 3XL, 4XL

120 g/m² C.G. Workwear

BLACK | BLUE | WHITE

Shirt made of pure cotton | High-quality non-iron fabric | Fashionably tailored fit | Easy-care | High wearing comfort

Colour	Sizes	1	from 10	from 100
Coloured	XS - XXL	64,32	55,50	52,62
Coloured	3XL - 4XL	70,74	61,04	57,88

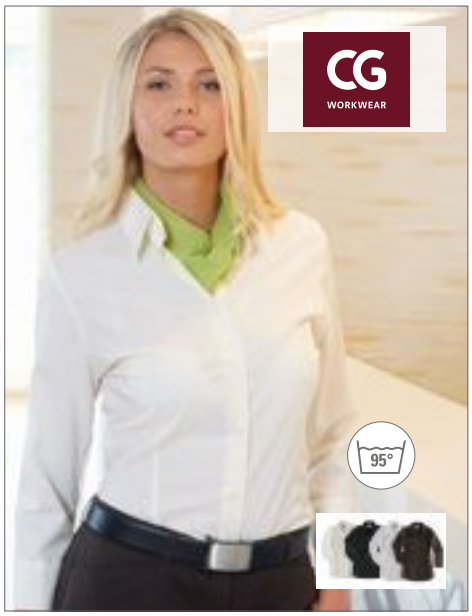

CGW640 |00640-15 **Blouse Ferrara Lady**

49% Polyester / 49% Cotton / 2% Elastolefin

S, M, L, XL, XXL

125 g/m² C.G. Workwear

BLACK | CHAMPAGNER | CHOCOLATE | RED | WHITE

Non-iron, easy-care, colourfast | Slightly waisted cut | 3/4 length sleeves | Kent collar | 95° C washable

Colour	Sizes	1	from 10	from 100
Coloured	S - XXL	77,02	66,46	63,02



CGW535 |00535-03 Shirt Labico Lady

50% Polyester / 50% Cotton

S, M, L, XL, XXL, 3XL, 4XL

125 g/m² C.G. Workwear

BLACK/WHITE | BLUE/WHITE | BORDEAUX/WHITE
GREEN/WHITE | RED/WHITE | YELLOW/WHITE

Blouse with yarn-dyed stripes | Colourfast | Made of non-iron fabric blend | Tailored fit | White inside collar | Suitable for industrial washers

Colour	Sizes	1	from 20 (3XL from 10)	from 200 (3XL from 100)
Coloured	S - XXL	40,48	34,94	33,12
Coloured	3XL - 4XL	44,54	38,44	36,44

CGW525 |00525-03 Shirt Gorga Man

50% Polyester / 50% Cotton

S, M, L, XL, XXL, 3XL, 4XL

125 g/m² C.G. Workwear

BLACK/WHITE | BLUE/WHITE | BORDEAUX/WHITE
GREEN/WHITE | RED/WHITE | YELLOW/WHITE

Shirt with yarn-dyed stripes | Colourfast | Made of non-iron fabric blend | Sleeves can be rolled up and secured with white tab | White inside collar | Suitable for industrial washers

Colour	Sizes	1	from 20 (3XL from 10)	from 200 (3XL from 100)
Coloured	S - XXL	40,48	34,94	33,12
Coloured	3XL - 4XL	44,54	38,44	36,44

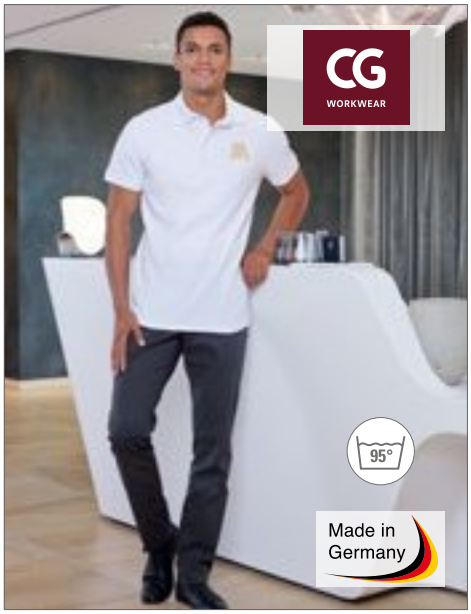

CGW81001 |81001-06 **Terni Man Trousers**

65% Polyester / 32% Cotton / 3% Elastolefin

46, 48, 50, 52, 54, 56, 58

215 g/m² C.G. Workwear

BLACK | CHOCOLATE | DARKBLUE | RAVEN

Straight Cut | 2 front Pockets with diagonal openings | With Button and Zip | Waistband is approx. 5 cm wide and has Belt loops | 95° C washable | Easycare | Colourfast | Durable | Industrial laundering and Finishing allowed | 2 rear patch Pockets | Made in Germany

Colour	Sizes	1	from 10	from 100
Coloured	46 - 54	88,64	76,50	72,52
Coloured	56 - 58	97,50	84,14	79,76

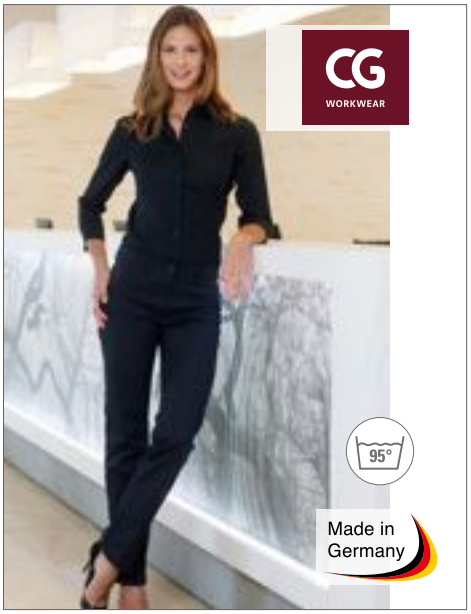

CGW82001 |82001-06 **Tivoli Lady Trousers**

65% Polyester / 32% Cotton / 3% Elastolefin

34, 36, 38, 40, 42, 44, 46, 48, 50, 52

205 g/m² C.G. Workwear

BLACK | CHOCOLATE | DARKBLUE | RAVEN

Straight Cut | No Pockets | With Buttons and Zip | Waistband is approx. 3,5cm wide and has Belt loops | 95° C washable | Easycare | Colourfast | Durable | Industrial laundering and finishing allowed | Made in Germany

Colour	Sizes	1	from 10	from 100
Coloured	34 - 44	76,10	65,68	62,26
Coloured	46 - 52	83,72	72,24	68,50



CGW82010 |82010-06 **Ofena Lady Trousers**

65% Polyester / 32% Cotton / 3% Elastolefin

34, 36, 38, 40, 42, 44, 46

205 g/m² C.G. Workwear

BLACK | CHOCOLATE | DARKBLUE | RAVEN

Straight cut Trousers with two side slant Pockets | 2 rear Pockets and Belt loops | 95° C washable | Colourfast | Industrial laundering and finishing allowed | Easycare | Durable | Made in Germany

Colour	Sizes	1	from 10	from 100
Coloured	34 - 44	95,08	82,06	77,80
Coloured		104,58	90,24	85,56



CGW907 |00907-01 **Chef´s Jacket Rimini**

65% Polyester / 35% Cotton

44, 46, 48, 50, 52, 54, 56, 58, 60, 62, 64

215 g/m² C.G. Workwear

BLACK | DARKBLUE | ELEFANT | RED | WHITE

95°C washable | Chest pocket | Cuff sleeves with slit | 12 black buttons included

Colour	Sizes	1	from 10	from 100
Coloured	44 - 54	75,58	65,24	61,84
Coloured	56 - 64	83,14	71,76	68,02



CGW9071 |09071-01 **Chef`s Jacket Rimini Lady**

65% Polyester / 35% Cotton

34, 36, 38, 40, 42, 44, 46

215 g/m² C.G. Workwear

BLACK | DARKBLUE | ELEFANT | RED | WHITE

Classic chef 's jacket | Long sleeves with dagged cuffs | Includes 12 black spherical buttons | 95 °C washbale | Easycare | Hard-wearing | Long-lasting

Colour	Sizes	1	from 10	from 100
Coloured	34 - 44	75,58	65,24	61,84
Coloured		83,14	71,76	68,02



CGW3100 |03100-01 **Chef´s Jacket Turin Man Classic**

65% Polyester / 35% Cotton

44, 46, 48, 50, 52, 54, 56, 58, 60, 62, 64

215 g/m² C.G. Workwear

BLACK | CHERRY | CHOCOLATE | DARKBLUE
KHAKI | RAVEN | WHITE

Made in Germany | Slightly tailored | Press buttons | Breast pocket | Sleeves can be rolled up and secured with a loop and press button | Vent in the back for mobility | All colours 95°C washable | Easycare | Colourfast | Industrial laundering and finishing allowed

Colour	Sizes	1	from 10	from 100
Coloured	44 - 54	72,34	62,44	59,20
Coloured	56 - 64	79,58	68,68	65,12

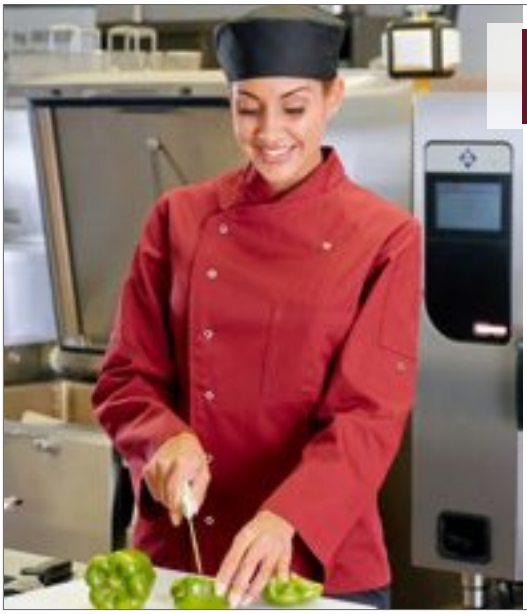

CGW3105 |03105-01 **Chef´s Jacket Turin Lady Classic**

65% Polyester / 35% Cotton

34, 36, 38, 40, 42, 44, 46

215 g/m² C.G. Workwear

BLACK | CHERRY | CHOCOLATE | DARKBLUE
KHAKI | RAVEN | WHITE

Made in Germany | Slightly tailored | Press buttons | Breast pocket | Sleeves can be rolled up and secured with a loop and press button | Vent in the back for mobility | All colours 95°C washable | Easycare | Colourfast | Industrial laundering and finishing allowed

Colour	Sizes	1	from 10	from 100
Coloured	34 - 44	72,34	62,44	59,20
Coloured		79,58	68,68	65,12



CGW3620 |03620-05 **Chef´s Jacket Trapani Man**

50% Lyocell / 50% Polyester

46, 48, 50, 52, 54, 56, 58, 60

190 g/m² C.G. Workwear

BLACK/WHITE | RAVEN/BLACK | WHITE/BLACK

Made in Germany | With skin-friendly Lyocell | High moisture absorption and quick drying | Slightly tailored | Mandarin collar | Contrast colour piping | Breast pocket | Patch sleeve pocket | 95 °C washable

Colour	Sizes	1	from 10	from 100
Coloured	46 - 54	99,72	86,06	81,58
Coloured	56 - 60	109,68	94,66	89,74



CGW3630 |03630-05 **Chef´s Jacket Pistoia Lady**

50% Lyocell / 50% Polyester

34, 36, 38, 40, 42, 44, 46

190 g/m² C.G. Workwear

BLACK/WHITE | RAVEN/BLACK | WHITE/BLACK

Made in Germany | With skin-friendly Lyocell | High moisture absorption and quick drying | Fashionably tailored | Mandarin collar | Contrast colour piping | Breast pocket | Patch sleeve pocket | 95 °C washable

Colour	Sizes	1	from 10	from 100
Coloured	34 - 44	99,72	86,06	81,58
Coloured		109,68	94,66	89,74



CGW3305 |03305-01 **Chef´s Hat Genove Classic**

65% Polyester / 35% Cotton

One Size

215 g/m² C.G. Workwear

BLACK | WHITE

Made in Germany | 95 °C washable | Comfortable velcro fastener | Individually adjustable | Band width approx. 5,5 cm

Colour	Sizes	1	from 50	from 500
Coloured	One Size	17,96	15,50	14,70



CGW185 |00185-01 **Chef´s Hat Prato Classic**

65% Polyester / 35% Cotton

One Size

215 g/m² C.G. Workwear

BLACK | CHERRY | CHOCOLATE
DARKBLUE | ELEFANT | KHAKI
RAVEN | RED | WHITE

Made in Germany | Fashionable bandana | Width adjustable with bands | Waistband width 4,5 cm

Colour	Sizes	1	from 50	from 500
Coloured	One Size	13,42	11,58	10,98



CGW180 |00180-01 **Chef´s Hat Fano Classic**

65% Polyester / 35% Cotton

One Size

215 g/m² C.G. Workwear

BLACK | CHERRY | CHOCOLATE
DARKBLUE | ELEFANT | KHAKI
RAVEN | RED | WHITE

95° C washable | Crease-Resistant | Easycare | Colourfast | Industrial Laundering | Finishing allowed | Waistband width 3,5 cm | Made in Germany

Colour	Sizes	1	from 50	from 500
Coloured	One Size	14,28	12,32	11,68



CGW186 |00186-01 **Chef´s Hat Pineto Classic**

65% Polyester / 35% Cotton

54-56, 57-59, 60-62 cm

215 g/m² C.G. Workwear

BLACK | CHERRY | CHOCOLATE | ELEFANT
KHAKI | RAVEN | RED | WHITE

95° C washable | Easycare | Colourfast | Finishing allowed | Industrial laundering | Height 7,5 cm | Made in Germany

Colour	Sizes	1	from 50	from 500
Coloured	I (54-56 cm) - II (57-59 cm)	12,88	11,12	10,54
Coloured	III (60-62 cm)	14,20	12,24	11,62



CGW3200 |03200-01 **Chianti Chef´s Hat**

65% Polyester / 35% Cotton

One Size

215 g/m² C.G. Workwear

BLACK | CHERRY | CHOCOLATE | CREAM
DARKBLUE | ELEFANT | KHAKI | NAVY
RAVEN | RED | TOFFEE | WHITE

95° C washable | Comfortable velco fastener | Individually adjustable | Made in Germany

Colour	Sizes	1	from 50	from 500
Coloured	One Size	19,68	16,98	16,10



CGW1260 |01260-01 **Bistroapron Roma Bag 100 x 100 cm**

65% Polyester / 35% Cotton

100 x 100 cm (Length x Width)

215 g/m² C.G. Workwear

BLACK	BUGATTI	CARAMEL	CHERRY	CHOCOLATE	COPPER
CURRY	DARKBLUE	ELEFANT	EVERGREEN	GRIFFIN	KHAKI
LAVA	LEAF	MAGENTA	NAVY	ORANGE	RAVEN
RED	REGENCY RED	SAND	SUNSHINE	TAUPE	TOFFEE
TURQUOISE	WHITE				

95° C washable | Easycare | Crease-Resistant | Colourfast | Industrial laundering | Finishing allowed | Bib Apron with patch pocket (20x39cm) | Made in Germany

Colour	Sizes	1	from 50	from 500
Coloured	100 x 100 cm	29,88	25,78	24,44

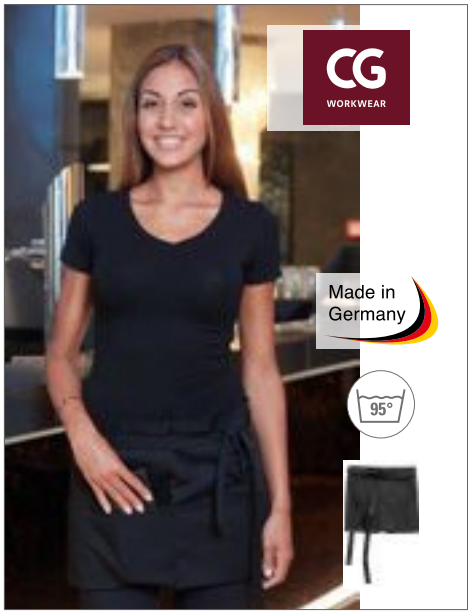

CGW127 |00127-01 **Bistroapron Roma Classic Bag Mini**

65% Polyester / 35% Cotton

33 x 75 cm

215 g/m² C.G. Workwear

BLACK

Made in Germany | One pocket across the full width | Pocket divided into four equal-sized sections | Hight of pocket about 15 cm | Continuous ties made of same fabric as apron | Reinforced stress points | Hard-wearing | Crease-resistant | 95 °C washable

Colour	Sizes	1	from 50	from 500
Black	33 x 75 cm	21,02	18,14	17,20



CGW123 |00123-01 **Bistro Apron Roma 50 x 78 cm**

65% Polyester / 35% Cotton

50 x 78 cm (Length x Width)

215 g/m² C.G. Workwear

BLACK	BUGATTI	CARAMEL	CHERRY
CHOCOLATE	CURRY	DARKBLUE	ELEFANT
GRIFFIN	KHAKI	LAVA	LEAF
MAGENTA	NAVY	ORANGE	RAVEN
RED	REGENCY RED	SAND	SUNSHINE
TAUPE	TOFFEE	TURQUOISE	WHITE

Continuous ties, made of same fabric as apron | Reinforced stress points on ties | 95° C washable | Made in Germany

Colour	Sizes	1	from 50	from 500
Coloured	50 x 78 cm	16,20	13,98	13,24



CGW1261 |01261-01 **Bistroapron Roma Bag 80 x 100 cm**

65% Polyester / 35% Cotton

80 x 100 cm (Length x Width)

215 g/m² C.G. Workwear

BLACK	BUGATTI	CARAMEL	CHERRY
CHOCOLATE	COPPER	CURRY	DARKBLUE
ELEFANT	EVERGREEN	GRIFFIN	KHAKI
LAVA	LEAF	MAGENTA	NAVY
ORANGE	RAVEN	RED	REGENCY RED
SAND	SUNSHINE	TAUPE	TOFFEE
TURQUOISE	WHITE		

95° C washable | Easycare | Colourfast | Crease-Resistant | Industrial laundering | Finishing allowed | Bib Apron with patch pocket (20x39cm) | Made in Germany

Colour	Sizes	1	from 50	from 500
Coloured	80 x 100 cm	26,86	23,18	21,98



CGW1262 |01262-01 **Bistroapron Roma Bag 50 x 78 cm**

65% Polyester / 35% Cotton

50 x 78 cm (Length x Width)

215 g/m² C.G. Workwear

BLACK	BUGATTI	CARAMEL	CHERRY
CHOCOLATE	COPPER	CURRY	DARKBLUE
ELEFANT	EVERGREEN	GRIFFIN	KHAKI
LAVA	LEAF	MAGENTA	NAVY
ORANGE	RAVEN	RED	REGENCY RED
SAND	SUNSHINE	TAUPE	TOFFEE
TURQUOISE	WHITE		

95° C washable | Easycare | Colourfast | Crease-Resistant | Industrial laundering | Finishing allowed | Bib Apron with patch pocket (20x39cm) | Made in Germany

Colour	Sizes	1	from 50	from 500
Coloured	50 x 78 cm	21,46	18,52	17,56



CGW121 |00121-01 **Bistro Apron Roma 100 x 100 cm**

65% Polyester / 35% Cotton

100 x 100 cm (Length x Width)

215 g/m² C.G. Workwear

BLACK	BUGATTI	CARAMEL	CHERRY
CHOCOLATE	COPPER	CURRY	DARKBLUE
ELEFANT	EVERGREEN	GRIFFIN	KHAKI
LAVA	LEAF	MAGENTA	NAVY
ORANGE	RAVEN	RED	REGENCY RED
SAND	SUNSHINE	TAUPE	TOFFEE
TURQUOISE	WHITE		

Made in Germany | 95° C washable | Continuous ties, made of same fabric as apron | Reinforced stress points on ties | CGW160 not included

Colour	Sizes	1	from 50	from 500
Coloured	100 x 100 cm	23,84	20,58	19,50



CGW122 |00122-01 **Bistro Apron Roma 80 x 100 cm**

65% Polyester / 35% Cotton

80 x 100 cm (Length x Width)

215 g/m² C.G. Workwear

BLACK	BUGATTI	CARAMEL	CHERRY
CHOCOLATE	COPPER	CURRY	DARKBLUE
ELEFANT	EVERGREEN	GRIFFIN	KHAKI
LAVA	LEAF	MAGENTA	NAVY
ORANGE	RAVEN	RED	REGENCY RED
SAND	SUNSHINE	TAUPE	TOFFEE
TURQUOISE	WHITE		

Made in Germany | Reinforced stress points on ties | 95° C washable | Continuous ties, made of same fabric as apron | CGW160 not included

Colour	Sizes	1	from 50	from 500
Coloured	80 x 100 cm	20,80	17,94	17,02

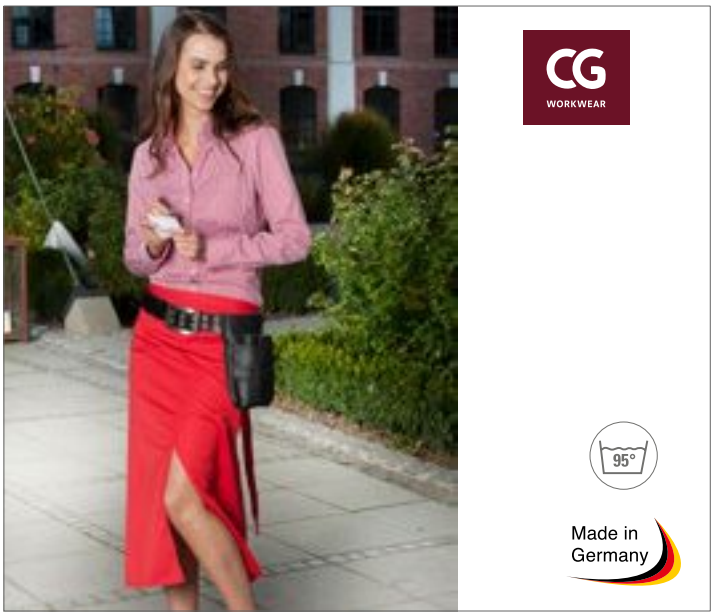

CGW111 |00111-01 **Slit Apron Milano 80 x 100 cm**

65% Polyester / 35% Cotton

80 x 100 cm (Length x Width)

215 g/m² C.G. Workwear

BLACK	BUGATTI	CARAMEL	CHERRY
CHOCOLATE	COPPER	CURRY	DARKBLUE
ELEFANT	EVERGREEN	GRIFFIN	KHAKI
LAVA	LEAF	MAGENTA	NAVY
ORANGE	RAVEN	RED	REGENCY RED
SAND	SUNSHINE	TAUPE	TOFFEE
TURQUOISE	WHITE		

CGW160 not included | Made in Germany | Long slit for more convenience while walking | Reinforced stress points on ties and slit | Continuous ties, made of same fabric as apron | 95° C washable

Colour	Sizes	1	from 50	from 500
Coloured	80 x 100 cm	24,42	21,06	19,98



CGW110 |00110-01 **Slit Apron Milano 100 x 100 cm**

65% Polyester / 35% Cotton

100 x 100 cm (Length x Width)

215 g/m² C.G. Workwear

BLACK	BUGATTI	CARAMEL	CHERRY
CHOCOLATE	COPPER	CURRY	DARKBLUE
ELEFANT	EVERGREEN	GRIFFIN	KHAKI
LAVA	LEAF	MAGENTA	NAVY
ORANGE	RAVEN	RED	REGENCY RED
SAND	SUNSHINE	TAUPE	TOFFEE
TURQUOISE	WHITE		

95° C washable | Made in Germany | Long slit for more convenience while walking | Continuous ties, made of same fabric as apron | Reinforced stress points on ties and slit | CGW160 not included

Colour	Sizes	1	from 50	from 500
Coloured	100 x 100 cm	27,66	23,86	22,62



CGW130 |00130-01 Big Apron Verona 110 x 75 cm

65% Polyester / 35% Cotton

110 x 75 cm (Length x Width)

215 g/m² C.G. Workwear

BLACK	BUGATTI	CARAMEL	CHERRY
CHOCOLATE	COPPER	CURRY	DARKBLUE
ELEFANT	EVERGREEN	GRIFFIN	KHAKI
LAVA	LEAF	MAGENTA	NAVY
ORANGE	RAVEN	RED	REGENCY RED
SAND	SUNSHINE	TAUPE	TOFFEE
TURQUOISE	WHITE		

Made in Germany | Bib (31 cm length, 37 cm height) | Ties made of same fabric as apron | Neck-tie is adjustable by slider | Reinforced stress points on ties | 95° C washable

Colour	Sizes	1	from 50	from 500
Coloured	110 x 75 cm	23,50	20,28	19,22

CGW131 |00131-01 Bib Apron Verona 90 x 75 cm

65% Polyester / 35% Cotton

90 x 75 cm (length x width)

215 g/m² C.G. Workwear

BLACK	BUGATTI	CARAMEL	CHERRY
CHOCOLATE	COPPER	CURRY	DARKBLUE
ELEFANT	EVERGREEN	GRIFFIN	KHAKI
LAVA	LEAF	MAGENTA	NAVY
ORANGE	RAVEN	RED	REGENCY RED
SAND	SUNSHINE	TAUPE	TOFFEE
TURQUOISE	WHITE		

Ties made of same fabric as apron | Reinforced stress points on ties | Bib (31 cm length, 37 cm height) | Neck-tie is adjustable by slider | Easycare | Industrial laundering | Finishing allowed | 95° C washable | Made in Germany

Colour	Sizes	1	from 50	from 500
Coloured	90 x 75 cm	21,62	18,66	17,68



CGW1145 |01145-01 Bib Apron Verona Bag 110 x 75 cm

65% Polyester / 35% Cotton

110 x 75 cm (length x width)

215 g/m² C.G. Workwear

BLACK | CHOCOLATE | DARKBLUE | KHAKI
PALE GREY | TAUPE | TOFFEE | WHITE

Bib apron with patch pocket | Easycare | Creade-Resistant | Colourfast | Industrial laundering | Finishing allowed | Neck-tie is adjustable by slider | Made in Germany

Colour	Sizes	1	from 50	from 500
Coloured	110 x 75 cm	29,58	25,54	24,20

CGW1146 |01146-01 Bib Apron Verona Classic Bag 90 x 75 cm

65% Polyester / 35% Cotton

90 x 75 cm

215 g/m² C.G. Workwear

BLACK | BUGATTI | CHERRY | CHOCOLATE
DARKBLUE | ELEFANT | GRIFFIN | KHAKI
LAVA | LEAF | NAVY | OASIS
ORANGE | RAVEN | RED | REGENCY RED
SUNSHINE | TAUPE | TOFFEE | TURQUOISE
WHITE

Industrial laundering finishing allowed | Made in Germany | Washable at 95° C, all colours | Colourfast | Continuously adjustable neck band with concealed adjuster | Band made of apron fabric | Pocket size 20 x 39 cm | Heavy duty | High-quality mixed fabric

Colour	Sizes	1	from 50	from 500
Coloured	90 x 75 cm	27,34	23,58	22,36



CGW260 |00260-01 Apron Corcolle

65% Polyester / 35% Cotton

88 x 94 cm

215 g/m² C.G. Workwear

BLACK | CARAMEL | CHERRY | CHOCOLATE
RAVEN | TOFFEE

Made in Germany | One size fits all | Waistcoat finely striped with 4 decorative buttons | Neck tie adjustable with 3 buttons | Side patch pocket (17 x 19 cm) with 2 sections | 2 sewn-on loops | Hard-wearing | Crease-resistant | All colours 95°C washable

Colour	Sizes	1	from 50	from 500
Coloured	88 x 94 cm	51,36	44,32	42,02
Black	88 x 94 cm	64,48	55,64	52,76



CGW1135 |01135-01 Apron Vittoria Classic

65% Polyester / 35% Cotton

105 x 75 cm (Length x Width)

215 g/m² C.G. Workwear

AUBERGINE | BLACK | CHERRY | RAVEN

Made in Germany | Sommelier apron | Neck tie adjustable with 3 press buttons | Small breast pocket | 2 lateral pockets sewn on | Ties made of same fabric as apron | Reinforced stress points on ties | Hard-wearing | Crease-resistant

Colour	Sizes	1	from 50	from 500
Coloured	105 x 75 cm	32,06	27,68	26,24



CGW4001 |04001-32 **Trouser Mentana Man**

65% Polyester / 35% Cotton

44, 46, 48, 50, 52, 54, 56, 58, 60, 62, 64

280 g/m² C.G. Workwear

DENIM

Made in Germany | Hardwearing jeans fabric | Brown seams | Straight cut | With button and zip | Side slant pockets with rivets | Two rear patch pockets | Waistband with belt loops

Colour	Sizes	1	from 10	from 100
Denim	44 - 54	107,72	92,96	88,12
Denim	56 - 64	118,48	102,24	96,94



CGW4010 |04010-32 **Trouser Ardea Lady**

65% Polyester / 35% Cotton

34, 36, 38, 40, 42, 44, 46, 48, 50, 52

280 g/m² C.G. Workwear

DENIM

Made in Germany | Hardwearing jeans fabric | Brown seams | Straight cut | With button and zip | Elastication in the waistband | Side slant pockets with rivets | Two rear patch pockets | Waistband with belt loops

Colour	Sizes	1	from 10	from 100
Denim	34 - 44	107,72	92,96	88,12
Denim	46 - 52	118,48	102,24	96,94



CGW4111 |04111-32 **Apron Scanno**

65% Polyester / 35% Cotton

80 x 100 cm (Length x Width)

280 g/m² C.G. Workwear

DENIM

Made in Germany | Hardwearing jeans fabric | Brown seams | Side slit | Two large side patch pockets | Two pen sections | Continuous ties made of same fabric as apron | Reinforced stress points

Colour	Sizes	1	from 50	from 500
Denim	80 x 100 cm	42,04	36,28	34,38



CGW4122 |04122-32 **Apron Oricola**

65% Polyester / 35% Cotton

80 x 100 cm (Length x Width)

280 g/m² C.G. Workwear

DENIM

Made in Germany | Hardwearing jeans fabric | Brown seams | Two large side patch pockets | Two pen sections | Continuous ties made of same fabric as apron | Reinforced stress points on ties

Colour	Sizes	1	from 50	from 500
Denim	80 x 100 cm	36,00	31,06	29,46



CGW4131 |04131-32 **Apron Nucciano**

65% Polyester / 35% Cotton

90 x 75 cm (Length x Width)

280 g/m² C.G. Workwear

DENIM

Made in Germany | Hardwearing jeans fabric |Two large side patch pockets |Two pen sections | Neck tie adjustable by three press buttons | Ties made of same fabric as apron | Reinforced stress points on ties

Colour	Sizes	1	from 50	from 500
Denim	90 x 75 cm	45,94	39,64	37,58

CGW4127 |04127-32 **Apron Bellante**

65% Polyester / 35% Cotton

33 x 75 cm (Length x Width)

280 g/m² C.G. Workwear

DENIM

Made in Germany | Hardwearing jeans fabric | Brown seams | Pocket across full width, divided into 4 sections (18x20 cm) | Two pen sections | Continuous ties made of same fabric as apron | Reinforced stress points

Colour	Sizes	1	from 50	from 500
Denim	33 x 75 cm	33,34	28,76	27,28



CGW4150 |04150-32 **Tie Atri**

65% Polyester / 35% Cotton

One Size

280 g/m² C.G. Workwear

DENIM

Made in Germany | Hardwearing jeans fabric | Short tie | Narrow cut | Set tight with fix knot (no tying)

Colour	Sizes	1	from 50	from 500
Denim	One Size	12,20	10,52	9,98



CGW4360 |04360-32 **Tie Frisa Man**

65% Polyester / 35% Cotton

120 cm

280 g/m² C.G. Workwear

DENIM

Made in Germany | Hardwearing jeans fabric | Short tie |Wide cut | Set tight with fix knot (no tying)

Colour	Sizes	1	from 50	from 500
Denim	120 cm	17,18	14,82	14,06



CGW4170 |04170-32 **Bow Tie Livo**

65% Polyester / 35% Cotton

One Size

280 g/m² C.G. Workwear

DENIM

Made in Germany | Hardwearing jeans fabric | Classical bow tie | Velcro fastener

Colour	Sizes	1	from 50	from 500
Denim	One Size	13,36	11,54	10,94



CGW4350 |04350-32 **Tie Frisa Lady**

65% Polyester / 35% Cotton

100 cm

280 g/m² C.G. Workwear

DENIM

Made in Germany | Hardwearing jeans fabric | Short tie | Wide cut | Set tight with fix knot (no tying)

Colour	Sizes	1	from 50	from 500
Denim	100 cm	17,18	14,82	14,06



CGW150 |00150-01 **Short Tie Siena**

65% Polyester / 35% Cotton

One Size

215 g/m² C.G. Workwear

BLACK	BUGATTI	CARAMEL	CHERRY
CHOCOLATE	COPPER	CURRY	DARKBLUE
ELEFANT	EVERGREEN	GRIFFIN	KHAKI
LAVA	LEAF	MAGENTA	NAVY
ORANGE	RAVEN	RED	REGENCY RED
SAND	SUNSHINE	TAUPE	TOFFEE
TURQUOISE	WHITE		

Short tie | Narrow cut | Set tight with fixing knot (no tying) | 95° C washable | Made in Germany

Colour	Sizes	1	from 50	from 500
Coloured	One Size	9,68	8,36	7,92



CGW1360 |01360-01 **Tie Messina**

65% Polyester / 35% Cotton

One Size / 120 cm length

215 g/m² C.G. Workwear

BLACK	BUGATTI	CARAMEL	CHERRY
CHOCOLATE	COPPER	CURRY	DARKBLUE
ELEFANT	EVERGREEN	GRIFFIN	KHAKI
LAVA	LEAF	MAGENTA	NAVY
ORANGE	RAVEN	RED	REGENCY RED
SAND	SUNSHINE	TAUPE	TOFFEE
TURQUOISE	WHITE		

Large cut | Set with tight fixing knot (no tying) | Easy care, colourfast | Industrial laundering, finishing allowed | Patented design | 95° C washable | Made in Germany

Colour	Sizes	1	from 50	from 500
Coloured	One Size	13,96	12,06	11,42



Made in Germany

95°



CGW160 |00160-01 **Waitor Bag Napoli**

65% Polyester / 35% Cotton

15 x 23 cm (width x length)

215 g/m²

C.G. Workwear

BLACK	BUGATTI	CARAMEL	CHERRY	CHOCOLATE	COPPER
CURRY	DARKBLUE	ELEFANT	EVERGREEN	GRIFFIN	KHAKI
LAVA	LEAF	MAGENTA	NAVY	ORANGE	RAVEN
RED	REGENCY RED	SAND	SUNSHINE	TAUPE	TOFFEE
TURQUOISE	WHITE				

Fastening on apron strings or belt | Crease-resistant, easy care, colourfast | 95° C washable | Made in Germany | Delivery without decoration / content

Colour	Sizes	1	from 50	from 500
Coloured	15 x 23 cm	11,84	10,22	9,68



BEST SELLER

CGW3210 |32100-99 **Belt Asti**

100% Polyester

One Size

C.G. Workwear

BLACK

Matches with CGW160 | Adjustable

Colour	Sizes	1	from 150	from 1500
Black	One Size	6,74	5,80	5,50



CGW1511 |01511-09 **Braces Moricone**

100% Polyester

One Size

C.G. Workwear

APPLE	BLACK	BORDEAUX	GOLDEN YELLOW
GREY	KIWI	MAGENTA	NAVY
ORANGE	RED	ROYAL BLUE	

Braces made of tie fabric | Slightly shiny and with a fine stripe structure | Width 3.5 cm | Adjustable length

Colour	Sizes	1	from 10	from 100
Coloured	One Size	35,36	30,52	28,94



CGW161 |00161-01 **Waist bag Tollo Classic**

65% Polyester / 35% Cotton

34,5 x 26,5 cm

215 g/m²

C.G. Workwear

BLACK

Four sections offer suffcient room for all work aids |Two pen compartments | Belt with a click fastening | Made in Germany | Delivery without decoration / content

Colour	Sizes	1	from 50	from 500
Black	34,5 x 26,5 cm	22,20	19,16	18,16



PW610 |PR610 **Workwear Stud Polo**

65% Polyester / 35% Cotton

S, M, L, XL, XXL, 3XL

200 g/m² Premier Workwear

BLACK | NAVY | ROYAL | WHITE

3 pop stud placket - rust free | Extra body length | Ideal for food and hygiene sensitive environments | Heavyweight & durable piqué knit construction | WRAP certified

Colour	Sizes	1	from 50	from 500
Coloured	S - XL	17,46	15,70	15,08
Coloured	XXL	18,06	16,28	15,64
Coloured	3XL	19,24	17,70	17,00



PW649 |PR649 **Coolchecker Chefs T-Shirt (Mesh Back)**

100% Polyester

XS, S, M, L, XL, XXL, 3XL

135 g/m² Premier Workwear

BLACK | WHITE

Crew neck Styling | Mesh back panel for airflow | Underarm side vent holes | Pen pocket on sleeve | Coolchecker Wicking Finish

Colour	Sizes	1	from 36	from 360
Coloured	XS - 3XL	9,08	8,14	7,82



PW218 |PR218 **Mens Long-John Roll Sleeve Tee**

82% Polyester / 14% Viscose / 4% Elastane

XS, S, M, L, XL, XXL, 3XL

190 g/m² Premier Workwear

BLACK | GREY MARL (COOL GREY) | INDIGO | WHITE | WHITE/NAVY (CA. PANTONE 2766)

Roll- sleeve with button and tab fastening on the upper arm | Round neck three button placket | Ribbed bound neck and cuffs | Soft and stretchy fabric feel

Colour	Sizes	1	from 36	from 360
Coloured	XS - 3XL	14,96	13,80	13,26
White/ Navy (ca. Pantone 2766)	XS - 3XL	17,28	16,12	15,50

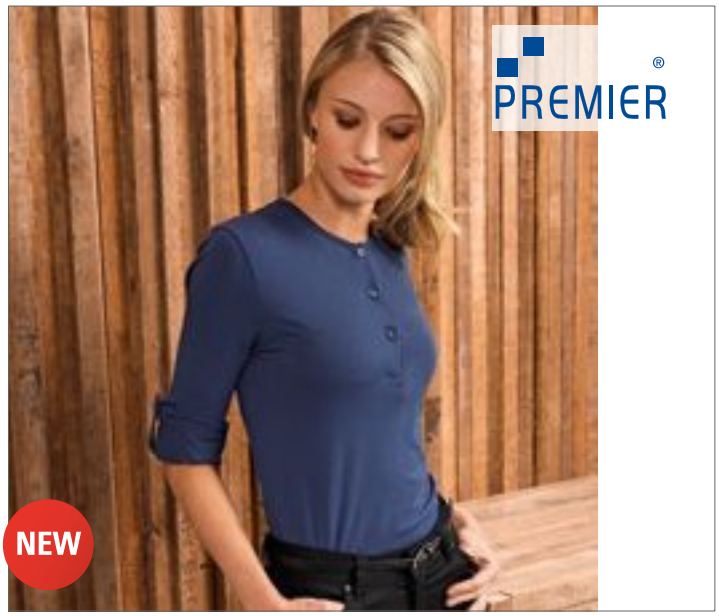

PW318 |PR318 **Womens Long-John Roll Sleeve Tee**

82% Polyester / 14% Viscose / 4% Elastane

XS, S, M, L, XL, XXL

190 g/m² Premier Workwear

BLACK | GREY MARL (COOL GREY) | INDIGO (CA. PANTONE 534) | WHITE | WHITE/NAVY (CA. PANTONE 2766)

Roll-sleeve with button and tab fastening on the upper arm | Round neck with three button placket | Ribbed bound neck and cuffs | Soft and stretchy fabric feel

Colour	Sizes	1	from 36	from 360
Coloured	XS - XXL	14,96	13,80	13,26
White/ Navy (ca. Pantone 2766)	XS - XXL	17,28	16,12	15,48



PW150 |PR150 Colours Bib Apron

65% polyester / 35% cotton (Denim: 70% polyester, 30% cotton)

72 x 86 cm (width x length), 91 x 102 cm (Black & White)

195 g/m² (Denim: 265 g/m²)

Premier Workwear

72 x 86 cm, 91 x 102 cm

BLACK | WHITE

72 x 86 cm

APPLE (CA. PANTONE 360) | AQUA (CA. PANTONE 344) | AUBERGINE (CA. P 5115) | BLACK DENIM (CA. P 433) | BLUE DENIM (CA. P 288) | BOTTLE (CA. PANTONE 560) | BROWN (CA. PANTONE 476) | BURGUNDY (CA. P 216) | CAMEL (CA. PANTONE 132)
CHARCOAL (CA. P 6) | CHESTNUT (CA. P 7525) | CORNFLOWER (CA. P 279) | CYAN (CA. P CYAN C) | DARK GREY (CA. P 431) | DUCK EGG BLUE (CA. P 7466) | EMERALD (CA. P 341) | FUCHSIA (CA. P 219) | GREY DENIM (CA. P 425)
HOT PINK (CA. P 214C) | INDIGO DENIM (CA. P 2767) | KELLY GREEN (CA. P 355) | KHAKI (CA. PANTONE 7503) | LATTE (CA. PANTONE 7530) | LAVENDER (CA. P 2573) | LEMON (CA. PANTONE 127) | LIGHT BLUE (CA. P 2708) | LILAC (CA. PANTONE 264)
LIME (CA. PANTONE 382) | MAGENTA (CA. P MAGENTA C) | MARINE BLUE (CA. P 281) | MIDBLUE (CA. P 2718) | MOCHA (CA. P 7505) | MUSHROOM (CA. P 410) | MUSTARD (CA. P 7405) | NATURAL (CA. P 1205) | NAVY (CA. PANTONE 2766)
OASIS GREEN (CA. P 371) | OLIVE (CA. PANTONE 378) | ORANGE (CA. P 1655) | PALE GREY(SILVER) (CA. P 428) | PEACOCK (CA. P 7477) | PINK (CA. PANTONE 1895) | PISTACHIO (CA. P 578) | PURPLE (CA. PANTONE 269) | RASPBERRY CRUSH (CA. P 234)
RED (CA. PANTONE 200) | RICH VIOLET (CA. P 2587) | ROYAL (CA. PANTONE 286) | SAGE (CA. PANTONE 5497) | SALSA (CA. PANTONE 187) | SAPPHIRE (CA. P 300) | STEEL (CA. PANTONE 7545) | STRAWBERRY RED (CA. P 186) | SUNFLOWER (CA. P 136C)
TEAL (CA. PANTONE 3155) | TERRACOTTA (CA. P 159) | TURQUOISE (CA. P 312) | YELLOW (CA. P YELLOW C)

Classic Premier apron available in 60 Colours | Easy care | 60°C wash | Adjustable buckle on the neckband | Self-fabric neck | Self-fabric ties 90 cm long | Extra Large now available in Black & White

Colour	Sizes	1	from 72 (91 x 102 cm from 36)	from 720 (91 x 102 cm from 360)
White, Black	72 x 86 cm	10,54	9,58	9,20
White, Black	91 x 102 cm	12,72	11,78	11,32
Coloured	72 x 86 cm	11,74	10,56	10,14
Denim Colours	72 x 86 cm	13,22	12,04	11,56



PW155 |PR155 ´Colours´ 3-Pocket Apron

65% Polyester / 35% Cotton

60 x 33 cm (Width x Length)

195 g/m² Premier Workwear

AQUA (CA. PANTONE 344)	BLACK	BOTTLE (CA. PANTONE 560)	BROWN (CA. PANTONE 476)
BURGUNDY (CA. P 216)	DARK GREY (CA. P 431)	EMERALD (CA. PANTONE 341)	FUCHSIA (CA. PANTONE 219)
HOT PINK (CA. P 214C)	KHAKI (CA. PANTONE 7503)	LEMON (CA. PANTONE 127)	LILAC (CA. PANTONE 264)
LIME (CA. P 382)	MIDBLUE (CA. PANTONE 2718)	NATURAL (CA. PANTONE 1205)	NAVY (CA. PANTONE 2766)
OLIVE (CA. PANTONE 378)	ORANGE (CA. PANTONE 1655)	PALE GREY(SILVER) (CA. P 428)	PINK (CA. PANTONE 1895)
PURPLE (CA. PANTONE 269)	RED (CA. PANTONE 200)	ROYAL (CA. PANTONE 286)	SAGE (CA. PANTONE 5497)
SKY (CA. PANTONE 2708)	SUNFLOWER (CA. P 136C)	TURQUOISE (CA. P 312)	WHITE

3 open pockets | Short style bar apron | 90 cm self fabric ties | Industrial laundry: 85°C | Domestic wash: 60°C | Twill | WRAP certified

Colour	Sizes	1	from 72	from 720
White, Black	60 x 33 cm	9,48	8,52	8,18
Coloured	60 x 33 cm	10,24	9,28	8,92



PW158 |PR158 ‚Colours´ Bar Apron

65% Polyester / 35% Cotton

90 x 80 cm (Width x Length)

195 g/m² Premier Workwear

AQUA (CA. PANTONE 344)	BLACK	BOTTLE (CA. PANTONE 560)	BROWN (CA. PANTONE 476)
BURGUNDY (CA. P 216)	DARK GREY (CA. P 431)	EMERALD (CA. PANTONE 341)	FUCHSIA (CA. PANTONE 219)
HOT PINK (CA. PANTONE 214C)	KHAKI (CA. PANTONE 7503)	LEMON (CA. PANTONE 127)	LIGHT BLUE (CA. P 2708)
LILAC (CA. PANTONE 264)	LIME (CA. PANTONE 382)	MIDBLUE (CA. PANTONE 2718)	NATURAL (CA. PANTONE 1205)
NAVY (CA. PANTONE 2766)	OLIVE (CA. PANTONE 378)	ORANGE (CA. PANTONE 1655)	PALE GREY(SILVER) (CA. P 428)
PINK (CA. PANTONE 1895)	PURPLE (CA. PANTONE 269)	RED (CA. PANTONE 200)	ROYAL (CA. PANTONE 286)
SAGE (CA. PANTONE 5497)	SUNFLOWER (CA. P 136C)	TURQUOISE (CA. P 312)	WHITE

Easy care | Single pocket combined with pen pocket | 90 cm self-fabric ties | Industrial laundry: 85°C | Domestic wash: 60°C | Twill | Size of pocket: 26 x 21 cm (width x height) | WRAP certified

Colour	Sizes	1	from 72	from 720
White, Black	90 x 80 cm	11,84	10,86	10,42
Coloured	90 x 80 cm	12,82	11,60	11,14



PW154 |PR154 **´Colours´ Bib Apron With Pocket**

65% Polyester / 35% Cotton

72 x 86 cm (Width x Length)

195 g/m² Premier Workwear

APPLE (CA. PANTONE 360)	AQUA (CA. PANTONE 344)	AUBERGINE (CA. P 5115)	BLACK
BOTTLE (CA. PANTONE 560)	BROWN (CA. PANTONE 476)	BURGUNDY (CA. P 216)	CHESTNUT (CA. P 7525)
DARK GREY (CA. P 431)	EMERALD (CA. PANTONE 341)	FUCHSIA (CA. PANTONE 219)	HOT PINK (CA. PANTONE 214C)
KHAKI (CA. PANTONE 7503)	LEMON (CA. PANTONE 127)	LIGHT BLUE (CA. P 2708)	LILAC (CA. PANTONE 264)
LIME (CA. PANTONE 382)	MARINE BLUE (CA. P 281)	MIDBLUE (CA. PANTONE 2718)	MOCHA (CA. PANTONE 7505)
NATURAL (CA. PANTONE 1205)	NAVY (CA. PANTONE 2766)	OASIS GREEN (CA. P 371)	OLIVE (CA. PANTONE 378)
ORANGE (CA. PANTONE 1655)	PALE GREY(SILVER)(CA. P 428)	PINK (CA. PANTONE 1895)	PURPLE (CA. PANTONE 269)
RED (CA. PANTONE 200)	RICH VIOLET (CA. P 2587)	ROYAL (CA. PANTONE 286)	

Self-fabric neck with sliding adjusting buckle | 60°C wash | WRAP certified

Colour	Sizes	1	from 72	from 720
White, Black	72 x 86 cm	11,46	10,50	10,08
Coloured	72 x 86 cm	12,12	11,16	10,72



PW151 |PR151 **Colours Mid Lenght Apron**

65% Polyester / 35% Cotton

70 x 50 cm (Width x Length)

195 g/m² Premier Workwear

APPLE (CA. PANTONE 360)	AQUA (CA. PANTONE 344)	AUBERGINE (CA. P 5115)	BLACK
BOTTLE (CA. PANTONE 560)	BROWN (CA. PANTONE 476)	BURGUNDY (CA. P 216)	CHESTNUT (CA. P 7525)
DARK GREY (CA. P 431)	EMERALD (CA. PANTONE 341)	FUCHSIA (CA. PANTONE 219)	HOT PINK (CA. PANTONE 214C)
KHAKI (CA. PANTONE 7503)	LEMON (CA. PANTONE 127)	LIGHT BLUE (CA. P 2708)	LILAC (CA. PANTONE 263C)
LIME (CA. PANTONE 382)	MARINE BLUE (CA. P 281)	MIDBLUE (CA. PANTONE 2718)	MOCHA (CA. PANTONE 7505)
NATURAL (CA. PANTONE 1205)	NAVY (CA. PANTONE 2766)	OASIS GREEN (CA. P 371)	OLIVE (CA. PANTONE 378)
ORANGE (CA. PANTONE 1655)	PINK (CA. PANTONE 1895)	PURPLE (CA. PANTONE 269)	RED (CA. PANTONE 200)
RICH VIOLET (CA. P 2587)	ROYAL (CA. PANTONE 286)	SAGE (CA. PANTONE 5497)	

Mid length (or half apron) available in 40 colours | Self fabric ties 90cm long | 60°C Domestic Wash | Cotton-Twill | WRAP certified

Colour	Sizes	1	from 72	from 720
White, Black	70 x 50 cm	9,96	9,00	8,64
Coloured	70 x 50 cm	10,80	9,84	9,46



PW102 |PR102 **Cotton Apron (No Pocket)**

100% Cotton

60 x 87 cm (width x length)

240 g/m² Premier Workwear

APPLE (CA. PANTONE 360) | AUBERGINE (CA. P 5115) | BLACK
BOTTLE (CA. P 560) | BROWN (CA. P 476) | BURGUNDY (CA. P 216)
DARK GREY (CA. P 431) | HOT PINK (CA. P 214C) | KHAKI (CA. P 7503)
LIME (CA. PANTONE 382) | NATURAL (CA. P 1205) | NAVY (CA. P 2766)
ORANGE (CA. P 1655) | PURPLE (CA. P 269) | RED (CA. PANTONE 200)

Heavy weight pre-shrunk absorbent cotton twill, bib apron | Self fabric ties | Length from the waist 62 cm

Colour	Sizes	1	from 72	from 720
Coloured	60 x 87 cm	11,44	10,26	9,86

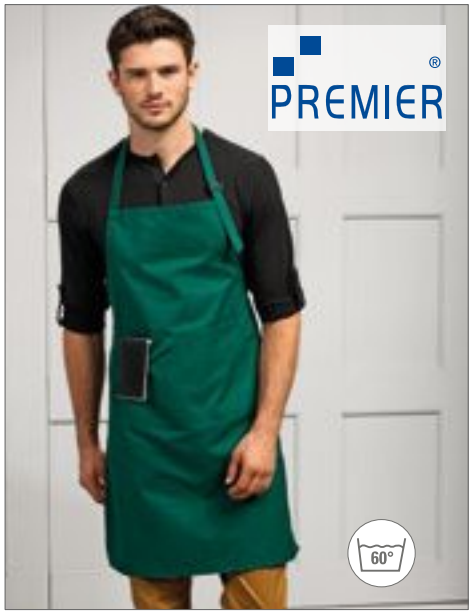

PW24 |PR124 **Deluxe Bib Apron with Pocket**

65% Polyester / 35% Cotton

60 x 84 cm (width x length)

210 g/m² Premier Workwear

BLACK | BOTTLE (CA. P 560) | NAVY (CA. P 2766)
WHITE

Easy care | Self-fabric neck tie with adjustable buckle | Double front pocket | Industrial laundry: 85°C | Domestic wash: 60°C

Colour	Sizes	1	from 72	from 720
Coloured	60 x 84 cm	18,28	17,10	16,42



PW110 |PR110 **Striped Bib Apron**

100% Cotton (Black/Grey: 65% Polyester / 35% Cotton)

72 x 101 cm (width x length)

Premier Workwear

BLACK/WHITE | NAVY/WHITE

Butchers' style striped Apron | Self-fabric neck band | Self-fabric 90cm ties | Width 72cm | Length from waist 71cm | Total length 101cm | Aprons made of cotton: 240 g/m², Aprons made of polycotton: 195 g/m² | WRAP certified

Colour	Sizes	1	from 72	from 720
Coloured	72 x 101 cm	14,76	13,54	13,00

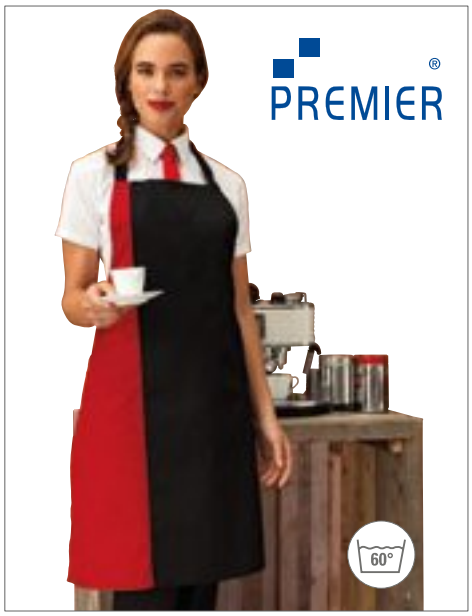

PW162 |PR162 **Contrast Bib Apron**

65% Polyester / 35% Cotton

72 x 86 cm (Width x Length)

195 g/m² Premier Workwear

BLACK/DARK GREY (CA. P 431) | BLACK/HOT PINK (CA. P 214C)
BLACK/LIME (CA. PANTONE 382) | BLACK/PURPLE (CA. PANTONE 269)
BLACK/RED (CA. PANTONE 200) | BLACK/TURQUOISE (CA. P 312)
BROWN (CA. P 476)/NATURAL (CA. P 1205) | BURGUNDY (CA. P 216)/NATURAL (CA. P 1205)

Classic Premier Bib apron with contrast coloured panel | Self-fabric neck and ties | 60°C washable | Sliding adjusting buckle | Two front side Pockets with slanted opening | WRAP certified

Colour	Sizes	1	from 72	from 720
Coloured	72 x 86 cm	12,86	11,68	11,22

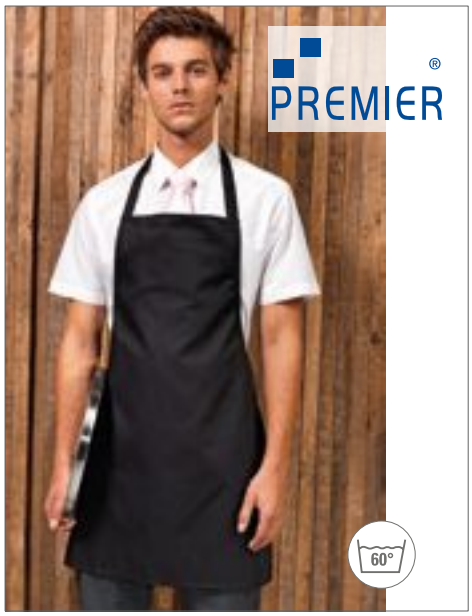

PW165 |PR165 **Essential Bib Apron**

80% Polyester / 20% Cotton

67 x 78 cm (Width x Length)

170 g/m² Premier Workwear

BLACK

Self-fabric neck and ties | 60°C washable | WRAP certified

Colour	Sizes	1	from 100	from 1000
Black	67 x 78 cm	7,56	6,60	6,34

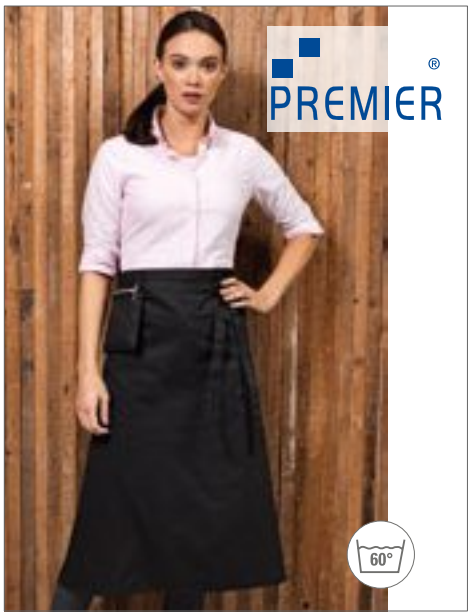

PW156 |PR156 **Bistro Apron with front pocket**

65% Polyester / 35% Cotton

90 x 80 cm (Width x Length)

195 g/m² Premier Workwear

BLACK

Easy care | 60°C wash | 90 cm ties | Pocket at waist with pen pocket | Twill | WRAP certified

Colour	Sizes	1	from 72	from 720
Black	90 x 80 cm	12,40	11,22	10,76



PW134 |PR134 **District Waxed Look Denim Bib Apron**

100% Cotton

One Size

350 g/m²

Premier Workwear

BLACK DENIM (CA. P 433) | INDIGO DENIM (CA. P 2767)

100% Cotton with Acrylic´waxed look´ coating | Durable waxed look finish | Oversized jeans pocket with stitch and rivet detail | Contrast colour ties secured in place with metal eyelets | Fabric features including, patch pocket and cloth holder | Measuring 86cm long and 72cm wide

Colour	Sizes	1	from 36	from 360
Coloured	One Size	25,02	23,84	22,90



PW135 |PR135 **Division Waxed Look Denim Waist Apron**

100% Cotton

One Size

350 g/m²

Premier Workwear

BLACK DENIM (CA. PANTONE 433) | BLACK/TAN DENIM | INDIGO DENIM (CA. PANTONE 2767) | INDIGO/BROWN DENIM

100% Cotton with Acrylic´waxed look´ coating | Durable waxed look finish | Oversized jeans pocket with stitch and rivet detail | Contrast colour waist ties secured in place with metal eyelets | Fabric features including patch pocket and cloth holder | Measuring 70cm long and 50cm wide

Colour	Sizes	1	from 36	from 360
Coloured	One Size	20,30	19,12	18,36



PW136 |PR136 **Division Waxed Look Denim Bib Apron With Faux Leather**

100% Cotton

One Size

350 g/m²

Premier Workwear

BLACK DENIM (CA. PANTONE 433) | BLACK/TAN DENIM | INDIGO DENIM (CA. PANTONE 2767) | INDIGO/BROWN DENIM

100% Cotton with Acrylic´waxed look´ coating | Waxed effect giving a water repellent surface | Contrast fabric features for function and decoration | Faux leather ties and neckband with adjustable buckle | Measuring 86cm long and 72cm wide | Tinted Denim effect created by contrast coloured yarns

Colour	Sizes	1	from 36	from 360
Coloured	One Size	24,08	22,90	21,98



PW123 |PR123 Espresso Bib Apron

65% Polyester / 35 % Cotton

One Size

195 g/m²

Premier Workwear

BLACK/BLACK | BLACK/BROWN (CA. PANTONE 476) | KHAKI (CA. P 7503)/BROWN (CA. P 476)

Faux leather top trim and neckband | Press stud buttons on neckband for height adjustment | Metal eyelets on the trim to facilitate neckband | Two handy pleat pockets measuring 13cm | Measures 86cm long by 72cm wide

Colour	Sizes	1	from 72	from 720
Coloured	One Size	14,50	13,34	12,82

PW129 |PR129 Cross Back Barista Bib Apron

100% Cotton (Denim: 70% Cotton / 30% Polyester)

One Size

320 g/m² (Denim: 265 g/m²)

Premier Workwear

BLACK | BLACK DENIM (CA. P 433) | DARK GREY (CA. P 431) | GREY DENIM (CA. P 425)
INDIGO DENIM (CA. P 2767) | KHAKI (CA. PANTONE 7503) | NAVY (CA. PANTONE 2766) | SILVER (CA. PANTONE 428)

Supplied with self fabric straps | Front centre pocket with built in pen slot | Dungaree style buckle fasteners | Metal eyelets to the waist to facilitate ties | Measures 86cm long by 72cm wide | Extra interchangeable straps available, PW119

Colour	Sizes	1	from 36	from 360
Coloured	One Size	19,60	18,44	17,72

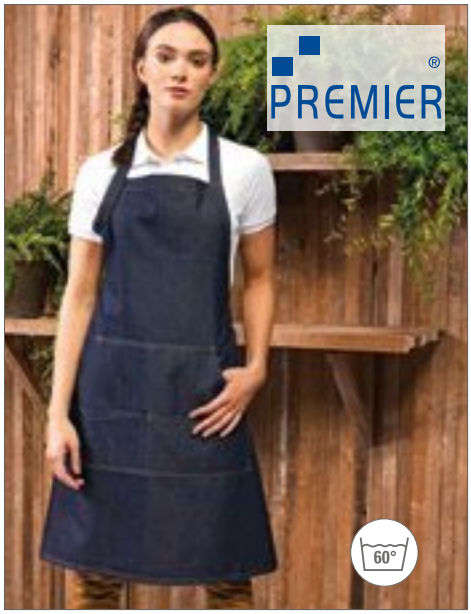

PW126 |PR126 **Jeans Stitch Denim Bib Apron**

70% Cotton / 30% Polyester

72 x 86 cm (width x length)

Premier Workwear

BLACK DENIM (CA. P 433) INDIGO DENIM (CA. P 2767)

Denim bib apron | Four pocket compartments | Copper rivets | Contrast stitch Detail | Adjustable buckle on neckband | Cotton Twill

Colour	Sizes	1	from 36	from 360
Coloured	72 x 86 cm	16,52	15,34	14,74



PW125 |PR125 **Jeans Stitch Denim Waist Apron**

70% Cotton / 30% Polyester

79 x 39,5 cm (width x length)

265 g/m² Premier Workwear

BLACK DENIM (CA. P 433) INDIGO DENIM (CA. P 2767)

Denim waist apron | Contrast stitching | Copper rivets | Four pocket compartments | 106 cm self fabric ties

Colour	Sizes	1	from 36	from 360
Coloured	79 x 39,5 cm	14,16	12,98	12,46

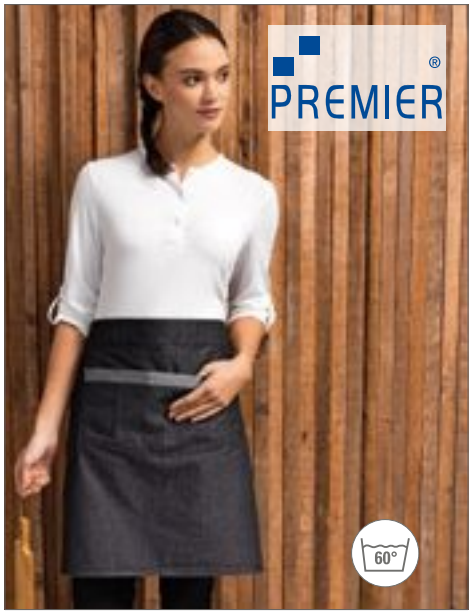

PW128 |PR128 **Domain Contrast Denim Waist Apron**

70% Cotton / 30% Polyester

One Size

265 g/m² Premier Workwear

BLACK DENIM (CA. P 433) INDIGO DENIM (CA. P 2767)

Mid-length waist apron measuring 50cm long by 70cm wide | 36cm wide centre pocket with contrast trim, including pen compartment | Metal eyelets secure 100cm contrast fabric ties | 50cm long by 70cm wide | Style match with PR127 'Domain' Bib Apron

Colour	Sizes	1	from 36	from 360
Coloured	One Size	15,20	14,00	13,46

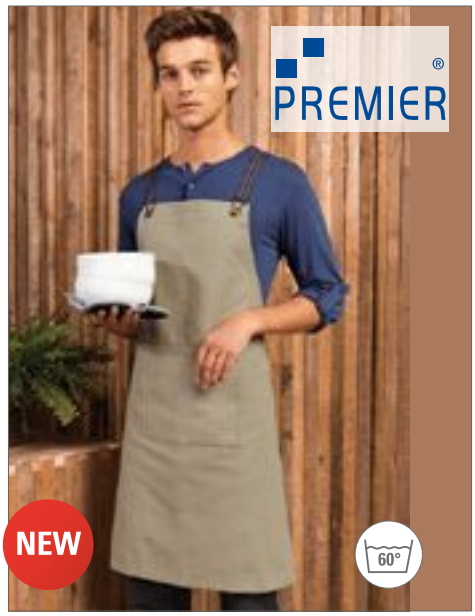

PW119 |PR119 **Cross Back Interchangable Apron Straps**

100% Cotton (Denim: 70% Cotton / 30% Polyester), artificial leather: 100% Polyurethane

One Size

Premier Workwear

BLACK FAUX LEATHER BLACK REVERSE DENIM BLACK STRIPE
BROWN FAUX LEATHER INDIGO REVERSE DENIM NAVY STRIPE

Extra Apron strap options for the PW129 "Barista" Cross Back Apron | Pair of Aprons straps | Fixed with a buckle fastener to hook on to the main body of the apron | Measuring 170cm x 3cm

Colour	Sizes	1	from 36	from 360
Coloured	One Size	6,84	5,68	5,46



PW112 |PR112 **Apron (Fairtrade Cotton)**

100% Cotton

60 x 84 cm (Width x Length)

200 g/m² Premier Workwear

BLACK

100% certified fairtrade cotton | Self-fabric neck tie with adjustable buckle | Self fabric ties | Domestic wash: 40°C | Single pocket

Colour	Sizes	1	from 72	from 720
Black	60 x 84 cm	17,54	16,36	15,70



PW114 |PR114 **Mid-Length Apron (Fairtrade Cotton)**

100% Cotton

70 x 50 cm (width x length)

200 g/m² Premier Workwear

BLACK

100% certified fairtrade cotton | Self-fabric ties | Width 70cm | Length from Waist 50 cm | Domestic Wash 40°C

Colour	Sizes	1	from 72	from 720
Black	70 x 50 cm	13,86	12,66	12,16



PW127 |PR127 **Domain Contrast Denim Bib Apron**

70% Cotton / 30% Polyester

One Size

265 g/m² Premier Workwear

BLACK DENIM (CA. P 433) INDIGO DENIM (CA. P 2767)

Neckband with metal buckle fastening for height adjustment | 36cm wide centre pocket with reverse contrast trim, including pen compartment | Reverse contrast denim top centre pocket | Metal eyelets secure 100cm contrast fabric ties | 86cm long and 72cm wide | Style match with PR128 'Domain' Waist Apron

Colour	Sizes	1	from 36	from 360
Coloured	One Size	17,34	16,16	15,52



PW132 |PR132 **Cotton Chino Bib Apron**

100% Cotton

One Size

235 g/m2 Premier Workwear

BLACK KHAKI NAVY STEEL

Full bib Apron measuring 86cm long by 72cm wide | ‚Chino' style stitched pockets with rivets | Centre top pocket | Neck strap with buckle and adjustable snap button fastening | PR133 'Chino' Waist Apron complementing style

Colour	Sizes	1	from 36	from 360
Coloured	One Size	20,30	19,12	18,36



PW133 |PR133 **Cotton Chino Waist Apron**

100% Cotton

One Size

235 g/m² Premier Workwear

BLACK KHAKI NAVY STEEL

Short waist Apron measuring 60cm wide by 33cm long | ‚Chino' waistband and pocket styling | False fly detail for design | Metal eyelets secure 90cm self fabric ties | PR132 'Chino' Bib Apron complementing style

Colour	Sizes	1	from 36	from 360
Coloured	One Size	17,94	16,76	16,10



PW131 |PR131 **Calibre Heavy Cotton Canvas Waist Apron**

100% Cotton

One Size

320 g/m² Premier Workwear

BLACK BURGUNDY DARK GREY KHAKI
NATURAL NAVY RED SILVER

Mid-length waist apron measuring 50cm long by 70cm wide | Heavyweight and durable | Metal eyelets secure 90cm self fabric waist ties | Style match with PR130 'Calibre' Bib Apron

Colour	Sizes	1	from 36	from 360
Coloured	One Size	12,04	10,86	10,42



PW130 |PR130 **Calibre Heavy Cotton Canvas Bib Apron**

100% Cotton

One Size

320 g/m² Premier Workwear

BLACK BURGUNDY DARK GREY KHAKI
NATURAL NAVY RED SILVER

Full bib Apron measuring 86cm long by 72cm wide | Heavyweight and durable | Large metal eyelet detail for neckband knot | 90cm self fabric ties | Style match with PR133 'Calibre' Waist Apron

Colour	Sizes	1	from 36	from 360
Coloured	One Size	15,58	14,40	13,82

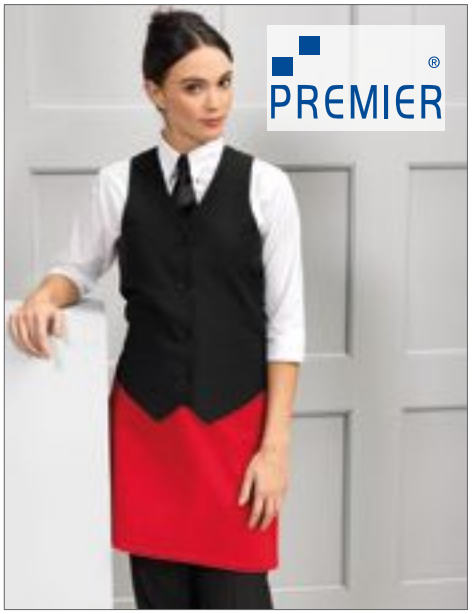

PW623 |PR623 **Ladies` Lined Polyester Waistcoat**

100% Polyester
XXS (28), XS (31), S (34), M (37), L (41) , XL (44) , XXL (47)
185 g/m² Premier Workwear

BLACK

Contemporary style 4 button waistcoat | 2 functional watch pockets | Satin back | Fully lined | Back adjusters | WRAP certified

Colour	Sizes	1	from 24	from 240
Black	XXS - XXL	24,76	23,58	22,64



PW622 |PR622 **Men`s Lined Polyester Waistcoat**

100% Polyester
XXS, XS, S, M, L, XL, XXL
185 g/m² Premier Workwear

BLACK

Contemporary style 5 button waistcoat | 2 functional watch pockets | Satin back | Fully lined | Back adjusters | WRAP certified

Colour	Sizes	1	from 24	from 240
Black	XXS - XXL	24,76	23,58	22,64

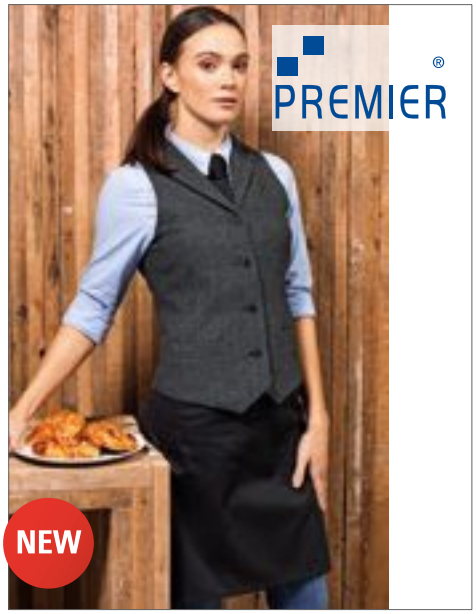

PW626 |PR626 **Ladies Herringbone Waistcoat**

50% Polyester, 45% Wool, 5% Other Fibres
XS, S, M, L, XL, XXL
300 g/m² Premier Workwear

CHARCOAL (CA. P 6) **NAVY (CA. P 2766)**

Satin lining to the underside and reverse | Four button fastening | Two front open pockets | Lapel collar | Adjusting buckle on the back | Front and back darts for fitting

Colour	Sizes	1	from 24	from 240
Coloured	XS - XXL	40,48	39,32	37,78

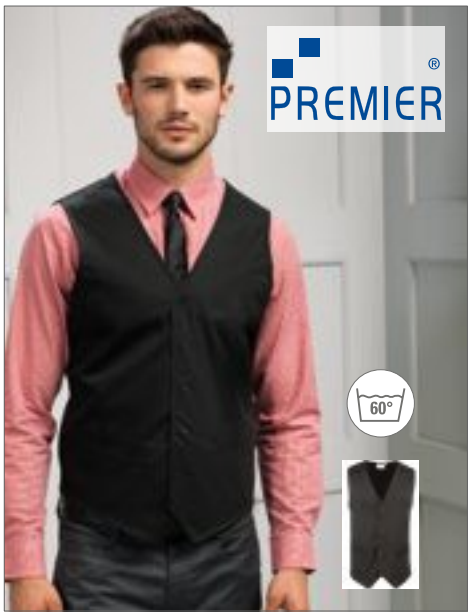

PW620 |PR620 **Men`s Hospitality Waistcoat**

65% Polyester / 35% Cotton
S, M, L, XL, XXL
195 g/m² Premier Workwear

BLACK

Industrial laundry: 85°C | Domestic wash: 60°C | Contemporary style 5 button waistcoat | 2 functional watch pockets | Self fabric back | Cotton-Twill | WRAP certified

Colour	Sizes	1	from 24	from 240
Black	S - XXL	22,60	21,40	20,56

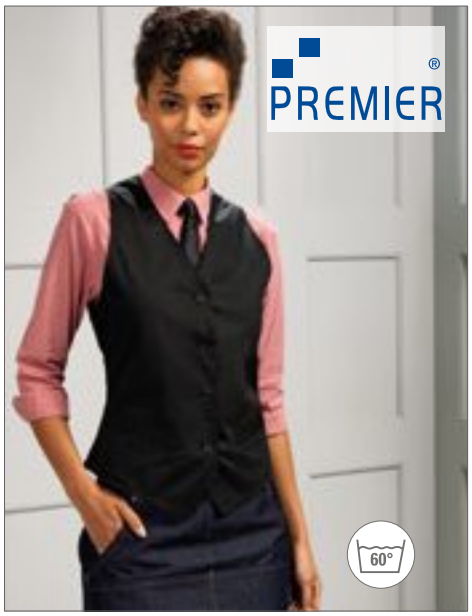

PW621 |PR621 **Ladies` Hospitality Waistcoat**

65% Polyester / 35% Cotton
S, M, L, XL, XXL
195 g/m² Premier Workwear

BLACK

Domestic wash: 60°C | Compliments mens PW620 | Contemporary style 4 button waistcoat | 2 functional watch pockets | Industrial laundry: 85°C | WRAP certified

Colour	Sizes	1	from 24	from 240
Black	S - XXL	22,60	21,40	20,56

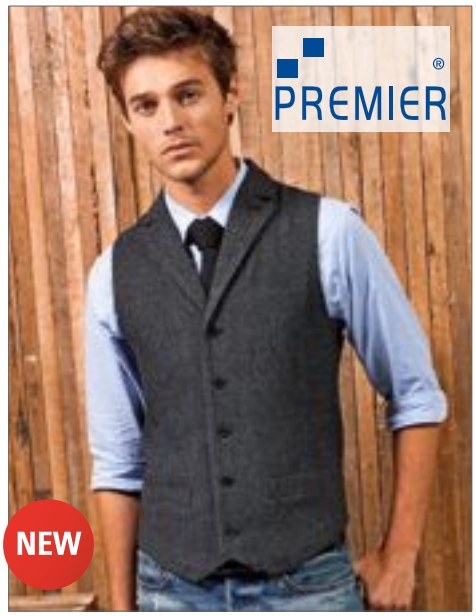

PW625 |PR625 **Mens Herringbone Waistcoat**

50% Polyester, 45% Wool, 5% Other Fibres
XS, S, M, L, XL, XXL
300 g/m² Premier Workwear

CHARCOAL (CA. P 6) **NAVY (CA. P 2766)**

Satin lining to the underside and reverse | Five button fastening | Two front open pockets | Lapel collar | Adjusting buckle on the back | Front and back darts for fitting

Colour	Sizes	1	from 24	from 240
Coloured	XS - XXL	40,48	39,32	37,78



PW660 |PR660 **Denim Chefs Jacket**

60% Cotton / 40% Polyester

XS, S, M, L, XL, 2XL, 3XL

230 g/m² Premier Workwear

BLACK DENIM (CA. P 433) GREY DENIM (CA. P 425)

Cotton rich chef's jacket | Cross-over front fastening | Ten popper button fasteners | Mandarin collar stand

Colour	Sizes	1	from 24	from 240
Coloured	XS - 3XL	29,86	28,68	27,56



PW668 |PR668 **Chef´s Short Sleeve Pull on Tunic**

65% Polyester / 35% Cotton

XS, S, M, L, XL, XXL

195 g/m² Premier Workwear

WHITE

Quick, pull on design | No Buttons to fall away | Soft hand feel | Specifically engineered for user comfort | Mandarin Collar stand with topstitching | Unisex Styling | 60° C washable | WRAP certified

Colour	Sizes	1	from 24	from 240
White	XS - XXL	25,30	23,62	22,68



PW669 |PR669 **Chef´s Long Sleeve Pull on Tunic**

65% Polyester / 35% Cotton

XS, S, M, L, XL, XXL

195 g/m² Premier Workwear

WHITE

Quick, pull on design | No Buttons to fall away | Soft hand feel | Specifically engineered for user comfort | Mandarin Collar stand with topstitching | Unisex | 60° C washable | Single press stud cross over closure for quick, easy fastening | WRAP certified

Colour	Sizes	1	from 24	from 240
White	XS - XXL	26,90	25,20	24,22



PW657 |PR657 **Essential Long Sleeve Chef´s Jacket**

65% Polyester / 35% Cotton

XS, S, M, L, XL, XXL, 3XL, 4XL

195 g/m² Premier Workwear

BLACK STEEL (CA. P 7545) WHITE

Easy care long sleeve chef's jacket | 60°C Domestic wash | High quality, long-life, resin buttons | Unisex sizing | 10 button hole wrap over fastening | Cotton-Twill | WRAP certified

Colour	Sizes	1	from 24	from 240
Coloured	XS - 4XL	27,92	26,20	25,16



PW656 |PR656 **Essential Short Sleeve Chef´s Jacket**

65% Polyester / 35% Cotton

XS, S, M, L, XL, XXL, 3XL, 4XL

195 g/m² Premier Workwear

BLACK STEEL (CA. P 7545) WHITE

Easy care short sleeve chef's jacket | 60°C Domestic wash | High quality, long-life, resin buttons | Unisex sizing | 10 button hole wrap over fastening | Cotton-Twill | Left sleeve pen pocket | WRAP certified

Colour	Sizes	1	from 24	from 240
Coloured	XS - 4XL	26,20	24,48	23,52



PW659 |PR659 **Coolmax Long Sleeve Chefs Jacket**

65% Polyester / 35% Cotton

195 g/m² Premier Workwear

WHITE

Coolmax mesh panelled back for excellent moisture management | Rounded collar stand with topstitching | Concealed press studs | WRAP certified

Colour	Sizes	1	from 24	from 240
White	XS - XXL	40,44	38,26	36,76



PW536 |PR536 Ladies` Straight Leg Trouser Iris

100% Polyester

Waist: 36 (XS/8), 38 (S/10), 40 (M/12), 42 (L/14), 44 (XL/16), 46 (XXL/18), 48 (3XL/20), 50 (4XL/22), 52 (5XL/24) EU / Length: 31 und 34 Inch

185 g/m²

Premier Workwear

BLACK

Deep waist band Trouser | Front fastening Zip | Cross over waistband with 2-Button fastening | Without pockets for a flattering Fit | Straight leg | General uniform trouser | WRAP certified

Colour	Sizes	1	from 12	from 120
Black	36 (8)/31 - 52 (24)/34	28,92	27,14	26,06



PW553 |PR553 Essential Chefs Trouser

65% Polyester / 35% Cotton

XS, S, M, L, XL, XXL, 3XL, 4XL

Premier Workwear

XS, S, M, L, XL, XXL, 3XL, 4XL

BLACK/BLACK

XS, S, M, L, XL, XXL, 3XL

BLACK/WHITE CHECK

Unisex pull on Chefs trouser | Elasticated waist for easy pull on trouser | Unisex sizing | Stocked in 30.5'' / 77cm inside leg | Side swing pocket | Draw cord | WRAP certified

Colour	Sizes	1	from 24	from 240
Coloured	XS - 4XL	25,18	23,50	22,56



PW658 |PR658 Chef´s Zandana

65% Polyester / 35% Cotton

One Size

195 g/m²

Premier Workwear

BLACK | WHITE

Two ties at the Back | Easy to tie and wear | WRAP certified

Colour	Sizes	1	from 36	from 360
Coloured	One Size	8,54	7,36	7,08



PW653 |PR653 Chef's Skull Cap

65% Polyester, 35% coton (Striped: 100% Cotton)

One Size

195 g/m² (Striped: 240 g/m²)

Premier Workwear

BLACK | BLACK DENIM (CA. P 433) | BLACK-WHITE CHECK
BLACK-WHITE STRIPE | BOTTLE (CA. P 560) | GREY DENIM (CA. P 425)
NAVY (CA. P 2766) | NAVY-WHITE STRIPE | RED (CA. PANTONE 200)
WHITE

One Size fits All | Flat Top Chefs Skull Cap | Elasticated Back | Crease Resist Finish

Colour	Sizes	1	from 36	from 360
Coloured	One Size	8,48	7,26	6,98



PW701 |PR701 Clip On Trousers Braces / Suspenders

60% Polyester / 40% Elastan

One Size

Premier Workwear

BLACK | BROWN | NAVY
RED | STEEL

Elastic Y back strap braces | Three non-slip clip buckles for attachment | Fully adjustable with lock buckles | Faux leather piece

Colour	Sizes	1	from 48	from 480
Coloured	One Size	13,56	12,48	11,98



KY101 |BVS 3 **Waist Apron Basic with pocket**

65% Polyester / 35% Cotton

60 x 35 cm (Width x Length)

215 g/m² Karlowsky

ANTHRACITE (CA. P 432C) | BLACK (CA. PANTONE BLACK 6C) | BORDEAUX (CA. PAN 209C) | NAVY (CA. PANTONE 2767C) | RED (CA. PANTONE 200C) | WHITE

Twill weave, 215 g/m² | Trendy, functional waist apron with continuous strap made of apron fabric | Additional durability due to bartacks on apron straps | Patch pocket (60 x 22 cm) along the entire width of the waist apron with 3 practical compartments (each 20 x 22 cm) | Washable up to 60°C

Colour	Sizes	1	from 50	from 500
White	60 x 35 cm	9,52	8,30	7,76
Coloured	60 x 35 cm	10,70	9,36	8,74



KY044 |BLS5 **Bib Apron Basic with Pocket and Buckle**

65% Polyester / 35% Cotton

75 x 90 cm (width x length)

215 g/m² Karlowsky

ANTHRACITE (CA. P 432C) | BLACK (CA. PANTONE BLACK 6C) | BORDEAUX (CA. P 209C) | NAVY (CA. PANTONE 2767C) | RED (CA. PANTONE 200C) | WHITE

Bib apron with straps made of apron fabric with reinforced stress points | Bib strap with buckle for adjusting to any length up to 70 cm | Patch pocket with 2 compartments (40 x 20 cm) | Twill weave | Washable up to 60°C

Colour	Sizes	1	from 130	from 1300
White	75 x 90 cm (Breite x Länge)	13,20	11,52	10,76
Coloured	75 x 90 cm (Breite x Länge)	14,88	12,98	12,14



KY049 |BLS4 **Bib Apron Basic with Buckle**

65% Polyester / 35% Cotton

75 x 90 cm (width x length)

215 g/m² Karlowsky

ANTHRACITE (CA. PANTONE 432C) | BLACK (CA. PANTONE BLACK 6 C) | BORDEAUX (CA. PANTONE 209C) | NAVY (CA. PANTONE 2767C) | RED (CA. PANTONE 200C) | WHITE

Bib apron with straps made of apron fabric, with reinforced stress points | Bib strap with buckle for adjusting to any length up to 70 cm | Twill weave | Washable up to 60°C

Colour	Sizes	1	from 90	from 900
White	75 x 90 cm (Breite x Länge)	12,10	10,56	9,86
Coloured	75 x 90 cm (Breite x Länge)	13,80	12,06	11,26



KY045 |BLS3 **Basic Bip-Apron 65/35**

65% Polyester / 35% Cotton

75 x 100 cm (Width x Length)

215 g/m² Karlowsky

ANTHRACITE (CA. PANTONE 432C) | BLACK (CA. P BLACK 6 C) | BLUE (CA. PANTONE 7687C) | BORDEAUX (CA. PANTONE 209C) | LIGHT BROWN (CA. PANTONE 2322C) | LIGHT GREEN (CA. PANTONE 2276C) | NAVY (CA. PANTONE 2767C) | RED (CA. PANTONE 200C) | SAND (CA. PANTONE 7528C) | WHITE

Apron fabric ribbons with seam backtacking | Neck ribbon 60 cm | 60°C washable

Colour	Sizes	1	from 90	from 900
White	75 x 100 cm	11,58	10,12	9,44
Coloured	75 x 100 cm	13,26	11,58	10,82



KY011 |BBSS1 **Apron Basic 65/35**

65% Polyester / 35% Cotton
100 x 75 cm (Width x Length)
215 g/m² Karlowsky

ANTHRACITE (CA. P 432C) | BLACK (CA. P BLACK 6 C) | BORDEAUX (CA. P 209C)
NAVY (CA. PANTONE 2767C) | RED (CA. PANTONE 200C) | WHITE

Apron fabric buttons with reinforced seams | Washable 60° C

Colour	Sizes	1	from 90	from 900
White	100 x 75 cm	11,58	10,12	9,44
Coloured	100 x 75 cm	13,26	11,58	10,82



KY048 |BBSS2 **Basic Bistro Apron 100**

100% Cotton
100 x 75 cm (Width x Length)
185 g/m² Karlowsky

BLACK (CA. P BLACK 6 C) | WHITE

Throughout fabric apron ribbons | 60°C washable | Seam backtacking

Colour	Sizes	1	from 50	from 500
White	100 x 75 cm	11,58	10,12	9,44
Black (ca. Pantone Black 6 C)	100 x 75 cm	13,26	11,58	10,82



KY024 |BVS1 **Apron Basic 100**

100% Cotton
70 x 55 cm (Width x Length)
185 g/m² Karlowsky

BLACK (CA. P BLACK 6 C) | WHITE

Apron fabric ribbons with reinforced seams | Washable 60°C

Colour	Sizes	1	from 120	from 1200
White	70 x 55 cm	8,30	7,24	6,76
Black (ca. Pantone Black 6 C)	70 x 55 cm	9,54	8,34	7,78



KY047 |BVS2 **Basic Apron 65/35**

65% Polyester / 35% Cotton
70 x 55 cm (Width x Length)
215 g/m² Karlowsky

BLACK (CA. P BLACK 6 C) | BORDEAUX (CA. P 209C) | WHITE

Throughout apron fabric ribbons | 60°C washable | Seam backtacking

Colour	Sizes	1	from 50	from 500
White	70 x 55 cm	8,30	7,24	6,76
Coloured	70 x 55 cm	9,54	8,34	7,78



KY010 |BLS1 **Bib Apron Basic 100**

100% Cotton
75 x 100 cm (Width x Length)
185 g/m² Karlowsky

BLACK (CA. P BLACK 6 C) | WHITE

Apron fabric ribbons with reinforced seams | Without imprint washable at 60°C

Colour	Sizes	1	from 130	from 1300
White	75 x 100 cm	11,58	10,12	9,44
Black (ca. Pantone Black 6 C)	75 x 100 cm	13,26	11,58	10,82



KY028 |LS11 **Bib-Apron Carlo**

100% Cotton
70 x 90 cm (Width x Length)
185 g/m² Karlowsky

BLACK (CA. P BLACK 6 C) | BORDEAUX (CA. P209C) | NAVY (CA. PANTONE 2767C)

Apron fabric ribbons | Neck ribbon continuously adjustable 50-70 cm | Pocket | Ribbons and pocket with reinforced stress points | Pinstripe design | Unprinted washable 40°C

Colour	Sizes	1	from 50	from 500
Coloured	70 x 90 cm	24,26	21,18	19,78



KY005 |BSS3 **Bistro Apron Ibiza**

65% Polyester / 35% Cotton

110 x 90 cm (Width x Length)

215 g/m² Karlowsky

ANTHRACITE (CA. PANTONE 432C)	APPLE (CA. PANTONE 7486C)	BLACK (CA. PANTONE BLACK 6 C)	BLUE (CA. PANTONE 7687C)
BORDEAUX (CA. PANTONE 209C)	CREAM (CA. PANTONE 4685C)	DARK BROWN (CA. PANTONE 412C)	DARK GREEN (CA. PANTONE 3435C)
LIGHT BROWN (CA. PANTONE 2322C)	LIGHT GREEN (CA. PANTONE 2276C)	LILAC (CA. PANTONE 7662C)	NAVY (CA. PANTONE 2767C)
ORANGE (CA. PANTONE 1655C)	PINK (CA. PANTONE 7636C)	RED (CA. PANTONE 200C)	SAND (CA. PANTONE 7528C)
WHITE	YELLOW (CA. PANTONE 122C)		

High refined blended fabric | Quality made in Europe | Easy care, colourfast | Continuous apron fabric ribbons with reinforced stress points | Washable 95°C (Azure Blue: Washable 60°C) | Suitable for industry laundry

Colour	Sizes	1	from 50	from 500
White	110 x 90 cm	21,12	18,46	17,24
Coloured	110 x 90 cm	24,26	21,18	19,78



KY006 |LS5 **Bib Apron Faro**

65% Polyester / 35% Cotton

75 x 95 cm (Width x Length)

215 g/m² Karlowsky

ANTHRACITE (CA. PANTONE 432C)	APPLE (CA. PANTONE 7486C)	BLACK (CA. PANTONE BLACK 6 C)	BLUE (CA. PANTONE 7687C)
BORDEAUX (CA. PANTONE 209C)	CREAM (CA. PANTONE 4685C)	DARK BROWN (CA. PANTONE 412C)	DARK GREEN (CA. PANTONE 3435C)
LIGHT BROWN (CA. PANTONE 2322C)	LIGHT GREEN (CA. PANTONE 2276C)	LILAC (CA. PANTONE 7662C)	NAVY (CA. PANTONE 2767C)
ORANGE (CA. PANTONE 1655C)	PINK (CA. PANTONE 7636C)	RED (CA. PANTONE 200C)	SAND (CA. PANTONE 7528C)
WHITE	YELLOW (CA. PANTONE 122C)		

High refined blended fabric | Quality made in Europe | Easy care, colourfast | Continuous apron fabric ribbons with reinforced stress points | Washable 95°C (Azure Blue: Washable 60°C) | Suitable for industry laundry

Colour	Sizes	1	from 50	from 500
White	75 x 95 cm	19,78	17,26	16,14
Coloured	75 x 95 cm	22,90	20,00	18,68



KY026 |LS7 **Bib-Apron Denmark**

65% Polyester / 35% Cotton

75 x 95 cm (Width x Length)

215 g/m² Karlowsky

ANTHRACITE (CA. PANTONE 432C)	APPLE (CA. PANTONE 7486C)	BLACK (CA. PANTONE BLACK 6 C)	BLUE (CA. PANTONE 7687C)
BORDEAUX (CA. PANTONE 209C)	CREAM (CA. PANTONE 4685C)	DARK BROWN (CA. PANTONE 412C)	DARK GREEN (CA. PANTONE 3435C)
LIGHT BROWN (CA. P 2322C)	LIGHT GREEN (CA. PANTONE 2276C)	LILAC (CA. PANTONE 7662C)	NAVY (CA. PANTONE 2767C)
ORANGE (CA. PANTONE 1655C)	PINK (CA. PANTONE 7636C)	RED (CA. PANTONE 200C)	SAND (CA. PANTONE 7528C)
WHITE	YELLOW (CA. PANTONE 122C)		

Unprinted washable 95°C (Azure Blue: Washable 60°C) | Neck ribbon 60 cm | Patch pocket | Suitable for industry laundry | Apron fabric ribbons with reinforced stress points | Available in 30 colours

Colour	Sizes	1	from 50	from 500
White	75 x 95 cm	21,64	18,90	17,66
Coloured	75 x 95 cm	24,78	21,64	20,22



KY072 |LS14 **Santorini bib apron**

65% Polyester / 35% Cotton

75 x 95 cm

215 g/m² Karlowsky

ANTHRACITE (CA. PANTONE 432C)	APPLE GREEN	BLACK (CA. PANTONE BLACK 6 C)	BLUE (CA. PANTONE 7687C)
BORDEAUX (CA. PANTONE 209C)	CREAM (CA. PANTONE 4685C)	DARK BROWN (CA. P 412C)	DARK GREEN (CA. PANTONE 3435C)
LIGHT BROWN (CA. P 2322C)	LIGHT GREEN (CA. PANTONE 2276C)	LILAC (CA. PANTONE 7662C)	NAVY (CA. PANTONE 2767C)
ORANGE (CA. PANTONE 1655C)	PINK (CA. PANTONE 7636C)	RED (CA. PANTONE 200C)	SAND (CA. PANTONE 7528C)
WHITE	YELLOW (CA. PANTONE 122C)		

Twill weave | Highly finished, shrunk, washable, easy to clean | Bib strap length with snap buttons adjustable to 50, 55 and 60cm | Straps made of apron fabric with seam support | Suitable for industrial laundering | 95°C washable (Azure Blue: Washable 60°C) | Made in Europe

Colour	Sizes	1	from 40	from 400
White	75 x 95 cm	23,04	20,12	18,78
Coloured	75 x 95 cm	25,74	22,48	21,00



KY113 |LS 29 **Bib Apron Urban Casual-Style**

100% Cotton

68 x 80 cm (Width x Length)

273 g/m² Karlowsky

BEIGE (CA. PANTONE 7529 C) | BLACK (CA. PANTONE BLACK 6 C) | CHOCOLATE (CA. PANTONE 440 C) | KHAKI (CA. PANTONE 7497 C) | STONE GREY (CA. PANTONE 2332 C)

Twill weave, 273 g/m² | Colourfast, easy-care | Bib apron in twill look with straps made of apron fabric | Bib strap with buckle for continuously variable length adjustment | Bronzed rivets and contrasting top stitching ensure an unmistakable urban style | Practical fabric loop on the right side for fastening a waiter's holster or kitchen towel | Left side pocket (19 x 21 cm) | Washable up to 60 °C

Colour	Sizes	1	from 40	from 400
Coloured	68 x 80 cm	22,70	19,84	18,52



KY116 |LS 25 **Bib Apron Urban X-Style**

100% Cotton

68 x 80 cm (Width x Length)

273 g/m² Karlowsky

BEIGE (CA. PANTONE 7529 C) | BLACK (CA. PANTONE BLACK 6 C) | CHOCOLATE (CA. PANTONE 440 C) | KHAKI (CA. PANTONE 7497 C) | STONE GREY (CA. PANTONE 2332 C)

Twill weave, 273 g/m² | Colourfast, easy-care | Bib apron in twill look with cross straps to relieve the neck | Easy removal and fastening of all straps using carabiner clasps | Buckles for continuously variable length adjustment | Additional waist band to regulate the width guarantees a firm fit | Bronzed rivets and contrasting top stitching ensure an unmistakable urban style | Functional imitation leather straps | Practical fabric loop on the right side for fastening a waiter's holster or kitchen towel | Left side pocket (16 x 24 cm) and pen compartment at chest height | Washable up to 60 °C

Colour	Sizes	1	from 30	from 300
Coloured	68 x 80 cm	39,78	34,74	32,44



KY114 |VS 11 **Waist Apron Urban Casual-Style**

100% Cotton

70 x 50 cm (Width x Length)

273 g/m² Karlowsky

BEIGE (CA. PANTONE 7529 C) | BLACK (CA. PANTONE BLACK 6 C) | CHOCOLATE (CA. PANTONE 440 C) | KHAKI (CA. PANTONE 7497 C) | STONE GREY (CA. PANTONE 2332 C)

Twill weave, 273 g/m² | Colourfast, easy-care | Modern, casual waist apron in twill look with straps made of apron fabric | Bronzed rivets and contrasting top stitching ensure an unmistakable urban style | Practical fabric loop on the right side for fastening a waiter's holster or kitchen towel | Left side, patch pocket (19 x 21 cm) | Washable up to 60 °C

Colour	Sizes	1	from 50	from 500
Coloured	70 x 50 cm	19,30	16,84	15,74



KY117 |LS 28 **Bib Apron Denim X-Style**

100% Cotton

68 x 80 cm (Width x Length)

260 g/m² Karlowsky

DENIM BLUE (CA. PANTONE 533 C)

Twill weave, 260 g/m² | Colourfast, easy-care | Denim bib apron with stylish, detachable cross straps | Functional cross straps to relieve the neck | Easy removal and fastening of all straps using carabiner clasps | Buckles for continuously variable length adjustment | Width adjustment for optimal fit through additional waist band for adjustment | Original denim look thanks to bronzed rivets and contrasting top stitching | Trendy imitation leather straps | Pen pocket at chest height and 2 side pockets (16 x 20 cm)

Colour	Sizes	1	from 30	from 300
Denim Blue (ca. Pantone 533 C)	68 x 80 cm	39,78	34,74	32,44



KY115 |LS 27 **Bib Apron 2in1 Urban X-Style**

100% Cotton

68 x 80 cm (Width x Length)

273 g/m²

Karlowsky

NIGHT BLUE (CA. P 533 C)/FOG GREY (COOLGRAY 7C) | NOUGAT (CA. P 7518 C)/ROSE (2444 C)

Twill weave, 273 g/m² | Colourfast, easy-care | Bib apron usable on reverse side thanks to removable straps | Different colour on each apron side (2in1) | Functional cross straps to relieve the neck | Easy removal and fastening of all straps using carabiner clasps | Length adjustable with buckles | Optimal fit due to waistband for removal and adjustment of the width | Stylish imitation leather straps | Practical pockets on both apron sides | Washable up to 60 °C

Colour	Sizes	1	from 25	from 250
Coloured	68 x 80 cm	56,84	49,64	46,36



KY112 |BBSS 3 **Bistro Arpon Basic with pocket**

65% Polyester / 35% Cotton

70 x 70 cm (Width x Length)

215 g/m²

Karlowsky

ANTHRACITE (CA. PANTONE 432C) | BLACK (CA. PANTONE BLACK 6 C) | BORDEAUX (CA. PANTONE 209C) | NAVY (CA. PANTONE 2767C) | RED (CA. PANTONE 200C) | WHITE

Twill weave, 215 g/m² | Bistro apron with continuous strap made of apron fabric | Seam lock on the apron straps provides additional durability | Patch pocket (40 x 20 cm) with 2 practical compartments | Washable up to 60 °C

Colour	Sizes	1	from 50	from 500
White	70 x 70 cm	11,94	10,42	9,74
Coloured	70 x 70 cm	13,62	11,88	11,10



KY100 |LS 22 **Bib Apron Jeans 1892 Virginia**

65% Polyester / 35% Cotton

71 x 95 cm (Width x Length)

195 g/m² Karlowsky

VINTAGE BLACK (CA. P COOL GREY11C) VINTAGE BLUE (CA. P 2108C)

Twill weave, 195 g/m² | Highly refined, pre-shrunk, colorfast, easy-care | Modern bib apron in jeans look with straps made of apron fabric, with bartacks | Contrasting colored seams for the original jeans look | Neck strap adjustable in length with 3 press studs | Patch pocket (40 x 20 cm) with 2 comfortable compartments (each 20 x 20 cm) | Suitable for industrial laundry | Quality made in Europe

Colour	Sizes	1	from 70	from 700
Coloured	71 x 95 cm	28,38	24,78	23,16



KY098 |BSS 9 **Bistro Apron Jeans 1892 Georgia**

65% Polyester / 35% Cotton

105 x 90 cm (Width x Length)

195 g/m² Karlowsky

VINTAGE BLACK (CA. P COOL GREY11C) VINTAGE BLUE (CA. P 2108C)

Twill weave, 195 g/m² | Highly refined, pre-shrunk, colorfast, easy-care | Bistro apron in trendy jeans look with continuous strap made of apron fabric, with bartacks | Contrasting colored seams for the original jeans look | Functional patch pocket (17,5 x 19 cm) on the left side | Suitable for industrial laundry | Quality made in Europe

Colour	Sizes	1	from 50	from 500
Coloured	105 x 90 cm	28,38	24,78	23,16



KY099 |JM 24 **Chef Jacket Jeans 1892 Tennessee**

65% Polyester / 35% Cotton

46, 48, 50, 52, 54, 56, 58, 60, 62, 64

195 g/m² Karlowsky

VINTAGE BLACK (CA. P COOL GREY11C) VINTAGE BLUE (CA. P 2108C)

Twill weave, 195 g/m² | Highly refined, pre-shrunk, colorfast, easy-care | Trendy chef jacket in jeans look with slim silhouette | Contrasting colored seams for the original jeans look | Asymmetrically closed, single- row 5-button jacket with press studs for quick opening and closing | Sleeve cuffs with slit | Patched sleeve pocket on the left side with practical pen compartment | Suitable for industrial laundry | Quality made in Europe

Colour	Sizes	1	from 12	from 120
Coloured	46 - 64	68,20	59,54	55,64



KY111 |JM 28 **Chef Shirt Jeans 1892 California**

65% Polyester / 35% Cotton

46, 48, 50, 52, 54, 56, 58, 60, 62, 64

145 g/m² Karlowsky

VINTAGE BLACK (CA. P COOL GREY11C) VINTAGE BLUE (CA. P 2108C)

Plain weave, 145 g/m² | Highly refined, pre-shrunk, colourfast, easy-care, crease-resistant | Casually cool chef shirt in denim look made of special lightweight fabric for highest freedom of movement and an airy wearing comfort | Contrasting coloured seams for the original jeans style | Modern stand-up collar and flaps at the shoulders provide the unique look | Rolled up shirt sleeves can be fixed by additional flaps | Practical chest pocket offers space for cell phones or small kitchen utensils | Two pen pockets next to chest pocket | With bronzed press studs for fast opening and closing of the chef shirt | Suitable for industrial laundry | Washable up to 95°C

Colour	Sizes	1	from 25	from 250
Coloured	46 - 64	79,58	69,50	64,92



KY007 |BJM1 **Chef Jacket Basic**

100% Cotton

XS, S, M, L, XL, XXL, 3XL, 4XL

185 g/m² Karlowsky

WHITE

5-hole | Washable 60°C | 10 white buttons included | Breast pocket | Regular fit | Vented cuffs

Colour	Sizes	1	from 12	from 120
White	XS - 4XL	32,48	28,36	26,50



KY009 |BJM1 **Chef Jacket Basic**

100% Cotton

XS, S, M, L, XL, XXL, 3XL, 4XL

185 g/m² Karlowsky

BLACK (CA. P BLACK 6 C)

5-hole | 10 black buttons included | Breast pocket | Washable 60°C | Regular fit | Vented cuffs

Colour	Sizes	1	from 12	from 120
Black (ca. Pantone Black 6 C)	XS - 4XL	37,90	33,10	30,92



KY038 |BJM2 **Basic Chef Jacket**

65% Polyester / 35% Cotton

XS, S, M, L, XL, XXL, 3XL

215 g/m² Karlowsky

BLACK (CA. P BLACK 6 C) WHITE

Press studs | 60°C washable | Breast pocket | Regular fit | Vented cuffs

Colour	Sizes	1	from 12	from 120
White	XS - 3XL	36,84	32,16	30,06
Black (ca. Pantone Black 6 C)	XS - 3XL	40,90	35,72	33,36



KY031 |SJF 4 **Ladies`-Chef Jacket Lara**

100% Cotton

34, 36, 38, 40, 42, 44, 46, 48, 50, 52, 54

210 g/m² Karlowsky

BLACK (CA. P BLACK 6 C) WHITE

Including 10 buttons (in white or black, depending on the colour of the jacket) | 5-hole breast pocket | Suitable for industry laundry | Unprinted washable 95°C | Tight fitting

Colour	Sizes	1	from 12	from 120
White	34 - 54	50,46	44,06	41,16
Black (ca. Pantone Black 6 C)	34 - 54	55,88	48,78	45,58

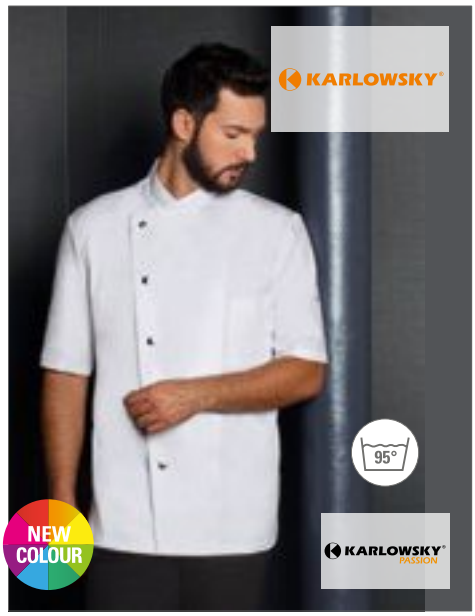

KY037 |JM15 **Chef Jacket Gustav**

65% Polyester / 35% Cotton

44, 46, 48, 50, 52, 54, 56, 58, 60, 62, 64, 66

215 g/m² Karlowsky

ANTHRACITE (CA. P 432C) BLACK (CA. P BLACK 6 C) LIGHT BROWN (CA. P2322C) NAVY (CA. PANTONE 2767C) WHITE

Twill weave, 215 g/m² | Highly refined, pre-shrunk, colourfast, easy-care | Chef jacket for men in a regular fit | Vienna seams on the back | Short sleeves | Slanted chest pocket on the left, with pen pocket | 5-button jacket with press studs | Suitable for industrial laundry | Washable up to 95°C | Do not bleach: Navy

Colour	Sizes	1	from 12	from 120
Coloured	44 - 66	47,42	41,40	38,68



KY071 |JF4 **Greta chef's jacket**

65% Polyester / 35% Cotton

34, 36, 38, 40, 42, 44, 46, 48, 50

215 g/m² Karlowsky

ANTHRACITE (CA. P 432C) BLACK (CA. P BLACK 6 C) LIGHT BROWN (CA. P2322C) NAVY (CA. PANTONE 2767C) PINK (CA. PANTONE 7636C) WHITE

Twill weave, 215 g/m² | Highly refined, pre-shrunk, colourfast, easy-care | Chef jacket for ladies in a tight fit | Bust darts, flank seams at the front and the back | Short sleeves | Slanted chest pocket on the left, with pen pocket | 5-button jacket with press studs | Suitable for industrial laundry | Washable up to 95°C

Colour	Sizes	1	from 30	from 300 (34 from 120)
Coloured	34 - 50	47,42	41,40	38,68



KY036 |JM14 **Chef Jacket Lars**

65% Polyester / 35% Cotton

44, 46, 48, 50, 52, 54, 56, 58, 60, 62, 64, 66

215 g/m² Karlowsky

ANTHRACITE (CA. P 432C) | BLACK (CA. PANTONE BLACK 6 C) | LIGHT BROWN (CA. PANTONE 2322C) | NAVY (CA. PANTONE 2767C) | WHITE

Twill weave, 215 g/m² | Highly refined, pre-shrunk, colourfast, easy-care | Chef jacket for men in a regular fit | Vienna seams on the back | Sleeve cuffs with slit | Slanted chest pocket on the left, with pen pocket | 5-button jacket with press studs | Suitable for industrial laundry | Washable up to 95°C | Do not bleach: Navy

Colour	Sizes	1	from 12	from 120
Coloured	44 - 66	48,64	42,48	39,68



KY070 |JF3 **Larissa Chefs Jacket**

65% Polyester / 35% Cotton

34, 36, 38, 40, 42, 44, 46, 48, 50

215 g/m² Karlowsky

ANTHRACITE (CA. P 432C) | BLACK (CA. PANTONE BLACK 6 C) | LIGHT BROWN (CA. PANTONE 2322C) | NAVY (CA. PANTONE 2767C) | PINK (CA. PANTONE 7636C) | WHITE

Twill weave, 215 g/m² | Highly refined, pre-shrunk, colourfast, easy-care | Chef jacket for ladies in a tight fit | Bust darts, flank seams at the front and back | Sleeve cuffs with slit | Patched, slanted chest pocket on the left, with pen pocket | 5-button jacket with press studs | Suitable for industrial laundry | Washable up to 95°C | Do not bleach: Navy

Colour	Sizes	1	from 25	from 250 (34 from 120)
Coloured	34 - 50	48,64	42,48	39,68



KY102 |JM 25 **Chef Jacket Noah**

50% Polyester / 50% Cotton

46, 48, 50, 52, 54, 56 ,58, 60, 62, 64

150 g/m² Karlowsky

ANTHRACITE (CA. P 432C) | BLACK (CA. PANTONE BLACK 6 C) | NAVY (CA. PANTONE 2767C) | WHITE

Twill weave, 150 g/m² | Highly refined, pre-shrunk, colourfast, easy-care | Classy chef jacket with hidden press stud panel made of very light-weight fabric | Perfectly suitable for comfortable work in warm environments | Optimal wearing comfort due to slim silhouette | Press studs for quick opening and clothing | Practical strap at rear collar to fix a bib apron (prevents slipping) | Sleeve cuffs with slit | Patch sleeve pocket on the left with a practical pen compartment | Suitable for industrial laundry | Washable up to 95°C

Colour	Sizes	1	from 12	from 120
White	46 - 64	68,20	59,54	55,64
Coloured	46 - 64	73,90	64,54	60,28



KY103 |JM 26 **Chef Shirt New Identity**

50% Polyester / 50% Cotton

46, 48, 50, 52, 54, 56, 58,60, 62, 64

150 g/m² Karlowsky

ANTHRACITE (CA. P 432C) | BLACK (CA. PANTONE BLACK 6 C) | NAVY (CA. PANTONE 2767C) | WHITE

Twill weave, 150 g/m² | Highly refined, pre-shrunk, colourfast, easy-care | Unique, stylish chef shirt made of special light-weight fabric for a pleasant wearing feeling in warm environments | Special highlights: light grey contrast stitching, modern stand-up collar and flaps at the shoulders for an unique look | Press studs for easy opening and closing of the chef shirt | Practical chest pocket for stowing of a cell phone or small kitchen utensils | Two refined pen compartments next to chest pocket | Roll-up and easy fixing of the sleeves with ddditional flaps | Suitable for industrial laundry | Washable up to 95°C | Do not bleach: Navy

Colour	Sizes	1	from 12	from 120
White	46 - 64	85,30	74,48	69,58
Coloured	46 - 64	90,96	79,44	74,22

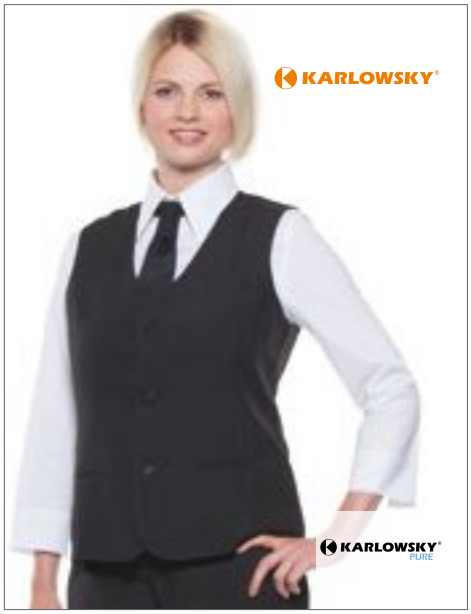

KY012 |BWF1 **Waistcoat Basic for Women**

100% Polyester
~~170 g/m²~~ **XS, S, M, L, XL, XXL** Karlowsky

BLACK (CA. P BLACK 6 C)

Lining: 100% PES, 60g/m² | 2 side pockets with needle lines | 1 lined inner pocket | Washable 30°C | 3 buttons

Colour	Sizes	1	from 10	from 100
Black (ca. Pantone Black 6 C)	XS - XXL	35,62	31,10	29,06

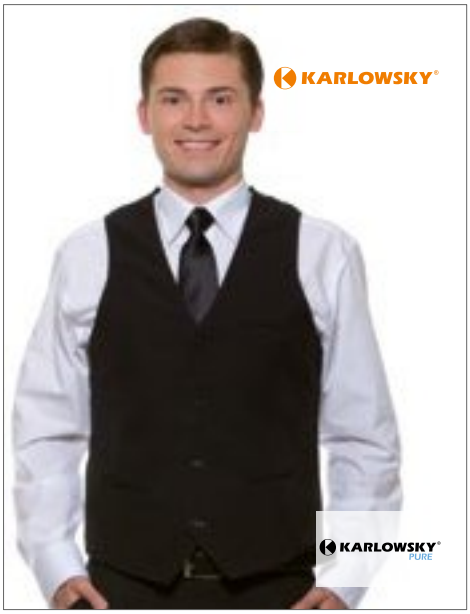

KY013 |BWM1 **Waistcoat Basic for Men**

100% Polyester
S, M, L, XL, XXL, 3XL
170 g/m² Karlowsky

BLACK (CA. P BLACK 6 C)

Lining: 100% PES, 60g/m² | 1 breast pocket and 1 inner pocket | 2 side pockets | 4 buttons | Washable 30°C

Colour	Sizes	1	from 10	from 100
Black (ca. Pantone Black 6 C)	S - 3XL	35,62	31,10	29,06



KY066 |BRF1 **Kellnerrock Basic**

100% Polyester
XS, S, M, L, XL, XXL
Karlowsky

BLACK (CA. P BLACK 6 C)

Adjustable waist by elastic band with button | Two side pockets | Slit in the center back, approx. 15cm length | Outer: 170 g/m²; Lining: 60 g/m² | Washable 30°C

Colour	Sizes	1	from 12	from 120
Black (ca. Pantone Black 6 C)	XS - XXL	32,62	28,48	26,60



KY067 |BHF1 **Trousers Basic for Women**

100% Polyester
XS, S, M, L, XL, XXL
Karlowsky

BLACK (CA. P BLACK 6 C)

Two side pockets | Belt loops | Back pocket right | Creases | Washable 30°C | Outer fabric: 170 g/m², lining: 60 g/m²

Colour	Sizes	1	from 12	from 120
Black (ca. Pantone Black 6 C)	XS - XXL	38,96	34,02	31,78



KY068 |BHM2 **Trousers Basic for Men**

100% Polyester
S, M, L, XL, XXL, 3XL
Karlowsky

BLACK (CA. P BLACK 6 C)

Two side pockets | Welt pocket at the back (on the right) | Belt loops | Creases | Outer: 170 g/m², Lining: 60 g/m² | Washable 30°C

Colour	Sizes	1	from 12	from 120
Black (ca. Pantone Black 6 C)	S - 3XL	40,06	34,98	32,68



KY040 |BHM1 **Chef-Trousers Basic**

100% Cotton
S, M, L, XL, XXL, 3XL
245 g/m² Karlowsky

BLACK (CA. P BLACK 6 C)/WHITE

Pepita-Design Black/White | Pleated-front trousers | Zip fastener | Belt loops | Elastic band | Washable 60°C

Colour	Sizes	1	from 12	from 120
Black (ca. Pantone Black 6 C)/ White	S - 3XL	38,36	33,50	31,28



KY034 |WF2 **Ladies` Vest Lena**

65% Polyester / 35% Cotton
34, 36, 38, 40, 42, 44, 46, 48, 50, 52
215 g/m² Karlowsky

BLACK (CA. P BLACK 6 C) | BORDEAUX (CA. P 209C) | NAVY (CA. PANTONE 2767C)

Press stud fastening | Waistband adjustable at backside with press studs | Imitated waist pockets | High refined | Pre-shrunk | Easy care | Industrial laundry | 95°C washable

Colour	Sizes	1	from 50	from 500
Coloured	34 - 52	35,10	30,64	28,64



KY035 |WM2 **Men`s Vest „Kai“**

65% Polyester / 35% Cotton
46, 48, 50, 52, 54, 56, 58, 60, 62, 64
215 g/m² Karlowsky

BLACK (CA. P BLACK 6 C) | BORDEAUX (CA. P 209C) | NAVY (CA. PANTONE 2767C)

Press stud fastening | Waistband adjustable with press studs at the back | Imitated waist pockets | Tuck backside and at breast | High refined | Preshrunk | Easy care | Industrial laundry | Washable at 95 °C

Colour	Sizes	1	from 50	from 500
Coloured	46 - 64	35,10	30,64	28,64



KY092 |HF3 **Ladie‘s Trousers ‚Tina‘**

97% Cotton / 3% elastolefin
34, 36, 38, 40, 42, 44, 46, 48, 50, 52, 54
270 g/m² Karlowsky

BLACK (CA. P BLACK 6 C) | WHITE

Trousers for ladies in a comfortable fit with DOW XLA®, regular rise | Boot-cut, inside leg approx. 82 cm | 2 side pockets, 2 patched hip pockets | Rear yoke, belt loops

Colour	Sizes	1	from 12	from 120
White	34 - 54	61,90	54,06	50,50
Black (ca. Pantone Black 6 C)	34 - 54	67,58	59,02	55,14



KY093 |HM2 **Men`s Trousers ‚Manolo‘**

65% Polyester / 35% Cotton
42, 44, 46, 48, 50, 52, 54, 56, 58, 60, 62, 64
245 g/m² Karlowsky

BLACK (CA. P BLACK 6 C) | WHITE

Twill weave | Trousers for men in 5-pocket style | Regular rise | Straight cut, inside leg approx. 81cm | Belt loops | High quality fabric, sanforised, colourfast, easy care

Colour	Sizes	1	from 15	from 150
White	42 - 64	59,04	51,54	48,16
Black (ca. Pantone Black 6 C)	42 - 64	64,74	56,54	52,82



KY095 |HM9 **Pull on trousers Kaspar**

65% Polyester / 35% Cotton
S, M, L, XL, XXL, 3XL
215 g/m² Karlowsky

BLACK (CA. P BLACK 6 C)

Comfortable pull-on trousers with elastic waistband and draw-cord | Regular rise | Straight cut | 2 side pockets | 1 back pocket on the right | Twill weave | Washable up to 60°C

Colour	Sizes	1	from 25	from 250
Black (ca. Pantone Black 6 C)	S - 3XL	48,70	42,54	39,74



KY097 |KZB29 **Waiter‘s Purse**

18,2 x 10 x 4,5 cm (Width x Length x Depth)
Karlowsky

BLACK (CA. P BLACK 6 C)

18,2 x 10 x 4,5 cm (Width x Length x Depth) | Koskin synthetic leather | 5 compartments | 1 zipper compartment | Coin pocket | Head lock

Colour	Sizes	1	from 50	from 500
Black (ca. Pantone Black 6 C)	18,2 x 10 x 4,5 cm	24,12	21,08	19,68



KY109 |AK 11 **Service Tie Jeans**

65% Polyester / 35% Cotton

94 x 5 cm (width x length)

195 g/m² Karlowsky

VINTAGE BLACK (CA. P COOL GREY 11C) | VINTAGE BLUE (CA. P 2108C)

Twill weave, 195 g/m² | Highly refined, pre-shrunk, colourfast , easy-care | Service tie in jeans look with functional loop for fixing | No binding required | Suitable for industrial laundry | Washable up to 95°C

Colour	Sizes	1	from 50	from 500
Coloured	94 x 5 cm	11,90	10,40	9,72



KY110 |AK 12 **Tie Jeans**

65% Polyester / 35% Cotton

148 x 6,5 cm (width x length)

195 g/m² Karlowsky

VINTAGE BLACK (CA. P COOL GREY 11C) | VINTAGE BLUE (CA. P 2108C)

Twill weave, 195 g/m² | Highly refined, pre-shrunk, colorfast , easy-care | Tie in jeans look | Modern, slim shape | Suitable for industrial laundry | Washable up to 95°C

Colour	Sizes	1	from 50	from 500
Coloured	148 x 6,5 cm	16,12	14,08	13,16



KY001 |AK3 **Service Tie**

65% Polyester / 35% Cotton

94 x 5 cm (as 2 layer 47 cm)

215 g/m² Karlowsky

ANTHRACITE (CA. P 432C) | APPLE (CA. PANTONE 7486C) | BLACK (CA. P BLACK 6 C)
BLUE (CA. PANTONE 7687C) | BORDEAUX (CA. PA 209C) | CREAM (CA. PANTONE 4685C)
DARK BROWN (CA. P 412C) | DARK GREEN (CA. P 3435C) | LIGHT BROWN (CA. P 2322C)
LIGHT GREEN (CA. P 2276C) | LILAC (CA. PANTONE 7662C) | NAVY (CA. PANTONE 2767C)
ORANGE (CA. PANTONE 1655C) | PINK (CA. PANTONE 7636C) | RED (CA. PANTONE 200C)

High refined blended fabric | Quality made in Germany | Colourfast, easy care | With fixing bight | Suitable for industrial laundering | Washable 95°C (Azure Blue: Washable 60°C)

Colour	Sizes	1	from 50	from 500
White	94 x 5 cm	9,42	8,22	7,68
Coloured	94 x 5 cm	10,70	9,36	8,74



KY050 |AK4 **Tie**

65% Polyester / 35% Cotton

148 x 6,5 cm (Length x Width)

215 g/m² Karlowsky

ANTHRACITE (CA. P 432C) | APPLE (CA. PANTONE 7486C) | BLACK (CA. P BLACK 6 C)
BLUE (CA. PANTONE 7687C) | BORDEAUX (CA. P 209C) | CREAM (CA. PANTONE 4685C)
DARK BROWN (CA. P 412C) | DARK GREEN (CA. P 3435C) | LIGHT BROWN (CA. P 2322C)
LIGHT GREEN (CA. P 2276C) | LILAC (CA. PANTONE 7662C) | NAVY (CA. PANTONE 2767C)
ORANGE (CA. PANTONE 1655C) | PINK (CA. PANTONE 7636C) | RED (CA. PANTONE 200C)

Slim fit and modern style | To tie | High refined | Width 6,5 cm | Suitable for industrial laundry | Available in 30 colours

Colour	Sizes	1	from 50	from 500
White	148 x 6,5 cm	13,42	11,72	10,94
Coloured	148 x 6,5 cm	14,78	12,90	12,06



KY096 |KM14 **Hat Luka**

100% Cotton

One Size

230 g/m² Karlowsky

BLACK (CA. P BLACK 6 C) | BORDEAUX (CA. P 209C) | WHITE

Twill weave | Pre-shrunk | Colourfast | Elastic strap on the back of the head | Washable up to 95°C (Red: washable up to 60°C)

Colour	Sizes	1	from 40	from 400
Coloured	One Size	14,32	12,50	11,68



KY108 |KM 25 **Bandana Alex**

50% Cotton / 50% Polyester

One Size

155 g/m² Karlowsky

BLACK (CA. P BLACK 6 C) | WHITE

Plain weave, 155 g/m² | Trendy headscarf | To be tied at the neck | Washable up to 95°C (colour white up to 60°C)

Colour	Sizes	1	from 50	from 500
White	One Size	8,84	7,72	7,22
Black (ca. Pantone Black 6 C)	One Size	9,68	8,46	7,90



KY079 |BS51 Cape Town industrial shoe

35, 36, 37, 38, 39, 40, 41, 42, 43, 44, 45, 46, 47

WHITE

Karlowsky

Soft, robust, breathable, waterproof, permanent antibacterial lining | PE insole | Antistatic PU sole, slip-resistant | Oil and fuel-resistant | High energy absorption in the heel area | EN ISO 20347:2007, OB-A-E-FO-SRC | Open at the back | Heel strap with buckle | No protective toe | 40°C washable | Upper material: Texfiber (100% polyester) | Lining: permanent, antibacterial material

Colour	Sizes	1	from 10	from 100
White	35 - 47	71,54	62,48	58,36



KY080 |BS50 Oceania industrial shoe

Lining: 100% Polyester

35, 36, 37, 38, 39, 40, 41, 42, 43, 44, 45, 46, 47

Karlowsky

BLACK (CA. P BLACK 6 C)

Breathable, permanent antibacterial lining | PE insole, antistatic PU sole, slip-resistant | Oil and fuel-resistant | High energy absorption in the heel area | EN ISO 20347:2007, O1-FO-SRC | Very comfortable | Very light | No steel toe | 40°C washable

Colour	Sizes	1	from 10	from 100
Black (ca. Pantone Black 6 C)	35 - 47	68,42	59,74	55,82



KY083 |BS32 Usedom safety shoe

35, 36, 37, 38, 39, 40, 41, 42, 43, 44, 45, 46, 47

Karlowsky

BLACK (CA. P BLACK 6 C) WHITE

Breathable, permanent antibacterial lining | PE insole, antistatic PU sole, slip-resistant | Oil and fuel-resistant | High energy absorption in the heel area | Impact resistance: up to 200 joules | EN ISO 20345:2007, S1-SRC | Wide fitting | Soft, robust | Very comfortable | Steel toe | Unisex | 40°C washable

Colour	Sizes	1	from 10	from 100
Coloured	35 - 47	79,88	69,74	65,16



KY004 |KA1 Cash Holder

65% Polyester / 35% Cotton

16 x 24 cm (Width x Length)

215 g/m²

Karlowsky

BLACK (CA. P BLACK 6 C)

16 x 24 cm (width x length) | Highly refined fabric | Pre-shrunk | Colourfast | Easy-care | Twill weave | 2 pockets and 1 pen pocket | With belt loop for an easy attachment to apron and belt | washable up to 95°C (Azure Blue: washable up to 60°C) | Delivery without decoration / content

Colour	Sizes	1	from 100	from 1000
Black (ca. Pantone Black 6 C)	16 x 24 cm	11,30	9,86	9,22



KY060 |GT7 Pit Towel (pack of 10 pieces)

100% Cotton

45 x 90 cm

BLUE (CHECKED)

Karlowsky

Suitable for tumble dryer | 10 pieces package | 95g per pc

Colour	Sizes	1	from 28	from 280
Blue (checked)	45 x 90 cm	25,00	21,84	20,40



KY076 |GT16 Checkered dishcloth (pack of 10 pieces)

100% Cotton

50 x 70 cm

Karlowsky

BLUE (CA. PANTONE 7687C)/WHITE RED (CA. PANTONE 200C)/WHITE

10 pieces package | 60g each

Colour	Sizes	1	from 20	from 200
Coloured	50 x 70 cm	15,48	13,52	12,64



X965 |BBQ8073 Barbecue Apron

65% Polyester / 35% Cotton (Natural: 100% Cotton)

73 x 80 cm (Width x Length)

240 g/m²

Link Kitchen Wear

BLACK	BORDEAUX	BOTTLE	BROWN
DARK GREY (CA. P. 431)	KHAKI	MOUSE GREY	NATURAL (CA. PANTONE 7499)
NAVY	ORANGE	PURPLE	RED
ROYAL	TERRACOTTA (CA. P. 4840)	WHITE	YELLOW

Extra strengthening at the crucial points | Easy care | Pre-shrunk | Colourfast | Without imprint washable at 60°C

Farbe	Größen	1	ab 50	ab 500
Coloured	73 x 80 cm	11,76	10,08	9,82



X986 |MS8572 Multi Apron

80% Polyester / 20% Cotton (Natural: 100% Cotton)

72 x 85 cm (Width x Length)

200 g/m²

Link Kitchen Wear

APPLE (CA. P. 360)	AUBERGINE (CA. P. 5115)	BLACK	BOTTLE (CA. PANTONE 560)
BROWN (CA. P. 476)	BURGUNDY (CA. P. 216)	DARK GREY (CA. P. 431)	EMERALD (CA. PANTONE 341
FUCHSIA (CA. P. 219)	HOT PINK (CA. P. 241C)	KHAKI (CA. P. 7503)	LEMON (CA. PANTONE 127)
LIGHT BLUE (CA. P. 2708)	LIME (CA. PANTONE 382)	MIDBLUE (CA. P. 2718)	NAVY (CA. PANTONE 2766)
OLIVE (CA. P. 378)	ORANGE (CA. PANTONE 1655)	PALE GREY (SILVER) (CA. P. 428)	PINK (CA. PANTONE 1895)
POSTMAN GREY (CA. P. 7545)	PURPLE (CA. PANTONE 269)	RED (CA. PANTONE 200)	ROYAL (CA. PANTONE 286)
SAGE (CA. P. 5497)	STRAWBERRY RED (CA. P. 186)	SUNFLOWER (CA. P. 136C)	TURQUOISE (CA. P. 312)
WHITE			

Easy care material | Pre-shrunk | 2/1 twill | Reactive dyed | Washable up to 60°C | Adjustable neck | Extra strengthening at crucial points

Farbe	Größen	1	ab 50	ab 500
White, Black	72 x 85 cm	11,28	9,62	9,38
Coloured	72 x 85 cm	12,00	10,24	9,98



X988 |DS8572 **Duo Apron**

80% Polyester / 20% Cotton

72 x 85 cm (Width x Length)

200 g/m² Link Kitchen Wear

BLACK/APPLE (CA. PANTONE 360)
BLACK/AUBERGINE (CA. PANTONE 511!
BLACK/BLACK
BLACK/BOTTLE (CA. PANTONE 560)
BLACK/BROWN (CA. PANTONE 476)
BLACK/BURGUNDY (CA. PANTONE 216)
BLACK/DARK GREY (CA. P. 431)
BLACK/EMERALD (CA. PANTONE 341
BLACK/FUCHSIA (CA. PANTONE 219)
BLACK/HOT PINK (CA. P. 241C)
BLACK/KHAKI (CA. PANTONE 7503)
BLACK/LEMON (CA. PANTONE 127)
BLACK/LIGHT BLUE (CA. P. 2708)
BLACK/LIME (CA. PANTONE 382)
BLACK/MIDBLUE (CA. PANTONE 2718)
BLACK/NAVY (CA. P. 2766)
BLACK/OLIVE (CA. PANTONE 378)
BLACK/ORANGE (CA. PANTONE 1655)
BLACK/PALE GREY (SILVER) (CA. P. 428)
BLACK/PINK (CA. PANTONE 1895)
BLACK/POSTMAN GREY (CA. P. 7545)
BLACK/PURPLE (CA. PANTONE 269)
BLACK/RED (CA. PANTONE 200)
BLACK/ROYAL (CA. PANTONE 286)
BLACK/SAGE (CA. PANTONE 5497)
BLACK/STRAWBERRY RED (CA. P. 186)
BLACK/SUNFLOWER (CA. PANTONE 136C)
BLACK/TURQUOISE (CA. PANTONE 312)
BLACK/WHITE

Easy care material | Pre-shrunk | 2/1 twill | Reactive dyed | Washable up to 60°C | Adjustable neck | With two pockets with beveled opening | Extra strengthening at crucial points

Farbe	Größen	1	ab 50	ab 500
Coloured	72 x 85 cm	13,18	11,26	10,96



X987 |GS8572 **Grill Apron**

80% Polyester / 20% Cotton (Natural: 100% Cotton)

85 x 72 cm (Width x Length)

200 g/m² Link Kitchen Wear

APPLE (CA. PANTONE 360)
AUBERGINE (CA. P. 5115)
BLACK
BOTTLE (CA. PANTONE 560)
BROWN (CA. PANTONE 476)
BURGUNDY (CA. P. 216)
DARK GREY (CA. P. 431)
EMERALD (CA. PANTONE 341
FUCHSIA (CA. PANTONE 219)
HOT PINK (CA. PANTONE 241C)
KHAKI (CA. PANTONE 7503)
LEMON (CA. PANTONE 127)
LIGHT BLUE (CA. P. 2708)
LIME (CA. PANTONE 382)
MIDBLUE (CA. PANTONE 2718)
NAVY (CA. PANTONE 2766)
OLIVE (CA. PANTONE 378)
ORANGE (CA. PANTONE 1655)
PALE GREY (SILVER) (CA. P. 428)
PINK (CA. PANTONE 1895)
POSTMAN GREY (CA. P. 7545)
PURPLE (CA. PANTONE 269)
RED (CA. PANTONE 200)
ROYAL (CA. PANTONE 286)
SAGE (CA. PANTONE 5497)
STRAWBERRY RED (CA. P. 186)
SUNFLOWER (CA. P. 136C)
TURQUOISE (CA. P. 312)
WHITE

Easy care material | Pre-shrunk | 2/1 twill | Reactive cyed | Washable up to 60°C | Adjustable neck | With front pocket abt. 20x25 cm (LxW) | Extra strengthening at crucial points

Farbe	Größen	1	ab 50	ab 500
White, Black	85 x 72 cm	12,00	10,24	9,98
Coloured	85 x 72 cm	12,72	10,86	10,58

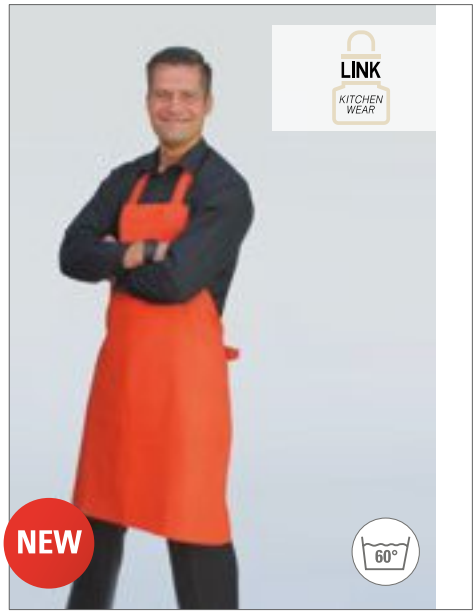

X999 |BBQ9090EU **Barbecue Apron XB**

65% Polyester / 35% Cotton

90 x 90 cm (Length x Width)

240 g/m² Link Kitchen Wear

BLACK	BOTTLE (CA. P. 560)	BURGUNDY (CA. P. 216)
DARK GREY (CA. P. 431)	NAVY (CA. P. 2766)	ORANGE (CA. P. 1655)
RED (CA. PANTONE 200)	ROYAL (CA. PANTONE 286)	SAND
WHITE	YELLOW	

Classic Barbecue Apron extra wide | Woven in 2/1 Twill | Reinforced stress points on the ties | With a continuous tie in apron fabric | Easy care | Reactive dyed | Not printed, washable at 60 degrees | 240 g/m²

Farbe	Größen	1	ab 50	ab 500
White	90 x 90 cm	20,40	17,42	16,96
Coloured	90 x 90 cm	21,84	18,64	18,16



X967 |HS8073 **Hobby Apron**

65% Polyester / 35% Cotton (Natural: 100% Cotton)

73 x 80 cm (width x length)

240 g/m² Link Kitchen Wear

BLACK	BORDEAUX	BOTTLE
BROWN	DARK GREY (CA. P. 431)	KHAKI
MOUSE GREY	NATURAL (CA. P. 7499)	NAVY
ORANGE	PURPLE	RED
ROYAL	TERRACOTTA (CA. P. 4840)	WHITE

Front pocket (ca. 35 x 19cm) | Easy care | Pre-shrunk | Colourfast | Extra strengthening at the crucial points | Without imprint washable at 60°C

Farbe	Größen	1	ab 50	ab 500
White	73 x 80 cm	13,60	11,60	11,30
Coloured	73 x 80 cm	14,40	12,30	11,98



X969 |BBQ11073 **Barbecue Apron XL**

65% Polyester / 35% Cotton (Natural: 100% Cotton)

73 x 110 cm (Width x Length)

240 g/m² Link Kitchen Wear

BLACK	BORDEAUX	BOTTLE
BROWN	DARK GREY (CA. P. 431)	MOUSE GREY
NATURAL (CA. P. 7499)	NAVY	ORANGE
PURPLE	RED	ROYAL
SAND	TERRACOTTA (CA. P. 4840)	WHITE

Extra strengthening at the crucial points | Easy care | Pre-shrunk | Colourfast | Without imprint washable at 60°C

Farbe	Größen	1	ab 50	ab 500
Coloured	73 x 110 cm	15,12	12,90	12,58



X979 |BBQ9073ADJ **Barbecue Apron adjustable**

65% Polyester / 35% Cotton

73 x 90 cm (Width x Length)

240 g/m² Link Kitchen Wear

BLACK	BORDEAUX	BOTTLE
BROWN	DARK GREY (CA. P. 431)	MOUSE GREY
NAVY	ORANGE	RED
ROYAL	WHITE	YELLOW

Reactive dyed | Woven in Twill | Easy care fabric | Pre-shrunk | Without imprint washable at 60°C | Extra strengthening at the crucial points | Barbecue Apron with adjustable neck piece

Farbe	Größen	1	ab 50	ab 500
Coloured	73 x 90 cm	16,82	14,34	13,98



X993 |BBQ8073EU **Barbecue Apron - EU Production**

65% Polyester / 35% Cotton

73 x 80 cm (width x height)

240 g/m² Link Kitchen Wear

BLACK	BORDEAUX	BOTTLE
DARK GREY (CA. P. 431)	NAVY	ORANGE (CA. P. 1655)
RED	ROYAL	SAND
WHITE	YELLOW	

EU Production | Woven in 2/1 Twill | Easy Care Fabric | Reactive Dyed | Reinforces on the crucial Points | Not printed, waschable at 60 °C

Farbe	Größen	1	ab 50	ab 500
White	73 x 80 cm	18,00	15,36	14,96
Coloured	73 x 80 cm	19,66	16,78	16,34



X994 |HS8073EU **Hobby Apron - EU Production**

65% Polyester / 35% Cotton

73 x 80 cm (width x height)

240 g/m² Link Kitchen Wear

BLACK	BORDEAUX	BOTTLE
DARK GREY (CA. P. 431)	NAVY	ORANGE (CA. P. 1655)
RED	ROYAL	SAND
WHITE	YELLOW	

Front Pocket divided into two pockets | Woven in 2/1 twill | Easy care fabric | Reactive dyed | Reinforces on the crucial points | EU production | Not printed, waschable at 60 °C

Farbe	Größen	1	ab 50	ab 500
White	80 x 73 cm	20,40	17,42	16,96
Coloured	80 x 73 cm	21,84	18,64	18,16



X1003 |SS11073 **Shoemakers Apron**

65% Polyester / 35% Cotton

110 x 73 cm

240 g/m² Link Kitchen Wear

BLACK | NAVY (CA. P. 2766)

Woven in 2/1 Twill | Chest and hip pocket | Extra strengthening at the crucial points | Easy care | Not printed, washable at 60 degrees | 240 g/m²

Farbe	Größen	1	ab 50	ab 500
Coloured	110 x 73 cm	17,22	14,70	14,32



X990 |HS9090JNS **Jeans Hobby Apron**

80% Cotton / 20% Polyester

90 x 90 cm

300 g/m² Link Kitchen Wear

BLACK | DENIM

Front Pocket divided into two Pockets | Woven in 2/1 Twill | Easy Care Fabric | Reactive Dyed | Not printed, washable at 60 °C

Farbe	Größen	1	ab 50	ab 500
Coloured	90 x 90 cm	17,28	14,74	14,36



X998 |BBQ9090JNS **Jeans Barbecue Apron**

80% Cotton / 20% Polyester

90 x 90 cm

300 g/m² Link Kitchen Wear

BLACK | INDIGO

Woven in 2/1 Twill | Easy Care Fabric | Reactive Dyed | Not printed washable at 60 °C

Farbe	Größen	1	ab 50	ab 500
Coloured	90 x 90 cm	16,22	13,84	13,48



X992 |FS100100SPJNS **Jeans Bistro Apron with Split**

80% Cotton / 20% Polyester

100 x 100 cm

300 g/m² Link Kitchen Wear

BLACK | DENIM

Overlapping Slit | Extra strengthening at the crucial points | Belt out of 1 piece in apron fabric | Woven in 2/1 Twill | Easy Care Fabric | Reactive Dyed | Not printed, washable at 60 °C | Front Pocket divided into two Pockets

Farbe	Größen	1	ab 50	ab 500
Coloured	100 x 100 cm	19,18	16,38	15,94



X991 |CS3060JNS/5330 **Jeans Cocktail Apron**

80% Cotton / 20% Polyester

ca. 30 x 60 cm (length x width)

300 g/m² Link Kitchen Wear

BLACK | DENIM

Three open pockets | Extra strengthening at the crucial points | Belt out of 1 piece in apron fabric | Woven 2/1 Twill | Easy Care Fabric | Reactive dyed | Not printed, washable at 60 °C

Farbe	Größen	1	ab 50	ab 500
Coloured	60 x 30 cm	14,38	12,26	11,94



X989 |KS70100JNS **Jeans Cook`s Apron**

80% Cotton / 20% Polyester

ca. 70 x 100 cm (length x width)

300 g/m² Link Kitchen Wear

BLACK | DENIM

Woven in 2/1 Twill | Extra strengthening at the crucial points | Belt out of 1 piece in apron fabric | Easy Care Fabric | Reactiv dyed | Not printed, washable at 60 °C

Farbe	Größen	1	ab 50	ab 500
Coloured	100 x 70 cm	16,82	14,34	13,98

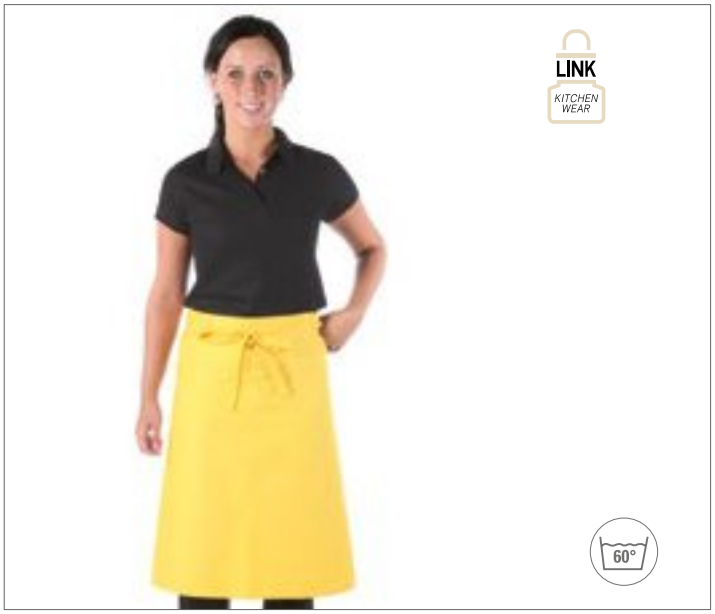

X970 |KS70100 Cook`s Apron

65% Polyester / 35% Cotton (Natural: 100% Cotton)

100 x 70 cm (Width x Length)

240 g/m² Link Kitchen Wear

BLACK	BORDEAUX	BOTTLE	BROWN
DARK GREY (CA. P. 431)	MOUSE GREY	NATURAL (CA. PANTONE 7499)	NAVY
ORANGE	RED	ROYAL	SAND
WHITE	YELLOW		

Extra strengthening at the crucial points | Strap made out of one piece | Easy care | Pre-shrunk | Reactively dyed | Short version of Bistro Apron Business | Without imprint washable at 60°C

Farbe	Größen	1	ab 50	ab 500
White	100 x 70 cm	12,72	10,86	10,58
Coloured	100 x 70 cm	13,32	11,36	11,06



X970T |KS70100Z Cook`s Apron with Pocket

65% Polyester / 35% Cotton (Natural: 100% Cotton)

100 x 70 cm (Width x Length)

240 g/m² Link Kitchen Wear

BLACK	BORDEAUX	BOTTLE	BROWN
DARK GREY (CA. P. 431)	MOUSE GREY	NATURAL (CA. PANTONE 7499)	NAVY
ORANGE	RED	ROYAL	SAND
TERRACOTTA (CA. P. 4840)	WHITE	YELLOW	

Cook's apron with pocket | Pocket of abt. 35 x 19 cms in two compartments | Extra strengthening at the crucial points | Woven in 2/1 Twill | Easy care fabric | Pre-shrunk | Reactive dyed | With strap out of 1 piece in aprons' fabric | Not printed, washable at 60 degrees

Farbe	Größen	1	ab 50	ab 500
White	100 x 70 cm	14,88	12,70	12,36
Coloured	100 x 70 cm	15,84	13,52	13,16



X968 |FS100100 Bistro Apron

65% Polyester / 35% Cotton (Natural: 100% Cotton)

100 x 100 cm

240 g/m² Link Kitchen Wear

BLACK	BORDEAUX	BOTTLE	BROWN
DARK GREY (CA. P. 431)	KHAKI	MOUSE GREY	NATURAL (CA. PANTONE 7499)
NAVY	ORANGE	PURPLE	RED
ROYAL	WHITE	YELLOW	

Classic apron with reinforced ribbons at all stressing points | Easy care | Pre-shrunk | Colourfast | Without imprint washable at 60°C | Belt out of 1 piece in apron fabric

Farbe	Größen	1	ab 50	ab 500
White, Natural	100 x 100 cm	15,16	12,94	12,60
Coloured	100 x 100 cm	15,84	13,52	13,16



X968T |FS100100 Z Bistro Apron with Front Pocket

65% Polyester / 35% Cotton (Natural: 100% Cotton)

100 x 100 cm

240 g/m² Link Kitchen Wear

BLACK	BORDEAUX	BOTTLE	BROWN
DARK GREY (CA. P. 431)	KHAKI	MOUSE GREY	NATURAL (CA. PANTONE 7499)
NAVY	ORANGE	RED	ROYAL
TERRACOTTA (CA. P. 4840)	WHITE	YELLOW	

Classic apron like X968 | Big front pocket (ca 35 x 19 cm) | Pre-shrunk | Colourfast | Extra strenghtening at the crucial points | Easy care | Without imprint washable at 60°C | Belt out of 1 piece in apron fabric

Farbe	Größen	1	ab 50	ab 500
White, Natural	100 x 100 cm	16,82	14,34	13,98
Coloured	100 x 100 cm	17,88	15,26	14,86



X995 |FS100100EU **Bistro Apron - EU Production**

65% Polyester / 35% Cotton

100 x 100 cm

240 g/m² Link Kitchen Wear

BLACK	BORDEAUX	BOTTLE	DARK GREY (CA. P. 431)
NAVY	ORANGE (CA. PANTONE 1655)	RED	ROYAL
SAND	WHITE	YELLOW	

EU Production | Belt out of 1 piece in apron fabric | Woven in 2/1 Twill | Easy Care Fabric | Reactive Dyed | Reinforces on the crucial Points | Not printed, washable at 60 °C

Farbe	Größen	1	ab 50	ab 500
White	100 x 100 cm	22,34	19,06	18,58
Coloured	100 x 100 cm	23,46	20,02	19,50



X996 |KS70100EU **Cook`s Apron - EU Production**

65% Polyester / 35% Cotton

ca. 70 x 100 cm (length x width)

240 g/m² Link Kitchen Wear

BLACK	BORDEAUX	BOTTLE	DARK GREY (CA. P. 431)
NAVY	ORANGE (CA. PANTONE 1655)	RED	ROYAL
SAND	WHITE	YELLOW	

EU Production | Belt out of 1 piece in apron fabric | Woven in 2/1 Twill | Easy Care Fabric | Reactive Dyed | Reinforces on the crucial Points | Not printed, washable at 60 °C

Farbe	Größen	1	ab 50	ab 500
White	100 x 70 cm	16,72	14,26	13,90
Coloured	100 x 70 cm	18,28	15,60	15,20



X961 |FS100120 **Bistro Apron XL**

65% Polyester / 35% Cotton (Natural: 100% Cotton)

120 x 100 cm (width x length)

240 g/m² Link Kitchen Wear

BLACK	BORDEAUX	BOTTLE	BROWN
KHAKI	MOUSE GREY	NATURAL (CA. PANTONE 7499)	NAVY
ORANGE	RED	ROYAL	WHITE
YELLOW			

Classic apron like X968 but wide (120 cm) | Pre-shrunk | Easy care | Colourfast | Reinforced at all stress Points | Belt out of 1 piece in apron fabric | Without imprint washable at 60°C

Farbe	Größen	1	ab 50	ab 500
White	120 x 100 cm	18,72	15,98	15,56
Coloured	120 x 100 cm	19,68	16,80	16,36



X961T |FS100120 Z **Bistro Apron XL with Front Pocket**

65% Polyester / 35% Cotton (Natural: 100% Cotton)

120 x 100 cm (width x length)

240 g/m² Link Kitchen Wear

BLACK	BORDEAUX	BOTTLE	BROWN
KHAKI	MOUSE GREY	NATURAL (CA. PANTONE 7499)	NAVY
ORANGE	RED	ROYAL	TERRACOTTA (CA. P. 4840)
WHITE	YELLOW		

Classic apron like X968T but wide (120 cm) | Front pocket | Reinforced at all stress points | Easy care | Pre-shrunk | Colourfast | Belt out of 1 piece in apron fabric | Without imprint washable at 60°C

Farbe	Größen	1	ab 50	ab 500
White	120 x 100 cm	20,62	17,60	17,14
Coloured	120 x 100 cm	21,84	18,64	18,16



X962 |FS100100SP Bistro Apron with Split

65% Polyester / 35% Cotton (Natural: 100% Cotton)

100 x 100 cm

240 g/m² Link Kitchen Wear

BLACK	BORDEAUX	BOTTLE	BROWN
DARK GREY (CA. P. 431)	KHAKI	MOUSE GREY	NATURAL (CA. PANTONE 7499)
NAVY	ORANGE	PURPLE	RED
ROYAL	TERRACOTTA (CA. P. 4840)	WHITE	YELLOW

Extra strengthening at cucial points | Reactively dyed and sanforized | Easy care | Pre-shrunk | Colourfast | Comfortable split | Belt out of 1 piece in apron fabric | Without imprint washable at 60°C

Farbe	Größen	1	ab 50	ab 500
White	100 x 100 cm	17,66	15,06	14,68
Coloured	100 x 100 cm	18,72	15,98	15,56

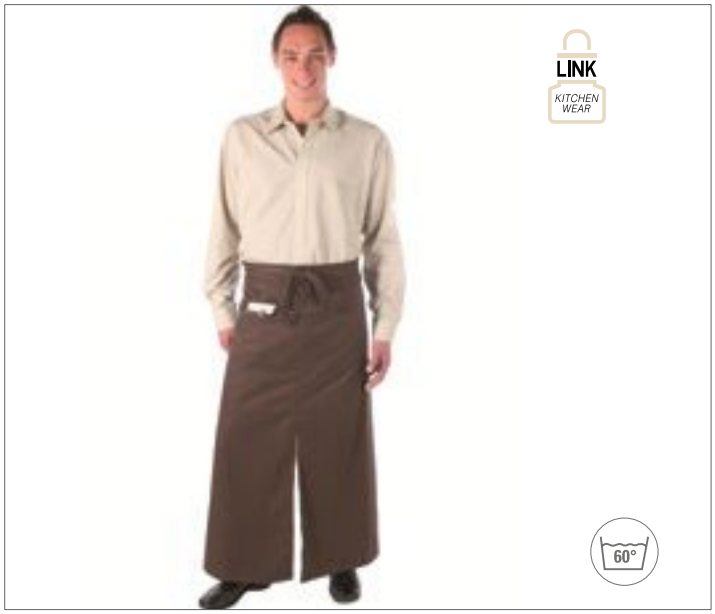

X962T |FS100100SP Z Bistro Apron with Split and Front Pocket

65% Polyester / 35% Cotton (Natural: 100% Cotton)

100 x 100 cm

240 g/m² Link Kitchen Wear

BLACK	BORDEAUX	BOTTLE	BROWN
DARK GREY (CA. P. 431)	KHAKI	MOUSE GREY	NATURAL (CA. PANTONE 7499)
NAVY	ORANGE	RED	ROYAL
TERRACOTTA (CA. P. 4840)	WHITE	YELLOW	

Comfortable split | Easy care | Front pocket (35 x 19cm) | Pre-shrunk | Colourfast | Extra strengthening at crucial points | Without imprint washable at 60°C | Belt out of 1 piece in apron fabric

Farbe	Größen	1	ab 50	ab 500
White	100 x 100 cm	20,06	17,12	16,68
Coloured	100 x 100 cm	21,28	18,16	17,68

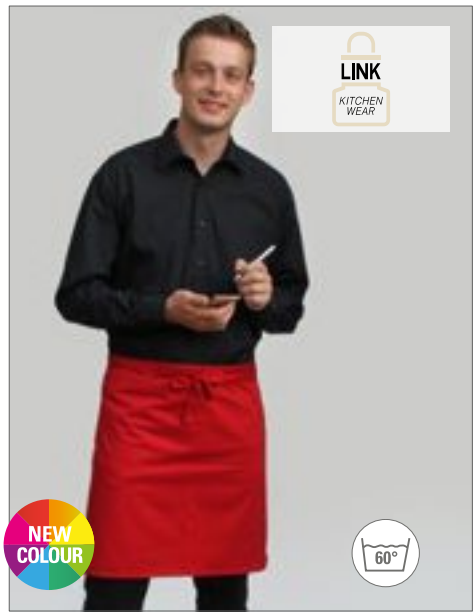

X997 |BS5090EU Baker`s Apron - EU Production

65% Polyester / 35% Cotton

ca. 50 x 90 cm (width x length)

240 g/m² Link Kitchen Wear

BLACK	BORDEAUX	BOTTLE
DARK GREY (CA. P. 431)	NAVY	ORANGE (CA. P. 1655)
RED	ROYAL	SAND
WHITE	YELLOW	

EU Production | Belt out of 1 piece in apron fabric | Woven in 2/1 Twill | Easy Care Fabric | Reactive Dyed | Reinforces on the crucial Points | Not printed, washable at 60 °C

Farbe	Größen	1	ab 50	ab 500
White	90 x 50 cm	12,46	10,64	10,36
Coloured	90 x 50 cm	14,12	12,06	11,74



X984 |PS5070 Pizza Apron

80% Polyester / 20% Cotton (Natural: 100% Cotton)

70 x 50 cm (Width x Length)

200 g/m² Link Kitchen Wear

APPLE (CA. PANTONE 360)	AUBERGINE (CA. P. 5115)	BLACK	BOTTLE (CA. PANTONE 560)	BROWN (CA. PANTONE 476)	BURGUNDY (CA. P. 216)
DARK GREY (CA. P. 431)	EMERALD (CA. P. 341	FUCHSIA (CA. P. 219)	HOT PINK (CA. P. 241C)	KHAKI (CA. PANTONE 7503)	LEMON (CA. PANTONE 127)
LIGHT BLUE (CA. P. 2708)	LIME (CA. PANTONE 382)	MIDBLUE (CA. P. 2718)	NAVY (CA. PANTONE 2766)	OLIVE (CA. PANTONE 378)	ORANGE (CA. P. 1655)
PALE GREY (SILVER) (CA. P. 428)	PINK (CA. PANTONE 1895)	POSTMAN GREY (CA. P. 7545)	PURPLE (CA. PANTONE 269)	RED (CA. PANTONE 200)	ROYAL (CA. PANTONE 286)
SAGE (CA. PANTONE 5497)	STRAWBERRY RED (CA. P. 186)	SUNFLOWER (CA. P. 136C)	TURQUOISE (CA. P. 312)	WHITE	

Easy care material | Extra strengthening at the crucial points | Belt out of 1 piece in apron fabric | Pre-shrunk | 2/1 twill | Reactive dyed | Washable up to 60°C

Farbe	Größen	1	ab 50	ab 500
White	70 x 50 cm	10,44	8,90	8,68
Coloured	70 x 50 cm	11,22	9,58	9,32

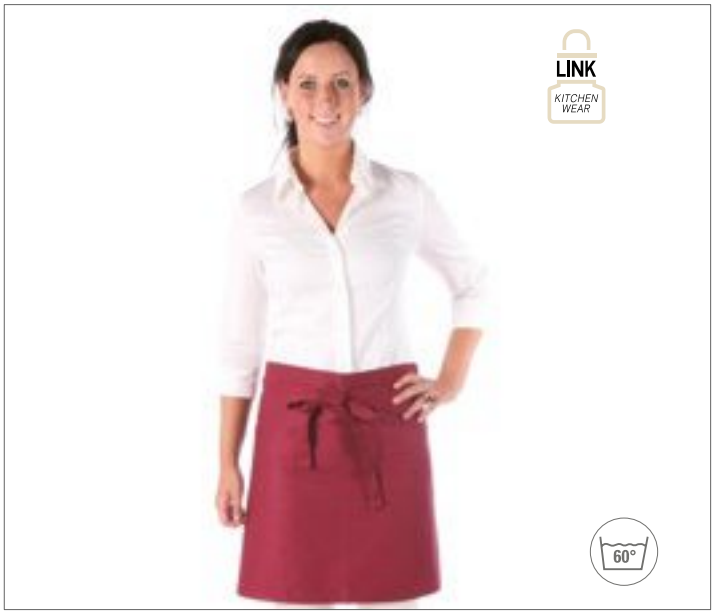

X964 |BS5090 **Baker`s Apron**

65% Polyester / 35% Cotton (Natural: 100% Cotton)

90 x 50 cm (Width x Length)

240 g/m² Link Kitchen Wear

BLACK	BORDEAUX	BOTTLE	BROWN
DARK GREY (CA. P. 431)	KHAKI	MOUSE GREY	NATURAL (CA. PANTONE 7499)
NAVY	ORANGE	PURPLE	RED
ROYAL	TERRACOTTA (CA. P. 4840)	WHITE	YELLOW

Extra strengthening at crucial points | Easy care | Pre-shrunk | Colourfast | Without imprint washable at 60°C | Belt out of 1 piece in apron fabric

Farbe	Größen	1	ab 50	ab 500
White	90 x 50 cm	11,00	9,38	9,14
Coloured	90 x 50 cm	11,66	9,94	9,68



X964T |BS5090 Z **Baker`s Apron with Pocket**

65% Polyester / 35% Cotton (Natural: 100% Cotton)

90 x 50 cm (Width x Length)

240 g/m² Link Kitchen Wear

BLACK	BORDEAUX	BOTTLE	BROWN
DARK GREY (CA. P. 431)	MOUSE GREY	NATURAL (CA. PANTONE 7499)	NAVY
ORANGE	RED	ROYAL	SAND
TERRACOTTA (CA. P. 4840)	WHITE	YELLOW	

Extra strengthening at the crucial points | Strap is made out of one piece | Easy care | Pre-shrunk | Colourfast | Big front pocket (35 x 19 cm) | Without imprint washable at 60°C

Farbe	Größen	1	ab 50	ab 500
White	90 x 50 cm	12,84	10,96	10,68
Coloured	90 x 50 cm	13,62	11,62	11,32



X983 |CS3060 **Cocktail Apron**

80% Polyester / 20% Cotton (Natural: 100% Cotton)

60 x 30 cm (Width x Length)

200 g/m² Link Kitchen Wear

APPLE (CA. PANTONE 360)	AUBERGINE (CA. P. 5115)	BLACK	BOTTLE (CA. PANTONE 560)	BROWN (CA. PANTONE 476)	BURGUNDY (CA. P. 216)	DARK GREY (CA. P. 431)	EMERALD (CA. P. 341	FUCHSIA (CA. P. 219)
HOT PINK (CA. P. 241C)	KHAKI (CA. PANTONE 7503)	LEMON (CA. PANTONE 127)	LIGHT BLUE (CA. P. 2708)	LIME (CA. PANTONE 382)	MIDBLUE (CA. P. 2718)	NAVY (CA. PANTONE 2766)	OLIVE (CA. PANTONE 378)	ORANGE (CA. P. 1655)
PALE GREY (SILVER) (CA. P. 428)	PINK (CA. PANTONE 1895)	POSTMAN GREY (CA. P. 7545)	PURPLE (CA. PANTONE 269)	RED (CA. PANTONE 200)	ROYAL (CA. PANTONE 286)	SAGE (CA. PANTONE 5497)	STRAWBERRY RED (CA. P. 186)	SUNFLOWER (CA. P. 136C)
TURQUOISE (CA. P. 312)	WHITE							

Easy care material | Pre-shrunk | 2/1 twill | Extra strengthening at the crucial points | Belt out of 1 piece in apron fabric | Reactive dyed | Washable up to 60°C | With 3 front pockets

Farbe	Größen	1	ab 50	ab 500
White	60 x 30 cm	10,00	8,54	8,32
Coloured	60 x 30 cm	10,56	9,02	8,78



X985 |TS8090 **Terras Apron**

80% Polyester / 20% Cotton (Natural: 100% Cotton)

90 x 80 cm (Width x Length)

200 g/m² Link Kitchen Wear

APPLE (CA. PANTONE 360)	AUBERGINE (CA. P. 5115)	BLACK	BOTTLE (CA. PANTONE 560)
BROWN (CA. PANTONE 476)	BURGUNDY (CA. P. 216)	DARK GREY (CA. P. 431)	EMERALD (CA. PANTONE 341
FUCHSIA (CA. PANTONE 219)	HOT PINK (CA. PANTONE 241C)	KHAKI (CA. PANTONE 7503)	LEMON (CA. PANTONE 127)
LIGHT BLUE (CA. P. 2708)	LIME (CA. PANTONE 382)	MIDBLUE (CA. PANTONE 2718)	NAVY (CA. PANTONE 2766)
OLIVE (CA. PANTONE 378)	ORANGE (CA. PANTONE 1655)	PALE GREY (SILVER) (CA. P. 428)	PINK (CA. PANTONE 1895)
POSTMAN GREY (CA. P. 7545)	PURPLE (CA. PANTONE 269)	RED (CA. PANTONE 200)	ROYAL (CA. PANTONE 286)
SAGE (CA. PANTONE 5497)	STRAWBERRY RED (CA. P. 186)	SUNFLOWER (CA. P. 136C)	TURQUOISE (CA. P. 312)
WHITE			

Easy care material | Extra strengthening at the crucial points | Belt out of 1 piece in apron fabric | Pre-shrunk | 2/1 twill | Washable up to 60°C | Reactive dyed | With front pocket abt. 20x25 cm (LxB)

Farbe	Größen	1	ab 50	ab 500
White	90 x 80 cm	12,40	10,58	10,32
Coloured	90 x 80 cm	13,10	11,18	10,88

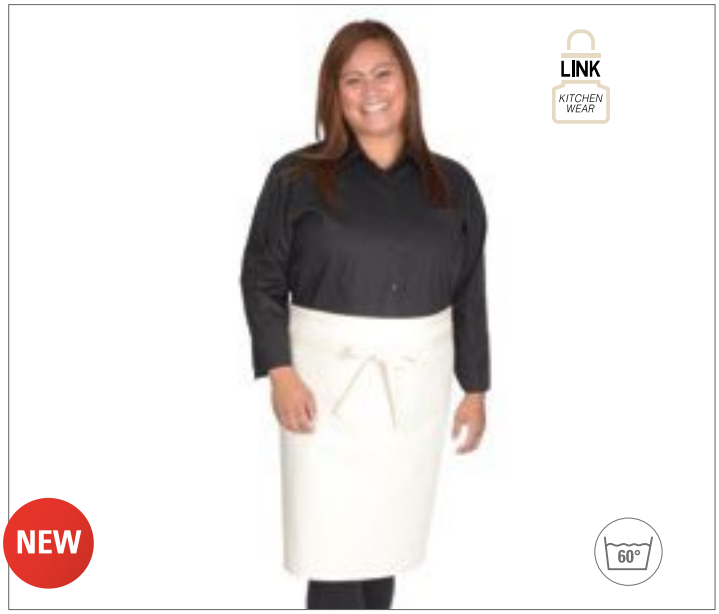

X1000 |KS70120 **Cook's Apron XL**

65% Polyester / 35% Cotton (Natural: 100% Cotton)

70 x 120 cm (Length x Width)

240 g/m² Link Kitchen Wear

BLACK	BOTTLE (CA. PANTONE 560)	BROWN (CA. PANTONE 476)	BURGUNDY (CA. P. 216)
DARK GREY (CA. P. 431)	MOUSE GREY	NATURAL (CA. PANTONE 7499)	NAVY (CA. PANTONE 2766)
ORANGE (CA. PANTONE 1655)	RED (CA. PANTONE 200)	ROYAL (CA. PANTONE 286)	SAND
TERRACOTTA (CA. P. 4840)	WHITE	YELLOW	

Woven in 2/1 Twill | Reinforced stress points on the ties | With continuous tie in apron fabric | Easy care | Reactive dyed | Not printed, washable at 60 degrees | 240 g/m²

Farbe	Größen	1	ab 50	ab 500
White	70 x 120 cm	16,56	14,14	13,76
Coloured	70 x 120 cm	17,54	14,96	14,58



X966 |HD12045 **Baker`s Scarf**

65% Polyester / 35% Cotton (Natural: 100% Cotton)

120 x 45 cm

240 g/m² Link Kitchen Wear

BLACK	BORDEAUX	BOTTLE	BROWN
KHAKI	MOUSE GREY	NATURAL (CA. PANTONE 7499)	NAVY
ORANGE	RED	ROYAL	TERRACOTTA (CA. P. 4840)
WHITE	YELLOW		

Pre-shrunk | Easy care | Colourfast | Without imprint washable at 60°C

Farbe	Größen	1	ab 50	ab 500
Coloured & White	120 x 45 cm	4,94	4,22	4,10



EX127 |12717 **Jeans-Bib Apron 2-colours 75 x 100 cm**

100% Cotton

75 x 100 cm

290 g/m²

Exner

NAVY/LIGHT BLUE

Apron with through textile ribbons | Attached pocket with two compartments over whole width of apron | Pocket approx. 40 x 18 cm (WxH) | Exner label on hem | Washable up to 30 °C

Farbe	Größen	1	ab 50	ab 500
Navy/Light Blue	75 x 100 cm	18,30	15,86	15,06

EX134 |13417 **Jeans-Waist Apron 2-colours 80 x 45 cm**

100% Cotton

80 x 45 cm

290 g/m²

Exner

NAVY/LIGHT BLUE

Apron with through textile ribbons | Attached pocket with three compartments in contrasting colour | Pocket approx. 80 x 20 cm (WxH) | Exner label on hem | Washable up to 30 °C

Farbe	Größen	1	ab 50	ab 500
Navy/Light Blue	80 x 45 cm	18,30	15,86	15,06



EX103 |10320 **Apron 100 x 100 cm**

65% Polyester / 35% Cotton

100 x 100 cm
220 g/m²

Exner

BLACK	BORDEAUX	BOTTLE GREEN	GRAPHITE
HOT PINK	LEMON GREEN	NAVY	PURPLE
RED	ROYAL BLUE	SAND	SILVER GREY
TERRACOTTA	TOFFEE	TURQUOISE	WHITE
YELLOW			

Fabric straps | Adjustable neckband | Colour black: suitable for industrial laundering (75°C) | Other colours washable up to 60°C

Farbe	Größen	1	ab 40	ab 400
Coloured	100 x 100 cm	15,24	13,20	12,54



EX102 |10220 **Apron 100 x 80 cm**

65% Polyester / 35% Cotton

100 x 80 cm
220 g/m²

Exner

BLACK	BORDEAUX	BOTTLE GREEN	GRAPHITE
HOT PINK	LEMON GREEN	NAVY	PURPLE
RED	ROYAL BLUE	SAND	SILVER GREY
TERRACOTTA	TOFFEE	TURQUOISE	WHITE
YELLOW			

Apron with continuous fabric strap | Colour black: suitable for industrial laundering (75° C) | Other colours washable up to 60°C

Farbe	Größen	1	ab 60	ab 600
Coloured	100 x 80 cm	12,16	10,54	10,00



EX117 |117 **Apron XXL 130 x 100 cm**

65% Polyester / 35% Cotton (Black Pinstripe + White: 100% Cotton)

130 x 100 cm
220 g/m²

Exner

BLACK	BLACK PINSTRIPE	BORDEAUX	BOTTLE GREEN
NAVY	RED	SILVER GREY	TERRACOTTA
TOFFEE	WHITE	YELLOW	

Apron with one-piece fabric ribbon | Extra-broad, closed all round | Colour: Black - suitable for industrial laundering (75 °C) | Other colours washable up to 60°C

Farbe	Größen	1	ab 40	ab 400
Coloured	130 x 100 cm	21,38	18,54	17,60
Black Pinstripe	130 x 100 cm	26,16	22,66	21,52



EX198 | 19806 **Bib Apron Canvas 75 x 100 cm**

65% Cotton / 35% Polyester

75 x 100 cm

330 g/m² Exner

BLACK WASHED | OLIVE WASHED

Pinafore with through textile ribbons | Adjustable artificial neck strap with two push buttons each | Attached pocket with two compartments and rivets | Pocket approx. 40 x 18 cm (WxH) | Exner label on hem | Washable up to 30 °C

Farbe	Größen	1	ab 50	ab 500
Coloured	75 x 100 cm	27,54	23,86	22,66



EX197 | 19706 **Waist Apron Canvas 80 x 45 cm**

65% Cotton / 35% Polyester

80 x 45 cm

330 g/m² Exner

BLACK WASHED | OLIVE WASHED

Half-apron with through textile ribbons | Attached pocket with two compartments and rivets | Pocket approx. 40 x 18 cm (WxH) | Exner label on hem | Washable up to 30 °C

Farbe	Größen	1	ab 50	ab 500
Coloured	80 x 45 cm	15,24	13,20	12,54



EX106 | 10620 **Bib Apron 80 x 100 cm**

65% Polyester / 35% Cotton

80 x 100 cm

220 g/m² Exner

BLACK | BORDEAUX | BOTTLE GREEN | GRAPHITE
HOT PINK | LEMON GREEN | NAVY | PURPLE
RED | ROYAL BLUE | SAND | SILVER GREY
TERRACOTTA | TOFFEE | TURQUOISE | WHITE
YELLOW

Fabric ribbons | Adjustable collar | Pocket on right thigh ((B) 18 x (H) 20 cm) | Colour: Black- suitable for industrial laundering (75 °C) | Other colours washable up to 60°C

Farbe	Größen	1	ab 60	ab 600
Coloured	80 x 100 cm	15,24	13,20	12,54



EX141 | 141 **Bib Apron XXL 100 x 100 cm**

65% Polyester / 35% Cotton (Black Pinstripe: 100% Cotton)

100 x 100 cm

220 g/m² Exner

BLACK | BLACK PINSTRIPE | GRAPHITE | PURPLE
RED | SILVER GREY | TOFFEE | WHITE

Fabric ribbons | Adjustable collar | Soft easy-iron finish | Pocket on right thigh ((B) 18 x (H) 20 cm) | Colour: Black- suitable for industrial laundering (75 °C) | Other colours washable up to 60°C

Farbe	Größen	1	ab 40	ab 400
Coloured	100 x 100 cm	18,30	15,86	15,06
Black Pinstripe	100 x 100 cm	21,38	18,54	17,60



EX100 |10020 Apron 80 x 45 cm

65% Polyester / 35% Cotton

80 x 45 cm

220 g/m² Exner

BLACK	BORDEAUX	BOTTLE GREEN	GRAPHITE
HOT PINK	LEMON GREEN	NAVY	PURPLE
RED	ROYAL BLUE	SAND	SILVER GREY
TERRACOTTA	TOFFEE	TURQUOISE	WHITE
YELLOW			

Apron with continuous fabric strap | Colour black: suitable for industrial laundering (75° C) | Other colours washable up to 60°C

Farbe	Größen	1	ab 80	ab 800
Coloured	80 x 45 cm	8,62	7,46	7,08



EX101 |10120 Apron 90 x 60 cm

65% Polyester / 35% Cotton

90 x 60 cm

220 g/m² Exner

BLACK	BORDEAUX	BOTTLE GREEN	GRAPHITE
HOT PINK	LEMON GREEN	NAVY	PURPLE
RED	ROYAL BLUE	SAND	SILVER GREY
TERRACOTTA	TOFFEE	TURQUOISE	WHITE
YELLOW			

Apron with continuous fabric strap | Colour black: suitable for industrial laundering (75° C) | Other colours washable up to 60°C

Farbe	Größen	1	ab 60	ab 600
Coloured	90 x 60 cm	9,08	7,86	7,46

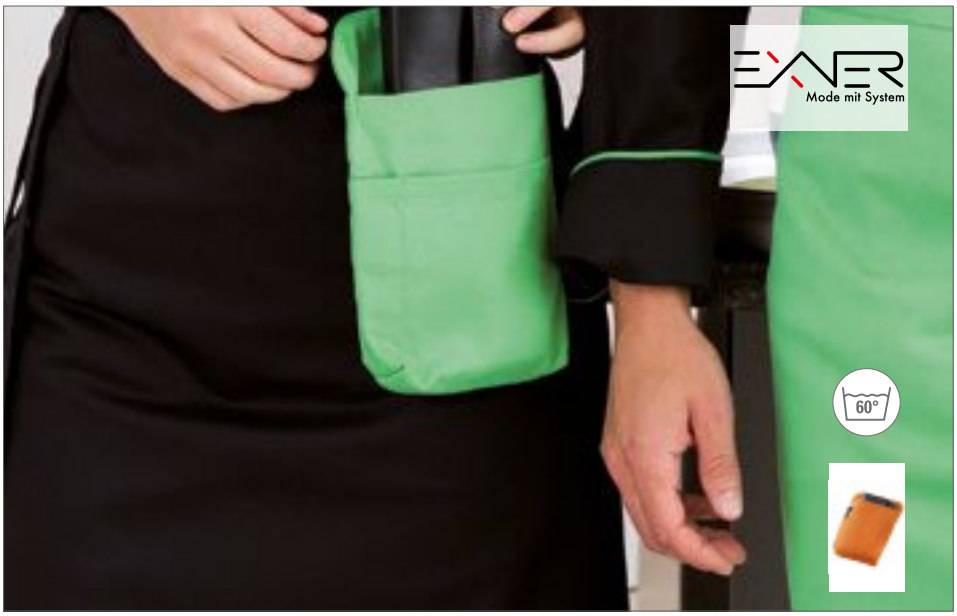

EX118 |118 Waist bag

65% Polyester / 35% Cotton (White + Pinstripe: 100% Cotton)

15,5 x 24 cm (width x height)

Exner

BLACK	BLACK PINSTRIPE	BORDEAUX	BOTTLE GREEN	GRAPHITE	HOT PINK
LEMON GREEN	NAVY	PURPLE	RED	ROYAL BLUE	SAND
SILVER GREY	TERRACOTTA	TOFFEE	TURQUOISE	WHITE	YELLOW

Two pockets and one pen holder | Soft, easy-iron finish | Goes with all aprons | Without belt | Cotton colours: 230 g/m², fabric blend colours: 220 g/m² | Delivery without decoration / content

Farbe	Größen	1	ab 100	ab 1000
Coloured	15,5 x 24 cm	10,76	9,34	8,86
Black Pinstripe	15,5 x 24 cm	13,84	12,00	11,40



EX300 |300 Chef-Trousers

65% Polyester / 35% Cotton

44, 46, 48, 50, 52, 54, 56, 58, 60, 62, 64, 66

220 g/m² Exner

BLACK	WHITE

1 front pleat | Fly with metal zipper | 2 side pockets | 1 back pocket | Waistband with stretch zone | Soft, easy-iron finish

Farbe	Größen	1	ab 20	ab 200
Coloured	44 - 54	33,70	29,20	27,72
Coloured	56 - 60	37,08	32,14	30,50
Coloured	62 - 66	42,12	36,50	34,66



NEW

60°

EX222 |22220 **Chefs Jacket Bikerstyle with Epaulettes**

65% Polyester / 35% Cotton

XS, S, M, L, XL, 3XL, 4XL, 5XL

215 g/m²

Exner

BLACK | GRAPHITE | WHITE

Long-sleeve with roll-up sleeve tabs | Single-row button strip | Epaulettes | Trapezoidal | Inside breast welt pocket | Arm pocket approx. 9 x 12 cm (WxH) | Washable up to 60 °C

Farbe	Größen	1	ab 20	ab 200
Coloured	XS - XL	61,38	53,20	50,50
Coloured	XXL	67,54	58,54	55,56
Coloured	3XL	76,74	66,50	63,14
Coloured	4XL - 5XL	85,94	74,48	70,70



75°

EX200 |200 **Chef Jacket**

65% Polyester / 35% Cotton, 100% Cotton

XS, S, M, L, XL, XXL, 3XL, 4XL, 5XL

White 230 g/m², Coloured 220 g/m²

Exner

BLACK | WHITE

Long sleeves | Double-breasted, 6 button rows | Trapezoid shape | Tailoring seams | Stand-up collar | Sleeves with double cuffs | Inside breast welt pocket | Arm pocket | Soft, easy-iron finish | Black ball-head plastic buttons included | Black: 220 g/m²

Farbe	Größen	1	ab 20	ab 200
Coloured	XS - XL	35,70	30,94	29,36
Coloured	XXL	39,26	34,02	32,30
Coloured	3XL	44,62	38,66	36,70
Coloured	4XL	49,96	43,30	41,12
Coloured	5XL	55,32	47,94	45,52



NEW

60°

EX225 |2255930/22520 **Chefs Jacket Bikerstyle**

65% Polyester / 35% Baumwolle (Denim Blue: 78% Polyester / 22% Elastane)

XS, S, M, L, XL, XXL, 3XL, 4XL, 5XL

215 g/m²

Exner

BLACK | DENIM BLUE | GRAPHITE | WHITE

Long-sleeve with roll-up sleeve tabs | Single-row button strip | Trapezoidal | Inside breast welt pocket | Arm pocket approx. 8 x 14 cm (WxH) | Washable up to 75 °C (Denim Blue: washable up to 60 °C)

Farbe	Größen	1	ab 20 (XS ab 10)	ab 200 (XS ab 100)
Coloured	XS - XL	61,38	53,20	50,50
Coloured	XXL	67,54	58,54	55,56
Coloured	3XL	76,74	66,50	63,14
Coloured	4XL - 5XL	85,94	74,48	70,70
Denim Blue	XS - XL	79,84	69,20	65,70
Denim Blue	XXL	87,84	76,14	72,28
Denim Blue	3XL	99,82	86,50	82,12
Denim Blue	4XL - 5XL	111,78	96,88	91,98



DL130 |DP130 **Apron with Grey Ties Crossover**

65% Polyester / 35% Cotton

71 x 91 cm (Width x Length)

245 g/m²

Dennys London

BLACK | BOTTLE GREEN | CLARET | OLIVE | RED | STORM GREY

Crossback bib apron to reduce the strain on the back of neck | Contrasting tie tape | 1 large pocket | Bleach resistant

Farbe	Größen	1	ab 20	ab 200
Coloured	71 x 91 cm	18,60	16,76	15,22



LF120M |DF120M **Mens Prep Shirt**

65% Polyester / 35% Cotton

XS, S, M, L, XL, XXL

115 g/m² Le Chef Prep

STORM GREY/BLACK WHITE

Slim fit shirt with Staycool system | Light weight polycotton with short sleeves

Farbe	Größen	1	ab 10	ab 100
Coloured	XS - XXL	35,88	32,28	29,36

LF120F |DF120F **Ladies Prep Shirt**

65% Polyester / 35% Cotton

XS, S, M, L, XL, XXL

115 g/m² Le Chef Prep

STORM GREY/BLACK WHITE

Feminine fit shirt with Staycool system | Superlight weight polycotton with three quarter sleeves

Farbe	Größen	1	ab 10	ab 100
Coloured	XS - XXL	35,34	31,80	28,90



DL200 |DP200 **Recycled Polyester Bib Apron**

100% Polyester

71 x 91 cm (Width x Length)

195 g/m² Dennys London

BISCUIT | BLACK | BOTTLE GREEN | GRIFFIN
LIGHT OLIVE | NAVY | OLIVE | RED
ROYAL | STORM GREY | WHITE

Self coloured ties on apron and adjustable halter | Crease resistant, quick drying, long life | Easy care, easy iron and bleach resistant

Farbe	Größen	1	ab 20 (71 x 91 cm ab 50)	ab 200 (71 x 91 cm ab 500)
Coloured	71 x 91 cm	11,74	10,58	9,62
Black	71 x 91 cm	11,74	10,58	9,62



LF109C |DE109C **Statement Crossover Bib Apron**

100% Cotton

71 x 91 cm (Width x Length)

280 g/m² Le Chef

BLACK

Cross back bib apron with a pocket available in heavy duty black cotton | Cross back ties to reduce the strain on the back of the neck | Bleach resistant

Farbe	Größen	1	ab 20	ab 200
Black	71 x 91 cm	28,80	25,92	23,56



LF113 |DE113 **Le Prep Utility Apron**

65% Polyester / 35% Cotton

91 x 71 cm (Width x Length)

260 g/m² Le Chef Prep

KHAKI

Bib apron with large pockets, suitable for tablets | Brass eyelets | Style with denim

Farbe	Größen	1	ab 50	ab 500
Khaki	91 x 71 cm	26,10	23,48	21,36



LF011 |DE11 **Jacket Staycool Raglan Sleeve**

65% Polyester / 35% Cotton

XXS, XS, S, M, L, XL, XXL, 3XL

160 g/m² Le Chef

XXS, XS, S, M, L, XL, XXL, 3XL

WHITE/BLACK

XS, S, M, L, XL, XXL

BLACK/BLACK | WHITE/GRIFFIN
WHITE/WHITE

Lightweight unisex chef jacket with Staycool system | Zipped security pocket and sleeve pen pocket | Easy iron, crease resistant finish | Launderable capped studs

Farbe	Größen	1	ab 10	ab 100
Coloured	XXS - 3XL	62,58	56,32	51,20



LF012 |DE12 **Staycool Tunic Raglan Sleeve**

65% Polyester / 35% Cotton

XXS, XS, S, M, L, XL, XXL, 3XL

160 g/m² Le Chef

XXS, XS, S, M, L, XL, XXL, 3XL

WHITE/BLACK

XS, S, M, L, XL, XXL

BLACK/BLACK | WHITE/WHITE

XS, S, M, L, XL, XXL, 3XL

WHITE/GRIFFIN

Lightweight unisex executive tunic | Staycool system with underarm side panels and sleeve pocket | Launderable capped studs

Farbe	Größen	1	ab 10	ab 100
Coloured	XXS - 3XL	62,58	56,32	51,20



LF092S |DE92S **Executive Jacket Short Sleeve**

65% Polyester / 35% Cotton (White: 50% Cotton / 50% Polyester)

XXS, XS, S, M, L, XL, XXL, 3XL, 4XL, 5XL

200 g/m² Le Chef

XXS, XS, S, M, L, XL, XXL, 3XL, 4XL, 5XL

WHITE

XS, S, M, L, XL, XXL, 3XL, 4XL

BLACK GRIFFIN

Unisex executive short sleeve chef jacket with Staycool system collar lining and underarm | Drop shoulder design | Double pen pocket on left sleeve, zipped security pocket on right hip and capped press studs

Farbe	Größen	1	ab 10	ab 100
White	XXS - 5XL	43,26	38,96	35,40
Coloured	XS - 4XL	61,46	55,30	50,28



LF021 |DE21 **Staycool Jacket Long Sleeve**

65% Polyester / 35% Cotton

XS, S, M, L, XL, XXL

200 g/m² Le Chef

WHITE

White long sleeve unisex jacket with Staycool system back panel | Zipped security pocket on hip and pen pocket on left sleeve | White removable nylon studs

Farbe	Größen	1	ab 10	ab 100
White	XS - XXL	60,32	54,30	49,36



LF092 |DE92 **Executive Jacket**

65% Polyester / 35% Cotton (White: 50% Cotton / 50% Polyester)

XXS, XS, S, M, L, XL, XXL, 2XL, 3XL, 4XL, 5XL

200g/m² Le Chef

XXS, XS, S, M, L, XL, XXL, 3XL, 4XL, 5XL

WHITE

XS, S, M, L, XL, XXL, 3XL, 4XL

BLACK GRIFFIN

Unisex executive chef jacket with Staycool system collar lining and underarm | Drop shoulder design | Double pen pocket on left sleeve and capped press studs | Turn back cuffs

Farbe	Größen	1	ab 10	ab 100
White	XXS - 5XL	47,18	42,46	38,60
Coloured	XS - 4XL	61,46	55,30	50,28

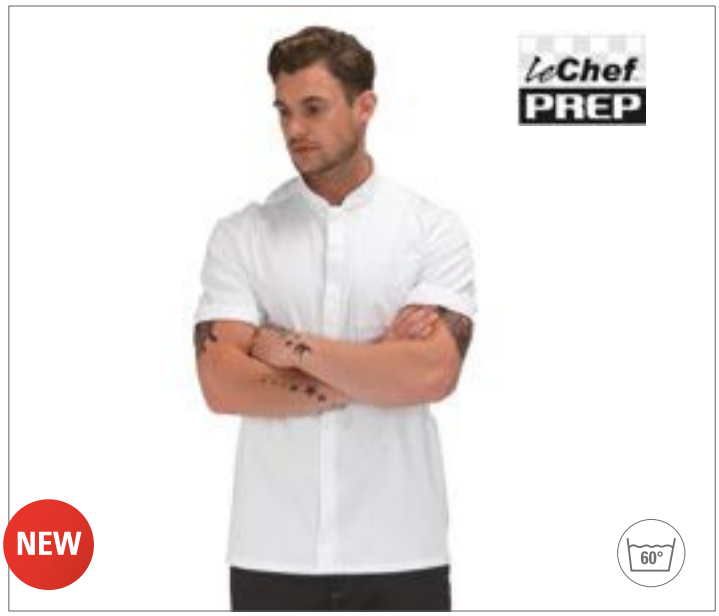

LF118 |DF118 **Prep Jacket Short Sleeve**

50% Cotton / 50% Polyester

XS, S, M, L, XL, XXL

200 g/m² Le Chef Prep

BLACK/BLACK WHITE/BLACK

Short sleeved, single breasted jacket with Staycool centre back | Features concealed placket with press studs and new apron holder tab system to reduce friction | Sleeve pen pocket and breast pocket

Farbe	Größen	1	ab 10	ab 100
Coloured	XS - XXL	43,50	39,14	35,58

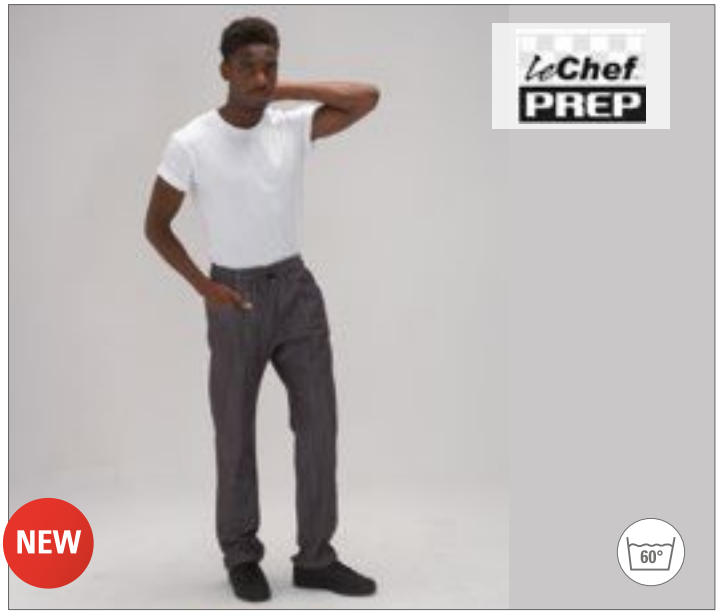

LF022 |DF22 **Le Prep Trousers**

70% Polyester / 30% Cotton

XS, S, M, L, XL, XXL

200 g/m² Le Chef Prep

BLACK | BLACK CROSS DYED DENIM | CAMEL BROWN | CAMOUFLAGE

Slim leg | Ventilated crotch panel for airflow as well as Staycool System vent | Bleach and crease resistant | Drawstring with le chef toggle | 2 jeans style front pockets and 2 back pockets

Farbe	Größen	1	ab 20	ab 200
Black & Camouflage	XS - XXL	40,34	36,32	33,02
Black Cross Dyed Denim	XS - XXL	47,56	42,80	38,90
Camel Brown	XS - XXL	52,70	47,42	43,12



LF054 |DF54 **Professional Trousers**

65% Polyester / 35% Cotton

XXS, XS, S, M, L, XL, XXL, 3XL, 4XL, 5XL

200 g/m² Le Chef

XXS, XS, S, M, L, XL, XXL, 3XL, 4XL, 5XL

BLACK | BLACK CHECK | BLUE CHECK | WHITE

XXS, XS, S, M, L, XL, XXL, 3XL

GRIFFIN

Unisex long lasting trouser | Self locking drawstring and laundry proof zip fly | 2 side pockets, 1 phone pocket and 1 hip pocket | Bleach resistant

Farbe	Größen	1	ab 20	ab 200
Coloured	XXS - 5XL	40,76	36,68	33,36



LF014 |DF14 **Staycool Skull Cap**

100% Polyester

M, L

17 g/m² Le Chef Prep

BLACK | WHITE

Le Chef skull cap with Staycool system and elasticated back

Farbe	Größen	1	ab 10	ab 100
Coloured	M - L	15,08	13,56	12,34



LF037 |DF37 **Le Chef Skull Cap**

65% Polyester / 35% Cotton

M, L

200 g/m² Le Chef

BLACK | GRIFFIN | WHITE

Oval shaped skull cap with 5 ventiliation holes and a single band | Elasticated back for comfort

Farbe	Größen	1	ab 10	ab 100
Coloured	M - L	8,92	8,04	7,30



LF037F |DF37C **Le Chef Skull Cap Staycool**

65% Polyester / 35% Cotton

M, L

200 g/m² Le Chef

BLACK | WHITE

Staycool crown with single band and elasticated back | Oval shaped for better fit

Farbe	Größen	1	ab 50	ab 500
Coloured	M - L	8,92	8,04	7,30



L01744 |01744 **Gramercy Apron**

65% Polyester / 35% Cotton

80 x 63 cm
190 g/m²

SOL´S

BLACK | BURGUNDY | CHOCOLATE | DARK GREY (SOLID)
RED | WHITE

Large front pocket

Farbe	Größen	1	ab 50	ab 500
Coloured	80 x 63 cm	8,46	7,22	7,04



L990 |88010 **Long Apron Gala**

65% Polyester / 35% Cotton

75 x 90 cm (width x length)
240 g/m²

SOL´S

APPLE GREEN | AQUA | BOTTLE GREEN | BURGUNDY
CHOCOLATE | DARK GREY (SOLID) | DARK PURPLE | DEEP BLACK
GOLD | KELLY GREEN | NAVY | ORANGE
ORCHID PINK | RED | ROPE | ROYAL BLUE
WHITE

Easy care | Large pocket with 2 compartments (total size: approx. 20 x 40cm (HxW)) | Adjustable at the collar with a metallic loop

Farbe	Größen	1	ab 50	ab 500
Coloured	75 x 90 cm	12,86	10,88	10,46



L995 |88020 **Medium Apron Greenwich**

65% Polyester / 35% Cotton

90 x 65 cm (width x length)

240 g/m² SOL´S

APPLE GREEN	BOTTLE GREEN	BURGUNDY	CHOCOLATE
DARK GREY (SOLID)	DARK PURPLE	DEEP BLACK	NAVY
RED	ROPE	WHITE	

Large pocket with 2 compartments

Farbe	Größen	1	ab 50	ab 500
Coloured	90 x 65 cm	11,32	9,58	9,20



L02104 |02104 **Denim Bib Apron „Grant“ with Pocket**

70% Cotton / 30% Polyester

90 x 75 cm

White , Coloured 270 g/m² SOL´S

DENIM BRUT

Raw denim | Large front pocket with double compartment | Adjustable neck with metal buckle

Farbe	Größen	1	ab 50	ab 500
Denim Brut	90 x 75 cm	17,08	14,32	13,72

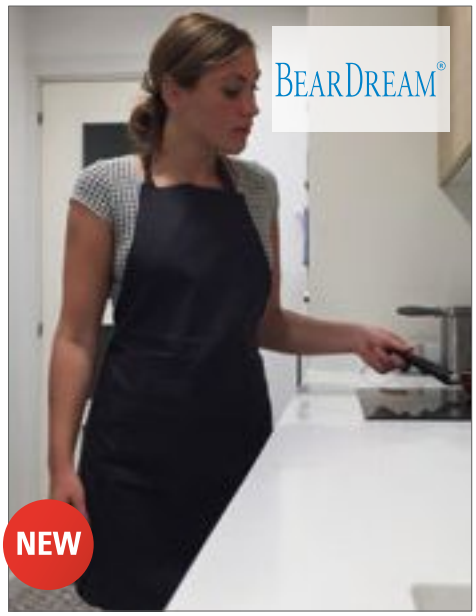

BD820 |CAA60X80 **Apron with Pocket Canvas**

100% Cotton

60 x 80 cm

220 g/m² Bear Dream

ACQUA (AQUA)	ANTHRACITE GREY (GREY)	BLACK
BRILLIANT YELLOW (YELLOW)	IVORY (BEIGE)	LIME
MARINE BLUE (BLUE)	PAPRIKA RED (RED)	ROYAL BLUE
SUNNY ORANGE (ORANGE)	WHITE	

Pleasurable for using in indoor and outdoor kitchen | Perfect body shape for all types of people: very slim, slim, middle, bigger, small, tall with adjustable length of stripes to fix around neck and waist | Countless uses and very practical in everyday life for people who cook, clean, entertain and create in other way

Farbe	Größen	1	ab 20	ab 200
Coloured	60 x 80 cm	12,58	10,02	9,52

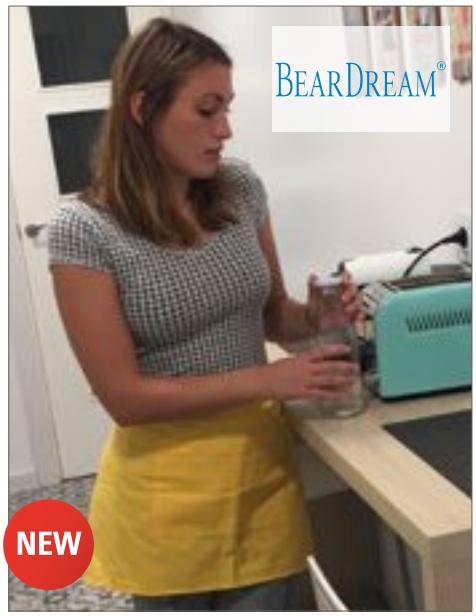

BD821 |CAW60X35 **Waist Apron Lady with Pocket Canvas**

100% Cotton

60 x 35 cm

220 g/m² Bear Dream

ACQUA (AQUA)	ANTHRACITE GREY (GREY)	BLACK
BRILLIANT YELLOW (YELLOW)	IVORY (BEIGE)	LIME
MARINE BLUE (BLUE)	PAPRIKA RED (RED)	ROYAL BLUE
SUNNY ORANGE (ORANGE)	WHITE	

Pleasurable for using in indoor and outdoor kitchen | Perfect body shape for all types of people: very slim, slim, middle, bigger, small, tall with adjustable length of stripes to fix around neck and waist | Countless uses and very practical in everyday life for people who cook, clean, entertain and create in other way

Farbe	Größen	1	ab 20	ab 200
Coloured	60 x 35 cm	7,84	6,24	5,92



BD822 |CAW60X80 **Waist Apron Man with Pocket Canvas**

100% Cotton

60 x 80 cm

220 g/m² Bear Dream

ACQUA (AQUA)	ANTHRACITE GREY (GREY)	BLACK
BRILLIANT YELLOW (YELLOW)	IVORY (BEIGE)	LIME
MARINE BLUE (BLUE)	PAPRIKA RED (RED)	ROYAL BLUE
SUNNY ORANGE (ORANGE)	WHITE	

Pleasurable for using in indoor and outdoor kitchen | Perfect body shape for all types of people: very slim, slim, middle, bigger, small, tall with adjustable length of stripes to fix around neck and waist | Countless uses and very practical in everyday life for people who cook, clean, entertain and create in other way

Farbe	Größen	1	ab 20	ab 200
Coloured	60 x 80 cm	11,16	8,90	8,44



BCHUD02 |HUD02 **Bib apron DNM Master**

100% Cotton

85 x 95 cm (Width x Length)

B&C

DEEP BLUE DENIM

Denim 100% cotton garment wash | Full size bib style apron | Adjustable neckband with overall buckle | One front patch pocket with extra ticket pocket | Metallic rivets for reinforcement | B&C Collection is member of the Fair Wear Foundation

Farbe	Größen	1	ab 25	ab 250
Deep Blue Denim	85 x 95 cm	38,20	34,10	31,58



BCHUD01 |HUD01 **Placemat DNM Surface**

100% Cotton

One Size

B&C

DEEP BLUE DENIM

Denim 100% cotton garment wash | Rectangular | Cutlery pocket with decorative yoke (iconic jeans' pocket inspiration) and loop for napkins or other creative ideas | Loop at left top corner | B&C Collection is member of the Fair Wear Foundation

Farbe	Größen	1	ab 40	ab 400
Deep Blue Denim	One Size	12,78	11,38	10,50

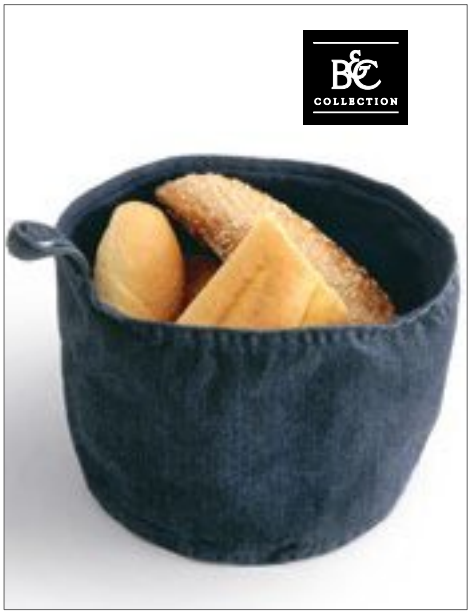

BCHUD03 |HUD03 **Breadbasket DNM Please**

100% Cotton

One Size

B&C

DEEP BLUE DENIM

Denim 100% cotton garment wash | Lining 100% cotton (Deep Blue) | Adjustable in height by folding over the border | B&C Collection is member of the Fair Wear Foundation

Farbe	Größen	1	ab 25	ab 250
Deep Blue Denim	One Size	15,20	13,58	12,58



NE92003 |O92003 **Chef Apron**

100% Cotton

70 x 90 cm (Width x Length)

210 g/m² Neutral

BLACK WHITE

100% organic and Fairtrade certified | Heavy twill weave | Adjustable straps | Metal press buttons | Neutral and Fairtrade flaglabel at side

Farbe	Größen	1	ab 100	ab 1000
Coloured	70 x 90 cm	20,84	17,86	17,12



NE92002 |O92002 **Cafe Apron**

100% Cotton

110 x 50 cm (Width x Length)

210 g/m² Neutral

BLACK WHITE

100% organic and Fairtrade certified | Heavy twill weave | Strap at waist | Pocket at front | Neutral and Fairtrade flaglabel at side

Farbe	Größen	1	ab 100	ab 1000
Coloured	110 x 50 cm	16,98	14,54	13,96

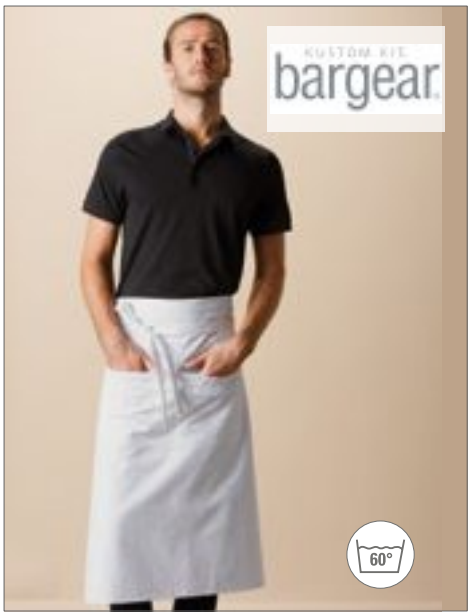

K514 |KK514 **Bar Apron Long**

100% Cotton

89 x 79 cm (width x length)

280 g/m² Bargear

BLACK LIME NAVY
ORANGE PURPLE RASPBERRY
RED ROYAL TURQUOISE
WHITE

Cotton-twill | Self-fabric waist ties | Double pocket centre front | Superwash (60°C)

Farbe	Größen	1	ab 50 (89 x 79 cm ab 5)	ab 500 (89 x 79 cm ab 50)
Coloured	89 x 79 cm	18,88	17,00	16,16
Black	89 x 79 cm	18,88	17,00	16,16



K515 |KK515 **Bargear™ Bar Bib Apron Superwash® 60° Unisex**

100% Cotton

One Size

280 g/m² Bargear

BLACK | LIME | NAVY | ORANGE
PURPLE | RASPBERRY | RED | ROYAL
TURQUOISE | WHITE

Self-fabric ties at waistband | Double open pockets | Adjustable neck | Woven label | Unisex | Superwash 60°

Farbe	Größen	1	ab 5 (One Size ab 25)	ab 50 (One Size ab 250)
Coloured	One Size	22,12	19,90	18,90
Black	One Size	22,12	19,90	18,90

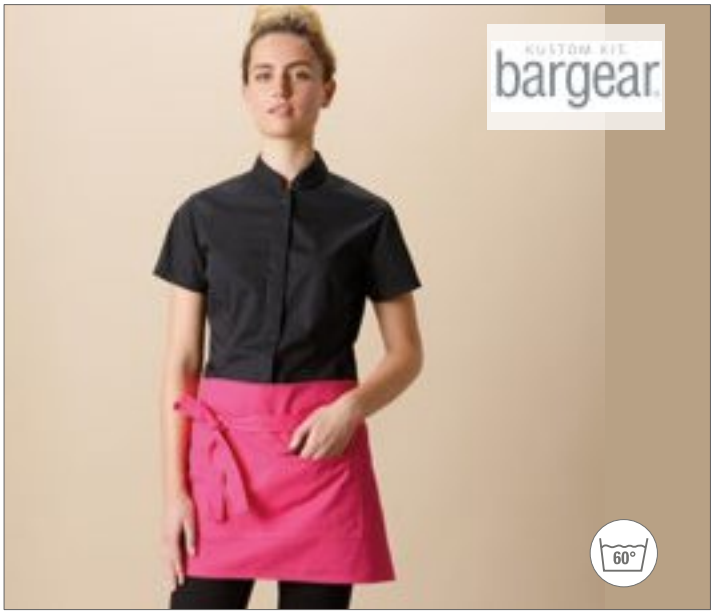

K513 |KK513 **Bar Apron Short**

100% Cotton

69 x 38 cm (Width x Length)

280 g/m² Bargear

BLACK | LIME | NAVY | ORANGE
PURPLE | RASPBERRY | RED | ROYAL
TURQUOISE | WHITE

Cotton-twill | Double pocket centre front | One zipped and one open | Self-fabric waist ties | Superwash (60°C)

Farbe	Größen	1	ab 50 (69 x 38 cm ab 5)	ab 500 (69 x 38 cm ab 50)
Coloured	69 x 38 cm	12,22	11,00	10,46
Black	69 x 38 cm	12,22	11,00	10,46



K517 |KK517 **Bib Apron (No Pocket)**

65% Polyester / 35% Cotton

89 x 92 cm (Length x Width)

190 g/m² Bargear

BLACK

Unisex bibbed bar apron | Self-fabric ties at waistband | Adjustable neck with plastic adjusters | Bargear® woven label and care label in waistband | Superwash 60° swing ticket

Farbe	Größen	1	ab 50	ab 500
Black	89 x 92 cm	10,88	9,80	9,32



K518 |KK518 **Bib Apron**

65% Polyester / 35% Cotton

89 x 92 cm (Length x Width)

190 g/m² Bargear

BLACK

Unisex bibbed bar apron | Self-fabric ties at waistband | Adjustable neck with plastic adjusters | Double front pocket | Bargear® woven label and care label in waistband | Superwash 60° swing ticket

Farbe	Größen	1	ab 50	ab 500
Black	89 x 92 cm	11,68	10,50	9,98



K124 |KK124 **Fashion Fit Bar Polo Shirt**

100% Cotton

S, M, L, XL, XXL

125 g/m² Bargear

BLACK

Jersey knit Polo shirt with woven collar and placket | 3 button Placket | Taped shoulder seams | Self fabric double layer applied cuff | Side vents with woven taping to reverse | Straight hem | Spare button | Bargear® woven back neck label | 40°c wash

Farbe	Größen	1	ab 40	ab 400
Black	S - XXL	15,46	13,90	13,20



KX152 |KXGTAB **Business- and Gastronomy Reversible Belt**

100% Polyurethane
One Size
Korntex

BLACK/BROWN

Korntex® Bistro Belt, reversible belt made of high-quality imitation leather, One belt, two colours: black or brown | Timeless design | Ideal for business, gastronomy or leisure | Equipped with EAN barcode | Single packed in polybag

Farbe	Größen	1	ab 120	ab 1200
Black/ Brown	One Size	10,04	8,74	8,40



NT6198 **Cotton Apron**

100% Cotton
60 x 90 cm
145 g/m²

BLUE KHAKI RED

Cotton apron

Farbe	Größen	1	ab 100	ab 1000
Coloured	60 x 90 cm	6,04	5,00	4,66



WM701 |W701 **Tea Towel**

100% Cotton
approx. 50 x 70 cm
170 g/m² Westford Mill

BLACK NATURAL PURE GREY WHITE

Article weight approx: 72g | Tea Towel made of cotton | Tear away label for ease of rebranding

Farbe	Größen	1	ab 250	ab 2500
Natural	50x70 cm	2,10	1,90	1,76
Coloured	50x70 cm	2,20	1,98	1,84



NT5220 **Apron**

65% Polyester / 35% Cotton
85 x 75 cm (Width x Length)
240 g/m²

BLACK BORDEAUX BOTTLE GREEN BROWN
DARK GREY GREY KHAKI LIME GREEN
NAVY ORANGE PURPLE RED
ROYAL BLUE WHITE YELLOW

Pre-washed | Reactive dyed | Adjustable neckstrap | Pocket on front approx. 18 x 32 cm (Height x Width)

Farbe	Größen	1	ab 50	ab 500
Coloured	85 x 75 cm	10,10	8,38	7,82



WM364 |W364 **Fairtrade Cotton Adult Craft Apron**

100% Cotton
72 x 93 cm
290 g/m² Westford Mill

NATURAL

100% Cotton Drill | 290gsm (10oz/yd²) | Fairtrade Cotton | Full bib apron | Deep front pocket | Cotton Herringbone neck tie with sliding adjustable buckle | Cotton Herringbone 100cm waist ties | Apron length 93cm | Apron width 72cm

Farbe	Größen	1	ab 72	ab 720
Natural	72 x 93 cm	9,96	8,98	8,38



X1002 |OWR **Oven Mitts**

65% Polyester / 35% Cotton

28 x 16 cm

240 g/m² Link Kitchen Wear

BLACK | WHITE

Woven in 2/1 Twill | With a heat-resistant polyester filling | Easy care | Not printed, washable at 60 degrees | 240 g/m²

Farbe	Größen	1	ab 100	ab 1000
Coloured	28 x 16 cm	6,90	5,90	5,74

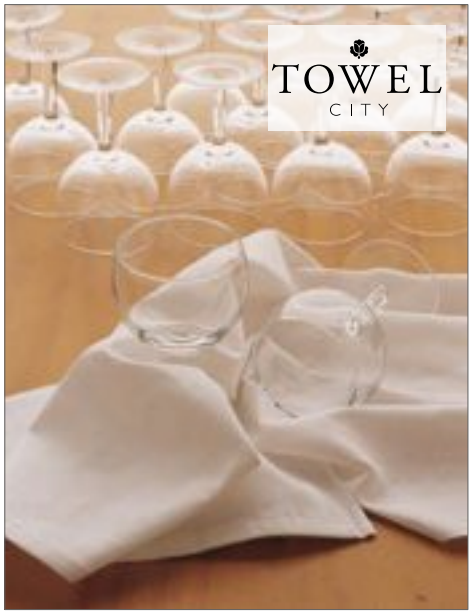

TC41 |TC041 **Tea Towel**

100% Cotton

50 x 70 cm

120 g/m² Towel City

WHITE

Durable and hard wearing tea towel | Hanger loop in the middle on the small side

Farbe	Größen	1	ab 144	ab 1440
White	50 x 70 cm	3,86	3,18	3,06



BD802 |WT40X60 **Waffle Kitchen Towel 40 x 60 cm**

100% Cotton

40 x 60 cm

250 g/m² Bear Dream

IVORY (BEIGE) | WHITE

Extra absorbent with multi practical use | Pleasurable for drying dishes and hands | With waffle structure

Farbe	Größen	1	ab 250	ab 2500
Coloured	40 x 60 cm	4,04	3,22	3,06



BD803 |WT50X70 **Waffle Kitchen Towel 50 x 70 cm**

100% Cotton

50 x 70 cm

250 g/m² Bear Dream

IVORY (BEIGE) | WHITE

Extra absorbent with multi practical use | Pleasurable for drying dishes and hands | With waffle structure

Farbe	Größen	1	ab 150	ab 1500
Coloured	50 x 70 cm	5,36	4,28	4,06



BD810 |CA40X60 **Kitchen Towel Canvas 40 x 60 cm**

100% Cotton

40 x 60 cm

Bear Dream

180 g/m²

ACQUA (AQUA) | ANTHRACITE GREY (GREY) | BLACK
BRILLIANT YELLOW (YELLOW) | IVORY (BEIGE) | LIME
MARINE BLUE (BLUE) | PAPRIKA RED (RED) | ROYAL BLUE
SUNNY ORANGE (ORANGE) | WHITE

Strong, absorbent useful in every kitchen | Pleasurable for drying dishes and hands | With smooth surface | Perfect towel to have in kitchen

Farbe	Größen	1	ab 250	ab 2500
Coloured	40 x 60 cm	4,04	3,22	3,06

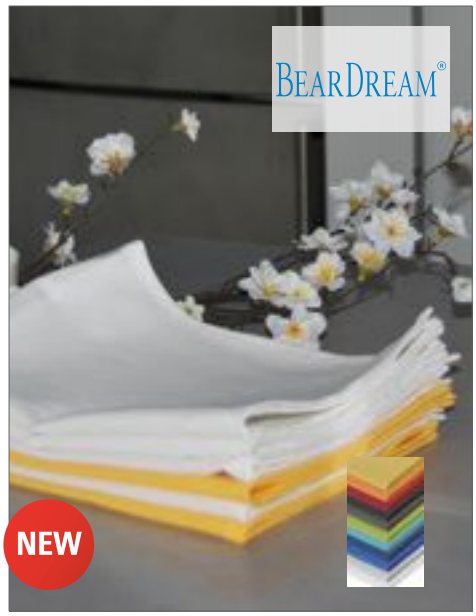

BD811 |CA50X70 **Kitchen Towel Canvas 50 x 70 cm**

100% Cotton

50 x 70 cm

180 g/m² Bear Dream

ACQUA (AQUA) | ANTHRACITE GREY (GREY) | BLACK
BRILLIANT YELLOW (YELLOW) | IVORY (BEIGE) | LIME
MARINE BLUE (BLUE) | PAPRIKA RED (RED) | ROYAL BLUE
SUNNY ORANGE (ORANGE) | WHITE

Strong, absorbent useful in every kitchen | Pleasurable for drying dishes and hands | With smooth surface | Perfect towel to have in kitchen

Farbe	Größen	1	ab 150	ab 1500
Coloured	50 x 70 cm	5,36	4,28	4,06



BD801 |WTFI60 **Waffle Round Kitchen Towel**

100% Cotton

60 cm Diameter

250 g/m² Bear Dream

IVORY (BEIGE) | WHITE

Extra absorbent with multi practical use | Pleasurable for drying dishes and hands | With waffle structure

Farbe	Größen	1	ab 70	ab 700
Coloured	Ø 60 cm	5,94	4,72	4,48



BD812 |CAFI70 **Round Kitchen Towel Canvas**

100% Cotton

70 cm Diameter

180 g/m² Bear Dream

ACQUA (AQUA) | ANTHRACITE GREY (GREY) | BLACK | BRILLIANT YELLOW (YELLOW)
IVORY (BEIGE) | LIME | MARINE BLUE (BLUE) | PAPRIKA RED (RED)
ROYAL BLUE | SUNNY ORANGE (ORANGE) | WHITE

Strong, absorbent useful in every kitchen | Pleasurable for drying dishes and hands | With smooth surface | Perfect towel to have in kitchen

Farbe	Größen	1	ab 150	ab 1500
Coloured	Ø 70 cm	7,36	5,86	5,56



NE95010 |O95010 **Rib Knit Kitchen Cloth (2 Pieces)**

100% Cotton

30 x 30 cm

600 g/m² Neutral

BLACK | CHARCOAL | NAVY

100% organic and Fairtrade certified | Combed organic cotton | 2x1 Rib knit | Pack of 2 pieces (one in each knit)

Farbe	Größen	1	ab 150	ab 1500
Coloured	30 x 30 cm	12,70	10,88	10,44



NE95011 |O95011 **Pearl Knit Kitchen Cloth (2 Pieces)**

100% Cotton

30 x 30 cm

600 g/m² Neutral

BLACK | CHARCOAL | NAVY

100% organic and Fairtrade certified | Combed organic cotton | 2x1 Rib knit | Pack of 2 pieces (one in each knit)

Farbe	Größen	1	ab 150	ab 1500
Coloured	30 x 30 cm	11,62	9,96	9,56



KY014 |KS17 **Kasak Bea**

65% Polyester / 35% Cotton

0 (34/36), I (38/40), II (42/44), III (46/48), IV (50/52)

215 g/m² Karlowsky

APPLE (CA. P 7486C)/ANTHRACITE (CA. P 432C) | BLACK (CA. P BLACK 6 C)/ANTHRACITE (CA. P 432C)
BORDEAUX (CA. P 209C)/ANTHRACITE (CA. P 432C) | WHITE/ANTHRACITE (CA. P 432C)

Ladies' kasak with bust darts | High refined blended fabric | Easy care, colourfast | Suitable for industrial laundry | Apron fabric ribbons with reinforced stress points | Washable 60°C | Quality made in Europe | Hidden pocket

Farbe	Größen	1	ab 30	ab 300
Coloured	0 (34/36) - IV (50/52)	27,64	24,14	22,56



KY015 |BMM1 **Workcoat Basic for Men 100**

100% Cotton

S, M, L, XL, XXL, 3XL

205 g/m² Karlowsky

WHITE

1 breast and 2 side pockets | Washable 60°C | Button down front

Farbe	Größen	1	ab 10	ab 100
White	S - 3XL	44,38	38,76	36,22



KY016 |BMF1 **Workcoat Basic for Women 100**

100% Cotton

34 (XS), 38 (S), 42 (M), 46 (L), 50 (XL), 54 (XXL)

205 g/m² Karlowsky

WHITE

1 breast and 2 side pockets | Button down front | Washable 60°C

Farbe	Größen	1	ab 12	ab 120
White	XS - XXL	44,38	38,76	36,22



KY061 |KS40 **Kasack Sara for Women**

65% Polyester / 35% Cotton

34, 36, 38, 40, 42, 44, 46, 48, 50, 52, 54, 56

215 g/m² Karlowsky

BLACK (CA. P BLACK 6 C) | BLUE (CA. P 7687C) | BORDEAUX (CA. P 209C)
GREY BLUE (CA. P 7674C) | RED (CA. PANTONE 200C) | WHITE

Loose and comfortable fit | V-neck, sleeveless | Two hidden side pockets | One welt chest pocket | English seams | Four press studs | Suitable for industrial laundry | Easy-care | Refined, folded, washproof | Washable at 95 °C

Farbe	Größen	1	ab 12	ab 120
Coloured	34 - 56	36,52	31,88	29,78



KY063 |BMM2 **Workcoat Basic for Men 65/35**

65% Polyester / 35% Cotton

46 (S), 50 (M), 54 (L), 58 (XL), 62 (XXL), 66 (3XL)

195 g/m² Karlowsky

WHITE

Loose and comfortable fit | Lapel collar | Two side pockets | One chest pocket on the left | Buttons | Washable 60°C

Farbe	Größen	1	ab 12	ab 120
White	S - 3XL	44,38	38,76	36,22



KY064 |BMF3 **Workcoat Basic for Women Longsleeve**

65% Polyester / 35% Cotton

34 (XS), 38 (S), 42 (M), 46 (L), 50 (XL), 54 (XXL)

195 g/m² Karlowsky

WHITE

Loose and comfortable fit | Lapel collar | Bust dart | Two attached side pockets | One chest pocket on the left | Buttons | Washable at 60° C

Farbe	Größen	1	ab 12	ab 120
White	XS - XXL	44,38	38,76	36,22



KY062 |KS50 **Kasak NALA**

65% Polyester / 35% Cotton

0 (34/36), I (38/40), II (42/44), III (46/48), IV (50/52)

215 g/m² Karlowsky

BLUE (CA. PANTONE 7687C)/WHITE | BORDEAUX (CA. PANTONE 209C)/WHITE | LIGHT BLUE (CA. P 2128C)/WHITE | LIGHT GREY (CA. PANTONE 428C)/WHITE | OCHER (CA. PANTONE 148C)/WHITE | RED (CA. PANTONE 200C)/WHITE

Tunic with panel seam | Two side pockets | Popper fastening sideways | Washable at 60° C | Material 180 g/m² (strip) / 215 g/m² (uni-colour) | Welt pocket at left breast

Farbe	Größen	1	ab 12	ab 120
Coloured	0 (34/36) - IV (50/52)	38,62	33,72	31,50



KY105 |KS 51 **Work Smock Laila**

65% Polyester / 35% Cotton

0 (34/36), I (38/40), II (42/44), III (46/48), IV (50/52)

Striped: 180 g/m² / Solid Colours: 215 g/m² Karlowsky

BLUE (CA. PANTONE 7687C) | BORDEAUX (CA. P 209C) | LIGHT BLUE (CA. P 2128C) | LIGHT GREY (CA. P 428C) | OCKER (CA. PANTONE 148C) | RED (CA. PANTONE 200C)

Plain weave, 180 g/m² (striped), highly refined, pre-shrunk, colourfast | Twill weave, 215 g/m² (one-coloured), highly refined, pre-shrunk, colourfast | Work smock for ladies with panel seams | 1 hidden pocket with 2 openings | Can be closed by press studs at the sides | Suitable for industrial laundry | Washable up to 60°C

Farbe	Größen	1	ab 12	ab 120
Coloured	0 (34/36) - IV (50/52)	40,58	35,44	33,10



KY106 |KS 52 **Kasack Sabrina**

65% Polyester / 35% Cotton

34, 36, 38, 40, 42, 44, 46, 48, 50, 52, 54

Striped: 180 g/m² / Solid Colours: 215 g/m² Karlowsky

BLUE (CA. PANTONE 7687C) | BORDEAUX (CA. P 209C) | LIGHT BLUE (CA. P 2128C) | LIGHT GREY (CA. P 428C) | OCKER (CA. PANTONE 148C) | RED (CA. PANTONE 200C)

Plain weave, 180 g/m² (striped), highly refined, pre-shrunk, colourfast | Twill weave, 215 g/m² (one-coloured), highly refined, pre-shrunk, colourfast | Work smock for ladies with english seams | Sleeveless | 1 chest pocket on the left, 2 side pockets | Decorative belt at the back | Suitable for industrial laundry | Washable up to 60°C

Farbe	Größen	1	ab 12	ab 120
Coloured	34 - 54	44,70	39,04	36,48

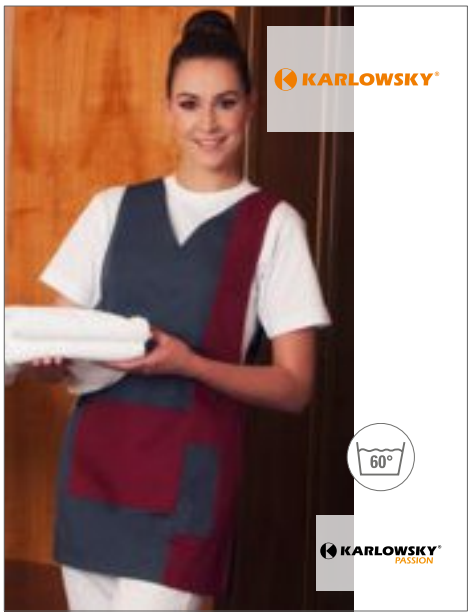

KY065 |KS38/KS39 **Worksmock Marilies for Women**

65% Polyester / 35% Cotton

0 (34/36), I (38/40), II (42/44), III (46/48), IV (50/52)

215 g/m² Karlowsky

ANTHRACITE (CA. P 432C)/APPLE (CA. P 7486C) | ANTHRACITE (CA. P 432C)/BLACK (CA. P BLACK 6 C) | ANTHRACITE (CA. P 432C)/BORDEAUX (CA. P 209C) | ANTHRACITE (CA. P 432C)/WHITE

Workcoat with bust darts | Two front patch pockets | To be tied at the side | Back length for size I approx. 83 cm | Suitable for industrial laundry | Refined, folded, washproof, easy-care | Washable at 60 °C

Farbe	Größen	1	ab 12	ab 120
Coloured	0 (34/36) - IV (50/52)	29,00	25,32	23,66



KY107 |KS 53 **Kasack Penelope**

65% Polyester / 35% Cotton

34, 36, 38, 40, 42, 44, 46, 48, 50, 52, 54

Striped: 180 g/m² / Solid Colours: 215 g/m² Karlowsky

BLUE (CA. PANTONE 7687C) | BORDEAUX (CA. P 209C) | LIGHT BLUE (CA. P 2128C) | LIGHT GREY (CA. P 428C) | OCKER (CA. PANTONE 148C) | RED (CA. PANTONE 200C)

Plain weave, 180 g/m² (striped), highly refined, pre-shrunk, colourfast | Twill weave, 215 g/m² (one-coloured), highly refined, pre-shrunk, colourfast | Work smock for ladies with english seams | Short sleeves | 2 side pockets | Decorative belt on the back | Suitable for industrial laundry | Washable up to 60°C

Farbe	Größen	1	ab 12	ab 120
Coloured	34 - 54	48,64	42,48	39,68



KY032 |BKS1 **Basic Ladies` Kasack**

65% Polyester / 35% Cotton

XS, S, M, L, XL, XXL

195 g/m² Karlowsky

WHITE

4 Buttons | V-neck | 2 hidden frontpockets | 1 fitted breastpocket | English seams | Without sleeves | 60°C washable

Farbe	Größen	1	ab 50	ab 500
White	XS - XXL	29,68	25,92	24,22

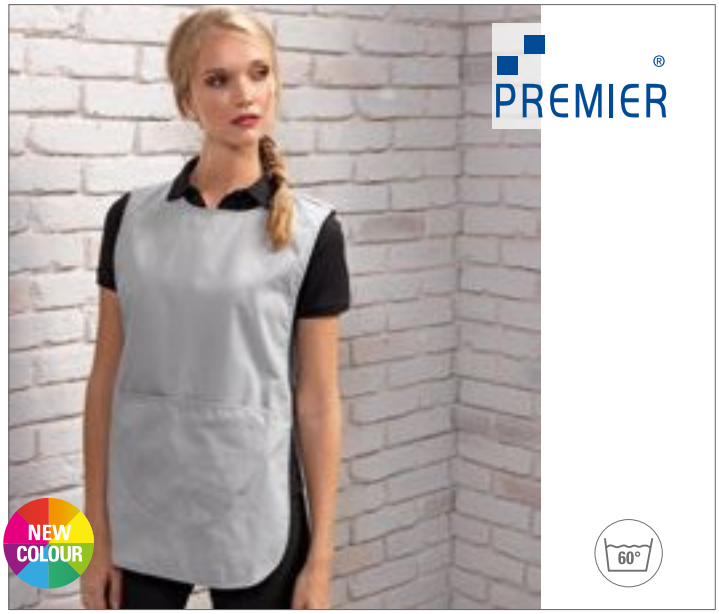

PW171 |PR171 **Women`s Pocket Tabard**

65% Polyester / 35% Cotton

S, M, L, XL, XXL, 3XL

195 g/m² Premier Workwear

BLACK | BOTTLE (CA. PANTONE 560) | BROWN (CA. PANTONE 476) | BURGUNDY (CA. PANTONE 216)
DARK GREY (CA. PANTONE 431) | EMERALD (CA. PANTONE 341) | FUCHSIA (CA. PANTONE 219) | LIME (CA. PANTONE 382)
NAVY (CA. PANTONE 2766) | ORANGE (CA. PANTONE 1655) | PINK (CA. PANTONE 1895) | PURPLE (CA. PANTONE 269)
RED (CA. PANTONE 200) | ROYAL (CA. PANTONE 286) | SILVER (CA. PANTONE 428) | SUNFLOWER (CA. PANTONE 136C)
TURQUOISE (CA. PANTONE 312) | WHITE

Ladies Tabard with Pocket | Length approx. 68 cm | Side tabs with adjustable stud fastened closures | Colour matched bias trim edges | Large patch Pocket with colour matched bias trim edges | 60° C washable | WRAP certified

Farbe	Größen	1	ab 36	ab 360
Coloured	S - 3XL	13,24	11,68	11,22



PW172 |PR172 **Women`s Long Pocket Tabard**

65% Polyester / 35% Cotton

S, M, L, XL

195 g/m² Premier Workwear

BLACK | NAVY (CA. PANTONE 2766) | ROYAL (CA. PANTONE 286)

Ladies long length tabard with front pocket | Length ca. 78 cm | Side tabs with adjustable stud fastened closures | Colour matched bias trim edges | Large patch pocket with colour matched bias trim edges | 60°C Domestic Wash | WRAP certified

Farbe	Größen	1	ab 36	ab 360
Coloured	S - XL	15,98	14,40	13,84



PW176 |PR176 **Spa Tabard**

65% Polyester / 35% Cotton

S, M, L, XL

195 g/m² Premier Workwear

HOT PINK (CA. PANTONE 214C)/BLACK | TURQUOISE (CA. PANTONE 312)/BLACK

Ladies long length Tabard with black Panel detail | Length approx. 72 cm | Side tabs with adjustable sud fastened closures | Two front side Pockets with slanted opening | 60°C washable | WRAP certified

Farbe	Größen	1	ab 36	ab 360
Coloured	S - XL	15,58	14,04	13,48



EX273 |273 **Kasack**

50% Polyester / 50% Cotton

XS, S, M, L, XL, XXL, 3XL, 4XL, 5XL

175 g/m² Exner

BLACK | BORDEAUX | GRAPHITE | HOT PINK
LEMON GREEN | LIGHT BLUE | LIGHT GREEN | NAVY
PURPLE | RED | ROYAL BLUE | TEAL
WHITE

V-cut | 1 breast pocket | 2 side pockets | Side slits | Easy-iron and soft design

Farbe	Größen	1	ab 50	ab 500
Coloured	XS - XL	19,84	17,20	16,32
Coloured	XXL	21,84	18,94	17,98
Coloured	3XL	24,80	21,50	20,40
Coloured	4XL - 5XL	27,78	24,08	22,86

21

CB412b | CB412
p. 1155



BEANIES & HATS

BANDANAS & HATS.....1118 - 1127
BEANIES ..... 1128 - 1142
WINTER HATS.....1143 - 1151
POMPOM HAT..... 1152 - 1159
SHERPA-HATS ..... 1160 - 1162
HEADBAND ..... 1163 - 1163



AT305 |BAGO **Bandana Goal**

100% Cotton

51 x 51 cm

90 g/m² Atlantis

BLACK	GREEN	LIGHT BLUE
NAVY	ORANGE	PINK
RED	ROYAL	WHITE
YELLOW		

Dyed bandana | Sewn in all boundery | Suitable für printing

Colour	Sizes	1	from 600	from 6000
Coloured	51 x 51 cm	2,32	1,94	1,80



AT351 |BALO **Bandana Long**

100% Cotton

One Size

140 g/m² Atlantis

BLACK	LIGHT BLUE	NAVY
ORANGE	WHITE	

Long Bandana

Colour	Sizes	1	from 144	from 1440
Coloured	One Size	4,12	3,42	3,18



MB041 |MB041 **Bandana Hat**

97% Polyester / 3% Cotton

One Size

myrtle beach

BLACK	DARK GREEN	DARK GREY
GOLD YELLOW	KHAKI	LIGHT GREY
LIME GREEN	NAVY	OLIVE
ORANGE	PETROL	PINK
PURPLE	RED	ROYAL

Trendy bandana |To be tied up at the neck

Colour	Sizes	1	from 500	from 5000
Coloured	One Size	2,20	1,96	1,82



MB6530 |MB6530 **Functional Bandana Hat**

100% Polyester

One Size

myrtle beach

BLACK	LILAC	LIME GREEN
MINT	ORANGE	PURPLE
RED	ROYAL	SILVER
TURQUOISE	WHITE	YELLOW

Breathable bandana hat

Colour	Sizes	1	from 100	from 1000
Coloured	One Size	3,50	3,10	2,90

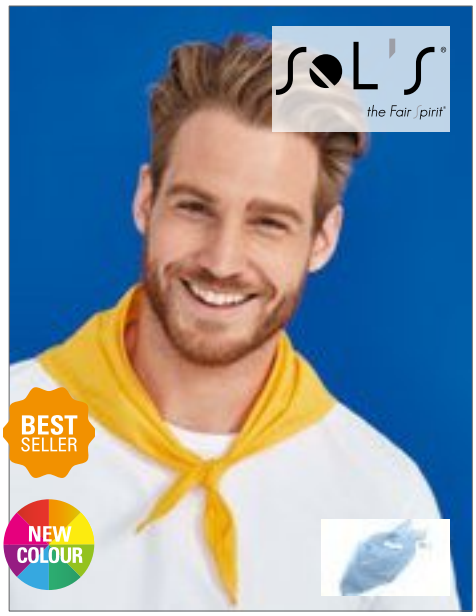

LC01198 |01198 **Bandana**

90% Polyester / 10% Cotton

62 x 62 x 80 cm

SOL´S

BLACK	KELLY GREEN	ORANGE
RED	ROYAL BLUE	SKY BLUE
WHITE	YELLOW	

90% Polyester / 10% Cotton | One size : 62 x 62 x 80cm

Colour	Sizes	1	from 300	from 3000
Coloured	62 x 62 x 80 cm	1,34	1,14	1,10



AT354 |FRBA **Freedom Basic Band**

100% Polyester

49 x 25 cm

120 g/m² Atlantis

BLACK	NAVY	RED
ROYAL	WHITE	

Bandana | Multifunctional band

Colour	Sizes	1	from 600	from 6000
Coloured	49 x 25 cm	1,96	1,64	1,54



MB040 |MB040 **Bandana**

97% Polyester / 3% Cotton

approx. 50 x 50 cm

myrtle beach

BLACK	DARK GREEN	DARK GREY	GOLD YELLOW
KHAKI	LIGHT GREY	LIME GREEN	NAVY
OLIVE	ORANGE	PETROL	PINK
PURPLE	RED	ROYAL	SUN YELLOW
TURQUOISE	WHITE		

Multi-functional tube

Colour	Sizes	1	from 500	from 5000
Coloured	50 x 50 cm	1,88	1,70	1,58



MB6524 |MB6524 **Triangular Scarf**

97% Polyester / 3% Cotton

One Size

myrtle beach

BLACK	DARK GREEN	DARK GREY	GOLD YELLOW
KHAKI	LIGHT GREY	LIME GREEN	NAVY
OLIVE	ORANGE	PETROL	PINK
PURPLE	RED	ROYAL	SUN YELLOW
TURQUOISE	WHITE		

Multifunctional triangular scarf | Size: approx. 85 x 40cm

Colour	Sizes	1	from 500	from 5000
Coloured	One Size	1,60	1,44	1,34



AT711 |HOTY **Hotty - Warm Neckwarmer**

100% Polyester

28 x 25 cm

230 g/m² Atlantis

BLACK	CAMOUFLAGE	GREY
NAVY	OLIVE	RED
ROYAL	WHITE	

Tubolar neckwarmer | Elastic sizer with stopper

Colour	Sizes	1	from 144	from 1440
Coloured	28 x 25 cm	4,08	3,38	3,14



C200 **Sunvisor**

100% Cotton

One Size

NAVY BLUE	RED	WHITE
YELLOW		

Fabric-covered plastic peak | Size-adjustment by plastic-buckle

Colour	Sizes	1	from 150	from 1500
Coloured	One Size	2,90	2,40	2,24

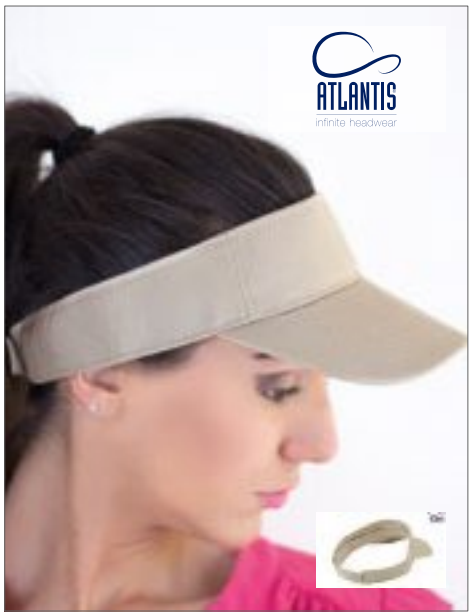

AT353 |RLND **Roland Cap**

100% Cotton (Sweatband: 100% polyester)

One Size

160 g/m² Atlantis

BLACK	KHAKI	NAVY
WHITE		

Visor | Velcro closure | 6 stitchings on visor | Polyester sweatband

Colour	Sizes	1	from 200	from 2000
Coloured	One Size	3,92	3,30	3,06

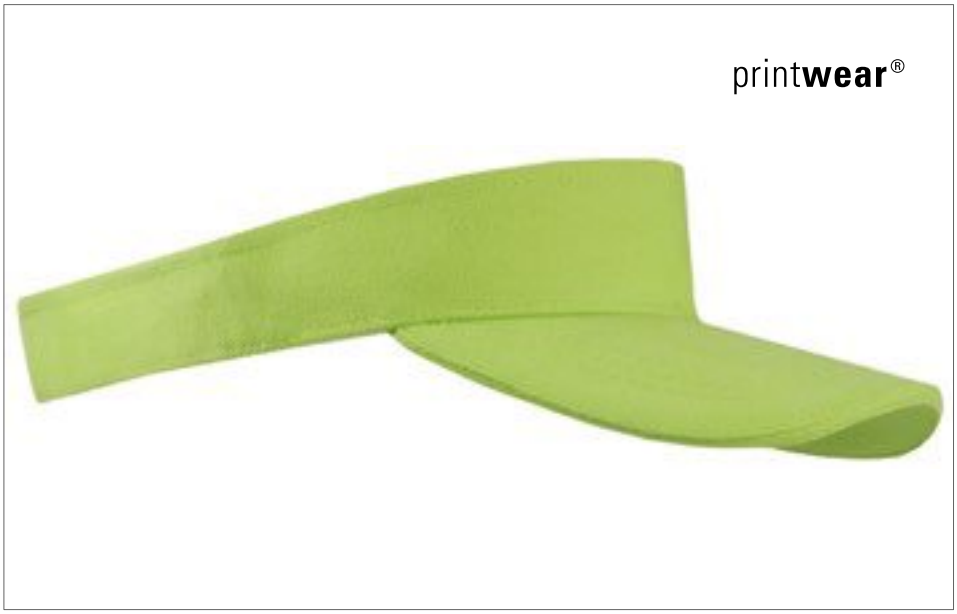

C1810 **Sunvisor de Luxe**

100% Cotton

One Size

BABYBLUE | BLACK | BLACK/WHITE | LIME GREEN | NAVY
NAVY/WHITE | ORANGE | PINK | RED | RED/WHITE
ROYAL BLUE | WHITE | YELLOW

Brushed cotton | Preformed peak | Adjuster: Velcro

Colour	Sizes	1	from 200	from 2000
Coloured	One Size	4,14	3,42	3,20



A158 |158 **Low-Profile Twill Visor**

100% Cotton

One Size

Anvil

BLACK | NAVY | RED
WHEAT | WHITE

Cotton twill cap with 3 panels | Matched-color sweatband | Fabric closure with Velcro® | Pre-curved bill has four rows of stitching | Adjustable, one size

Colour	Sizes	1	from 72	from 720
Coloured	One Size	5,14	4,48	4,24



CB41 |B41 **Sports Visor**

100% Cotton

One Size

Beechfield

BLACK | BRIGHT ROYAL | FRENCH NAVY
FUCHSIA | WHITE

Cotton twill | Preformed peak | Self-fabric size adjuster

Colour	Sizes	1	from 192	from 1920
Coloured	One Size	4,20	3,78	3,52

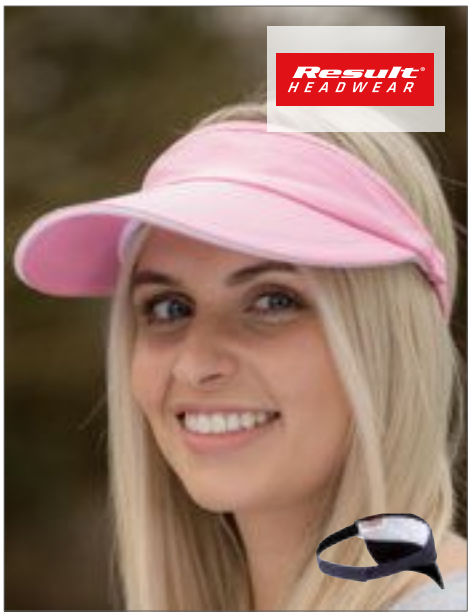

RH48 |RC048X **Herringbone Sun Visor with Sandwich Peak**

100% Cotton

One Size

220 g/m² Result Headwear

NAVY/WHITE | PINK/WHITE
WHITE/NAVY

Herringbone weave | Curved upstand | Pre-curved peak with 1 stitched line | Contrasting colour sandwich peak | Towel sweatband backing | Easy tear release size adjuster

Colour	Sizes	1	from 150	from 1500
Coloured	One Size	5,10	3,98	3,80



LC01196 |01196 **Unisex Visor Ace**

100% Cotton

One Size

150 g/m² SOL´S

BLACK/WHITE | FOREST GREEN/WHITE
FRENCH NAVY/WHITE | RED/WHITE
ROYAL BLUE/WHITE | WHITE/BLACK

Pre-curved peak with contrasting sandwich trim | Velcro strip

Colour	Sizes	1	from 200	from 2000
Coloured	One Size	3,68	3,12	2,98



C100 **Sun Hat**

100% Cotton

One Size

NAVY BLUE | RED | WHITE | YELLOW

With brim

Colour	Sizes	1	from 150	from 1500
Coloured	One Size	2,06	1,72	1,60



C150 **Cotton Sun Hat**

100% Cotton

One Size

BLACK | GREEN | NAVY | ORANGE | RED | RED/WHITE | ROSA | ROYAL BLUE | ROYAL BLUE/WHITE | WHITE | YELLOW | YELLOW/WHITE

Made out of soft cotton | Head size approx. 58-59 cm

Colour	Sizes	1	from 500	from 5000
Coloured	One Size	2,14	1,78	1,66



RH45 |RC045X **Deluxe Washed Cotton Bucket Hat with Side Mesh Panels**

100% Cotton

One Size

225 g/m² Result Headwear

NATURAL | NAVY

3 Panel | Washed cotton drill | Side mesh panels

Colour	Sizes	1	from 150	from 1500
Coloured	One Size	6,40	5,00	4,80



AT314 |BUCO **Bucket Cotton Hat**

100% Cotton

One Size

Atlantis

BLACK | KHAKI | NAVY | ROYAL | WHITE

Soft bucket | One size fits all | Bucket shape | Soft crown | Soft brim | Fully closed | No eyelets | Sweat-band: 100% cotton | 8 rows on brim

Colour	Sizes	1	from 200	from 2000
Coloured	One Size	8,42	7,06	6,58



CB686 |B686 **Reversible Bucket Hat**

100% Cotton

S/M, L/XL

Beechfield

BLACK/LIGHT GREY | FRENCH NAVY/WHITE | OLIVE GREEN/STONE

100% cotton twill | Fully reversible style | Available in two sizes - S/M and L/XL | Tear-aAway adhesive fabric label

Colour	Sizes	1	from 144	from 1440
Coloured	S/M - L/XL	8,20	7,38	6,88



AT346 |FORE **Forever Hat**

100% Cotton

S/M, L/XL

290 g/m² Atlantis

BEIGE | BLACK | NAVY | OLIVE

Cotton sweatband | Washed chino cotton 16x12 | Bucket shape | Stitched eyelets | 7 stitchings on brim

Colour	Sizes	1	from 144	from 1440
Coloured	S/M - L/XL	10,22	8,50	7,88



MB012 |MB012 Fisherman Piping Hat

100% Cotton

S/M (56cm), L/XL (58cm)

myrtle beach

BLACK/BLACK | BLACK/MINT | BLACK/RED | DARK GREEN/BEIGE | GREY/LIGHT ROSA
KHAKI/BLACK | NATURAL/NAVY | NAVY/NAVY | NAVY/WHITE | RED/BLACK
WHITE/NAVY

Trendy hat made of smooth cotton | Piping on brim partly in contrasting colour | 4 metal eyelets | 8 stitching lines on the brim | Padded satin sweat band | Size S/M 56 cm, Size L/XL 58 cm | Heavy brushed cotton

Colour	Sizes	1	from 200	from 2000
Coloured	S/M (56 cm)- L/XL (58 cm)	5,10	4,60	4,20



AT315 |BUPO Bucket Pocket Hat

100% Polyester

One Size

Atlantis

BLACK/GREY | NAVY/GREY
OLIVE/KHAKI

100% polyester ripstop | Reversible bucket hat | One size fits all | Bucket shape | Soft crown | Soft brim | Fully closed | No eyelets | No sweatband | 8 rows on brim | Pocketable/Foldable

Colour	Sizes	1	from 144	from 1440
Coloured	One Size	13,38	11,10	10,32



AT782 |BUCG Bucket Gore Nero

100% Polyester

One Size

Atlantis

BLACK | NAVY

Bucket shape | Mesh inside | GORE-TEX®

Colour	Sizes	1	from 24	from 240
Coloured	One Size	57,70	47,94	44,52

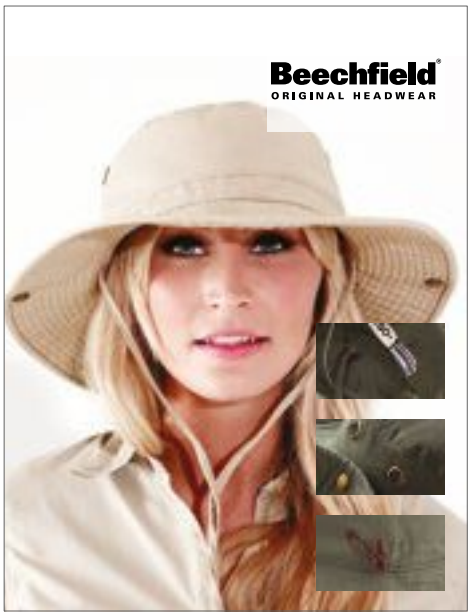

CB789 |B789 Outback Hat

100% Cotton

One Size

Beechfield

NAVY | OLIVE GREEN | PEBBLE

100% heavy washed cotton | Protection against sunlight - UPF50+, | Elasticated cord size adjuster with toggle | Chin strap with leather toggle | Mesh eyelets | Press stud side turn-ups | Conforms to BS 8466

Colour	Sizes	1	from 96	from 960
Coloured	One Size	12,76	11,50	10,72



AT347 |GLTR Globe Trotter Hat

100% Cotton

S/M, L/XL

Atlantis

KHAKI | OLIVE

Western | Canvas cotton | Metal eyelets | Contrasting visor | Brass metal button | 7 stitchings on brim | Cotton sweatband |Trim on brim | Contrasting underbrim | Neck strap an back loop

Colour	Sizes	1	from 144	from 1440
Coloured	S/M- L/XL	15,62	12,98	12,06



CB88 |B88 **Cargo Bucket Hat**

65% Polyester / 35% Cotton

One Size

Beechfield

BLACK | GRAPHITE GREY | NAVY | OLIVE GREEN | STONE

Protection against sunlight - UPF50+ | Mesh sweatband and lining for extra comfort | Elasticated cord size adjuster with toggle

Colour	Sizes	1	from 144	from 1440
Coloured	One Size	8,42	7,58	7,06



FX5003 |5003 **Flexfit Cotton Twill Bucket Hat**

98% Cotton / 2% Elastane

One Size

FLEXFIT

BLACK | GREY | KHAKI | NAVY | RED | WHITE

Spandex woven throughout entire crown for a comfortable fit | Matching undervisor | Premium flexfit sweatband

Colour	Sizes	1	from 72	from 720
Coloured	One Size	18,44	15,80	15,36



FX5003N |FX5003N **Nylon Bucket Hat**

92% Polyester / 8% Elastane

One Size

FLEXFIT

BLACK

Breathable | Repels dirt and water | Casual style | Easy-care | Circumferential brim | Robust hybrid technology |Thread eyes in contrasting colors

Colour	Sizes	1	from 72	from 720
Black	One Size	25,44	21,80	21,20



FX5003S |FX5003S **Stripe Bucket Hat**

98% Cotton / 2% Elastane

One Size

FLEXFIT

BLACK/FIRE RED/GREEN | WHITE/FIRE RED/GREEN

Decorative seams | Circumferential brim | Hat-band in contrasting colors

Colour	Sizes	1	from 72	from 720
Coloured	One Size	25,44	21,80	21,20



FX5003CP |FX5003CP **Crinkled Paper Bucket Hat**

Head: 50% Polyethylene / 50% Polyurethane, Border: 60% Cotton / 40% Polyester

One Size

FLEXFIT

BLACK | SILVER

Bucket hat in crinkled-paper-look | One size fits all

Colour	Sizes	1	from 72	from 720
Coloured	One Size	25,44	21,80	21,20



C2078 **Promo Maffia Hat**

100% Polyester

One Size

BLACK | LIME GREEN | NAVY | ORANGE | PINK | RED | WHITE | YELLOW

Pre-shaped

Colour	Sizes	1	from 250	from 2500
Coloured	One Size	3,24	2,72	2,54



MB6625 |MB6625 Promotion Hat

100% Polyester

One Size

myrtle beach

ATLANTIC	BLACK	DARK BROWN
GREY	LIME GREEN	MAGENTA
NAVY	ORANGE	RED
ROYAL	SUN YELLOW	WHITE

Light hat in numerous colour shades | Honeycomb design | Without hatband, matching hatband MB6626 for individual combination options | Brim: width 4.5cm, with trim tape | Pleasant to wear due to woven sweatband

Colour	Sizes	1	from 144	from 1440
Coloured	One Size	3,70	3,30	3,10



MB6626 |MB6626 Ribbon for Promotion Hat

100% Polyester

One Size

myrtle beach

ATLANTIC	BLACK	LIME GREEN
MAGENTA	NATURAL	NAVY
NEON PINK	NEON YELLOW	OFFWHITE
ORANGE	RED	ROYAL
SUN YELLOW	WHITE	

Hatband in various colours | Width: 2.5 cm | Matching promotion hat MB6625

Colour	Sizes	1	from 240	from 2400
Coloured	One Size	0,72	0,66	0,60



C2074 Promo Mafia Hat

100% Seagrass

One Size

NATURAL

Seagrass mafia hat | One size

Colour	Sizes	1	from 100	from 1000
Natural	One Size	3,52	2,94	2,76



MB6623 |MB6623 Felt Hat

100% Polyester

One Size

myrtle beach

GREY-MELANGE

Pointed felt hat in traditional costume look | Traditional melange look | Cord in blue/white | Width of brim: 8 cm

Colour	Sizes	1	from 60	from 600
Grey-Melange	One Size	11,50	10,30	9,60

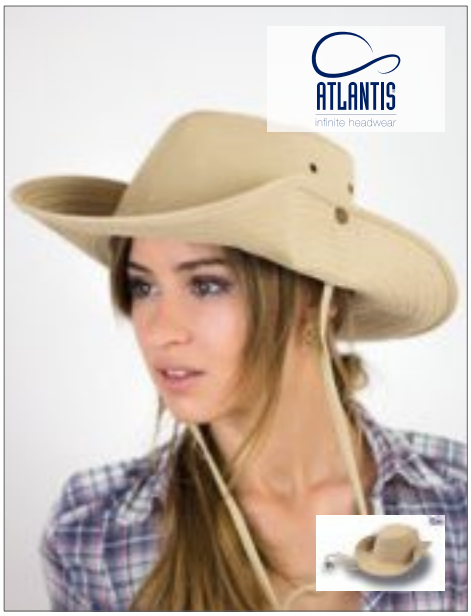

AT348 |RANH Ranger Hat

100% Cotton, Sweatband: 65% Polyester / 35% Cotton

S/M (56,5 cm), L/XL (58,5 cm)

Atlantis

BLACK KHAKI

Western | Metal eyelets | Brass metal button | Neck strap and back loop

Colour	Sizes	1	from 48	from 480
Coloured	S/M (56,5) - L/XL (58,5)	15,12	12,60	11,72



C2070 Straw Hat Paglietta

100% Straw

One Size

NATURAL

Hat without band | Head size approx. 58-60 cm | Fitting hat band C2071

Colour	Sizes	1	from 200	from 2000
Natural	One Size	3,06	2,58	2,42



C2071 **Hat Band**

100% Polyester

One Size

BLACK | BOTTLE GREEN | LIME GREEN
NAVY | ORANGE | PURPLE
RED | ROYAL BLUE | WHITE

Band width: approx. 2,5 cm | Elastic hat band | Fitting article to Straw Hat Paglietta C2070/C2035 and Promo Mafiahat C2078/C2074

Colour	Sizes	1	from 500	from 5000
Coloured	One Size	0,56	0,48	0,46



C2035 **Straw Hat**

100% Straw

M/L, XL/XXL

NATURAL

Hat without band | Matching hatband C2071

Colour	Sizes	1	from 60	from 600
Natural	M/L - XL/ XXL	8,64	7,20	6,74



MB6700 |MB6700 **Melange Hat**

Outer Fabric: 100% Paper

S/M (56 cm), L/XL (58 cm)

myrtle beach

GREY-MELANGE | NATURAL MELANGE | NAVY MELANGE

Sophisticated plaited effect | High-grade, flexible material | Integrated, single-colour hatband effect | Brim 4 cm wide | Comfortable to wear thanks to elastic sweatband

Colour	Sizes	1	from 48	from 480
Coloured	S/M (56 cm) - L/XL (58 cm)	8,80	7,90	7,30



MB6564 |MB6564 **Street Style**

Hat: 100% Paper, Hatband: 65% Cotton / 35% Polyester

S/M (56 cm), L/XL (58 cm)

myrtle beach

BEIGE MELANGE/BROWN | BLACK/LIGHT GREY | BLACK/ORANGE | BROWN/TURQUOISE | DENIM/DENIM
FUCHSIA/LIME GREEN | GREY/GREEN | LIGHT GREY/YELLOW | NATURAL/NAVY | NAVY/WHITE
RED/DARK GREY | SAND/BROWN

Padded, fast-drying polyester sweatband | Size: S/M = 56cm, L/XL = 58cm

Colour	Sizes	1	from 72	from 720
Coloured	S/M (56 cm) - L/XL (58 cm)	13,00	11,60	10,80



AT345 |CRTE **Cortez Hat**

100% Viscose, Sweatband: 100% Polyester

S/M, L/XL

Atlantis

NATURAL

Paper Straw | Fedora | Rayon band

Colour	Sizes	1	from 72	from 720
Natural	S/M - L/XL	17,54	14,60	13,58

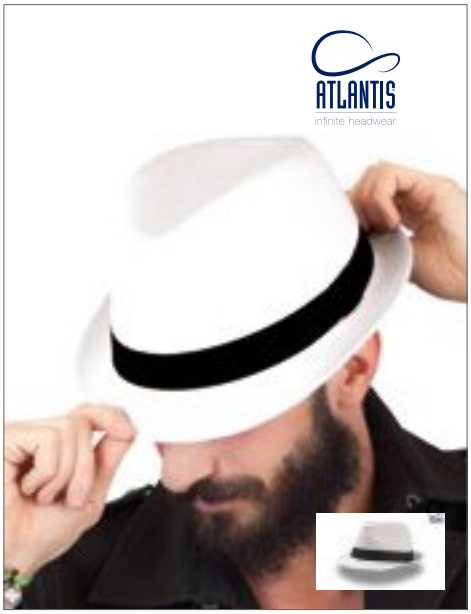

AT344 |POPS **Pop Star Hat**

100% Cotton, Sweatband: 100% Polyester

S/M, L/XL

Atlantis

BLACK | WHITE

Fedora | 5 stitchings on brim

Colour	Sizes	1	from 24	from 240
Coloured	S/M - L/XL	14,20	11,84	11,00



CB740 |B740 **Marbella Wide-Brimmed Sun Hat**

100% Paper Straw, Sweatband: 100% Polyester

One Size

Beechfield

BLACK | NATURAL

Tear-away label for ease of rebranding | Domed crown | Wide brimmed design

Colour	Sizes	1	from 48	from 480
Coloured	One Size	8,30	7,50	7,00



CB720 |B720 **Festival Trilby**

Hut: 100% Paper, Sweatband: 100% Polyester

S/M, L/XL

Beechfield

NATURAL

100% paper straw | 100% Polyester sweatband | Hand made | Unisex styling | Tear-away adhesive fabric label | Available in two sizes - S/M and L/XL

Colour	Sizes	1	from 96	from 960
Natural	S/M - L/XL	7,18	6,50	6,06



CB730 |B730 **Straw Summer Trilby**

100% Straw, 100% Polyester

S/M, L/XL

Beechfield

NATURAL

100% natural straw | 100% polyester sweatband | Hand made | Unisex styling | Tear-away adhesive fabric label | Available in two sizes - S/M and L/XL

Colour	Sizes	1	from 96	from 960
Natural	S/M - L/XL	7,86	7,10	6,62



CB735 |B735 **Straw Cowboy Hat**

100% Straw

One Size

Beechfield

NATURAL

100% natural straw | Hand made | Elasticated sweatband - one size fits most | Wired brim | Unisex styling | One size fits most | Tear-away adhesive fabric label

Colour	Sizes	1	from 96	from 960
Natural	One Size	10,52	9,50	8,86



CB630 |B630 **Fedora**

80% Polyester / 20% Cotton

S/M, L/XL

Beechfield

BLACK/BLACK | WHITE/BLACK

Unisex styling | Available in two sizes - S/M and L/XL

Colour	Sizes	1	from 48	from 480
Coloured	S/M - L/XL	10,40	9,38	8,76



AT794 |GRBE **Green Beanie**

100% Cotton

One Size

Atlantis

BLACK | GREY | NAVY | OLIVE | RED

100% certified organic cotton yarn | Stitched eyelets | Double layer

Colour	Sizes	1	from 144	from 1440
Coloured	One Size	19,04	15,82	14,68



BY002 |BY002 **Jersey Beanie**

63% Polyester / 32% Cotton / 5% Elastane

One Size

170 g/m² Build Your Brand

BLACK | BURGUNDY | CHARCOAL (HEATHER)
HEATHER GREY | MID GREY | NAVY
OLIVE

Stretch jersey | Neutral label without branding, usuable for screen printing, transfer printing and embroidery | 22cm length

Colour	Sizes	1	from 100	from 1000
Coloured	One Size	6,58	5,90	5,56



CB368 |B368 **Hemsedal Cotton Slouch Beanie**

95% Cotton / 5% Elastane

One Size

Beechfield

BLACK | CLASSIC RED | FRENCH NAVY
FUCHSIA | HEATHER GREY | LIME GREEN
SAPPHIRE BLUE | WHITE

Tear-away label for ease of rebranding | High density cotton micro-knit | Double layer knit | Engineered slouch style | Length: 28cm

Colour	Sizes	1	from 144	from 1440
Coloured	One Size	5,42	4,90	4,56



CB366 |B366 **Hemsedal Cotton Beanie**

95% Cotton / 5% Elastane

One Size

Beechfield

BLACK/BLACK | BLACK/WHITE
CLASSIC RED/WHITE | FRENCH NAVY/WHITE
FUCHSIA/WHITE | HEATHER GREY/BLACK
LIME GREEN/BLACK | SAPPHIRE BLUE/WHITE
WHITE/BLACK

Tear-away label for ease of rebranding | High density cotton micro-knit | Double layer knit | Overlock stitch detail | Length: 24cm

Colour	Sizes	1	from 144	from 1440
Coloured	One Size	4,98	4,50	4,18

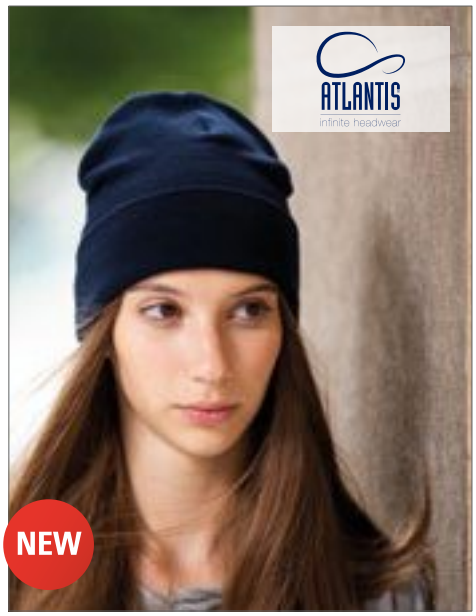

AT795 |BSTA **B-Static Beanie**

95% Acrylic / 5% Elastane

One Size

Atlantis

BLACK | GREY MELANGE | NAVY
RED | ROYAL

Beanie with cuff | Double layer

Colour	Sizes	1	from 144	from 1440
Coloured	One Size	16,30	13,54	12,58



E3088 |3088 **Unisex Beanie**

95% Cotton / 5% Polyester

One Size

180 g/m² Promodoro

BLACK | BURGUNDY | NAVY
SPORTS GREY (HEATHER) | STEEL GREY (SOLID) | WHITE

Beanie | Soft-fitted | Single Jersey

Colour	Sizes	1	from 100	from 1000
Coloured	One Size	6,26	6,08	5,66



NE93055 |O93055 **Classic Beanie**

100% Cotton

One Size

480 g/m² Neutral

BLACK | CHARCOAL | NAVY

100% organic and Fairtrade certified | Combed organic cotton | Beanie with cuff | Double layer

Colour	Sizes	1	from 100	from 1000
Coloured	One Size	20,80	17,84	17,10



AT736 |FLSH **Flash Beanie**

95% Cotton / 5% Elastane

One Size

Atlantis

BLACK	GREEN	NAVY
ORANGE	ROYAL	WHITE

Beanie | Double layer fabric | 2 stitchings on back | Weight: aApprox. 52gr

Colour	Sizes	1	from 144	from 1440
Coloured	One Size	8,38	6,96	6,46



CB361 |B361 **Jersey Beanie**

95% Cotton / 5% Elastane

One Size

Beechfield

BLACK	DENIM BLUE	FUCHSIA
HEATHER GREY	NAVY	RED
ROYAL	WHITE	

Soft cotton jersey with elastane | Lightweight breathable fabric | Rolled edge

Colour	Sizes	1	from 144	from 1440
Coloured	One Size	4,42	3,98	3,70

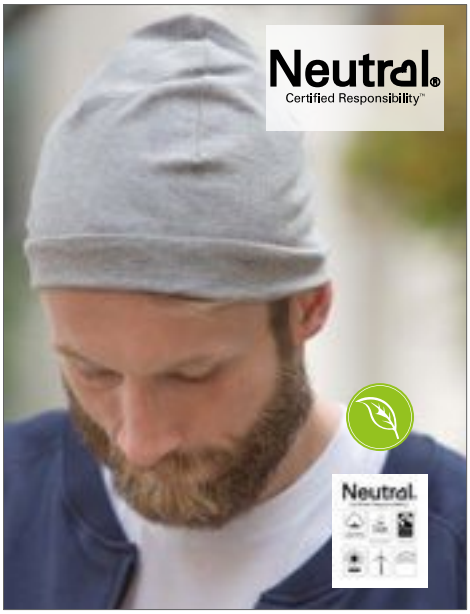

NE93050 |O93050 **Hat**

100% Cotton

One Size

155 g/m²

Neutral

BLACK	BORDEAUX	NAVY
RED	SPORTS GREY	

100% organic and Fairtrade certified | Combed organic cotton | Single jersey knit

Colour	Sizes	1	from 200	from 2000
Coloured	One Size	6,02	5,16	4,94



AT310 |DOOZ **Doozy Beanie**

100% Cotton

One Size

Atlantis

BLACK	BURGUNDY	CAMOUFLAGE
DARK GREY	KHAKI	LIGHT GREY
NAVY	OLIVE	

Long and comfortable beanie | Terry fleece fabric | One size fits all | Oversize | Fabric washed

Colour	Sizes	1	from 144	from 1440
Coloured	One Size	10,18	8,46	7,86



AT700 |BROK **Brooklin Beanie**

89% Cotton / 11% Polyester

One Size

Atlantis

BLACK	BURGUNDY	CAMOUFLAGE
DARK GREY	FUCHSIA	GREEN FLUO
GREY	NAVY	OLIVE
ROYAL	WHITE	

Oversize beanie | 6 stitchings | Rolled edge

Colour	Sizes	1	from 144	from 1440
Coloured	One Size	6,86	5,70	5,28



MB6577 |MB6577 **Heather Summer Beanie**

65% Polyester / 35% Cotton

One Size

myrtle beach

BLACK MELANGE/DARK GREY	BLUE MELANGE/DARK GREY
GREEN MELANGE/DARK GREY	GREY HEATHER/DARK GREY
ORANGE MELANGE/DARK GREY	RED MELANGE/DARK GREY
TURQUOISE MELANGE/DARK GREY	WINE MELANGE/DARK GREY
YELLOW MELANGE/DARK GREY	

Casual streetwear beanie | Trendy oversize look | Fine single-jersey | Fresh colour blend | Weight: approx. 50g

Colour	Sizes	1	from 150	from 1500
Coloured	One Size	4,10	3,60	3,40



AT709 |EXTR **Extreme Hat**

100% Cotton

One Size

Atlantis

BLACK/GREEN FLUO | BLACK/GREY
FUCHSIA/GREY | GREY/ORANGE FLUO
NAVY/GREY | NAVY/YELLOW FLUO
TURQUOISE/GREEN FLUO | WHITE/BLACK
YELLOW FLUO/BLACK

Double layer beanie | Reversible | 6 stitchings

Colour	Sizes	1	from 144	from 1440
Coloured	One Size	7,88	6,56	6,08



AT311 |HASH **Hashtag Beanie**

50% Viscose / 50% Polyester

One Size

Atlantis

GREY/FUCHSIA | GREY/GREEN
GREY/YELLOW | WHITE/NAVY

50% rayon / 50% polyester | Woven double layer beanie | One size fits all

Colour	Sizes	1	from 144	from 1440
Coloured	One Size	8,82	7,32	6,80



RC44 |RC044X **Soft Feel Polyacrylic Hat**

100% Acrylic

One Size

56 g/m² Result Winter Essentials

BLACK | NAVY | STONE

Full size | Fashion fit | Washable | Suitable for embroidery | Approx. 21cm length x 20cm width

Colour	Sizes	1	from 150	from 1500
Coloured	One Size	3,80	2,40	2,30



CB44 |B44 **Original Pull-On Beanie**

100% Acrylic

One Size

Beechfield

ANTIQUE GREY | BLACK | BOTTLE GREEN | BRIGHT ROYAL
BURGUNDY | CLASSIC RED | FLUORESCENT ORANGE | FLUORESCENT YELLOW
FRENCH NAVY | FUCHSIA | GRAPHITE GREY | HEATHER GREY
KELLY GREEN | PURPLE | SKY BLUE | STONE
WHITE | YELLOW

Soft-touch acrylic | Double layer knit

Colour	Sizes	1	from 144	from 1440
Solid, Fluorescent Colours	One Size	2,64	2,38	2,22
Antique Grey, Heather Colours	One Size	2,86	2,58	2,40



AT703 |WIND **Wind Beanie**

100% Acrylic

One Size

Atlantis

AVIO | BEIGE | BLACK
BLACK/GREY | BOTTLE GREEN | BROWN
BURGUNDY | FUCHSIA FLUO | GREEN FLUO
GREY CLEAR | GREY MELANGE | LIGHT BLUE
MUSTARD | NAVY | NAVY/RED
OFF RED | OLIVE | ORANGE
PETROL | PINK | PURPLE
RED | ROYAL | TURQUOISE
WHITE | YELLOW FLUO

Beanie with cuff | Double layer fabric

Colour	Sizes	1	from 200	from 2000
Coloured	One Size	3,78	3,18	2,96



MB7580 |MB7580 **Beanie No. 1**

100% acrylic

One Size

myrtle beach

BLACK | BURGUNDY | DARK GREEN
GIRL-PINK | GREY-MELANGE | LIGHT GREY MELANGE
LIME GREEN | NAVY | OFFWHITE
ORANGE | RED | ROYAL
YELLOW

Twin-layer knitted

Colour	Sizes	1	from 144	from 1440
Coloured	One Size	2,90	2,60	2,40

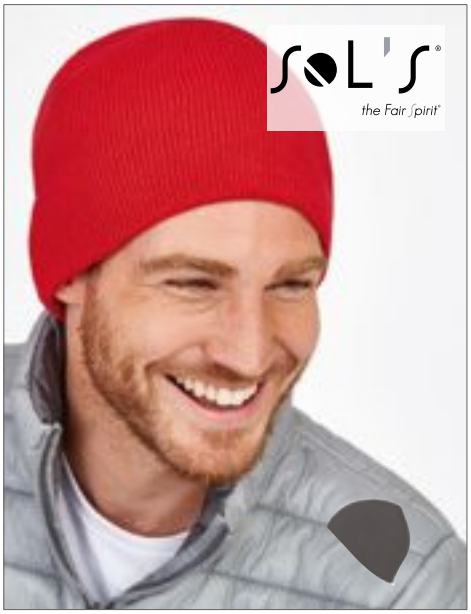

LC88122 |88122 **Bronx Hat**

100% Acrylic

One Size

45g SOL´S

BLACK | DARK GREY (SOLID) | FRENCH NAVY
ORANGE | RED

Rib 1x1

Colour	Sizes	1	from 200	from 2000
Coloured	One Size	2,82	2,40	2,34



RG325 |TRC325 **Axton - Cuffed Beanie**

100% Acrylic

One Size

Regatta Standout

BLACK | BOTTLE GREEN | BRIGHT YELLOW
BURGUNDY | CLASSIC RED | MAGMA ORANGE
NAVY | OXFORD BLUE | ROYAL BLUE

Fully ribbed soft touch 100% acrylic fabric | Double layer knit

Colour	Sizes	1	from 48	from 480
Coloured	One Size	3,70	3,30	3,10



BY001 |BY001 **Heavy Knit Beanie**

100% Acrylic

One Size

64 g/m² Build Your Brand

BLACK | BURGUNDY | CHARCOAL (HEATHER)
HEATHER GREY | NAVY

Elastic acryl fabric | Neutral label without branding, usuable for embroidery | 27cm length | Turn-up hem

Colour	Sizes	1	from 100	from 1000
Coloured	One Size	4,34	3,90	3,66



CB461 |B461 **Slouch Beanie**

100% Acrylic

One Size

Beechfield

BLACK | BOTTLE GREEN | BURGUNDY
FRENCH NAVY | OFF WHITE | PURPLE
SMOKE GREY

100% soft-touch acrylic | Soft ribbed knit | Double layer knit

Colour	Sizes	1	from 144	from 1440
Coloured	One Size	3,74	3,38	3,14

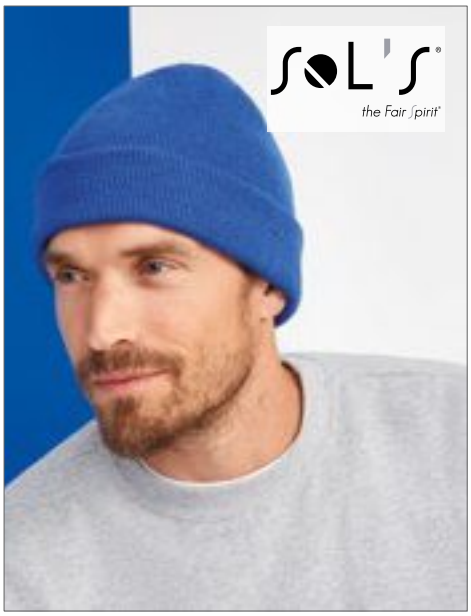

L01664 |01664 **Pittsburgh Hat**

100% Acrylic

One Size

75g SOL´S

BLACK | DARK GREY (SOLID) | FRENCH NAVY
LIME | NATURAL | NEON ORANGE
NEON YELLOW | RED | ROYAL BLUE

1x1 rib | 75 g | Beanie with cuffed design

Colour	Sizes	1	from 200	from 2000
Coloured	One Size	3,32	2,80	2,70



CB45 |B45 **Original Cuffed Beanie**

100% Acrylic (Heather Grey: 55% Polyester/45% Acrylic)

One Size

Beechfield

AIRFORCE BLUE	ANTIQUE GREY	BLACK	BOTTLE GREEN
BRIGHT RED	BRIGHT ROYAL	BURGUNDY	CARAMEL
CHARCOAL	CHOCOLATE	CLASSIC PINK	CLASSIC RED
CORAL	DUSKY PINK	EMERALD	FLUORESCENT GREEN
FLUORESCENT ORANGE	FLUORESCENT PINK	FLUORESCENT YELLOW	FRENCH NAVY
FUCHSIA	GOLD	GRAPHITE GREY	HEATHER GREEN
HEATHER GREY	HEATHER NAVY	HEATHER OATMEAL	HEATHER ORANGE
HEATHER PINK	HEATHER PURPLE	HEATHER RED	

Soft-touch acrylic | Double layer knit | Cuffed design for optimal decoration

Colour	Sizes	1	from 144	from 1440
Solid, Fluorescent Colours	One Size	3,30	2,98	2,78
Antique Grey, Heather Colours	One Size	3,74	3,38	3,14



CB440 |B440 **Thinsulate™ Printers Beanie**

100% Acrylic

One Size

Beechfield

BLACK	FRENCH NAVY	GRAPHITE GREY

Soft-Touch Acrylic | Double layer knit | Thinsulate™ lining | Cotton Twill patch for printing

Colour	Sizes	1	from 144	from 1440
Coloured	One Size	5,74	5,18	4,82



CB445 |B445 **Printers´ Beanie**

100% Acrylic

One Size

Beechfield

BLACK	BOTTLE GREEN	BRIGHT ROYAL	CLASSIC RED
FRENCH NAVY	GRAPHITE GREY	WHITE	

100% soft-touch acrylic | Cotton twill patch (10 x 5 cm) for printing | Double layer knit

Colour	Sizes	1	from 144	from 1440
Coloured	One Size	4,86	4,38	4,08

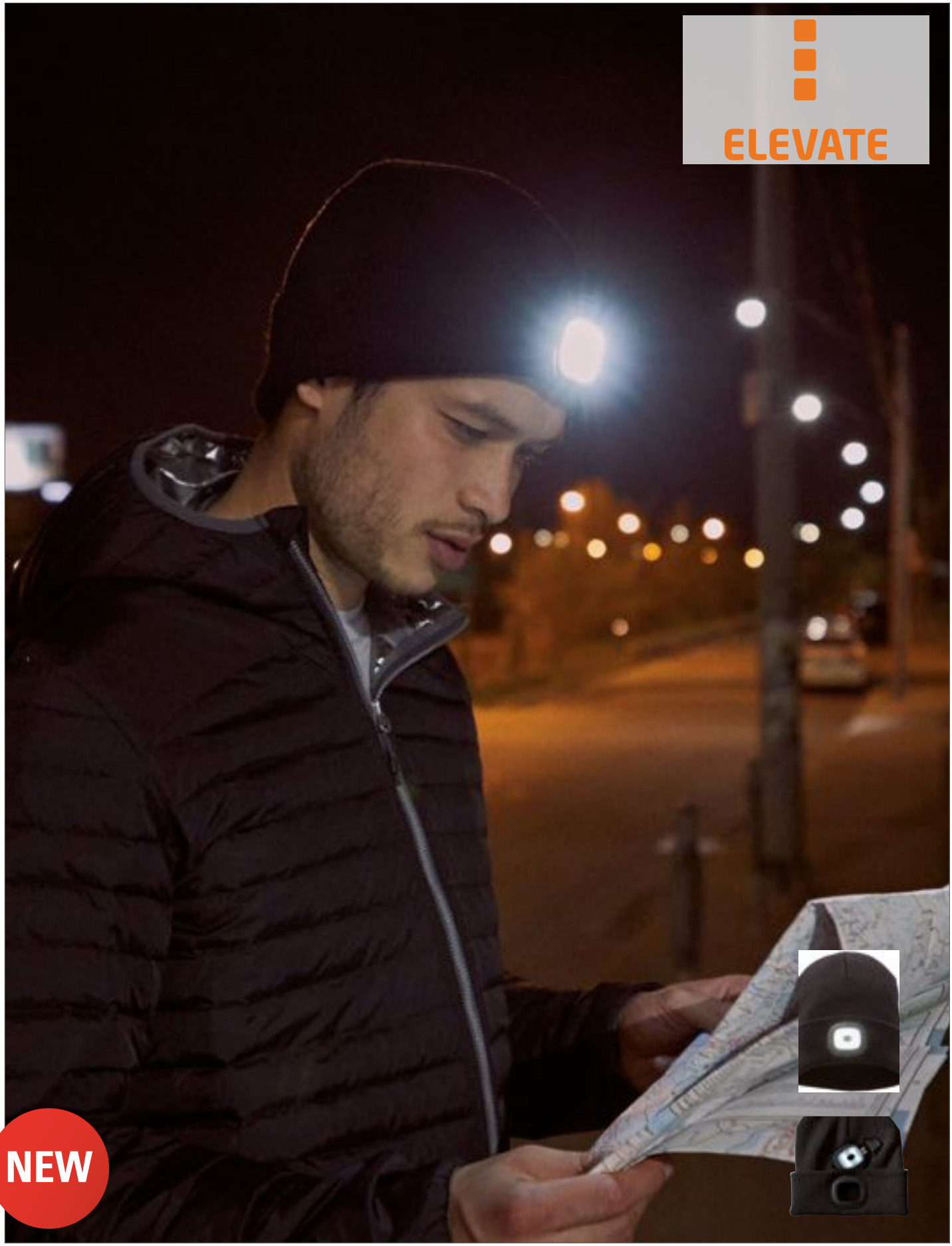

EL38661 |38661 **Mighty LED Knit Beanie**

100% Acrylic

58 cm

Elevate

BLACK

100% Acrylic, 1x1 rib knit | 12 gauge | Double layered beanie |Turn back cuff | Crown darts for shaped fit | Removable & rechargeable headlight

Colour	Sizes	1	from 48	from 480
Black	58 cm	12,28	10,30	9,98



FX1500KC |1500KC **Heavyweight Beanie**

100% Acrylic

One Size

FLEXFIT

BABY PINK	BLACK	BLAZE ORANGE	BROWN
CAROLINA BLUE	CHARCOAL	CORAL	CROISSANT
GOLD	HEATHER GREY	MAROON	NAVY
OLIVE	POWDERYELLOW	PURPLE	RED
ROYAL	SPRUCE	WHITE	

Super dense knit for easy embroidery | Hand washable

Colour	Sizes	1	from 180	from 1800
Coloured	One Size	6,54	5,60	5,44



FX1501KC |1501KC **Heavyweight Long Beanie**

100% Acrylic

One Size

FLEXFIT

BABY PINK	BLACK	BLAZE ORANGE	BROWN
CAROLINA BLUE	CHARCOAL	CORAL	CROISSANT
GOLD	HEATHER GREY	MAROON	NAVY
OLIVE	POWDERYELLOW	PURPLE	RED
ROYAL	SPRUCE	WHITE	

Super dense knit for easy embroidery | Hand washable

Colour	Sizes	1	from 144	from 1440
Coloured	One Size	8,16	7,00	6,80



FX1545K |1545K **Long Knit Beanie**

100% Acrylic

One Size

FLEXFIT

BLACK	DARK GREY	HEATHER GREY	NAVY
RED			

Extra long form for folding over | Soft knit material, knitted somewhat loosely, giving a mildly textured appearance

Colour	Sizes	1	from 72	from 720
Coloured	One Size	6,54	5,60	5,44



MB7500 |MB7500 **Knitted Cap**

100% acrylic

One Size

myrtle beach

AQUA	BLACK	BRIGHT GREEN	BRIGHT ORANGE
BRIGHT PINK	BRIGHT YELLOW	BURGUNDY	CHOCOLATE
DARK GREEN	DARK NAVY	DARK PURPLE	GREY-MELANGE
LIGHT BLUE	LIGHT GREY MELANGE	LIME GREEN	MAGENTA
MINT	NAVY	OFFWHITE	OLIVE
ORANGE	PETROL	RED	ROYAL
SAND	SMARAGD	WHITE	YELLOW

Twin-layer knitted

Colour	Sizes	1	from 144 (One Size from 12)	from 1440 (One Size from 120)
Coloured	One Size	3,50	3,10	2,90
Chocolate	One Size	3,50	3,10	2,90



AT797 |BLOG **Blog Beanie**

100% Acrylic

One Size

Atlantis

BLACK | BURGUNDY | DOVE GREY | GREEN | GREY | MUSTARD | NAVY | OFF RED

Beanie with cuff | Double layer | Weight: approx. 75g

Colour	Sizes	1	from 144	from 1440
Coloured	One Size	7,00	5,82	5,40

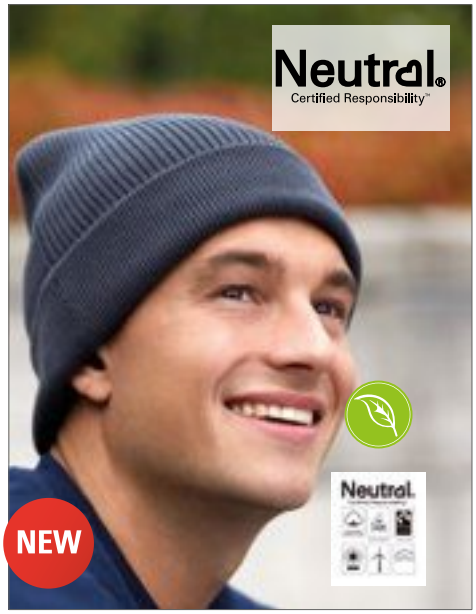

NE93056 O93056 **Mixed Knit Beanie**

100% Cotton

One Size

480 g/m² Neutral

BLACK | CHARCOAL | NAVY

100% organic and Fairtrade certified | Combed organic cotton | Beanie with cuff | Double layer

Colour	Sizes	1	from 100	from 1000
Coloured	One Size	20,80	17,84	17,10



AT770 |DOLC **Dolomiti Beanie**

80% Acrylic / 15% Wool / 5% Viscose

One Size

Atlantis

AVIO | BLACK | BROWN | GREY | NAVY

Beanie with Cuff | 4 stitchings | Made in Italy

Colour	Sizes	1	from 72	from 720
Coloured	One Size	9,88	8,22	7,62



CB447 |B447 **Thinsulate™ Beanie**

100% Acrylic

One Size

Beechfield

BLACK | BOTTLE GREEN | BRIGHT ROYAL | BURGUNDY | CLASSIC RED | DARK GRAPHITE | FRENCH NAVY | HEATHER GREY

100% soft-touch acrylic |Thinsulate™ lining | Non-ribbed turn up for easy decoration | Double layer knit

Colour	Sizes	1	from 144	from 1440
Solid Colours	One Size	5,20	4,70	4,38
Heather Grey	One Size	5,88	5,30	4,94



AT739 STØR **Storm Beanie**

100% Acrylic

One Size

Atlantis

BLACK | NATURAL | NAVY

Beanie with cuff | 6 stitchings | Weight: approx. 62gr

Colour	Sizes	1	from 144	from 1440
Coloured	One Size	4,04	3,36	3,12



RC159 |R159X **Whistler Hat**

100% Acrylic

One Size

Result Winter Essentials

BLACK | DARK OLIVE | HEATHER GREY FLECK | NAVY | PURPLE

Double thickness | Comfortable fit | Wear option / Turn up

Colour	Sizes	1	from 100	from 1000
Coloured	One Size	5,00	3,90	3,76

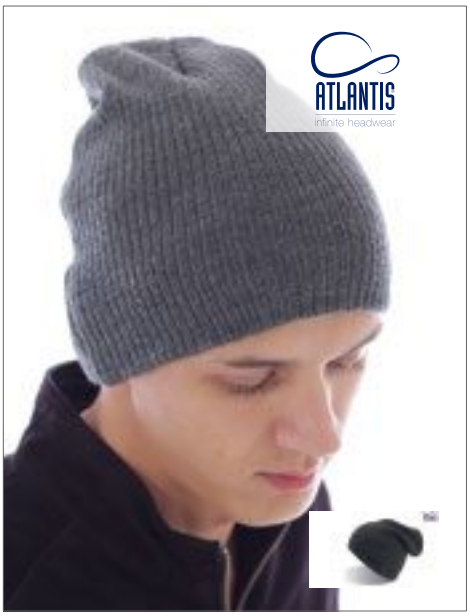

AT727 |BRAD **Brad Beanie**

85% acrylic / 15% polyester

One Size

Atlantis

BLACK MELANGE | BLACK SOLID | GREY MELANGE

Oversize beanie | 4 stitchings | Weight: approx. 75gr

Colour	Sizes	1	from 144	from 1440
Coloured	One Size	6,04	5,02	4,66



RC31 |RC031X **Core Softex® Beanie**

100% Acrylic

One Size

Result Winter Essentials

AZURE	BLACK	BOTTLE	BURGUNDY
CELTIC GREEN	CHARCOAL	CHOCOLATE	CLARET RED
DOVE GREY	FENNEL	FLUORESCENT ORANGE	FLUORESCENT YELLOW
FUCHSIA	GOLDEN YELLOW	LIME	NAVY
OATMEAL	ORANGE	PURPLE	RED
REFLEX BLUE	RIBBON PINK	ROYAL	SKY
WHITE			

Knitted double thickness | Oversized style | Super soft, lightweight

Colour	Sizes	1	from 150	from 1500
Coloured	One Size	3,00	2,00	1,94



AT717 |SKTE **Skate Beanie**

100% Acrylic

One Size

Atlantis

BLACK	BROWN	BURGUNDY	DARK GREY
LIGHT BROWN	NAVY	TURQUOISE	

Long beanie | One size fits all | Knitted yarn | Round machine | 4 stitchings on top | Rib 1x1

Colour	Sizes	1	from 144	from 1440
Coloured	One Size	4,78	3,96	3,68



CB418 |B418 **Plush Beanie**

66% Acrylic / 31% Polyamid / 3% Elastane

One Size

Beechfield

SOFT BLUE	SOFT GREY	SOFT ICE	SOFT MINT
SOFT PINK			

Tear-away label for ease of rebranding | Luxury Soft-Touch yarn | Single layer knit | Cuffed design for optimal decoration | Double layered cuff with engineered fold

Colour	Sizes	1	from 144	from 1440
Coloured	One Size	6,64	5,98	5,58



AT737 |ROHT **Rock Beanie**

100% Acrylic

One Size

Atlantis

BLACK | BROWN | DARK GREY | WHITE

One size fits all | Beanie | Weight: approx. 80gr

Colour	Sizes	1	from 144	from 1440
Coloured	One Size	7,00	5,82	5,40

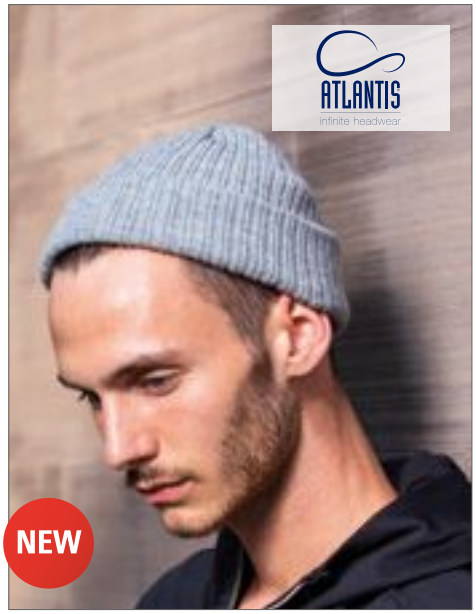

AT796 |DOCB **Docker Beanie**

80% Acrylic / 20% Polyester

One Size

Atlantis

BLACK MELANGE | BURGUNDY MELANGE | DOVE GREY MELANGE | LIGHT GREY MELANGE | NAVY MELANGE

Weight: approx. 80g | 6 stitchings

Colour	Sizes	1	from 144	from 1440
Coloured	One Size	7,52	6,24	5,80



AT708 |SNPP **Snappy Hat**

Outside: 100% Acrylic, Inside: 100% Cotton

One Size

Atlantis

BLACK | GREY | NAVY

Double layer | Inside cotton jersey | 4 stitchings

Colour	Sizes	1	from 144	from 1440
Coloured	One Size	9,92	8,24	7,66

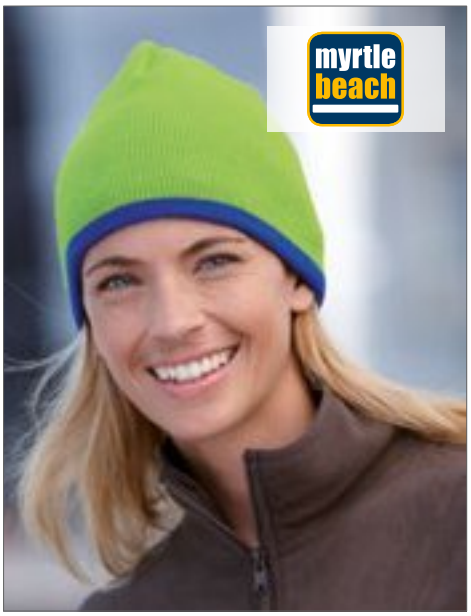

MB7584 |MB7584 **Beanie with Contrasting Border**

100% Acrylic

One Size

myrtle beach

BLACK/ORANGE | BLACK/RED
BLACK/WHITE | LIGHT GREY/BLACK
LIGHT GREY/DARK GREY | LIGHT GREY/RED
LIME GREEN/ROYAL | NAVY/RED
NAVY/WHITE | RED/BLACK
ROYAL/RED | TURQUOISE/LIME GREEN
WHITE/LIME GREEN | YELLOW/LIGHT GREY

Knitted cap without brim | Tight-fitting | Twin layer knitting | Weight: approx. 53g

Colour	Sizes	1	from 144	from 1440
Coloured	One Size	3,20	2,90	2,70



RC46 |RC046X **Reversible Fashion Fit Hat**

100% Acrylic

One Size

62 g/m²

Result Winter Essentials

AQUA/GREY | BLACK/GREY
BLACK/RED | BLACK/SKY
BLACK/YELLOW | BRIGHT ORANGE/BLACK
GREY/BLACK | LIME/BLACK
STONE/OLIVE GREEN

Full size | Reversible | Washable | Suitable for embroidery

Colour	Sizes	1	from 150	from 1500
Coloured	One Size	3,70	2,50	2,40

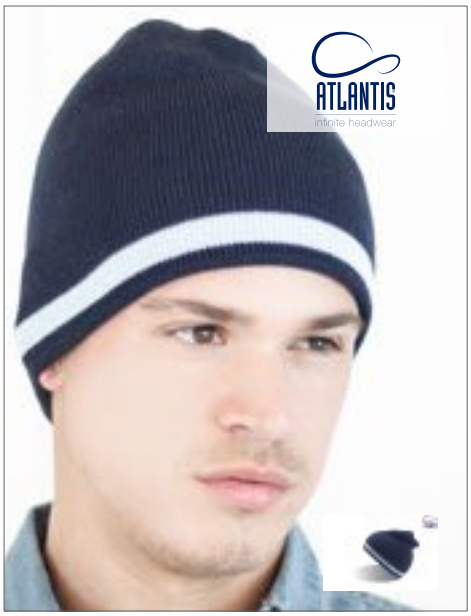

AT702 |MOOV **Moover Beanie**

100% Acrylic

One Size

Atlantis

BLACK/BLACK | BLACK/GREY
GREY/GREY | ITALY BLACK
ITALY NAVY | ITALY ROYAL
NAVY/LIGHT BLUE | NAVY/NAVY
WHITE/WHITE

6 stitchings | Double layer fabric

Colour	Sizes	1	from 200	from 2000
Coloured	One Size	3,64	3,06	2,84



CB44C |B44C **Two-Tone Pull-On Beanie**

100% Acrylic

One Size

Beechfield

BLACK/STONE | FRENCH NAVY/STONE
GRAPHITE GREY/BLACK

Soft-touch acrylic | Double layer knit

Colour	Sizes	1	from 144	from 1440
Coloured	One Size	2,98	2,70	2,50



MB7116 |MB7116 **Traditional Beanie**

60% Acrylic / 40% Polyester

One Size

myrtle beach

ANTHRACITE MELANGE/RED | BEIGE/BROWN MELANGE
BROWN MELANGE/BEIGE | BROWN MELANGE/PURPLE
RED/ANTHRACITE MELANGE

Slightly roughened surface | Right/left knit | Effective visual touches with two-color ribbed design at the brim

Colour	Sizes	1	from 100	from 1000
Coloured	One Size	6,70	6,00	5,60



AT718 |SPBE **Sport Beanie**

100% Acrylic

One Size

Atlantis

BLACK/YELLOW FLUO | GREY/YELLOW FLUO
NAVY/FUCHSIA FLUO | NAVY/GREEN FLUO

Knitted beanie with CoolMax fabric inside | One Size fits all | Knitted yarn | CoolMax inside | Flat machine

Colour	Sizes	1	from 144	from 1440
Coloured	One Size	7,00	5,82	5,40



RC368 |R368X **National Beanie**

100% Acrylic

One Size

Result Winter Essentials

BLACK/RED/GOLD
BLACK/WHITE
BLACK/YELLOW/RED
BLUE/GREEN/WHITE/RED
GOLD/GREEN/WHITE
GREEN/GOLD/WHITE
KELLY GREEN/WHITE
NAVY/WHITE
ORANGE/RED/WHITE/ROYAL
RED/WHITE
RED/YELLOW
ROYAL/WHITE/RED
WHITE/RED

6 gauge dense knit | Stripe knit | Solid colour inner

Colour	Sizes	1	from 150	from 1500
Coloured	One Size	3,80	2,70	2,60



RC354 |R354X **Team Reversible Beanie**

100% Acrylic

One Size

Result Winter Essentials

AQUA/GREY/GREY
BLACK/GOLD/BLACK
BLACK/WHITE/BLACK
KELLY GREEN/WHITE/KELLY GREEN
LIME/GREY/GREY
PLUM/TURQUOISE/GREY
RED/BLACK/BLACK
RED/WHITE/RED
ROYAL/WHITE/ROYAL

Dense knit | Reversible | Stripe knit | Long length

Colour	Sizes	1	from 150	from 1500
Coloured	One Size	5,20	3,90	3,70



AT773 |SELFIE **Selfie - Beanie**

100% Acrylic

One Size

Atlantis

BLACK/GREY | BLUE GREEN/BLACK
BURGUNDY/GREY MELANGE | GREEN/GREY
NATURAL/BLACK | ORANGE/GREY

4 closing stitching on top | Double layer | Flat machine | Rib 1x1 | Inside solid color | Outside stripped

Colour	Sizes	1	from 144	from 1440
Coloured	One Size	10,38	8,62	8,00



AT701 |WILD **Wild Beanie**

100% Acrylic

One Size

Atlantis

CAMOUFLAGE/ORANGE FLUO

Reversible | 4 stitchings | Double layer fabric

Colour	Sizes	1	from 144	from 1440
Camouflage/ Orange Fluo	One Size	7,52	6,24	5,80



CB419 |B419 **Camo Cuffed Beanie**

100% Acrylic

One Size

Beechfield

ARCTIC CAMO | JUNGLE CAMO | MIDNIGHT CAMO | TWILIGHT CAMO

Soft-Touch Acrylic | Tear-away label for ease of rebranding | Jacquard camo design | Double layer knit | Cuffed design for optimal decoration

Colour	Sizes	1	from 144	from 1440
Coloured	One Size	6,64	5,98	5,58

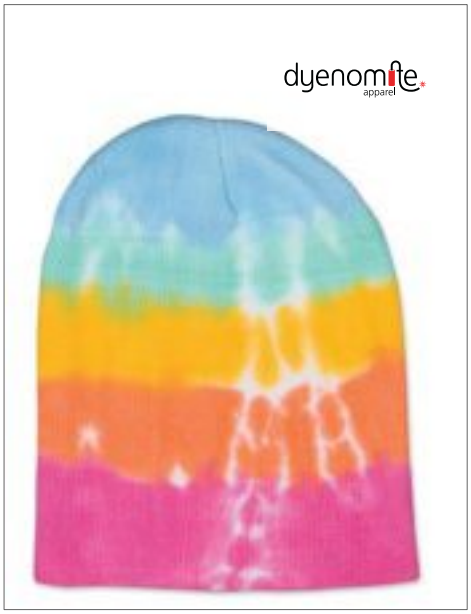

DY7870VR |7870VR **Beanie**

60% Cotton / 40% Acrylic

One Size

70 g/m² Dyenomite

AERIAL | BLACK | ROYAL | TEARDROP

Garment Measurement: 30 x 48 cm (length x width)

Colour	Sizes	1	from 24	from 240
Coloured	One Size	8,06	7,26	6,68



AT710 |SNOB **Snobby Hat**

100% Acrylic

One Size

Atlantis

BLACK | BURGUNDY | DARK GREY | FUCHSIA | GREEN FLUO | LIGHT GREY | NAVY | OLIVE | ROYAL

Oversize beanie | Double layer | 6 stitchings

Colour	Sizes	1	from 144	from 1440
Coloured	One Size	10,44	8,68	8,06

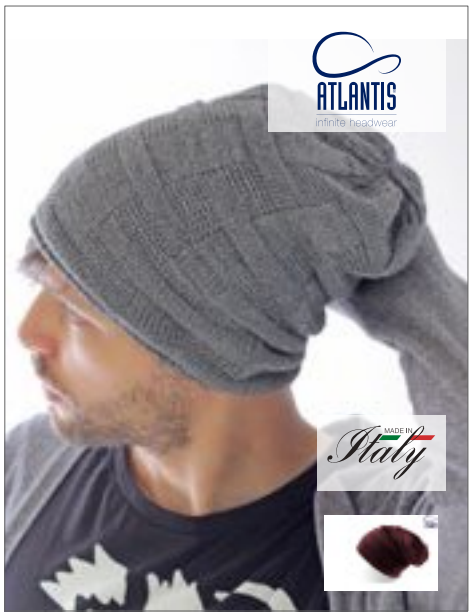

AT768 |CERB **Cervino Beanie**

75% Acrylic / 15% Wool / 10% Viscose

One Size

Atlantis

BLUE GREEN | BURGUNDY | ECRU | GREY | OLIVE

Oversize beanie | Made in Italy

Colour	Sizes	1	from 72	from 720
Coloured	One Size	20,96	17,42	16,18



CB407 |B407 **Reflective Beanie**

84% Acrylic / 16% Polyester

One Size

Beechfield

BLACK | BURGUNDY | FLUORESCENT YELLOW | FRENCH NAVY | GRAPHITE GREY

Tear-away label for ease of rebranding | Highly reflective fibres | Cuffed design for optimal decoration | Double layer knit | Unisex styling

Colour	Sizes	1	from 72	from 720
Coloured	One Size	8,76	7,90	7,36



AT705 |FUSO **Fusion Beanie**

100% Acrylic

One Size

Atlantis

BLACK MELANGE | BLUE MELANGE | BURGUNDY MELANGE
GREY MELANGE | RED MELANGE

Beanie | Double layer | Dual fit | 4 stitchings

Colour	Sizes	1	from 144	from 1440
Coloured	One Size	5,00	4,16	3,86



CB421 |B421 **Reversible Contrast Beanie**

100% Acrylic

One Size

Beechfield

CLASSIC RED/FRENCH NAVY | KELLY GREEN/FRENCH NAVY
LIGHT GREY/BLACK | SAPPHIRE BLUE/FRENCH NAVY

Soft-touch acrylic | Fully reversible style | Dual style - cuffed or slouch | Double layer knit | Tear-away adhesive fabric label

Colour	Sizes	1	from 144	from 1440
Coloured	One Size	4,32	3,90	3,62



CB428 |B428 **Reversible Heritage Beanie**

100% Acrylic

One Size

Beechfield

ANTIQUE BURGUNDY/BLACK | ANTIQUE GREY/BLACK
ANTIQUE MOSS GREEN/BLACK | HEATHER GREY/FRENCH NAVY

Soft-touch acrylic | Fully reversible style | Dual style - cuffed or slouch | Double layer knit | Tear-away adhesive fabric label

Colour	Sizes	1	from 144	from 1440
Coloured	One Size	4,98	4,50	4,18



CB422 |B422 **Classic Waffle Knit Beanie**

100% Acrylic

One Size

Beechfield

BLACK | FRENCH NAVY | LIGHT GREY

Soft-touch acrylic | Thick waffle knit | Double layer knit | Cuffed design for optimal decoration | Tear-aA-way label for ease of rebranding

Colour	Sizes	1	from 72	from 720
Coloured	One Size	5,88	5,30	4,94



AT771 |MARM **Marmolada Beanie**

75% Acrylic / 15% Wool / 10% Viscose

One Size

Atlantis

BLACK/GREY | BLUE GREEN/GREY
BURGUNDY/ECRU | GREY/BLACK
NAVY/GREY

Oversize beanie | Made in Italy

Colour	Sizes	1	from 72	from 720
Coloured	One Size	19,14	15,90	14,78



AT772 |SCRATCH **Scratch - Knitted Beanie**

100% Acrylic

One Size

Atlantis

BLACK/GREY | GREEN/NAVY
NAVY/TURQUOISE | ORANGE/GREY
YELLOW/BROWN

Single layer | Flat machine | Antistatic acrylic yarn

Colour	Sizes	1	from 144	from 1440
Coloured	One Size	10,18	8,46	7,86

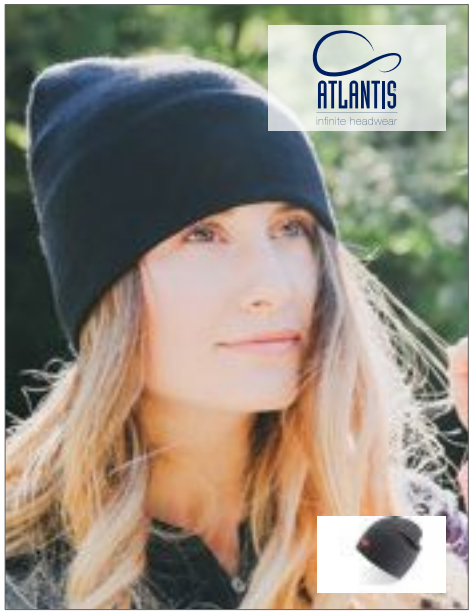

AT784 |CHWS **Chill Windstopper**

100% Acrylic

One Size

Atlantis

BLACK | DARK GREY | NAVY

Beanie style | 6 stitchings | Windstopper lining

Colour	Sizes	1	from 144	from 1440
Coloured	One Size	16,70	13,88	12,88



C733 **Knitted Hat**

50% Wool / 50% Acrylic

One Size

BLACK | NAVY

Knitted promo hat

Colour	Sizes	1	from 100	from 1000
Coloured	One Size	7,62	6,32	5,90



DK180 |HA180 **Watch-Cap-Thinsulate**

100% Acrylic

One Size

Dickies

BLACK | NAVY

Knitted watch cap |Thinsulate lined

Colour	Sizes	1	from 144	from 1440
Coloured	One Size	7,80	6,68	6,16

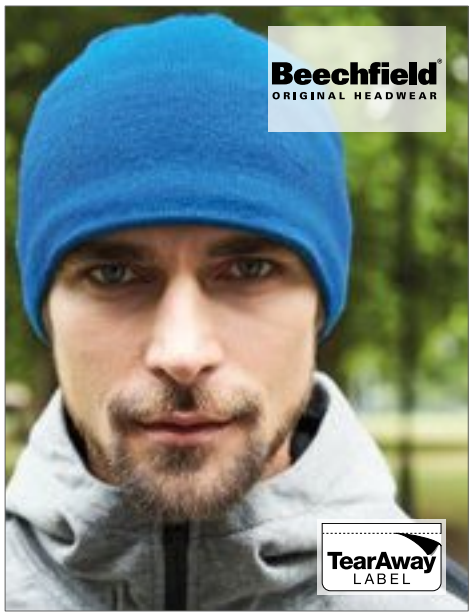

CB444 |B444 **Active Performance Beanie**

50% Wool / 50% Acrylic

One Size

Beechfield

BLACK | CLASSIC RED | ELECTRIC LIME | FRENCH NAVY | FUCHSIA | OLIVE GREEN | SAPPHIRE BLUE

Tear-away label for ease of rebranding | Lightweight breathable fabric | Wicking fine knit construction | Thermal micro-fleece headband | Pull-on style

Colour	Sizes	1	from 144	from 1440
Coloured	One Size	5,42	4,90	4,56



RC74 |RC074X **Delux Double Knit Cotton Beanie Hat**

100% Cotton

One Size

Result Winter Essentials

BLACK | CREAM | NAVY | RED

Washable | Suitable for embroidery | Double thickness | Full size

Colour	Sizes	1	from 150	from 1500
Coloured	One Size	5,40	3,98	3,82



MB022 |MB022 **6 Panel Chef Cap**

100% Cotton

One Size

myrtle beach

BLACK | DARK GREEN | LIGHT KHAKI | NAVY | RED

Trendy cap without peak | 2 embroidered ventilation holes | Knitted brim | Padded satin sweatband | Velcro fastener | Heavy brushed cotton

Colour	Sizes	1	from 144	from 1440
Coloured	One Size	5,40	4,80	4,50



RC33 |RC033X **Heavyweight Thinsulate™ Woolly Ski Hat**

100% Acrylic

One Size

340 g/m² Result Winter Essentials

BLACK | CHARCOAL GREY | FLUORESCENT ORANGE | FLUORESCENT YELLOW | NAVY

3M™ label sewn to seam | Double thickness | Full size | Suitable for embroidery | 3M™ Thinsulate™ insulation | Washable | Thinsulate™ rainproof coated yarns

Colour	Sizes	1	from 150	from 1500
Coloured	One Size	5,00	4,00	3,80



RC133 |RC133X **Lightweight Thinsulate Hat**

100% Acrylic

One Size

330 g/m² Result Winter Essentials

BLACK | FLUORESCENT ORANGE | FLUORESCENT YELLOW | NAVY | OLIVE GREEN

3M™ Thinsulate™ insulation | Double thickness | Lightweight | Deep fold up hem

Colour	Sizes	1	from 150	from 1500
Coloured	One Size	4,80	3,80	3,60



RC29 |RC029X **Woolly Ski Hat**

100% Acrylic

One Size

340 g/m² Result Winter Essentials

BLACK | GREY | NAVY | RED | ROYAL

Full size | Double thickness | Heavyweight knit | Washable | Suitable for embroidery

Colour	Sizes	1	from 150	from 1500
Coloured	One Size	3,50	2,50	2,40

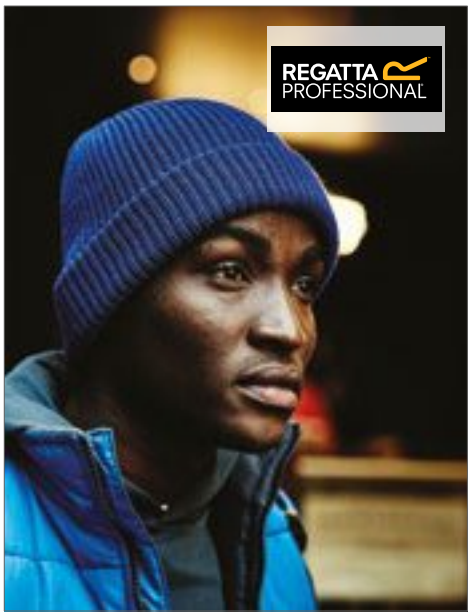

RG307 |TRC307 **Watch Hat**

100% Acrylic

One Size

Regatta

BLACK | CLASSIC ROYAL | NAVY

Fully ribbed polyacrylic fabric

Colour	Sizes	1	from 96	from 960
Coloured	One Size	4,00	3,60	3,40

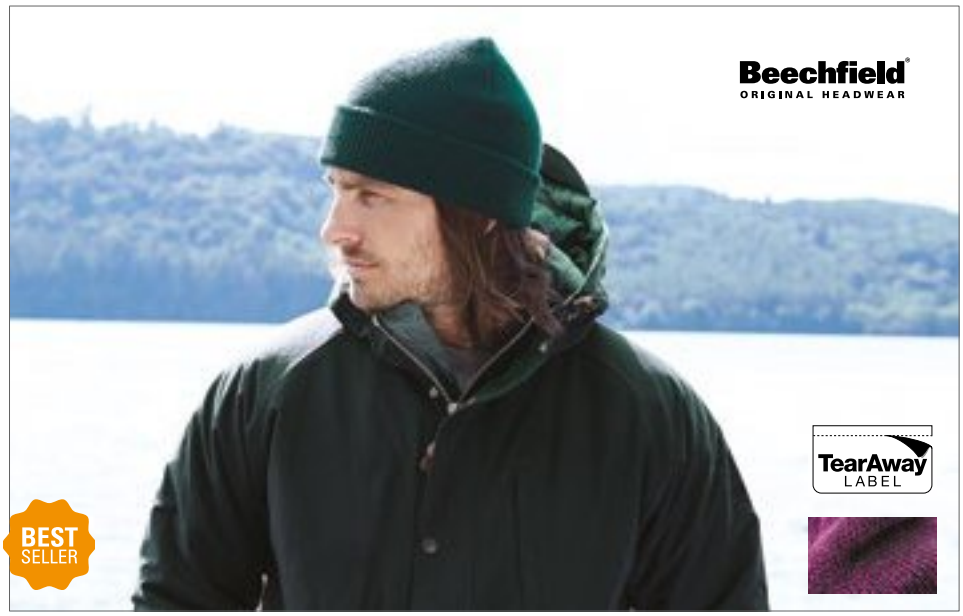

CB425 |B425 **Heritage Beanie**

100% Acrylic

One Size

Beechfield

ANTIQUE BURGUNDY | ANTIQUE FUCHSIA | ANTIQUE GREY | ANTIQUE MOSS GREEN | ANTIQUE MUSTARD | ANTIQUE PETROL
ANTIQUE ROYAL BLUE | BLACK | BOTTLE GREEN | BURGUNDY | CLASSIC RED | FRENCH NAVY
GRAPHITE GREY | HEATHER BURGUNDY | HEATHER GREY | HEATHER OATMEAL | HEATHER RED | HEATHER ROYAL

100% soft-touch acrylic | Vintage styling | Heather effect | Double layer knit | Cuffed design for optimal decoration | Tear-away label for ease of rebranding

Colour	Sizes	1	from 144	from 1440
Solid Colours	One Size	3,74	3,38	3,14
Antique Grey, Heather Colours	One Size	3,96	3,58	3,34



C700 **Knitted Hat**

100% Acrylic

One Size

BLACK | CREME | DARK GREEN | GREY | LIGHT BLUE | LIME GREEN | NAVY | ORANGE | PURPLE | RED | ROSA | ROYAL BLUE | YELLOW

Knittet promo hat

Colour	Sizes	1	from 200	from 2000
Coloured	One Size	3,42	2,82	2,64



KX700 |KXASH **Knitted Beanie**

100% Acrylic

19 x 20 cm

Korntex

BLACK | NAVY | SIGNAL ORANGE | SIGNAL YELLOW

Korntex® knitted hat | Double knitted with cover | Embroiderable

Colour	Sizes	1	from 250	from 2500
Coloured	19 x 20 cm	2,86	2,52	2,42



CB50 |B50 **Organic Cotton Beanie**

100% Cotton

One Size

Beechfield

BLACK | OLIVE GREEN | OXFORD NAVY | SAND

100% Organic cotton | Tear-away label for ease of rebranding | Control Union certified cotton | Double layer knit | Lightweight breathable fabric | Cuffed design for optimal decoration

Colour	Sizes	1	from 144	from 1440
Coloured	One Size	9,96	8,98	8,38

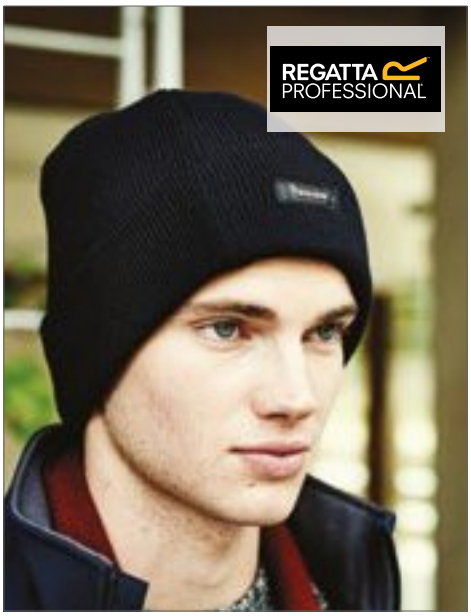

RG320 |TRC320 **Thinsulate Hat**

100% Acrylic

One Size

Regatta

BLACK | CLASSIC ROYAL | MOSS GREEN | NAVY

Polyacrylic with Thinsulate™ lining

Colour	Sizes	1	from 96	from 960
Coloured	One Size	5,80	5,30	4,90



AT788 |ICWS **Icy Windstopper Hat**

100% Acrylic

One Size

Atlantis

BLACK | DARK GREY | NAVY

Beanie with cuff | 6 stitchings | Antistatic | Windstopper lining

Colour	Sizes	1	from 144	from 1440
Coloured	One Size	16,70	13,88	12,88



MB7551 |MB7551 **Knitted Cap Thinsulate™**

Outer fabric: 100% Polyacryl, Lining: 100% Polyester

One Size

myrtle beach

BLACK | BURGUNDY | DARK GREEN | DARK GREY MELANGE | LIGHT GREY | NAVY | NEON YELLOW | OFFWHITE | RED | ROYAL

Twin layer knitting | Weight: 70g

Colour	Sizes	1	from 144	from 1440
Coloured	One Size	6,50	5,90	5,40



AT742 |BITH **Bill Thinsulate™ Beanie**

100% Acrylic

One Size

Atlantis

BLACK | DARK GREY | NAVY

Beanie with cuff | Thinsulate™ lining inside | Polar fleece fabric | 6 stitchings | Weight: approx. 85gr

Colour	Sizes	1	from 144	from 1440
Coloured	One Size	8,04	6,68	6,20



AT741 |PITH **Pier Thinsulate™ Beanie**

100% Acrylic

One Size

Atlantis

BLACK | BROWN | GREY MELANGE | NAVY

Beanie with cuff | Thinsulate™ lining inside | Polar fleece fabric | 4 stitchings | Weight: approx. 70gr

Colour	Sizes	1	from 144	from 1440
Coloured	One Size	7,52	6,24	5,80

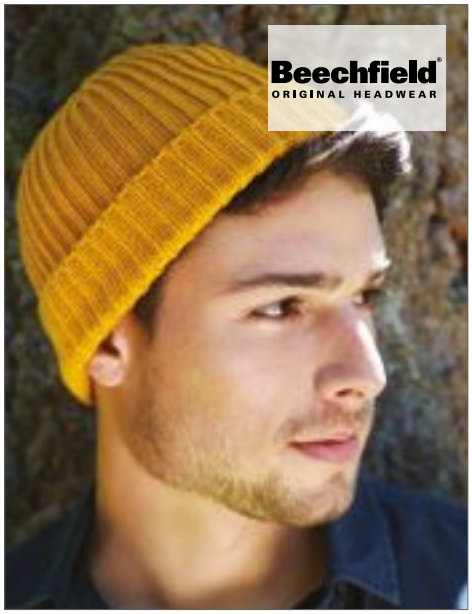

CB460 |B460 **Trawler Beanie**

96% Acrylic / 4% Polyester

One Size

Beechfield

BLACK | BOTTLE GREEN | BURGUNDY | FRENCH NAVY | HEATHER GREY | MUSTARD | SMOKE GREY

100% soft-touch acrylic | Ribbed knit | Retro styling

Colour	Sizes	1	from 144	from 1440
Coloured	One Size	3,20	2,90	2,70



CB462 |B462 **Chunky Knit Beanie**

100% Acrylic

One Size

Beechfield

BLACK | OFF WHITE | SMOKE GREY

100% soft-touch acrylic | Heavy ribbed knit

Colour	Sizes	1	from 144	from 1440
Coloured	One Size	3,30	2,98	2,78



RC370 |R370X **Mariner Knitted Hat**

Outer: 100% Acrylic; Lining: 100% Polyester

One Size

Result Winter Essentials

BURNT ORANGE | GREY | NAVY

Chunky cable knit | Long length | Contrast knit hem | Fully fleece lined, black colour

Colour	Sizes	1	from 150	from 1500
Coloured	One Size	7,30	5,90	5,68



C738 **Fleece Winter Hat**

100% Polyester

One Size

280 g/m²

BLACK | BOTTLE GREEN | CREME | GREY | ICE BLUE | LIME GREEN | NEW NAVY | ORANGE | PINK | PURPLE | RED | ROYAL BLUE | WHITE | YELLOW

Matches with Fleece Ski Buf C739

Colour	Sizes	1	from 200	from 2000
Coloured	One Size	3,06	2,54	2,38



CB427 |B427 **Rustic Fleck Beanie**

100% Acrylic

One Size

Beechfield

BLACK | BURGUNDY | FRENCH NAVY | OATMEAL

Tear-away label for ease of rebranding | Single layer heavy ribbed knit | All over multi-colour fleck | Heritage styling | Cuffed design for optimal decoration | Unisex styling

Colour	Sizes	1	from 72	from 720
Coloured	One Size	6,54	5,90	5,50



CB465 |B465 **Chunky Ribbed Beanie**

100% Acrylic (Charcoal, Heather Grey: 69% Polyester / 31% Acrylic)

One Size

Beechfield

BLACK | CHARCOAL | HEATHER GREY | MOSS GREEN | OXFORD NAVY

100% soft-touch acrylic | Heavy ribbed knit | Cuffed design for optimal decoration | Tear-away label for ease of rebranding

Colour	Sizes	1	from 144	from 1440
Coloured	One Size	3,52	3,18	2,96





RC376 |RC376X **Braided Hat**

Outer: 100% Acrylic / Lining: 100% Polyester

One Size

Result Winter Essentials

FENNEL/BLACK | GREY/BLACK

Inner: 100% polyester fleece | Windproof | Foldable hem | Decorative braid knit | Black contrast Polartherm® fleece inner

Colour	Sizes	1	from 100	from 1000
Coloured	One Size	5,20	3,80	3,64



C1741 **Fleece Hat Bonneti**

100% Polyester

Diameter: 25 cm

BLACK | BLUE | GREY | RED

Fleece hat matches with fleece scarf C1743

Colour	Sizes	1	from 140	from 1400
Coloured	One Size	2,42	2,00	1,86



AT746 |PUPP **Puppy Beanie**

100% Polyester

One Size

230 g/m²

Atlantis

BLACK | GREY | NAVY | OLIVE | RED | WHITE

6 Panels | Beanie with cuff | Polar fleece fabric

Colour	Sizes	1	from 144	from 1440
Coloured	One Size	4,44	3,70	3,42

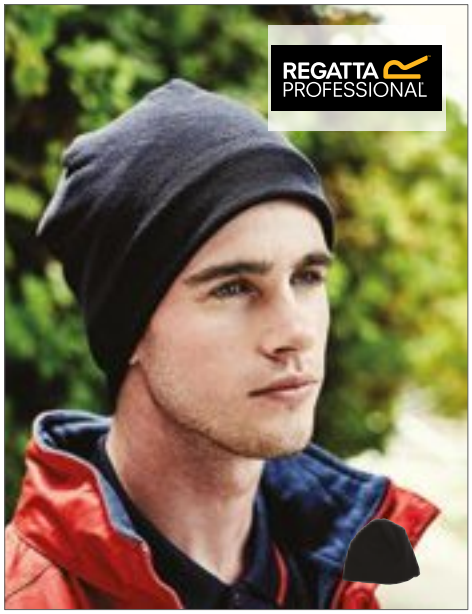

RG147 |TRC147 **Thinsulate Fleece Hat**

100% Polyester

S/M, L/XL

Regatta

BLACK | NAVY

Thermal Balance Plus microfleece | Thinsulate lined

Colour	Sizes	1	from 96	from 960
Coloured	S/M - L/XL	6,10	5,50	5,10



CB243 |B243 **Suprafleece™ Ski Hat**

100% Polyester

One Size

Beechfield

BLACK | BRIGHT ROYAL | CLASSIC RED | FLUORESCENT ORANGE | FLUORESCENT YELLOW | FOREST GREEN | FRENCH NAVY

Anti-pilling Suprafleece™ | One size fits most | Ultra thermal fabric - warmth without weight | Cuffed design for optimal decoration

Colour	Sizes	1	from 150	from 1500
Coloured	One Size	3,74	3,38	3,14



CB244 |B244 **Suprafleece™ Summit Hat**

100% Polyester

S/M, L/XL

Beechfield

BLACK | CHARCOAL | FRENCH NAVY

Anti-Pilling Suprafleece™ | Available in two sizes - S/M, L/XL | Ultra thermal fabric - warmth without weight

Colour	Sizes	1	from 200	from 2000
Coloured	S/M - L/XL	3,52	3,18	2,96



DK100 |HA100 **Docker Worker Fleece-Hat**

100% Polyester

One Size

BLACK

Dickies

Anti-pilling fleece hat | Plastic hanging hook attached

Colour	Sizes	1	from 144	from 1440
Black	One Size	8,66	7,42	6,84



RC374 |R374X **Reversible Fleece Skull Hat**

100% polyester

One Size

Result Winter Essentials

BLACK/RED | NAVY/ORANGE | PURPLE/CHARCOAL GREY | ROYAL/LIME

Skull hat design | Long length | Stitched hem | Contrast colour fleece reverse

Colour	Sizes	1	from 150	from 1500
Coloured	One Size	5,60	4,50	4,30



RT142 |RC142X **Reversible Microfleece Bob Hat**

100% Polyester

S, M, L

200 g/m²

Result Winter Essentials

NAVY/BLACK | OLIVE GREEN/BLACK

Double active microfleece by RESULT™ | Washable | Extremely warm | Anti-pilling | Soft feel high stretch fabric

Colour	Sizes	1	from 150	from 1500
Coloured	S - L	5,40	3,98	3,80



RT141 |RC141X **Active Fleece Ski Bob Hat**

100% Polyester

S, M, L

200 g/m²

Result Winter Essentials

BLACK | GREY | NAVY | RED

Active Fleece by RESULT™ | Fashionable active cut | Extremely warm | Soft feel high stretch fabric | Anti pilling, washable

Colour	Sizes	1	from 150	from 1500
Coloured	S - L	4,90	3,50	3,38



MB7550 |MB7550 **Knitted Cap**

100% Acrylic

One Size

myrtle beach

BLACK/GREY | BLACK/RED | DARK GREY/LIGHT GREY | LIME GREEN/BLACK | NAVY/GOLD YELLOW | NAVY/GREY | NAVY/RED | OLIVE/GOLD YELLOW | ORANGE/BLACK

Classic knitted cap with brim | Twin layer knitting | Weight: approx. 70g

Colour	Sizes	1	from 144	from 1440
Coloured	One Size	3,60	3,30	3,00



L01665 |01665 **Bonus Hat**

100% Acrylic

One Size

75g

SOL´S

BLACK/GOLD | BLACK/LIME | KELLY GREEN/FRENCH NAVY | NATURAL/BLACK | PURE GREY/DARK GREY (SOLID) | RED/FRENCH NAVY | ROYAL BLUE/FRENCH NAVY

1x1 rib | 75 g | Cuffed design | Reversible

Colour	Sizes	1	from 200	from 2000
Coloured	One Size	4,56	3,82	3,66



RC378 |RC378X **Double Layer Knitted Hat**

100% Acrylic

One Size

Result Winter Essentials

BLACK/GREY | NAVY/GREY | TEAL/GREY

Windproof | Chunky knit | Double layer | Foldable hem

Colour	Sizes	1	from 100	from 1000
Coloured	One Size	5,38	3,98	3,84



RC372 |R372X **Shades of Grey Hat**

70% Polyester / 30% Acrylic

One Size

Result Winter Essentials

GREY

Chunky knit | Long length | Deep fold hem | Matches RT373

Colour	Sizes	1	from 100	from 1000
Grey	One Size	7,30	5,90	5,68



CB471 |B471 **Teamwear Beanie**

100% Acrylic

One Size

Beechfield

BLACK/BRIGHT ROYAL | BLACK/CLASSIC RED | BLACK/CLASSIC RED/WHITE | BLACK/GRAPHITE GREY/WHITE
BLACK/LIME GREEN | BLACK/ORANGE | BRIGHT ROYAL/CLASSIC RED/WHITE | BRIGHT ROYAL/WHITE
CLASSIC RED/WHITE | FRENCH NAVY/WHITE

100% soft-touch acrylic | Cuffed design for optimal decoration | Double layer knit

Colour	Sizes	1	from 144	from 1440
Coloured	One Size	3,74	3,38	3,14



CB448 |B448 **Peaked Beanie**

100% Acrylic

One Size

Beechfield

BLACK

100% soft-touch acrylic | Ribbed turn up | Double layer knit | Heavy ribbed knit

Colour	Sizes	1	from 144	from 1440
Black	One Size	5,20	4,70	4,38



RC60 |RC060X **Esco Army Knitted Hat**

100% Acrylic

One Size

90 g/m²

Result Winter Essentials

BLACK | CAMO | CHARCOAL GREY
CHOCOLATE BROWN | COOL GREY | DESERT KHAKI
NAVY | OLIVE MASH | POWDER BLUE

Washable | Suitable for embroidery | Pre-curved short peak | Double thickness | Heavyweight knit | Full size

Colour	Sizes	1	from 150	from 1500
Coloured	One Size	5,30	3,90	3,76

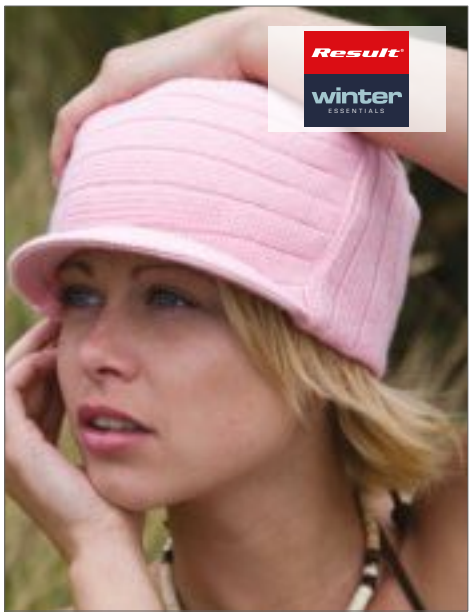

RC61 |RC061X **Esco Urban Knitted Hat**

100% Acrylic

One Size

86 g/m²

Result Winter Essentials

BLACK | DESERT KHAKI | NAVY
OLIVE GREEN | PINK

Washable | Large-rib heavyweight knit | Double thickness | Suitable for embroidery | Pre-curved short peak

Colour	Sizes	1	from 150	from 1500
Coloured	One Size	6,90	5,50	5,30



AT774 |HARLEM **Harlem - Knitted Beanie**

100% Acrylic

One Size

Atlantis

BLACK | GREEN | NAVY | ORANGE | RED

Single layer | Flat machine | Antistatic acrylic yarn

Colour	Sizes	1	from 144	from 1440
Coloured	One Size	11,08	9,20	8,54



CB429 |B429 **Oakdale Beanie**

57% Acrylic / 22% Polyester / 19% Cotton / 2% Elastane

One Size

Beechfield

BLACK FLECK | BURGUNDY FLECK | LIGHT GREY FLECK | MOSS GREEN FLECK | NAVY FLECK

Tear-away label for ease of rebranding | Shallow crown | Heritage styling | Cuffed design for optimal decoration | Double layer ribbed knit | All over multi-colour fleck

Colour	Sizes	1	from 144	from 1440
Coloured	One Size	6,64	5,98	5,58



KX062 |SH100 **Balaclava**

96% Polyester / 4% Elastane

23 x 45 cm

Korntex

ANTHRACIT | BLACK | NAVY | RED | SIGNAL YELLOW | WHITE

Korntex® Multifunctional balaclava hood | Stretchy balaclava with a large field of view | High wearing comfort

Colour	Sizes	1	from 250	from 2500
Coloured	23 x 45 cm	2,94	2,60	2,50



RG304 |TRC304 **Open Face Balaclava**

100% Acrylic

One Size

Regatta

BLACK | NAVY

Fully ribbed polyacrylic fabric

Colour	Sizes	1	from 96	from 960
Coloured	One Size	5,60	5,10	4,80



CB230 |B230 **Microfleece Balaclava**

100% Polyester

One Size

Beechfield

BLACK

Open face balaclava | Lightweight and comfortable | Ultra thermal fabric - warmth without weight | Breathable fabric | Flat seams for comfort | Machine washable/non-iron

Colour	Sizes	1	from 96	from 960
Black	One Size	5,88	5,30	4,94



CB225 |B225 **Microfibre Balaclava**

100% Polyester

One Size

Beechfield

BLACK

Open face balaclava | Lightweight and comfortable | Breathable fabric | Flat seams for comfort | Machine washable/non-iron

Colour	Sizes	1	from 96	from 960
Black	One Size	3,20	2,90	2,70



RC153 |R153X **Aspen Knitted Hat**

100% Acrylic

One Size

Result Winter Essentials

NAVY/GREY/CHINA BLUE/WHITE
WHITE/GREY/CHINA BLUE/NAVY

Double knit thickness | Unisex styling | Fashion fit

Colour	Sizes	1	from 150	from 1500
Coloured	One Size	6,00	5,00	4,80



RC371 |R371X **Nordic Knitted Hat**

Outer: 100% acrylic; Lining: 100% polyester

One Size

Result Winter Essentials

BLACK/HOT PINK
DARK OLIVE/LIME

Jacquard knit design | Fully fleece lined, black colour

Colour	Sizes	1	from 150	from 1500
Coloured	One Size	5,40	3,98	3,80



AT716 |MATE **Mate Beanie**

100% acrylic

One Size

Atlantis

BLACK
BURGUNDY
DARK GREY
NAVY

Long Beanie with Pompon | One Size fits all | Knitted yarn | Round machine | 4 Stitchings on top | Rib 1x1

Colour	Sizes	1	from 144	from 1440
Coloured	One Size	4,86	4,04	3,74

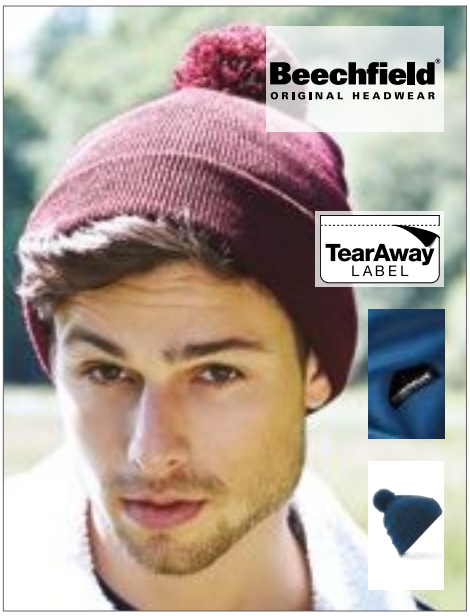

CB426 |B426 **Original Pom Pom Beanie**

100% acrylic

One Size

Beechfield

BLACK
BRIGHT ROYAL
BURGUNDY
CARAMEL
CLASSIC RED
FRENCH NAVY
GRAPHITE GREY
LIGHT GREY
MOSS GREEN
ORANGE
PETROL
WHITE

Soft-Touch Acrylic | Tear-away label for ease of rebranding | Double layer knit | Cuffed design for optimal decoration

Colour	Sizes	1	from 144	from 1440
Coloured	One Size	4,32	3,90	3,62



RC149 |R149X **Pom Pom Beanie**

100% Acrylic

One Size

75 g/m²

Result Winter Essentials

BLACK
NAVY
RED
SHOCKING PINK
SKY

Ear protection | Warm & comfortable fit

Colour	Sizes	1	from 100	from 1000
Coloured	One Size	6,10	4,80	4,60

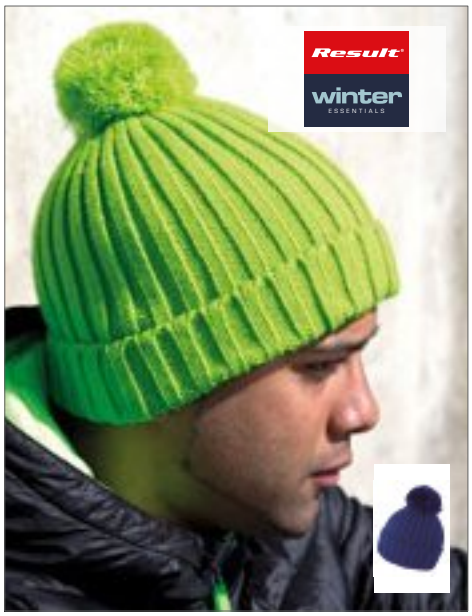

RC369 |R369X **HDi Quest Knitted Hat**

100% acrylic

One Size

Result Winter Essentials

BLACK
FENNEL
LIME
NAVY
RASPBERRY
ROYAL

Chunky knit | Pompom | Long length | Foldable hem | Stand out colourways to match RT189 HDi jacket

Colour	Sizes	1	from 150	from 1500
Coloured	One Size	5,10	4,00	3,84

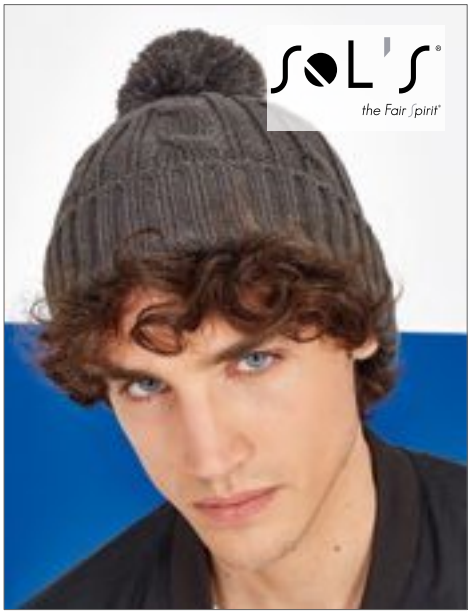

LC01199 |01199 **Unisex Pom Pom Beanie Barney**

100% Acrylic

One Size

SOL´S

BLACK | DARK GREY (SOLID) | FRENCH NAVY | RED

Plain pompon | 2x2 rib knit and cable stitch

Colour	Sizes	1	from 100	from 1000
Coloured	One Size	7,68	6,44	6,16



RC162 |R162X **Knitted Flute Pom Pom Hat**

100% Acrylic

One Size

Result Winter Essentials

BLACK | IVORY | NAVY | RED

Huge self-coloured pompon | Warm | Comfort fit

Colour	Sizes	1	from 150	from 1500
Coloured	One Size	5,60	4,50	4,30

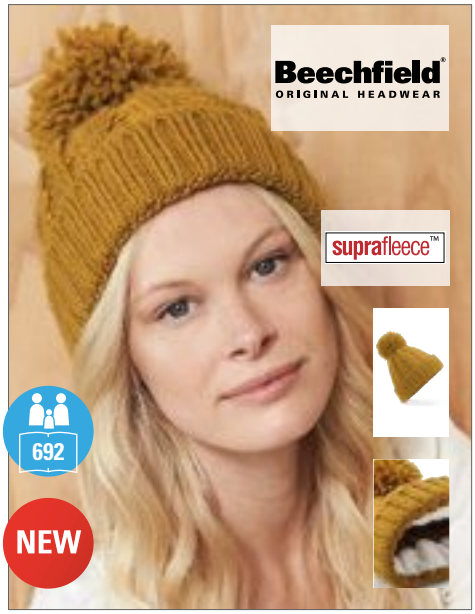

CB480 |B480 **Cable Knit Melange Beanie**

100% Acrylic

One Size

Beechfield

BLACK | BURGUNDY | LIGHT GREY | MUSTARD | OATMEAL

Tear-away label for ease of rebranding | Heavy-weight melange cable knit | Self-coloured pom pom | Hand-knitted feel | Suprafleece™ thermal band | Cuffed design for optimal decoration

Colour	Sizes	1	from 72	from 720
Coloured	One Size	8,32	7,50	6,98



CB483 |B483 **Oversized Hand-Knitted Beanie**

100% Acrylic

One Size

Beechfield

DUSKY PINK | FRENCH NAVY | OATMEAL

Tear-away label for ease of rebranding | Statement single layer hand-knit | Sumptuous chunky yarn | Oversized luxury pom pom | Cuffed design for optimal decoration

Colour	Sizes	1	from 72	from 720
Coloured	One Size	10,98	9,90	9,22



CB413 |B413 **Verbier Fur Pop Pom Chunky Beanie**

100% Acrylic

One Size

Beechfield

BLACK | DARK OLIVE | DUSKY PINK | LIGHT GREY | NAVY

Tear-away label for ease of rebranding | Sumptuous heavy ribbed knit | Luxury self-coloured faux fur pom pom | Removable pom pom for ease of washing | Cuffed design for optimal decoration | Unisex styling

Colour	Sizes	1	from 72	from 720
Coloured	One Size	7,66	6,90	6,42



RC355 |R355X **Spider Pom Pom Hat**

100% Acrylic

One Size

Result Winter Essentials

BLACK | IVORY

Single gauge knit | Long length | Deep fold up hem | Featherweight | Individually hand knitted

Colour	Sizes	1	from 150	from 1500
Coloured	One Size	6,00	4,90	4,70



CB454 |B454 **Cable Knit Snowstar Beanie**

100% Acrylic (Charcoal: 58% Acrylic / 42% Polyester)

One Size

Beechfield

BURGUNDY | CHARCOAL | FRENCH NAVY | OATMEAL

Heavyweight cable knit | Classic styling | Cuffed design for optimal decoration | 100% Soft Touch Acrylic

Colour	Sizes	1	from 144	from 1440
Coloured	One Size	5,52	4,98	4,64



CB417 |B417 **Arosa Fur Pom Pom Beanie**

100% Acrylic

One Size

Beechfield

BLACK | NAVY | OFF WHITE | PASTEL BLUE | PASTEL PINK

100% Soft-Touch Acrylic | Tear-away label for ease of rebranding | Sumptuous ribbed knit | Luxury faux fur pom pom | Cuffed design for optimal decoration

Colour	Sizes	1	from 144	from 1440
Coloured	One Size	6,64	5,98	5,58



CB430 |B430 **Vermont Beanie**

100% Acrylic

One Size

Beechfield

BLACK | OFF WHITE

Hand-Knitted feel | Criss-cross basket weave knit | Suprafleece™ thermal band | Luxury pom pom | 100% Soft-Spun Acrylic

Colour	Sizes	1	from 144	from 1440
Coloured	One Size	7,74	6,98	6,50



AT779 |CHIC **Chic - Beanie**

100% Acrylic

One Size

Atlantis

BLACK | GREY | KHAKI | NAVY

Single layer | Flat machine | Rib 1x1 | Antistatic acrylic yarn

Colour	Sizes	1	from 144	from 1440
Coloured	One Size	15,18	12,62	11,72



AT765 |VOGU **Beanie Vogue**

Outer: 100% Acrylic / Lining: 100% Polyester

One Size

Atlantis

BLACK | FUCHSIA | GREEN | GREY | NAVY | STONE | TURQUOISE

Inside fleece band | Beanie with cuff and pompom

Colour	Sizes	1	from 96	from 960
Coloured	One Size	13,52	11,24	10,42



CB415 |B415 **Popcorn Fur Pop Pom Beanie**

100% Acrylic

One Size

Beechfield

BLACK | BURGUNDY | GRAPHITE GREY | OATMEAL

Tear-away label for ease of rebranding | Sumptuous popcorn knit | Hand-knitted feel | Suprafleece™ thermal band | Luxury self-coloured faux fur pom pom | Removable pom pom for ease of washing | Cuffed design for optimal decoration

Colour	Sizes	1	from 72	from 720
Coloured	One Size	9,42	8,50	7,92



CB443 |B443 **Snowstar Printers Beanie**

100% Acrylic (Heather Grey: 55% Polyester / 45% Acrylic)

One Size

Beechfield

BLACK/GRAPHITE GREY | BOTTLE GREEN/OFF WHITE | BRIGHT ROYAL/OFF WHITE
BURGUNDY/OFF WHITE | CLASSIC RED/OFF WHITE | FRENCH NAVY/LIGHT GREY
HEATHER GREY/BLACK

Two-tone pom pom | Tear-away label for ease of rebranding | Double layer knit | Ribbed cuff | Cotton Twill patch for printing

Colour	Sizes	1	from 144	from 1440
Coloured	One Size	5,42	4,90	4,56
Heather Grey/Black	One Size	5,88	5,30	4,94



CB450 |B450 **Snowstar Beanie**

100% Acrylic

One Size

Beechfield

BLACK/GRAPHITE GREY | BOTTLE GREEN/OFF WHITE | BURGUNDY/OFF WHITE
FRENCH NAVY/LIGHT GREY | FUCHSIA/OFF WHITE | GRAPHITE GREY/LIGHT GREY
HEATHER GREY/BLACK | OFF WHITE/MOCHA | SURF BLUE/OFF WHITE

100% Soft Touch Acrylic | Double layer knit | Dual Style - Cuffed or Slouch | Two-tone pompon | Ribbed cuff

Colour	Sizes	1	from 144	from 1440
Solid Colours	One Size	4,76	4,30	4,00
Heather Grey/Black	One Size	5,20	4,70	4,38



AT769 |MOBO **Monte Bianco Beanie**

80% Acrylic / 15% Wool / 5% Viscose

One Size

Atlantis

AVIO/BROWN | BLACK/BEIGE
FUCHSIA/GREY | GREY/TURQUOISE
NATURAL/BEIGE

Beanie with pompom eco fur | Made in Italy

Colour	Sizes	1	from 72	from 720
Coloured	One Size	19,44	16,16	15,00



CB412 |B412 **Fur Pop Pom Chunky Beanie**

100% Acrylic

One Size

Beechfield

BLACK | CLASSIC RED | FUCHSIA
LIGHT GREY | NAVY | OATMEAL

Tear-away label for ease of rebranding | Unisex styling | Cuffed design for optimal decoration | Sumptuous heavy ribbed knit | Luxury removable faux fur pom pom for ease of washing | 100% Soft-Spun Acrylic

Colour	Sizes	1	from 72	from 720
Coloured	One Size	7,30	6,58	6,14



CB410 |B410 **Fur Pop Pom Cable Beanie**

100% Acrylic

One Size

Beechfield

BLACK | CLASSIC RED | NAVY
OFF WHITE

Tear-away label for ease of rebranding | Pull-on style | Unisex styling | Sumptuous heavy cable knit | Hand-knitted feel | Suprafleece™ thermal band | Luxury removable faux fur pom pom for ease of washing | 100% soft-spun acrylic

Colour	Sizes	1	from 72	from 720
Coloured	One Size	7,96	7,18	6,70



MB7967 |MB7967 **Pompon Hat with Brim**

100% Acrylic

One Size

myrtle beach

AZUR/YELLOW
BLACK/PACIFIC
GRAPHITE/FERN GREEN
TOMATO/SILVER
BERRY/MAROON
FERN GREEN/YELLOW
ORANGE/RUST
YELLOW/AZUR

Knitted hat with brim and pompon | Twin layer knitting | Weight: approx. 100 g

Colour	Sizes	1	from 100	from 1000
Coloured	One Size	5,80	5,20	4,80



AT706 |PEAK **Peak Hat**

Outside: 100% Acrylic / Inside: 100% Polyester

One Size

Atlantis

BLACK/GREEN FLUO
FUCHSIA/BLACK
GREY/TURQUOISE
ORANGE FLUO/BLACK
WHITE/GREEN FLUO
BLACK/YELLOW FLUO
GREEN FLUO/BLACK
NAVY/RED
ROYAL/BLACK

Pompon | Inside fleece band

Colour	Sizes	1	from 96	from 960
Coloured	One Size	12,12	10,06	9,34



MB7964 |MB7964 **Pompon Hat with Contrast Stripe**

Outer Fabric: 100% Acrylic, Lining: 100% Polyester

One Size

myrtle beach

BLACK/LIGHT GREY
BLACK/PINK
BLUE/WHITE
CARBON/YELLOW
LIME (LIGHT) GREEN/DARK PURPLE
ORANGE/AQUA
BLACK/NEON GREEN
BLACK/TURQUOISE
CARBON/RED
GREEN/ACID YELLOW
NAVY/WHITE
RED/WHITE

Crocheted hat with contrasting border and pompon | Hand-made | Pleasant to wear thanks to fleece band inside | Weight: approx. 85 g

Colour	Sizes	1	from 72	from 720
Coloured	One Size	12,00	10,80	10,00



CB451 |B451 **Snowstar Two-Tone Beanie**

100% Acrylic

One Size

Beechfield

BLACK/BRIGHT RED
FRENCH NAVY/FUCHSIA
OFF WHITE/FRENCH NAVY
BLACK/BRIGHT ROYAL
OFF WHITE/BRIGHT RED

Soft Touch Polyacrylic | Double layer knit | Dual Style - Cuffed or Slouch | Ribbed cuff | Contrasting pompon and cuff

Colour	Sizes	1	from 144	from 1440
Coloured	One Size	4,64	4,18	3,90



CB472 |B472 **Stadium Beanie**

100% Acrylic

One Size

Beechfield

BLACK/BRIGHT ROYAL/WHITE
BLACK/CLASSIC RED/WHITE
BLACK/GOLD
BLACK/WHITE
BRIGHT ROYAL/WHITE
BURGUNDY/WHITE
CLASSIC RED/WHITE
FRENCH NAVY/CLASSIC RED/WHITE
FRENCH NAVY/WHITE
KELLY GREEN/WHITE
LIGHT GREY/BLACK/WHITE
SKY BLUE/WHITE

Tear-away label for ease of rebranding | Cuffed design for optimal decoration | Contrasting pom pom and striped cuff | Double layer knit | Classic colour combinations

Colour	Sizes	1	from 144	from 1440
Coloured	One Size	4,98	4,50	4,18



LC01197 |01197 **Unisex Pom Pom Beanie Breeze**

100% Acrylic

One Size

SOL´S

BLACK
BURGUNDY
FRENCH NAVY

Contrasting cuff | Two-coloured pompon | 1x1 rib knit

Colour	Sizes	1	from 100	from 1000
Coloured	One Size	5,50	4,62	4,42

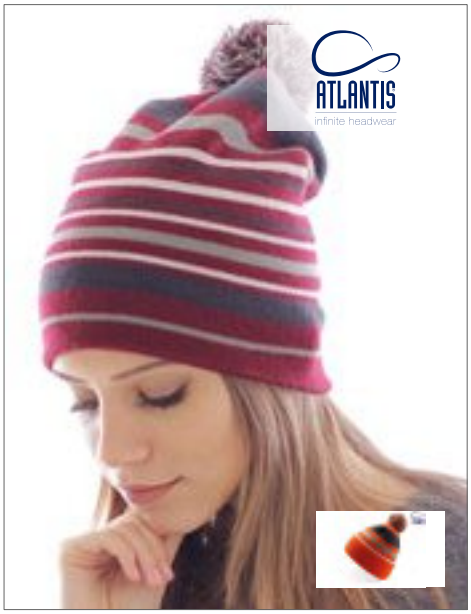

AT775 |PODCAST **Podcast - Knitted Beanie**

100% Acrylic

One Size

Atlantis

BLACK/GREY | BURGUNDY/NAVY | GREY/NAVY | NAVY/GREY | ORANGE/NAVY

4 closing stitching on top | Double layer | Flat machine | Rib 1x1 | Inside solid color | Outside stripped | Gauge 10- yarn 8 28

Colour	Sizes	1	from 144	from 1440
Coloured	One Size	7,74	6,44	5,98



AT777 |SHARE **Share - Jaquard Beanie**

100% Acrylic

One Size

Atlantis

BLACK/WHITE | BURGUNDY/GREY | ROYAL/GREY

Double layer | Circle machine

Colour	Sizes	1	from 144	from 1440
Coloured	One Size	8,52	7,08	6,58



AT776 |TAG **Tag - Jaquard Beanie**

100% Acrylic

One Size

Atlantis

GREY/BLACK | RED/BLACK | WHITE/BLACK

Double layer | Circle machine

Colour	Sizes	1	from 144	from 1440
Coloured	One Size	9,56	7,94	7,38



AT766 |FLAK **Flake Beanie**

100% Acrylic

One Size

Atlantis

BLACK | BURGUNDY | GREY (DARK) | NAVY

Beanie with cuff and pompom | Jacquard knit

Colour	Sizes	1	from 96	from 960
Coloured	One Size	7,74	6,44	5,98



RC151 |R151X **Fair Isle Knitted Hat**

100% Acrylic

One Size

75 g/m²

Result Winter Essentials

ARCTIC GREEN/WHITE | BLACK/WHITE | NAVY/WHITE | RED/WHITE | ROYAL/RED

Warm & comfortable fit | Ear protection

Colour	Sizes	1	from 100	from 1000
Coloured	One Size	4,50	3,40	3,30



RC356 |R356X **Deluxe Fair Isle Hat**

100% Acrylic

One Size

Result Winter Essentials

GREY/BLACK | IVORY/NAVY

Jacquard knit | Deep fold up hem

Colour	Sizes	1	from 150	from 1500
Coloured	One Size	7,30	5,90	5,68



CB456 |B456 **Fair Isle Snowstar Beanie**

100% Acrylic
One Size
Beechfield

BLACK/CLASSIC RED/WHITE
BLACK/WHITE
BURGUNDY/WHITE
CLASSIC RED/WHITE
FRENCH NAVY/WHITE
LIGHT GREY/BLACK/OFF WHITE
OFF WHITE/NAVY/SKY BLUE
SAPPHIRE BLUE/SKY BLUE/WHITE

Timeless Fair Isle pattern | Classic styling | 100% Soft-spun acrylic

Colour	Sizes	1	from 144	from 1440
Coloured	One Size	5,74	5,18	4,82



AT778 |COOL **Cool - Knitted Beanie**

100% Acrylic
One Size
Atlantis

BLACK/GREY
BURGUNDY/GREY
GREEN/GREY
GREY/ROYAL
NAVY/BURGUNDY

Single layer | Flat machine | Rib 2x2 on cuff + cable on body | Gauge: 3

Colour	Sizes	1	from 144	from 1440
Coloured	One Size	10,78	8,96	8,32



CB459 |B459 **Ombré Beanie**

Outer: 100% Acrylic, Lining: 100% Polyester
One Size
Beechfield

BLACK/LIGHT GREY
DUSKY PINK/OFF WHITE
LAVENDER/FRENCH NAVY
TEAL/FRENCH NAVY

Tear-away label for ease of rebranding | Cuffed design for optimal decoration | Heavyweight multi yarn cable knit design | Luxurious full shearling lining for extra warmth | Self-coloured pom pom

Colour	Sizes	1	from 72	from 720
Coloured	One Size	7,20	6,50	6,06



CB458 |B458 **Blizzard Bobble Beanie**

Outer: 100% Acrylic / Lining: 100% Polyester
One Size
Beechfield

FORAGER FUSION
LIQUORICE ZING
SHERBET DIP

Tear-away label for ease of rebranding | Cuffed design for optimal decoration | Luxurious full shearling lining for extra warmth | Self-coloured pom pom | Contemporary geometric pattern | Outer: 100% soft-spun acrylic / Lining: 100% polyester shearling

Colour	Sizes	1	from 72	from 720
Coloured	One Size	9,52	8,58	8,00

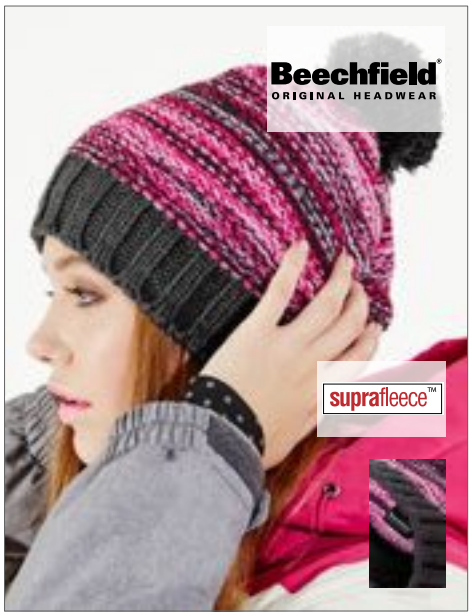

CB482 |B482 **Slalom Boarder Beanie**

100% acrylic
One Size
Beechfield

BLACK/GRAPHITE GREY/LIGHT GREY
DARK GRAPHITE/FUCHSIA/OFF WHITE
NAVY/RED/OFF WHITE
SAPPHIRE BLUE/NAVY/OFF WHITE

Soft-Touch Acrylic | Tear-away label for ease of rebranding | Pull-on style | Pearl knit construction | Suprafleece™ thermal band

Colour	Sizes	1	from 72	from 720
Coloured	One Size	8,10	7,30	6,80



MB7940 |MB7940 **Crocheted Cap with Pompon**

100% Acrylic
One Size
myrtle beach

AQUA/LIME GREEN/WHITE
BLACK/SILVER/WHITE
CARBON/ORANGE/WHITE
NAVY/RED/WHITE
NEON GREEN/NEON PINK/BLACK
NEON ORANGE/NEON GREEN/BLACK
PACIFIC/NEON ORANGE/WHITE
PURPLE/LIME GREEN/WHITE
RED/BLACK/WHITE
YELLOW/PACIFIC/WHITE

Trendy 3-coloured crocheted cap with pompon | Coarse mesh structure | Handmade | Comfortable thanks to a fleece band on the inside | Weight: approx. 115 g

Colour	Sizes	1	from 100	from 1000
Coloured	One Size	15,10	13,50	12,60

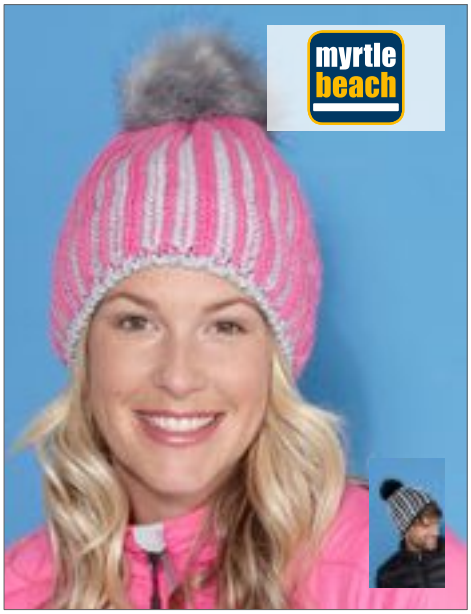

MB7107 |MB7107 **Ladies` Winter Hat**

Outer Fabric: 100% Acrylic, Artificial fur: 80% Acrylic / 20% Polyester, Fleece: 100% Polyester

One Size

myrtle beach

COBALT/SILVER | LIGHT RED/SILVER
NAVY/SILVER | PINK/SILVER
SILVER/BLACK | SPRING GREEN/SILVER

Trendy rib design | Pompon made of imitation fur | Inside with fleece band for wearing comfort

Colour	Sizes	1	from 72	from 720
Coloured	One Size	10,00	9,00	8,30



AT732 |EVER **Everest Beanie**

100% acrylic

One Size

Atlantis

BLACK/BURGUNDY/WHITE
GREEN/WHITE/RED
GREY/GREY/WHITE
GREY/PINK/WHITE
OLIVE/GREEN/WHITE
ROYAL/LIGHT BLUE/WHITE
ROYAL/WHITE/ORANGE
ROYAL/YELLOW FLUO/WHITE

Beanie | Pompon | Inside fleece band | Weight: approx. 90 g

Colour	Sizes	1	from 96	from 960
Coloured	One Size	13,62	11,32	10,52



CB486 |B486 **Corkscrew Pom Pom Beanie**

100% Acrylic

One Size

Beechfield

BLACK JACKS | ELECTRIC GREY | LAVENDER FIZZ
MARINE SPLASH | MILKSHAKE MIX | RETRO BLUES
WINTER BERRIES

Tear-away label for ease of rebranding | Cuffed design for optimal decoration | Heavyweight multi yarn cable knit design | Luxurious shearling thermal band for extra warmth | Luxury pom pom | Bold four colour stripe design | 100% soft-spun acrylic

Colour	Sizes	1	from 72	from 720
Coloured	One Size	9,52	8,58	8,00

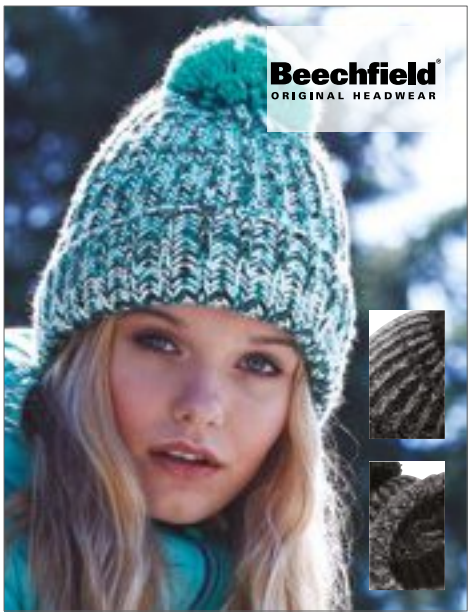

CB485 |B485 **Twist-Knit Pom Pom Beanie**

100% acrylic

One Size

Beechfield

BLACK TWIST | FUCHSIA TWIST | NAVY TWIST
OATMEAL TWIST | TURQUOISE TWIST

Soft-spun acrylic | Tear-away label for ease of rebranding | Chunky knit | Hand-knitted feel | Suprafleece™ thermal band | Cuffed design for optimal decoration

Colour	Sizes	1	from 72	from 720
Coloured	One Size	8,76	7,90	7,36



CB487 |B487 **Twister Pom Pom Beanie**

100% Acrylic

One Size

Beechfield

CAMPFIRE TWIST | CANDY TWIST | GLACIER TWIST
LAVENDER TWIST | RETRO TWIST

Soft-Spun Acrylic | TearAway label for ease of rebranding | Heavyweight multi yarn cable knit design | Hand-knitted feel | Luxury pom pom | Luxurious Shearling thermal band for extra warmth | Cuffed design for optimal decoration

Colour	Sizes	1	from 72	from 720
Coloured	One Size	9,74	8,78	8,18



C4001 **Christmas Hat**

100% Polyester

One Size

BLACK/WHITE | GREEN/WHITE
RED/WHITE | ROYAL BLUE/WHITE
YELLOW/WHITE

Christmas hat made of polyester

Colour	Sizes	1	from 200	from 2000
Coloured	One Size	0,96	0,80	0,74



CB250 |B250 **Suprafleece™ Everest Cap**

100% Polyester

One Size

Beechfield

BLACK | FRENCH NAVY

Anti-Pilling Suprafleece™ | 3 panels | Elasticated draw cord with toggle | Ultra thermal fabric- warmth without weight | Optional fold down earflaps | One size fits most

Colour	Sizes	1	from 144	from 1440
Coloured	One Size	6,64	5,98	5,58

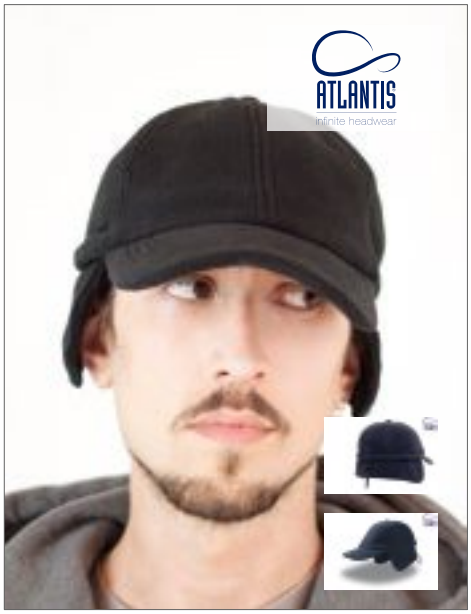

AT719 |SNST **Snow Flap Stopper Cap**

100% Polyester

One Size

Atlantis

BLACK | NAVY

6 Panels | Ear-flap | Fully closed at rear | Closure with string and stopper | Cotton sweatband | Polar fleece fabric | Unstructured front panel | Precurved visor | 4 stitchings on visor

Colour	Sizes	1	from 72	from 720
Coloured	One Size	9,88	8,22	7,62



AT607 |TEFL **Techno Flap Cap**

100% Nylon

One Size

Atlantis

BLACK | DARK GREY | NAVY | RED

6 panels | Ear-flap | Fully closed at rear | Closure with string and stopper | Fully fleeced lining inside | Piping | Metal eyelets | Unstructured front panel | Precurved visor | 2 stitchings on visor

Colour	Sizes	1	from 72	from 720
Coloured	One Size	12,96	10,76	10,00



RC36 |RC036 **Polartherm Cap**

100% Polyester

One Size

80 g/m²

Result Winter Essentials

BLACK | FOREST | NAVY

Anti-pilling | YKK size adjuster | Active Fleece by Result™ | Low profile | Suitable for embroidery | Earflaps fold inside when not in use

Colour	Sizes	1	from 75	from 750
Coloured	One Size	7,00	5,90	5,70



RC148 |R148X **Inca Hat**

100% Acrylic

One Size

75 g/m²

Result Winter Essentials

BLACK | CHARCOAL GREY | NAVY | PINK | POWDER BLUE | PURPLE | RED

Warm & cComfortable | Ear protection | Grey edge stitching | Pleated side tassels

Colour	Sizes	1	from 150	from 1500
Coloured	One Size	5,60	4,50	4,30



RC357 |R357X **Glacier Pom Pom Hat**

100% Acrylic

One Size

180 g/m²

Result Winter Essentials

BURGUNDY | NAVY

3.5 gauge knit | Oversize speckle colour pom pom decoration | Plaited side tassels | Self-coloured fleece lining

Colour	Sizes	1	from 100	from 1000
Coloured	One Size	7,40	5,98	5,72



RC139 |R139X **Peru Hat**

100% Acrylic

One Size

75 g/m² Result Winter Essentials

BLACK | CHARCOAL GREY | NAVY | SKY

Charcoal Grey contrast trim | Ear protection | Warm & comfortable fit

Colour	Sizes	1	from 100	from 1000
Coloured	One Size	6,30	4,90	4,70



RC163 |R163X **Traka Sherpa Hat**

100% Acrylic

S, M, L

180 g/m² Result Winter Essentials

CHOCOLATE BROWN/SKY/RED/YELLOW | NAVY/ORANGE/RED/BLACK

Comfort fit | Ear protection | Fully micro fleece lined

Colour	Sizes	1	from 75	from 750
Coloured	S - L	5,80	4,70	4,50



RC154 |R154X **Colorado Fully Lined Hat**

100% Acrylic

S, M, L

Result Winter Essentials

CHARCOAL GREY/RED | FERN GREEN/LIME | NAVY/SKY

Extremely warm | Fully lined | Ear protection

Colour	Sizes	1	from 75	from 750
Coloured	S - L	8,20	7,00	6,70



RC158 |R158X **Polar Max Sherpa Hat**

Outer: 100% Acrylic, Faux Fur Trim: 80% Acrylic / 20% Polyester

S, M, L

Result Winter Essentials

BROWN/BEIGE/IVORY | NAVY/CHINA BLUE/IVORY

Ear protection | The ultimate in warm head wear | Fully micro fleece lined for extra warmth & faux fur on ear cover flaps

Colour	Sizes	1	from 75	from 750
Coloured	S - L	12,40	11,10	10,60



RC32 |RC032X **Ocean Trapper Hat**

100% Polyester

S/M, L/XL

Result Winter Essentials

BLACK/GREY | NAVY/BLACK | RED/BLACK

Outer: 100% polyester, Inner: 100% Polyester Fleece | Windproof | 4 panel | Reflective detail | Adjustable stud fastener | Decorative stitched ear flap

Colour	Sizes	1	from 50	from 500
Coloured	S/M - L/XL	9,00	7,90	7,60



CB345 |B345 **Sherpa Hat**

100% Nylon

S/M, L/XL

Beechfield

BLACK

Nylon taslon outer | Faux fur trim | Quilted lining | EasyPanel™ front flap for decoration

Colour	Sizes	1	from 72	from 720
Black	S/M - L/XL	13,30	11,98	11,18



CB346 |B346 **Urban Trapper**

100% Cotton

S/M, L/XL

Beechfield

BLACK

Tear-away label for ease of rebranding | EasyPanel™ front flap for decoration | Faux fur trim | Quilted Cotton lining | Buttoned earflaps | Self-fabric size adjuster with bronze effect buckle | Rip-Strip™ adjustable chin strap | 100% Cotton Canvas | Available in two sizes - S/M and L/XL

Colour	Sizes	1	from 72	from 720
Black	S/M - L/XL	16,54	14,90	13,90



RC56 |RC056X **Classic Sherpa Hat**

Outer: 100% Polyester, Faux Fur Trim: 80% Acrylic / 20% Polyester

S (57 cm), M (60 cm), L (63 cm)

Result Winter Essentials

JET BLACK | MIDNIGHT BLUE

Waterproof | Quick drying | Soft peach finish | Suitable for embroidery & print | Mesh eyelets for sound allowance | Snap close fastening

Colour	Sizes	1	from 75	from 750
Coloured	S - L	15,40	13,90	13,30



RC358 |R358X **Thinsulate Sherpa Hat**

100% Polyester

S, M, L

240 g/m²

Result Winter Essentials

BLACK

Pill resist finish | Self-coloured lining | Snap close adjustable fastening | 3M Thinsulate™ insulation label sewn to seam

Colour	Sizes	1	from 100	from 1000
Black	S - L	13,80	11,98	11,50



CB242 |B242 **Suprafleece™ Ear Muffs**

100% Polyester

One Size

Beechfield

BLACK | CHARCOAL

Anti-Pilling Suprafleece™ | Integral size adjuster | Foam padded | Lightweight and comfortable | Foldaway design | Ultra thermal fabric - warmth without weight

Colour	Sizes	1	from 300	from 3000
Coloured	One Size	2,54	2,30	2,14

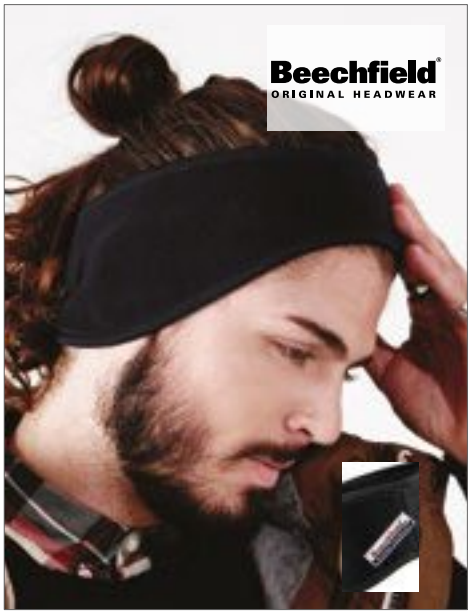

CB240 |B240 **Suprafleece™ Aspen Headband**

100% Polyester
S/M, L/XL
Beechfield

BLACK | FRENCH NAVY

Anti-Pilling Suprafleece™ | Unisex styling | Available in two sizes | Ultra thermal fabric - warmth without weight

Colour	Sizes	1	from 300	from 3000
Coloured	S/M - L/XL	2,86	2,58	2,40



RT140 |RC140X **Fleece Headband**

100% Polyester
S, M, L
200 g/m²
Result Winter Essentials

BLACK | GREY | NAVY | RED

40gsm Active Fleece | Washable | Decorative stitching | Anti pilling | Soft feel high stretch fabric | Extremely warm | Fashionable active cut

Colour	Sizes	1	from 150	from 1500
Coloured	S - L	3,90	2,50	2,42



C745 **Fleece Headband**

100% Polyester
One Size
280 g/m²

BLACK | BOTTLE GREEN | GREY | NAVY | RED | ROYAL BLUE

Fabric closure with adjustable velcro | Anti-pilling fleece

Colour	Sizes	1	from 300	from 3000
Coloured	One Size	3,76	3,12	2,90



CB434 |B434 **Slopeside Waffle Headband**

100% Acrylic
One Size
Beechfield

BLACK | OFF WHITE

100% Soft-spun acrylic | Tear-away label for ease of rebranding | Suprafleece™ thermal band | Hand-Knitted feel | Crocheted knit | One size fits most

Colour	Sizes	1	from 144	from 1440
Coloured	One Size	4,98	4,50	4,18



AT764 |EVBA **Everest Band**

100% acrylic
One Size
Atlantis

BLACK | FUCHSIA | NATURAL | RED | ROYAL | YELLOW FLUO

Band | Height: Approx. 11 cm | Fully fleeced lining inside | Weight: Approx. 60 gr

Colour	Sizes	1	from 144	from 1440
Coloured	One Size	9,26	7,70	7,14



RC152 |R152X **Fair Isle Head Warmer**

100% Acrylic
One Size
75 g/m²
Result Winter Essentials

ARCTIC GREEN/WHITE | BLACK/WHITE | NAVY/WHITE | RED/WHITE | ROYAL/RED

Ear protection | Warm & comfortable fit

Colour	Sizes	1	from 100	from 1000
Coloured	One Size	4,00	2,90	2,80

22

AT524
p. 1216



CAPS

CLASSIC.....1165 - 1184
CONTRAST.....1185 - 1194
SANDWICH CAPS.....1195 - 1202
FLAT CAPS.....1203 - 1210
ADVENTURE.....1211 - 1213
MESH.....1214 - 1222
CABRIO CAPS.....1223 - 1224
SPORT.....1225 - 1226
OTHERS.....1227 - 1230
ACCESSORIES.....1231 - 1231



A136 |136 **Solid Brushed Twill Cap**

100% Cotton

Anvil

BLACK | NAVY | ROYAL BLUE | WHITE

Cotton twill cap with 6 panels | Constructed crown with fused buckram backing | Top button and six sewn eyelets | Matched color sweatband | Fabric closure with brass buckle and brass grommet hideaway closure | Light brushed

Colour	Sizes	1	from 72	from 720
Coloured	One Size	5,00	4,36	4,14



A156 |156 **Low-Profile Twill Cap**

100% Cotton

Anvil

BLACK | BURNT ORANGE | CHARITY PINK | KHAKI | NAVY | RED | T. ORANGE | WHEAT

Cotton twill cap with 6 panels | Low-profile | Unconstructed crown with top button and two metal grommets on side panels | Matched-color sweatband | Pre-curved bill has four rows of stitching

Colour	Sizes	1	from 72	from 720
Coloured	One Size	5,84	5,08	4,82



AT410 |WALES **Wales - Baseball Cap**

70% Polyester / 30% Viscose

Atlantis

BROWN | GREY | KHAKI

Structured front panels | New mid visor | PVC closure at rear | 6 sewn eyelets | Self fabric sweatband closed with 4 rows | 5 rows on visor | Contrasting color underbill

Colour	Sizes	1	from 144	from 1440
Coloured	One Size	8,82	7,32	6,80



AT362 |UNPI **Uni-Cap Piquet**

83% Polyester / 15% Viscose / 2% Elastane

190 g/m²

Atlantis

BLACK | BURGUNDY | DARK GREY | GREY | NAVY

1 Panel | Stitched eyelets | 6 stitchings on visor

Colour	Sizes	1	from 144	from 1440
Coloured	S/M - L/XL	14,82	12,30	11,42



AT501 |LIFB **Liberty Five Buckle Cap**

100% Cotton

Atlantis

BLACK | BOTTLE GREEN | KHAKI | LIGHT GREY | NAVY | RED | ROYAL | WHITE

5 panels | Heavy brushed cotton | Closure with buckle and sewn hole | Polyester sweatband | Embroidered eyelets | Structured front panel | Precurved visor | 6 stitchings on visor

Colour	Sizes	1	from 200	from 2000
Coloured	One Size	3,86	3,24	3,02



AT506 |LIFV **Liberty Five Cap**

100% Cotton, Sweatband: 100% Polyester

250 g/m²

Atlantis

BLACK | BOTTLE GREEN | KHAKI | LIGHT GREY | NAVY | RED | ROYAL | WHITE

Baseball Cap | Medium brushed Cotton Twill 10x10 | One size fits all | 5 Panels | Stitched eyelets | Structured front panel | Precurved visor | Velcro closure | 6 rows on visor

Colour	Sizes	1	from 200	from 2000
Coloured	One Size	3,50	2,94	2,74



AT606 |TECH **Techno Cap**

100% Nylon

Atlantis

BLACK | DARK GREY | ICE | NAVY | OLIVE

6 panels | Fully closed at rear | Closure with string and stopper | Fully fleeced lining inside | Piping | Metal eyelets | Unstructured front panel | Precurved visor | 2 stitchings on visor

Colour	Sizes	1	from 72	from 720
Coloured	One Size	9,70	8,06	7,48



AT608 |ZOOM **Zoom Cap**

65% Polyester / 35% Cotton

Atlantis

BLACK | BOTTLE GREEN | KHAKI | NAVY | ORANGE | RED | ROYAL | WHITE | YELLOW

6 panels | Velcro closure | Sweatband: 35% cotton / 65% polyester | Embroidered eyelets | Structured front panel | 6 stitchings on visor

Colour	Sizes	1	from 200	from 2000
Coloured	One Size	5,12	4,30	4,00



AT613 |STSX **Start Six Cap**

100% Cotton

Atlantis

BLACK | CAMOUFLAGE | KHAKI | NAVY | OLIVE | RED | ROYAL | WHITE

6 Panels | Velcro closure | Polyester sweatband | Embroidered eyelets | Structured front panel | Presurved visor | 6 stitchin on visor

Colour	Sizes	1	from 200	from 2000
Coloured	One Size	2,78	2,32	2,16



AT614 |LIST **Liberty Six Cap**

100% Cotton

Atlantis

BLACK | BOTTLE GREEN | KHAKI | LIGHT GREY | NAVY | RED | ROYAL | WHITE

6 Panels | Velcro closure | Polyester sweatband | Embroidered eyelets | Structured front panel | Precurved visor | 4 stitching on visor | Heavy brushed cotton

Colour	Sizes	1	from 200	from 2000
Coloured	One Size	3,64	3,06	2,84



AT616 |LISB **Liberty Six Buckle Cap**

100% Cotton, Sweatband: 100% Polyester

250 g/m² Atlantis

BLACK | BOTTLE GREEN | KHAKI | LIGHT GREY | NAVY | RED | ROYAL | WHITE

Medium brushed cotton 10x10 Baseball Cap | Structured front panels | Precurved visor | Closure with buckle and metal hole | 6 sewn eyelets | 6 rows on visor

Colour	Sizes	1	from 200	from 2000
Coloured	One Size	3,86	3,24	3,02



AT618 |DYNA **Dynamic Cap**

100% Cotton

Atlantis

BLACK | DENIM | NAVY | OLIVE

Baseball Cap with strong garment wash | Unstructured front panels | Precurved visor | Velcro closure | 6 sewn eyelets | Sweatband: 100% cotton | 6 Jeans rows on visor | Chino cotton 16x12

Colour	Sizes	1	from 144	from 1440
Coloured	One Size	7,88	6,56	6,08



AT621 |JOLL **Jolly Cap**

100% Cotton

260 - 270 g/m² Atlantis

BLACK | CAMOUFLAGE | DENIM | NAVY | RED | ROYAL | WHITE

6 Panels | Velcro closure | Cotton sweatband | Breathable | Stitched eyelets | Structured front panel | Precurved visor | 4 stitchings on visor | Chino cotton 16x12

Colour	Sizes	1	from 144	from 1440
Coloured	One Size	7,14	5,94	5,52



AT623 |PILO **Pilot Cap**

100% Cotton

320 g/m² Atlantis

BLACK | KHAKI | NAVY | OLIVE | RED

6 Panels | Stitched eyelets | Structured front panel | Precurved visor | Closure with buckle and sewn hole | 6 Stitchings on visor | Cotton sweatband | Heavy brushed cotton 7x7

Colour	Sizes	1	from 144	from 1440
Coloured	One Size	7,38	6,12	5,68



AT624 |CHAM **Champion Cap**

65% Polyester / 35% Cotton, Sweatband: 100% Cotton

320 g/m² Atlantis

BLACK | NAVY

6 Panels | Stitched eyelets | Structured front panel | Precurved visor | Closure with buckle and sewn hole | 6 Stitchings on visor | Heavy cotton 7x7

Colour	Sizes	1	from 144	from 1440
Coloured	One Size	7,74	6,44	5,98



AT632 |CLUB **Club Cap**

60% Viscose / 40% Wool

Atlantis

BROWN | DARK GREY | GREY | NAVY

6 Panels | Stitched eyelets | Structured front panel | Precurved visor | Closure with buckle and sewn hole | 4 Stitchings on visor | Polyester sweatband

Colour	Sizes	1	from 144	from 1440
Coloured	One Size	9,04	7,50	6,98



AT640 |BOND **Bond - Baseball Cap**

97% Polyester / 3% Elastane

Atlantis

BLACK | NAVY | WHITE

Structured front panels | Precurved visor | Special velcro strap at rear | 6 sewn eyelets | Breathable sweatband 100% polyester | 6 rows on visor

Colour	Sizes	1	from 144	from 1440
Coloured	One Size	21,56	17,90	16,62



AT643 |FAMC **Fam Cap**

80% Polyester / 20% Cotton Underbill: 100% Cotton

Atlantis

AQUAMARINE | BEIGE | BLACK | BURGUNDY | GREY | NATURAL | NAVY | PINK

Contrasting Visor | Stitched eyelets | Structured Front Panel | Mid Visor | Sticker on bill | Closure with Buckle and sewn hole | 6 Stitchings on Visor | Cotton Sweatband

Colour	Sizes	1	from 144	from 1440
Coloured	One Size	9,08	7,54	7,00



AT646 |CREP **Creep Cord Cap**

100% Cotton

Atlantis

BEIGE | BLACK | DARK GREY | LIGHT GREY | NAVY | OLIVE | PINK | SAGE

Stitched eyelets | Mid Visor | Sticker on bill | Closure with buckle and sewn hole | 8 stitchings on Visor | Cotton Sweatband

Colour	Sizes	1	from 144	from 1440
Coloured	One Size	9,12	7,56	7,02



AT647 |GOAT **G.O.A.T. Cap**

100% Polyester, Underbill: 100% Cotton

Atlantis

BLACK | BURGUNDY | NAVY | ROYAL

Contrasting Visor | Stitched eyelets | Structured Front Panel | Mid Visor | Sticker on bill | PVC closure | 6 stitchings on Visor | Cotton Sweatband

Colour	Sizes	1	from 144	from 1440
Coloured	One Size	10,08	8,36	7,78



AT648 |LOOP **Loop Cap**

80% Polyester / 20% Cotton, Underbill: 100% Cotton

Atlantis

BLACK | BURGUNDY | NAVY | OLIVE

6 Panels | Contrasting Visor | Stitched eyelets | Structured Front Panel | Mid Visor | Sticker on bill | PVC closure | 8 stitchings on Visor | Cotton Sweatband

Colour	Sizes	1	from 144	from 1440
Coloured	One Size	11,08	9,20	8,54



AT650 |FEED **Feed Cap**

78% Cotton / 22% Polyester

Atlantis

BLACK | BURGUNDY | DARK GREY | LIGHT GREY | NAVY

6 Panels | Stitched eyelets | Structured Front Panel | Mid Visor | Sticker on bill | PVC closure | 8 stitchings on Visor | Polyester Sweatband

Colour	Sizes	1	from 144	from 1440
Coloured	One Size	9,70	8,06	7,48



AT656 |DRYD **Dye Free Cap**

100% Polyester

Atlantis

BLACK | GREY | NAVY | WHITE

6 Panels | Stitched eyelets | Mid Visor | Sticker on bill | PVC closure | 8 stitchings on Visor | Cotton Sweatband

Colour	Sizes	1	from 144	from 1440
Coloured	One Size	20,66	17,16	15,94



AT658 |FLEF **Flexfit® Cap**

98% Cotton / 2% Elastane

Atlantis

BLACK | NAVY | RED | WHITE

6 Panels | Stitched eyelets | Structured Front Panel | Precurved Visor | Elastic Sweatband | Sticker on bill | Fully closed at rear | 8 stitchings on Visor

Colour	Sizes	1	from 144	from 1440
Coloured	S/M (57cm) - L/XL (59cm)	22,00	18,28	16,98



AT664 |DADE **Dad Hat Destroyed**

100% Cotton

280 g/m²

Atlantis

BLACK | BURGUNDY | CAMOUFLAGE | GREY | NAVY | OLIVE | WHITE

100% Washed Chino Cotton | 6 Panels | Mid visor | Destroyed | Stitched eyelets | Closure with buckle and metal hole | 8 stitchings on visor

Colour	Sizes	1	from 144	from 1440
Coloured	One Size	10,00	8,30	7,72



C510 **5-Panel Brushed Cotton Cap**

100% Cotton

BLACK | BOTTLE GREEN | GOLDEN YELLOW | NAVY | RED | ROYAL BLUE | WHITE | YELLOW

Brushed cotton | Adjuster: velcro | Front reinforcement | Embroided airholes | 5 panel with reinforcement | Preformed peak

Colour	Sizes	1	from 200	from 2000
Coloured	One Size	4,24	3,52	3,28



C541 **Original Cap**

100% Cotton

BLACK | GREEN | NAVY BLUE | RED | ROYAL BLUE | WHITE | YELLOW

5 panels made of 100 % cotton | Curved peak and cotton strap with metal buckle for closing

Colour	Sizes	1	from 150	from 1500
Coloured	One Size	3,72	3,08	2,88



AT662 |GRCA **Green Cap**

100% Cotton

One Size

265 g/m²

Atlantis

BLACK | BURGUNDY | GREY | NAVY | WHITE

100% certified organic cotton yarn | 6 Panels | Visor curved | Stitched eyelets | 4 stitchings on visor

Colour	Sizes	1	from 144	from 1440
Coloured	One Size	17,86	14,84	13,78

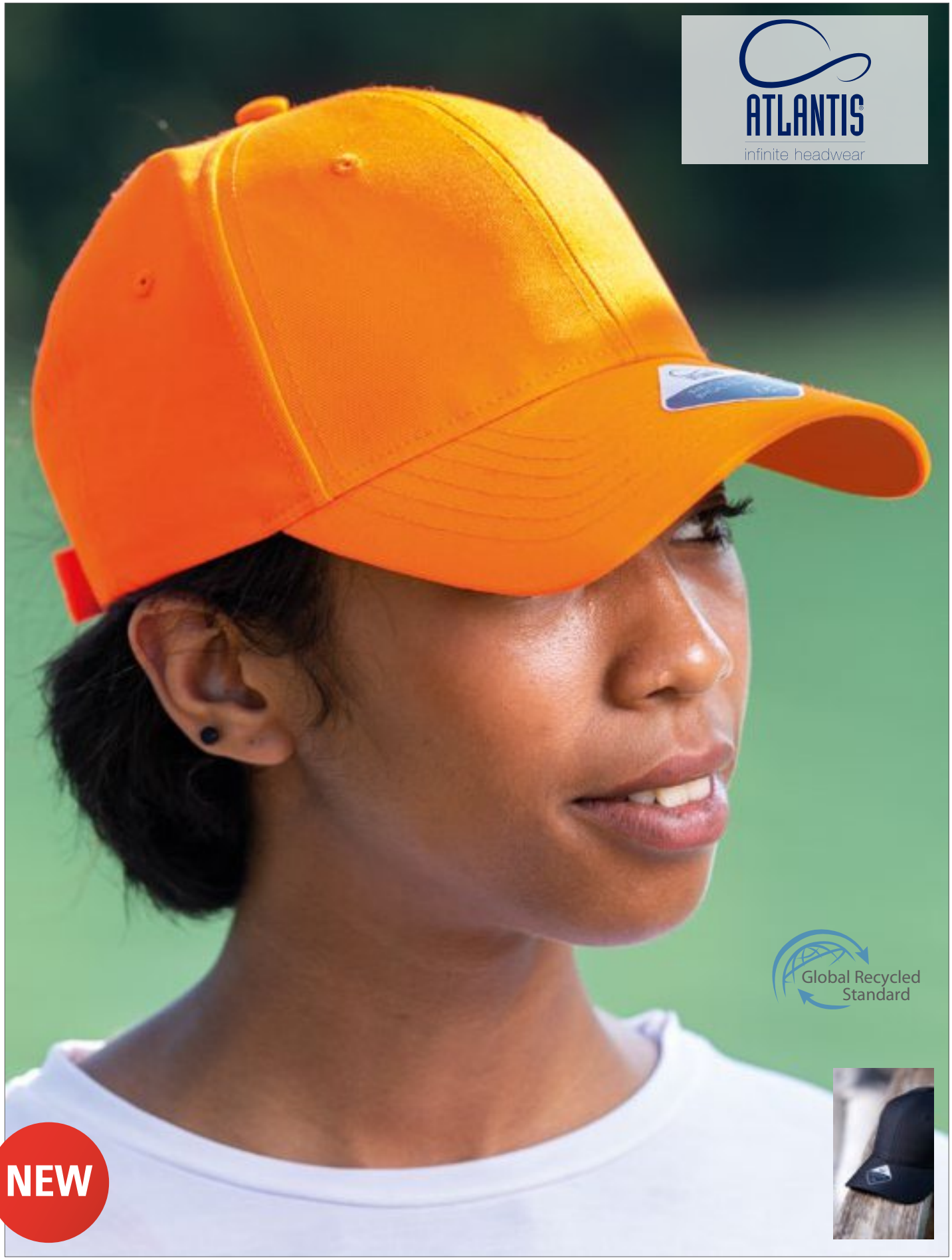

AT663 |RECC **Recycled Cap**

100% Polyester

One Size

200 g/m²

Atlantis

BLACK | NAVY | ORANGE | ROYAL | WHITE

6 Panels | 100% recycled polyester | Stitched eyelets | 4 stitchings on visor

Colour	Sizes	1	from 144	from 1440
Coloured	One Size	15,26	12,68	11,78



AT670 |HITC **Hit Cap**

100% Cotton

One Size

270 g/m²

Atlantis

BLACK | BURGUNDY | DARK GREY | GREEN | KHAKI | LIGHT GREY | LIGHT PINK | NAVY | OLIVE
PINK | PURPLE | RED | ROYAL | WHITE

6 Panels | Visor curved | Stitched eyelets | 8 stitchings on visor

Colour	Sizes	1	from 144	from 1440
Coloured	One Size	9,22	7,66	7,12



BW7017 |7017110 **Organic Cotton Cap**

100% Cotton

One Size

275 g/m²

Brain Waves

BLACK | CHARCOAL | NAVY | RED | SAND | WHITE

6- panel cap | Organic cotton, certificated | Classic-modern shape | Buckram at front part | Adjustable velcro closure for perfect fit | Tonal matching stitching and ventilation eyelets | Padded sweatband | High quality workmanship | Size approx. 57,5 cm

Colour	Sizes	1	from 96	from 960
Coloured	One Size	13,10	11,08	10,28



BW7018 |BW7018 **Organic Cotton Cap Unstructured**

100% Cotton

One Size

275 g/m²

Brain Waves

BLACK | CHARCOAL | NAVY | RED | SAND | WHITE

6-panel washed cap unstructured (without reinforced front panels) | Organic cotton, certified „organic cotton“ | Visor sticker | Unstructured | Velcro fastener to adjust size | Tonal stitching and air holes | Increased wear comfort due to padded sweatband | High quality workmanship | Dimensions: approx. 57.5 cm

Colour	Sizes	1	from 96	from 960
Coloured	One Size	13,10	11,08	10,28



AT502 |STFV **Start Five Cap**

100% Cotton

One Size

Atlantis

BLACK	BOTTLE GREEN	BROWN
BURGUNDY	CAMOUFLAGE	GREEN
GREY	KHAKI	LIGHT BLUE
LIGHT GREY	NAVY	NAVY/YELLOW
OLIVE	ORANGE	PINK
RED	ROYAL	WHITE
WHITE/NAVY	YELLOW	

5 panels | Velcro closure | Polyester sweatband | Embroidered eyelets | Structured front panel | Precurved visor | 6 stitchings on visor

Colour	Sizes	1	from 200	from 2000
Coloured	One Size	2,64	2,20	2,06



CC103 |103 **Direct Dye Canvas Baseball Cap**

100% Cotton

One Size

Comfort Colors

BLACK	BLOSSOM	CHILI PEPPER	CHINA BLUE
CUMIN	GRAPHITE	LAGOON BLUE	MANGO
RASPBERRY	RED	SAGE	STONE
TRUE NAVY	WHITE		

6 panel, unstructured | 6 sewn eyelets | Pre-curved bill | 6 rows of stitching on bill | Self fabric closure with logo antique brass buckle and grommet tuck-in

Colour	Sizes	1	from 72	from 720
Coloured	One Size	8,72	6,72	5,86



CC104 |104 **Pigment Dyed Canvas Baseball Cap**

100% Cotton

One Size

Comfort Colors

BLUE JEAN	BRICK	DENIM
GRASS	GREY	KHAKI
KHAKI/NAVY	KHAKI/VINEYARD	MOSS
MUSTARD	NAVY	PEPPER
ROYAL CARIBE	SEAFOAM	VINEYARD

6 panel, unstructured | 6 sewn eyelets | Pre-curved bill | 6 rows of stitching on bill | Self fabric closure with logo antique brass buckle and grommet tuck-in

Colour	Sizes	1	from 72	from 720
Coloured	One Size	7,52	5,80	5,04



C500 **Cotton-Cap**

100% Cotton

One Size

BLACK	DARK GREEN	GREEN
KHAKI	NAVY	ORANGE
RED	ROYAL BLUE	WHITE
WHITE/BLACK	WHITE/DARK GREEN	WHITE/NAVY
WHITE/RED	WHITE/ROYAL BLUE	YELLOW

Front reinforcement | Classic Promo Cap | Vent holes | 5 panels | Decorating seams on peak | Snap strap adjuster

Colour	Sizes	1	from 200	from 2000
Coloured	One Size	2,76	2,28	2,14



AT409 |DAD HAT **Dad Hat - Baseball Cap**

100% Cotton

One Size

Atlantis

BLACK	BURGUNDY	CAMOUFLAGE	CLEAR WASH DENIM
DARK DENIM	GREY	KHAKI	LIGHT BLUE
LIGHT DENIM	NAVY	OLIVE	PINK
RED	STONE	WHITE	

Unstructured front panels | New mid visor | Self fabric closure with full metal brass buckle | 6 sewn eyelets | 100% chino cotton twill sweatband closed with 4 rows | 8 rows on visor | Garment wash

Colour	Sizes	1	from 144	from 1440
Coloured	One Size	9,00	7,48	6,94



AT509 |CARG **Cargo Cap**

100% Cotton

One Size

290 g/m²

Atlantis

AVIO	BLACK	BURGUNDY	DARK GREY
GREEN	GREY	KHAKI	NAVY
OLIVE	RED	ROYAL	STONE
YELLOW			

5 Panels | Closure with buckle | Cotton sweatband | Garment washed | Stitched eyelets | Destroyed visor | Structured front panel | Precurved visor | 100% chino cotton 16x10

Colour	Sizes	1	from 144	from 1440
Coloured	One Size	9,86	8,18	7,60



C560 **Cotton Cap low profile/brushed**

100% Cotton

One Size

BLACK	BOTTLE GREEN	BROWN	DARK GREY
GREY	ICE BLUE	LIME	NATURAL
NAVY	ORANGE	PINK	RED
ROYAL BLUE	WHITE	YELLOW	

Stitched airholes | Front reinforcement | Turned panels (no seam on front) | 6 panels | Decorative seams on peak | Adjuster: brass buckle with eyelet

Colour	Sizes	1	from 200	from 2000
Coloured	One Size	5,10	4,22	3,94



CB10 |B10 **Original 5-Panel Cap**

100% Cotton

One Size

Beechfield

BLACK	BOTTLE GREEN	BRIGHT RED	BRIGHT ROYAL
BURGUNDY	CHOCOLATE	CLASSIC PINK	CLASSIC RED
EMERALD	FRENCH NAVY	FUCHSIA	GOLD
GRAPHITE GREY	KELLY GREEN	LIGHT GREY	LIME GREEN
MAGENTA	NATURAL	OLIVE GREEN	ORANGE
PASTEL BLUE	PASTEL PINK	PURPLE	SAND
SKY BLUE	SURF BLUE	WHITE	YELLOW

100% cotton twill | Rip-Strip™ size adjuster | Also available in junior size CB10b

Colour	Sizes	1	from 144	from 1440
Coloured	One Size	3,74	3,38	3,14



C616 **Raver Cap**

100% Cotton

ANTHRACITE | BLACK | BORDEAUX
DARK GREEN | GREY | NAVY BLUE
RED | ROYAL BLUE | SAND
WHITE

6 panel cap made of heavy brushed cotton with lining under front panels | Curved Peak and cotton strap with metal buckle for closing

Colour	Sizes	1	from 150	from 1500
Coloured	One Size	3,96	3,28	3,06



C617 **Activ Cap**

100% Nylon

BLACK | GREY

6 panels | Coating water resistant | Innermesh lamination breathable | Including metal buckle for closing

Colour	Sizes	1	from 150	from 1500
Coloured	One Size	8,10	6,72	6,26



C1447 **5 Panel Cap**

100% Cotton

BLACK | BLUE | GREEN
LIGHT BLUE | ORANGE | RED
WHITE | YELLOW

5 Panel cap | 1 Panel is cotton twill and 4 are plastic | With plastic closure at the back | A matching color dot on top of the cap | The back of the front panel is reinforced at the back

Colour	Sizes	1	from 100	from 1000
Coloured	One Size	3,04	2,52	2,34



CB15 |B15 **Ultimate 5 Panel Cap**

100% Cotton

Beechfield

BLACK | BOTTLE GREEN | BRIGHT ROYAL
BURGUNDY | CLASSIC RED | FRENCH NAVY
GRAPHITE GREY | WHITE

100% cotton drill | Rip-Strip™ size adjuster

Colour	Sizes	1	from 192	from 1920
Coloured	One Size	4,20	3,78	3,52



CB25 |B25 **Authentic 5 Panel Cap**

100% Cotton

Beechfield

BLACK | BOTTLE GREEN | BRIGHT ROYAL
BURGUNDY | CLASSIC RED | FRENCH NAVY
GRAPHITE GREY | WHITE

100% Cotton Twill | TearAway label for ease of rebranding | 5 panel design | Structured front panel | Pre-curved peak | Stitched ventilation eyelets | Self fabric strap with tri-glide buckle

Colour	Sizes	1	from 144	from 1440
Coloured	One Size	4,20	3,78	3,52

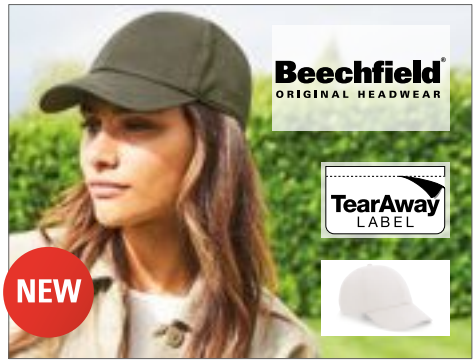

CB54 |B54 **Organic Cotton 6 Panel Cap**

100% Cotton

Beechfield

BLACK | OLIVE GREEN | OXFORD NAVY
SAND

100% Organic Cotton | Control Union certified cotton | TearAway label for ease of rebranding | Mid profile 6 panel design | Structured front panel | Pre-curved peak | Self fabric strap with tri-glide buckle

Colour	Sizes	1	from 96	from 960
Coloured	One Size	8,86	7,98	7,44



CB58 |B58 **Low Profile Heavy Cotton Drill Cap**

100% Cotton

Beechfield

BLACK | BOTTLE GREEN | BRIGHT ROYAL
CLASSIC RED | FRENCH NAVY | LIGHT GREY
NATURAL | WHITE

Heavy Cotton Drill | Self-fabric strap with tri-glide buckle | Seamless, centralised front panel | Perfect for print and embroidery

Colour	Sizes	1	from 144	from 1440
Coloured	One Size	4,20	3,78	3,52

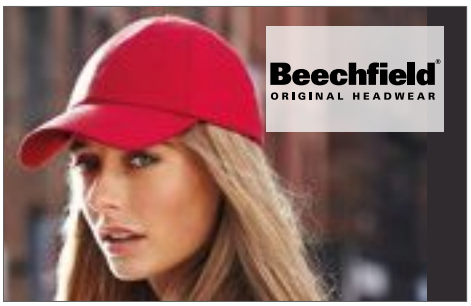

CB59 |B59 **Authentic Baseball Cap**

100% Cotton

Beechfield

BLACK | BOTTLE GREEN | BRIGHT ROYAL
BURGUNDY | CLASSIC RED | FRENCH NAVY
GRAPHITE GREY | LIGHT GREY | MILITARY GREEN
PASTEL BLUE | SOFT WHITE

100% Cotton Twill | Mid profile 6 panel design | TearAway label for ease of rebranding | Pre-curved peak | Structured front Panels | Stitched ventilation eyelets | Self fabric strap with tri-glide buckle

Colour	Sizes	1	from 144	from 1440
Coloured	One Size	6,10	5,50	5,12



CB610 |B610 **5-Panel Snapback Rapper Cap**

100% Cotton

Beechfield

BLACK | BOTTLE GREEN | BRIGHT ROYAL
BURGUNDY | CLASSIC RED | FRENCH NAVY
ORANGE | PURPLE | WHITE
YELLOW

Retro style snapback size adjuster | Flat peak style | 100% Cotton Twill | Authentic peak sticker

Colour	Sizes	1	from 192	from 1920
Coloured	One Size	4,10	3,70	3,44



CB654 |B654 **Canvas 5-Panel Cap**

100% Cotton

Beechfield

BLACK | NAVY

100% Cotton Canvas | Tear away label for ease of rebranding | Flat peak | Authentic metal ventilation eyelets | Adjustable snap fastening strap adjuster

Colour	Sizes	1	from 192	from 1920
Coloured	One Size	5,88	5,30	4,94



|B656

CB656 **Faux Suede 6 Panel Cap**

100% Polyester

Beechfield

BLACK | CARAMEL | DUSKY PINK | LIGHT GREY

TearAway-label for ease of rebranding | Mid profile 6 panel design | Pre-curved peak | Cotton twill sweatband and interior taping | Structured front panels | Self fabric strap with tri-glide buckle

Colour	Sizes	1	from 72	from 720
Coloured	One Size	7,20	6,50	6,06



CB674 |B674 **Melton Wool 6 Panel Cap**

65% Polyester / 30% Wool / 5%Viscose

Beechfield

BLACK | BURGUNDY | GREY

TearAway-label for ease of rebranding | Mid profile 6 panel design | Pre-curved peak | Cotton twill sweatband and interior taping | Structured front panels | Self fabric strap with gun metal buckle and grommet | Stitched ventilation eyelets

Colour	Sizes	1	from 72	from 720
Coloured	One Size	8,54	7,70	7,18



CB682 |B682 **Heritage Cord Cap**

100% Cotton

Beechfield

BURGUNDY | CAMEL | DARK OLIVE | OXFORD NAVY

TearAway-label for ease of rebranding | 6 Panel design | Soft unstructured crown | Heritage styling | Cotton twill sweatband and interior taping | Self fabric strap with silver buckle and grommet

Colour	Sizes	1	from 72	from 720
Coloured	One Size	7,20	6,50	6,06



CB860 |B860 **Signature Stretch-Fit Baseball Cap**

98% Cotton / 2% Elastane

Beechfield

BLACK | FRENCH NAVY | GRAPHITE GREY

TearAway label for ease of rebranding | 6 panel design | Premium construction | Pre-curved visor with eight rows of stitching | Authentic visor sticker | Stretch-fit sweatband and interior taping | Structured front panels | Stitched ventilation eyelets | Stretch-fit for maximum comfort | Closed back construction provides dual decoration opportunities

Colour	Sizes	1	from 72	from 720
Coloured	S/M - L/XL	7,66	6,90	6,42



FX110P |110P **Cool & Dry Mini Pique**

100% Polyester

FLEXFIT

BLACK | NAVY | RED | ROYAL | SILVER | WHITE

Adjustable + Flexfit Technology | New Hybrid Technology combines Cool & Dry properties with water resistance | Hard buckram | Matching undervisor | Matching hook & loop closure with square ring

Colour	Sizes	1	from 72	from 720
Coloured	One Size	18,44	15,80	15,36



FX110VH |FX110VH **Velcro Hybrid Cap**

96% Polyester / 4% Elastane

FLEXFIT

BLACK | GREEN | GREY | WHITE

Diamond pattern of the fabric | Stylish seams | White underside | Flexfit-Closure | Enfolding Velcro closure for easy size adjusting | Slightly curved visor

Colour	Sizes	1	from 144	from 1440
Coloured	One Size	19,84	17,00	16,52



FX110ZP |FX110ZP **Pocket Cap**

98% Polyester / 2% Elastane

FLEXFIT

BLACK | WHITE

Flexfit-Closure | Pre-bent visor | Zipper on the side | Enfolding Velcro closure for individual size adjustment

Colour	Sizes	1	from 72	from 720
Coloured	One Size	25,44	21,80	21,20



FX180 |180 **Flexfit Delta**

92% Polyester / 8% Elastane

FLEXFIT

BLACK | DARK GREY | NAVY | RED | SILVER | WHITE

Revolutionary cap that is the lighter, sleeker, smarter and more comfortable choice | Seamless, stitch-free finish | Lightweight visor fabrication with a new 3-Layer multifunction sweatband | Hard buckram

Colour	Sizes	1	from 72	from 720
Coloured	S/M - L/XL	25,44	21,80	21,20



FX6089OC |6089OC **Organic Cotton Snapback**

98% Cotton / 2% Elastane

FLEXFIT

BLACK | NAVY | WHITE

Organic cotton | Reinforced front | Pre-curved peak | Adjustable-size snapback fastener

Colour	Sizes	1	from 72	from 720
Coloured	One Size	16,10	13,80	13,42



FX6245C |6245C **Low Profile Coated Cap**

100% Polyurethane

FLEXFIT

BLACK

Extra low profile | Antique brass buckle closure | Coated PU Leather Material

Colour	Sizes	1	from 72	from 720
Black	One Size	25,44	21,80	21,20



FX6245DC |6245DC **Low Profile Destroyed Cap**

100% Cotton

FLEXFIT

BLACK | DARK GREY | NAVY

Extra low profile | Antique brass buckle closure | Matching undervisor | Unstructured for classic, elegant and destroyed style

Colour	Sizes	1	from 72	from 720
Coloured	One Size	18,44	15,80	15,36



FX6245OC |6245OC **Low Profile Organic Cotton Cap**

98% Cotton / 2% Elastane

FLEXFIT

BLACK | NAVY | WHITE

Organic cotton | Reinforced front | Pre-curved peak | Patented Flexfit technology

Colour	Sizes	1	from 72	from 720
Coloured	One Size	16,10	13,80	13,42



FX6245PT |6245PT **Peached Cotton Twill Dad Cap**

100% Cotton

FLEXFIT

BLACK | DIAMOND BLUE | LIGHT GREY | LODEN | MAROON | WHITE | YELLOW

Soft, woolly twill | Curved brim | Strap with metal buckle

Colour	Sizes	1	from 72	from 720
Coloured	One Size	16,10	13,80	13,42



FX6245W |6245W **Low Profile Washed Cap**

65% Cotton / 35% Nylon

FLEXFIT

PINK

Extra low Profile | Antique brass buckle closure | Matching undervisor | Unstructured for classic, elegant style | Garment washed cotton

Colour	Sizes	1	from 72	from 720
Pink	One Size	19,84	17,00	16,52



FX6245WR |6245WR **Low Profile Water Repellent Cap**

70% Cotton / 30% Nylon

FLEXFIT

BLACK | BUCK | IVORY | MAROON | NAVY

Extra low profile | Antique brass buckle closure | Matching undervisor | Unstructured for classic, elegant style | Water repellent

Colour	Sizes	1	from 72	from 720
Coloured	One Size	19,84	17,00	16,52



FX6277FM |6277FM **Fine Melange Flexfit**

62% Polyester / 35% Viscose / 3% Elastane

FLEXFIT

BLACK

Athletic Shape | Hard buckram | Black undervisor

Colour	Sizes	1	from 72	from 720
Black	S/M - L/XL	19,84	17,00	16,52



FX6277GM |6277GM **Flexfit Ivory Melange Cap**

96% Cotton / 4% Elastane

FLEXFIT

IVORY

Athletic Shape | Hard buckram | Jersey melange fabric

Colour	Sizes	1	from 72	from 720
Ivory	S/M - L/XL	19,84	17,00	16,52



FX6277ML |6277ML **Melange Flexfit**

66% Viscose / 31% Polyester / 3% Elastane

FLEXFIT

BLACK MELANGE | BURGUNDY MELANGE | NAVY MELANGE

Athletic Shape | Hard buckram | Fitted cap with Flexfit tech

Colour	Sizes	1	from 72	from 720
Coloured	S/M - L/XL	19,84	17,00	16,52



FX6277OC |6277OC **Flexfit Organic Cotton Cap**

98% Cotton / 2% Elastane

FLEXFIT

BLACK | NAVY | WHITE

Organic cotton | Reinforced front | Round peak | Patented Flexfit technology

Colour	Sizes	1	from 72	from 720
Coloured	S/M - L/XL	16,10	13,80	13,42



FX6277PS |6277PS **Plain Span Flexfit**

62% Polyester / 35% Viscose / 3% Elastane

FLEXFIT

HEATHER GREY

Athletic Shape | Hard buckram | Black undervisor

Colour	Sizes	1	from 72	from 720
Heather Grey	S/M - L/XL	19,84	17,00	16,52



FX6277TF |6277TF **Tech Flexfit**

100% Polyester

FLEXFIT

BLACK | NAVY

Weatherproof | Structured (buckram) | Flexfit technology

Colour	Sizes	1	from 72	from 720
Coloured	S/M - L/XL	19,84	17,00	16,52



FX6363V |6363V **Brushed Cotton Twill Mid-Profile**

100% Cotton

FLEXFIT

BLACK | KHAKI | NAVY | RED

Medium buckram | Matching hook & loop closure | Matching undervisor | Soft, brushed cotton fabric.

Colour	Sizes	1	from 72	from 720
Coloured	One Size	13,76	11,80	11,48



FX6560 |6560 **Flexfit 5 Panel Cap**

97% Polyester / 3% Elastane

FLEXFIT

BLACK | KHAKI | NAVY | RED | WHITE

Ideal for screenprinting | Hard buckram | Matching undervisor.

Colour	Sizes	1	from 72	from 720
Coloured	S/M - L/XL	13,76	11,80	11,48



FX6745 |6745 **Flexfit Cotton Twill Dad Cap**

100% Cotton

FLEXFIT

BLACK | DARK GREY | KHAKI | PINK | WHITE

Twill fabric | Tonal peak underside | Flexfit shape

Colour	Sizes	1	from 72	from 720
Coloured	S/M - L/XL	19,84	17,00	16,52



FX6778 |6778 **Flexfit Double Jersey Cap**

63% Polyester / 34% Cotton / 3% Elastane

FLEXFIT

BLACK | HEATHER GREY | NAVY | RED | ROYAL

Soft jersey knit fabric for high elasticity & comfort | Hard buckram | Matching undervisor.

Colour	Sizes	1	from 72	from 720
Coloured	S/M - L/XL	13,76	11,80	11,48



FX6997 |6997 **Garment Washed Cotton Dad Hat**

98% Cotton / 2% Elastane

FLEXFIT

BLACK | KHAKI | LIGHT BLUE | LODEN | MAROON | NAVY | PINK | WHITE

Lightly structured | Garment washed cotton for vintage appeal | Classic low-profile cap | Matching undervisor | The quintessential dad hat

Colour	Sizes	1	from 72	from 720
Coloured	S/M - L/XL	13,76	11,80	11,48



FX7706 |7706 Curved Classic Snapback

60% Cotton / 40% Polyester

FLEXFIT

BLACK | CHARCOAL | NAVY
PINK | RED | WHITE

Athletic Shape | Hard buckram | Snapback closure

Colour	Sizes	1	from 72	from 720
Coloured	One Size	13,76	11,80	11,48



FX7707 |FX7707 5-Panel Curved Classic Snapback

100% Cotton

FLEXFIT

BLACK | GREY | NAVY
WHITE

Snapback closure for easy size adjustment | Curved visor

Colour	Sizes	1	from 144 (One Size from 72)	from 1440 (One Size from 720)
Coloured	One Size	15,16	13,00	12,64
Black	One Size	15,16	13,00	12,64



FX7708MS |FX7708MS 6-Panel Curved Metal Snap Cap

100% Cotton

FLEXFIT

BLACK | CROISSANT

Decorative stitching | Pre-bent visor | Metal buckle for individual size adjustment

Colour	Sizes	1	from 144	from 1440
Coloured	One Size	19,84	17,00	16,52



JC091 |JC091 Ultralight Cap

100% Polyester
100 g/m²

Just Cool

ARCTIC WHITE | CHARCOAL (SOLID) | FIRE RED
FRENCH NAVY | JET BLACK | SAPPHIRE BLUE

Ultra lightweight fabric | Curved Peak | 6 panel design for fit and comfort | Velcro adjustment at back | Fabric taped inner seams | Inner elastic band for close fit

Colour	Sizes	1	from 150	from 1500
Coloured	One Size	8,34	6,90	6,58



L02115 |02115 Unisex Denim Cap Foxy

100% Cotton
260 g/m²

SOL´S

DENIM BRUT

Raw denim | 6 panels | Adjustable back fastening with metal buckle | 4 embroidered eyelets

Colour	Sizes	1	from 100	from 1000
Denim Brut	One Size	5,16	4,32	4,14



LC88109 |88109 Six Panel Cap Meteor

100% Polyester
110 g/m²

SOL´S

BLACK | DARK GREY (SOLID) | NEON GREEN
NEON ORANGE | NEON PINK | NEON YELLOW
WHITE

6 panels | 100% microfibre polyester | 6 embroidered ventilation eyelets | Adjustable self-gripping back fastening

Colour	Sizes	1	from 100	from 1000
Coloured	One Size	3,28	2,78	2,66
Neon Colours	One Size	3,90	3,30	3,18



RH02 |RC002X 7-Panel Advertising Cap

100% Cotton
190 g/m²

Result Headwear

BLACK | BOTTLE | BURGUNDY
NAVY | ORANGE | RED
ROYAL | WHITE | YELLOW

7 Panel | Pre-curved peak with 2 stitched lines | Wide front supported panel | No centre seam | Stitched eyelets | Snap closing size adjuster | Cotton-Twill

Colour	Sizes	1	from 150	from 1500
Coloured	One Size	4,30	3,50	3,36



RH85 |RC085X Kansas Flex Cap

98% Cotton / 2% Elastaan
260 g/m²

Result Headwear

BLACK | COOL GREY | KHAKI
NAVY | RED | VIVID BLUE
WHITE

6-Panel | Stiffened front panels | Pre-curved peak with 6 stitch lines | Stitched eyelets | Stud button | Elasticised CORE FLEX sweatband | Recycled PU peak | Tear away label | Fully closed back panel

Colour	Sizes	1	from 150	from 1500
Coloured	S/M - L/XL	6,00	4,70	4,52



NE93090 |O93090 Cap

100% Cotton
210 g/m²

Neutral

BLACK | NAVY

100% organic and Fairtrade certified | Combed organic cotton | Twill weave | Five Panels

Colour	Sizes	1	from 150	from 1500
Coloured	One Size	10,96	9,40	9,00

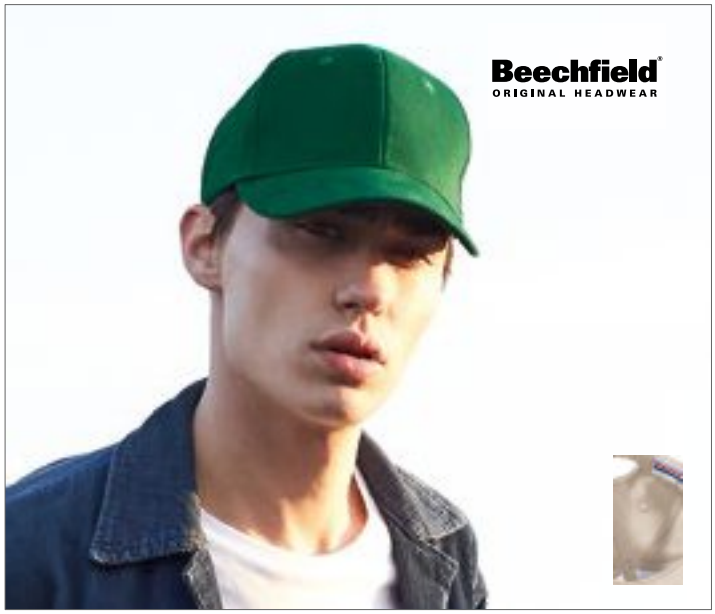

CB65 |B65 **Pro-Style Heavy Brushed Cotton Cap**

100% Cotton

One Size

Beechfield

BLACK | BRIGHT ROYAL | CLASSIC RED
FOREST GREEN | FRENCH NAVY | FRENCH NAVY/STONE
GRAPHITE GREY | STONE | STONE/FRENCH NAVY
WHITE

100% Heavy brushed cotton drill | 6 Panel | Self-fabric strap with tri-glide buckle

Colour	Sizes	1	from 144	from 1440
Coloured	One Size	4,42	3,98	3,70



FX6245CM |6245CM **Low Profile Cotton Twill**

100% Cotton

One Size, Kids

FLEXFIT

One Size, Kids

BLACK | KHAKI | NAVY | WHITE

One Size

BUCK | CRANBERRY | DARK GREY | GREEN CAMO
LIGHT BLUE | MAROON | PINK | RED
STONE | TAN

Extra low profile | Antique brass buckle closure | Matching undervisor | Unstructured for classic, elegant style

Colour	Sizes	1	from 72	from 720
Coloured	One Size-Kids	13,76	11,80	11,48



LC88119 |88119 **Five Panel Cap Buzz**

100% Cotton

One Size

150 g/m²

SOL´S

APPLE GREEN | ATOLL BLUE | BLACK | DARK GREY (SOLID)
FOREST GREEN | FRENCH NAVY | GOLD | KELLY GREEN
ORANGE | RED | ROYAL BLUE | SAND
SKY BLUE | WHITE

Cotton twill | Pre-formed peak | Adjustable self-gripping back fastening | 2 embroidered ventilation eyelets

Colour	Sizes	1	from 200	from 2000
Coloured	One Size	2,04	1,74	1,68



LC88110 |88110 **Cap Sunny**

100% Cotton

One Size

180 g/m²

SOL´S

AQUA	ARMY/BEIGE	BEIGE/WHITE
BLACK	BOTTLE GREEN	DARK GREY (SOLID)
DARK GREY (SOLID)/LIGHT GREY (SOLID	FRENCH NAVY	FRENCH NAVY/WHITE
FUCHSIA	GOLD	KELLY GREEN
ORANGE	RED	RED/WHITE
ROYAL BLUE	ROYAL BLUE/WHITE	SKY BLUE
WHITE		

Light brushed cotton | 5 panel | Pre-formed peak | 4 embroidered ventilation eyelets | Adjustable self-gripping back fastening

Colour	Sizes	1	from 100	from 1000
Coloured	One Size	2,60	2,20	2,10



MB001 |MB001 **5 Panel Promo Cap**

100% Cotton

One Size

myrtle beach

BLACK	DARK GREEN	DARK GREY	GOLD YELLOW
LIGHT GREY	LIME GREEN	NAVY	ORANGE
PINK	PURPLE	ROYAL	SIGNAL RED
WHITE	WINE		

Promo Cap with lightly laminated front panel | 4 embroidered ventilation holes | 2 stitching lines on the peak | Cotton sweatband | Velcro fastener

Colour	Sizes	1	from 200	from 2000
Coloured	One Size	2,80	2,50	2,30



MB016 |MB016 **6-Panel Cap laminated**

100% Cotton

One Size

myrtle beach

BEIGE	BLACK	DARK GREEN	DARK GREY
GOLD YELLOW	GRENADINE	LIGHT GREY	LIME GREEN
NAVY	ORANGE	PACIFIC	RED
ROYAL			

Super heavy brushed cotton | Clip fastener in mat silver with embroidered eyelet | 6 embroidered ventilation holes | 6 decorative stitching lines on the peak | Padded satin sweat band

Colour	Sizes	1	from 144	from 1440
Coloured	One Size	5,20	4,70	4,40



MB018 |MB018 **6-Panel Cap low profile**

100% Cotton

One Size

myrtle beach

BEIGE	BLACK	DARK GREEN	DARK GREY
GOLD YELLOW	GRENADINE	LIGHT GREY	LIME GREEN
NAVY	ORANGE	PACIFIC	RED
ROYAL			

Classic 6 panel cap with low profile frontpanels | Super heavy brushed cotton | Clip fastener in mat silver with embroidered eyelet | 6 embroidered ventilation holes | 6 decorative stitching lines on the peak | Padded satin sweat band

Colour	Sizes	1	from 144	from 1440
Coloured	One Size	5,10	4,60	4,20



MB091 |MB091 **6 Panel Cap Heavy Cotton**

100% Cotton

One Size

myrtle beach

BEIGE	BLACK	BURGUNDY	DARK GREEN
DARK GREY	GOLD YELLOW	LIGHT BLUE	LIGHT GREY
NAVY	ORANGE	RED	ROYAL
WHITE			

6 embroidered ventilation holes | 6 stitching lines on the peak | Laminated front panels | Padded satin sweatband | Velcro fastener | Heavy brushed Cotton

Colour	Sizes	1	from 200	from 2000
Coloured	One Size	3,50	3,10	2,90



MB092 |MB092 **5 Panel Cap Heavy Cotton**

100% Cotton

One Size

myrtle beach

BEIGE	BLACK	BURGUNDY	DARK GREY
GOLD YELLOW	LIGHT BLUE	LIGHT GREY	NAVY
ORANGE	RED	ROYAL	WHITE

4 embroidered ventilation holes | 6 stitching lines on the peak | Laminated front panel | Padded satin sweatband | Velcro fastener | Heavy brushed Cotton

Colour	Sizes	1	from 200	from 2000
Coloured	One Size	3,50	3,10	2,90



MB6117 |MB6117 **5-Panel Cap**

100% Cotton

One Size

myrtle beach

ATLANTIC	BLACK	BURGUNDY	CHARCOAL
DARK BROWN	DARK GREEN	GRAPHITE	GREY
IRISH GREEN	KHAKI	KIWI	LIGHT BLUE
LIME GREEN	MAUVE	NAVY	ORANGE
PINK	RED	ROSE	ROYAL
SUN YELLOW	SUNNY LIME	WHITE	YELLOW

Velcro fastener | 4 embroidered ventilation holes | 6 decorative lines on the peak | Laminated front panels

Colour	Sizes	1	from 144	from 1440
Coloured	One Size	4,80	4,30	4,00



MB6118 |MB6118 **Brushed 6-Panel Cap**

100% Cotton

One Size

myrtle beach

BEIGE	BLACK	BROWN	BURGUNDY
CARBON	DARK GREEN	FERN GREEN	GREEN
GREY	LIGHT BLUE	MAUVE	NAVY
ORANGE	PINK	RED	ROSE
ROYAL	SUN YELLOW	TURQUOISE	WHITE
YELLOW			

Brushed Cotton | Velcro fastener | 6 embroidered ventilation holes | 6 decorative stitching lines on the peak | Laminated front panels | Padded satin sweat band

Colour	Sizes	1	from 144	from 1440
Coloured	One Size	4,80	4,30	4,00



MB6111 |MB6111 6-Panel Raver Cap

100% Cotton

One Size (Black also in 60 cm headsize)

myrtle beach

One Size, 60 cm

BLACK

One Size

ACID YELLOW
AQUA
BEIGE
BEIGE/DARK GREEN
BLACK/CHARCOAL
CAMEL
DARK BROWN
DARK GREEN
DARK GREY
DARK ORANGE
FERN GREEN
GOLD YELLOW
GRAPHITE
GREEN
LIGHT GREY
LIGHT GREY/BLACK
LIGHT KHAKI/BLACK
LIGHT KHAKI/NAVY
LIME GREEN
MINT
NAVY
OLIVE
OLIVE/BEIGE
ORANGE
PINK
PURPLE
ROYAL
SIGNAL RED
SKY BLUE
TOMATO
TURQUOISE
WHITE
WINE
YELLOW

Heavy brushed Cotton | Metal buckle in mat silver with press stud and embroidered eyelet | 6 embroidered ventilation holes | 8 decorative stitching lines on the peak | Low-profile | Padded satin sweat band | Colour black also available in headsize 60 cm

Colour	Sizes	1	from 144	from 1440
Coloured	One Size - 60 cm	5,40	4,80	4,50



MB6126 |MB6126 6 Panel Softlining Raver Cap

100% Cotton

One Size

myrtle beach

BLACK
DARK GREEN
DARK GREY
DARK KHAKI
GOLD YELLOW
GRENADINE
LIGHT GREY
LIME GREEN
NAVY
ORANGE
PACIFIC
ROYAL
SIGNAL RED
WHITE

Heavy brushed Cotton | 6 panel cap with light lamination | Metal buckle in mat silver with press stud and embroidered eyelet | 6 embroidered ventilation holes | 8 decorative stitching lines on the peak

Colour	Sizes	1	from 144	from 1440
Coloured	One Size	5,70	5,10	4,70



MB6181 |MB6181 6 Panel Original Flexfit® Cap

98% Cotton / 2% Elastane

S/M (56/57 cm), L/XL (58/59 cm)

myrtle beach

BEIGE
BLACK
DARK BROWN
DARK GREEN
DARK GREY
GOLD YELLOW
GREEN
LIGHT BLUE
LIGHT GREY
MAGENTA
NAVY
ORANGE
RED
ROYAL
TURQUOISE
WHITE
WINE

Fully closed back panel | Perfect fit thanks to elastane insert and Flexfit® band | 6 embroidered ventilation holes | 8 decorative stitching lines on the peak | Laminated front panels

Colour	Sizes	1	from 144	from 1440
Coloured	S/M (56/57 cm) - L/XL (58/59 cm)	16,80	15,10	14,00

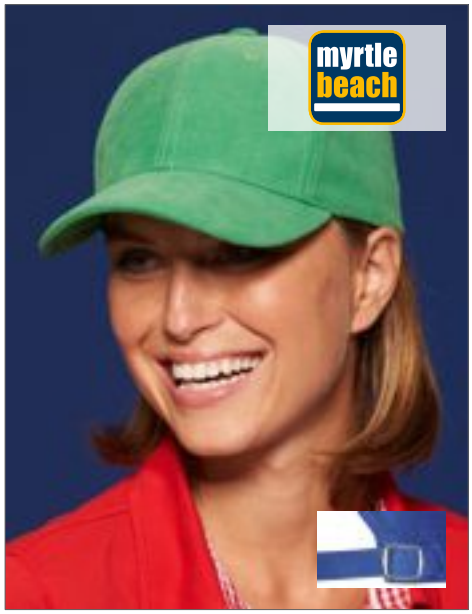

MB6128 |MB6128 **6-Panel Raver Cap laminated**

100% Cotton

One Size

myrtle beach

BEIGE | BLACK | BURGUNDY
DARK GREEN | FERN GREEN | NAVY
ROYAL | SIGNAL RED | SUN YELLOW
WHITE

Heavy brushed cotton | Metal buckle in mat silver with press stud and embroidered eyelet | 6 embroidered ventilation holes | 8 decorative stitching lines on the peak | Laminated front panels | Padded satin sweat band

Colour	Sizes	1	from 144	from 1440
Coloured	One Size	5,70	5,10	4,70

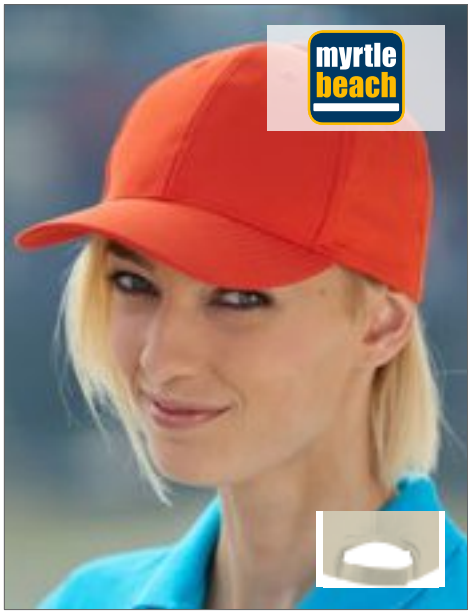

MB6135 |MB6135 **6-Panel Polyester Peach Cap**

100% Polyester

One Size

myrtle beach

ATLANTIC | BEIGE | BLACK
DARK GREEN | GREEN | GRENADINE
IRON GREY | LEMON | NAVY
RED | TOMATO | WHITE

Velcro fastener | Polyester microfibre | Wind- and water-repellent | 6 embroidered ventilation holes | 8 decorative stitching lines on the peak | Laminated front panels | Padded satin sweat band

Colour	Sizes	1	from 144	from 1440
Coloured	One Size	5,20	4,70	4,40



MB6183 |MB6183 **6 Panel High Performance Flexfit® Cap**

84% Polyamide / 14% Cotton / 2% Elastane

S/M (56/57cm), L/XL (58/59cm)

myrtle beach

BLACK | NAVY | RED
WHITE

Functional 6 panel cap | Breathable and quick-drying | 6 embroidered ventilation holes | 8 decorative stitching lines on the peak | Laminated front panels | Size S/M: 56/57 cm, Size L/XL: 58/59 cm | Perfect fit due to an elasthane inset and Flexfit® ribbon | Fully closed back pane

Colour	Sizes	1	from 144	from 1440
Coloured	S/M (56/57 cm) - L/XL (58/59 cm)	16,80	15,10	14,00



RH05 |RC005X **Cotton Cap**

100% Cotton

Regular, Wide

190 g/m² Result Headwear

Regular, Wide

BLACK | NAVY | RED
WHITE

Regular

BOTTLE | BURGUNDY | GREY
KELLY GREEN | ROYAL | SKY
YELLOW

5 panel | Pre-curved peak with 6 stitched lines | Hinged front support panel | No centre seam | Stitched eyelets | Easy tear release size adjuster | Cotton-Twill

Colour	Sizes	1	from 150	from 1500
Coloured	Regular	4,70	3,80	3,64
Coloured	Wide	4,80	3,90	3,76

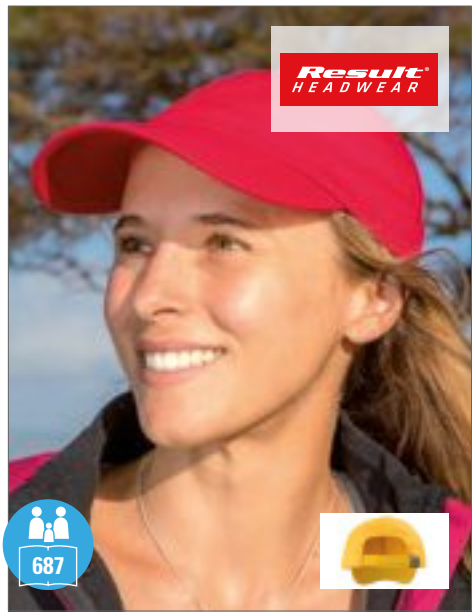

RH24 |RC024X **Low Profile Heavy Brushed Cotton Cap**

100% Cotton

One Size

350 g/m² Result Headwear

BLACK | FOREST | NAVY
PURPLE | RED | ROYAL
WHITE | YELLOW

6 Panel | Low profile | Unsupported front panels | Pre-curved peak with 4 stitched lines | Stitched eyelets | Fabric size adjuster with antique brass buckle | Heavy brushed cotton drill

Colour	Sizes	1	from 150	from 1500
Coloured	One Size	5,50	4,40	4,20



RH25 |RC025X **Pro-Style Heavy Cotton Cap**

100% Cotton

One Size

350 g/m² Result Headwear

BLACK | FOREST | NAVY
RED | ROYAL | WHITE

6 panel | Laminated cotton support backing to front panels | Pre-curved peak with 8 stitched lines | Stitched eyelets | Fabric size adjuster with antique brass buckle | Heavy brushed cotton drill

Colour	Sizes	1	from 150	from 1500
Coloured	One Size	6,10	4,80	4,60



RH63 |RC063X/XL **Plush Cap**

100% Cotton

Regular, Wide

225 g/m² Result Headwear

Regular, Wide

BLACK | NAVY | RED | WHITE

Regular

BOTTLE | KELLY GREEN | LEMON YELLOW | OLIVE MASH | ORANGE | POWDER BLUE | PUTTY | ROYAL

6 panels | Low profile | Pre-curved peak with 4 stitched lines | Aluminium coloured eyelets | Fabric size adjuster with polished metal buckle | Plush finish cotton drill

Colour	Sizes	1	from 150	from 1500
Coloured	Regular	5,90	4,50	4,30
Coloured	Wide	6,30	4,90	4,70



RH65 |RC065X **Arc Stretch Fit Cap**

100% Cotton

One Size

225 g/m² Result Headwear

BLACK | CARDINAL RED | KELLY GREEN | NAVY

6 panels | Low profile | Pre-curved peak with 4 stitched lines | Stitched eyelets | Easy tear release size adjuster | Cotton elastic twill

Colour	Sizes	1	from 150	from 1500
Coloured	One Size	5,70	4,30	4,14



RH80 |RC080X **Houston 5-Panel Cap**

100% Polyester

One Size

125 g/m² Result Headwear

APPLE GREEN | AQUA | BLACK | BOTTLE | DOVE GREY | LIME | NAVY | ORANGE | PINK | PURPLE | RED | ROYAL | WHITE | YELLOW

5-Panel | Seamless supported front panel | Pre-curved peak with 6 stitch lines | Stitched eyelets | Tear release size adjuster | Tear away label | Recycled PU peak

Colour	Sizes	1	from 200	from 2000
Coloured	One Size	2,00	1,40	1,34



RH81 |RC081X **Memphis 6-Panel Cap**

100% Cotton, Peak: 100% Polyuretane

One Size

280 g/m² Result Headwear

AZURE | BLACK | BOTTLE | BURGUNDY | CHARCOAL | CHOCOLATE BROWN | DOVE GREY | EMERALD GREEN | KHAKI | LIME | NAVY | ORANGE | PINK | PURPLE | RED | ROYAL | WHITE | YELLOW

Low Profile | Brushed cotton | 6-Panel | Supported front panels | Pre-curved peak with 6 stitch lines | Stitched eyelets | Tear release size adjuster | Tear away label | Recycled PU peak

Colour	Sizes	1	from 150	from 1500
Coloured	One Size	3,60	2,50	2,40



RH84 |RC084X **Boston 5-Panel Cap**

65% Polyester / 35% Cotton

One Size

260 g/m² Result Headwear

APPLE GREEN | AQUA | BLACK | BOTTLE | BURGUNDY | DOVE GREY | KHAKI | LIME | NAVY | ORANGE | PINK | PURPLE | RED | ROYAL | SKY | WHITE | YELLOW

5-Panel | Seamless front panel | Stiffened front panel | Curved peak with 6 stitch lines | Stitched eyelets | Tear release adjuster | Tear away label | Recycled PU peak

Colour	Sizes	1	from 200	from 2000
Coloured	One Size	3,40	2,00	1,92



AT521 |KNIC **Knit Cap**

67% Polyester / 33% Nylon

One Size

Atlantis

DARK GREY/BLACK | LIGHT GREY/BLACK | NAVY/GREY | RED/BLACK

5 Panels | Precurved visor | PVC closure | 8 stitchings on visor

Colour	Sizes	1	from 144	from 1440
Coloured	One Size	18,60	15,44	14,34



A176 |176 **Low-Profile Brushed Twill Cap**

100% Cotton — Anvil

BLACK | KHAKI | NAVY | WHEAT | WHITE

Cotton twill cap with 6 panels | Low-profile | Unconstructed crown with top button and six sewn eyelets | Contrast-color underbill, sweatband and tape seams (Wheat colored; Wheat cap has Khaki underbill) | Fabric closure with silver buckle and hideaway closure | Pre-curved bill has four rows of stitching

Colour	Sizes	1	from 72	from 720
Coloured	One Size	4,86	4,24	4,02



AT317 |BIRD **Birdie Cap**

100% Polyester

Atlantis

BLACK/GREY | FUCHSIA/WHITE | NAVY/GREY | TURQUOISE/GREY | WHITE/NAVY

Polyester Baseball Cap with magnetic device on bill | One size fits all | 6 Panel shape | Structured front panels | Precurved visor | Fully closed at rear | 6 sewn eyelets | Elastic sweatband | 6 rows on visor

Colour	Sizes	1	from 144	from 1440
Coloured	S/M - L/XL	10,62	8,84	8,20



AT363 |UNPO **Uni-Cap**

100% Polyester
270 g/m²

Atlantis

BLACK | GREY MELANGE | NAVY

1 Panel | Fleece fabric | Stitched eyelets | 6 stitchings on visor

Colour	Sizes	1	from 144	from 1440
Coloured	S/M - L/XL	14,82	12,30	11,42



AT625 |ACEC **ACE Cap**

100% Cotton, Sweatband: 65% Polyester / 35% Cotton
180 g/m²

Atlantis

BLACK/GREY | NAVY/WHITE/RED | WHITE/NAVY

6 Panels | Stitched eyelets | Structured front panel | Precurved visor | Velcro closure | 6 Stitchings on visor

Colour	Sizes	1	from 144	from 1440
Coloured	One Size	7,52	6,24	5,80



AT637 |SCOTLAND **Scotland - Baseball Cap**

97% Cotton / 3% Elastane

Atlantis

NAVY/NATURAL | RED/NAVY

Structured front panels | New mid visor | PVC closure at rear | 6 sewn eyelets | 100% cotton twill sweatband closed with 4 rows | 5 rows on visor | Contrasting color underbill

Colour	Sizes	1	from 144	from 1440
Coloured	One Size	8,52	7,08	6,58



AT649 |BATT **Battle Cap**

78% Polyester / 22% Viscose, Underbill: 100% Cotton

Atlantis

BEIGE/WHITE | BLACK | GREY/BLACK | NAVY/BLACK | RED/BLACK

6 Panels | Contrasting Visor | Stitched eyelets | Structured Front Panel | Mid Visor | Sticker on bill | PVC closure | 8 stitchings on Visor | Cotton Sweatband

Colour	Sizes	1	from 144	from 1440
Coloured	One Size	10,08	8,36	7,78



AT519 |STFI **Start Five Italia Cap**

100% Cotton

Atlantis

BLACK | NAVY | RED | ROYAL | WHITE

5 Panels | Piping | Stitched eyelets | Structured Front Panel | Precurved Visor | Velcro closure | 4 Stitchings on Visor | Polyester Sweatband

Colour	Sizes	1	from 200	from 2000
Coloured	One Size	3,48	2,92	2,72



AT639 |STRETCH-FIT **Stretch-Fit - Mid Visor Cap**

93% Polyester / 7% Elastane

Atlantis

DARK GREY | LIGHT GREY

Structured front panels | Precurved visor | Fully closed at rear | 6 sewn eyelets | Elastic sweatband | 6 rows on visor

Colour	Sizes	1	from 144	from 1440
Coloured	S/M - L/XL	13,66	11,36	10,54



AT615 |RACI **Racing Cap**

65% Polyester / 35% Cotton
180 g/m²

Atlantis

BLACK/GREY | LIGHT BLUE/NAVY | NAVY/KHAKI | NAVY/WHITE | ORANGE/GREY | RED/NAVY | WHITE/ROYAL | YELLOW/NAVY

6 Pan Cap with Contrasting colour | Structured front panel | Precurved visor | Velcro closure | 6 sewn eyelets | Sweatband: 35% cotton, 65% polyester | Contrasting all over piping

Colour	Sizes	1	from 144	from 1440
Coloured	One Size	5,78	4,80	4,46



AT507 |ALIEN **Alien Cap**

100% Cotton, Sweatband: 65% Polyester / 35% Cotton

One Size

240 g/m²

Atlantis

BLACK/GREY/GREY/GREY
NAVY/WHITE/RED/WHITE
RED/WHITE/BLACK/WHITE
ROYAL/GREEN/WHITE/RED
WHITE/BLACK/RED/GOLD
WHITE/GREEN/WHITE/RED
WHITE/ROYAL/RED/ROYAL

5 Pan Baseball Cap | Structured front panels | Precurved visor | Velcro closure | 6 sewn eyelets | No rows on visor | High frequency on visor and left side panel | 100% medium brushed cotton 10x10

Colour	Sizes	1	from 144	from 1440
Coloured	One Size	8,34	6,92	6,42



AT601 |ACTI **Action Cap**

100% Cotton

One Size

Atlantis

ACID GREEN
BLACK
BROWN
BURGUNDY
CAMOUFLAGE
DARK GREY
DENIM
FUCHSIA
GREY
KHAKI
LIGHT BLUE
NAVY
OLIVE
ORANGE
PINK
RED
STONE
WHITE
YELLOW

6 Panels | Washed chino cotton | Closure with buckle | Cotton sweatband | Garment wash | Contrasting visor | Metal eyelets | Unstructered front panel | Precurved visor | 6 stichings on visor

Colour	Sizes	1	from 144	from 1440
Coloured	One Size	8,38	6,96	6,46



AT635 |PITB **Pitcher - Baseball Cap**

98% Cotton / 2% Elastane

S/M (56cm), L/XL (58cm)

Atlantis

BLACK/GREY
BURGUNDY/GREY
CAMOUFLAGE/GREY
DARK GREY/GREY
KHAKI/GREY
NAVY/GREY
OLIVE/GREY
RED/GREY
ROYAL/GREY
WHITE/GREY

Structured front panels | New mid visor | Fully closed at rear | 6 sewn eyelets | Self fabric sweatband closed with 4 rows | 5 rows on visor | Contrasting color underbill

Colour	Sizes	1	from 144	from 1440
Coloured	S/M - L/XL	11,08	9,20	8,54



AT636 |MASH-UP **Mash-Up - Baseball Cap**

90% Viscose / 10% Polyester

One Size

Atlantis

BLACK MELANGE
BURGUNDY MELANGE
GREEN MELANGE
GREY MELANGE
LIGHT GREY MELANGE
NAVY MELANGE
RED MELANGE

Structured front panels | New mid visor | PVC closure at rear | 6 sewn eyelets | 100% cotton twill sweatband closed with 4 rows | 5 rows on visor | Contrasting color underbill

Colour	Sizes	1	from 144	from 1440
Coloured	One Size	9,26	7,70	7,14



AT628 |GUAR **Guardian Cap**

100% Polyester, Sweatband: 65% Polyester / 35% Cotton, Velcro Strap and Underbill: 100% Cotton

Atlantis

BLACK/GREY | NAVY/WHITE | WHITE/NAVY

6 Panels | Contrasting visor | High frequency | Stitched eyelets | Structured front panel | Precurved visor | Breathable | Velcro closure

Colour	Sizes	1	from 144	from 1440
Coloured	One Size	10,78	8,96	8,32



AT651 |MARK **Marker Cap**

80% Polyester / 20% Cotton, Underbill: 100% Cotton

Atlantis

BLACK | BURGUNDY | GREY | NAVY

6 Panels | Contrasting Visor | Stitched eyelets | Structured Front Panel | Mid Visor | Sticker on bill | PVC closure | 8 stitchings on Visor | Cotton Sweatband

Colour	Sizes	1	from 144	from 1440
Coloured	One Size	10,56	8,76	8,14



AT652 |PHAS **Phase Cap**

55% Polyester / 45% Viscose

Atlantis

BURGUNDY | DARK GREY | LIGHT GREY | NAVY | ROYAL

6 Panels | Contrasting Visor | Structured Front Panel | Mid Visor | Sticker on bill | PVC closure | 8 stitchings on Visor | Cotton Sweatband

Colour	Sizes	1	from 144	from 1440
Coloured	One Size	9,70	8,06	7,48



AT661 |SLAM **Slam Cap**

100% Polyester

Atlantis

CAMOUFLAGE/ORANGE | FOREST SLAM/GREEN | GALAXY/FUCHSIA | LEOPARD/GREEN

6 Panels | Sandwich | Contrasting Visor | Precurved Visor | Sticker on bill | Velcro closure | 4 Stitchings on Visor | Polyester Sweatband

Colour	Sizes	1	from 144	from 1440
Coloured	One Size	13,52	11,24	10,42



AT665 |BEAC **Beat Cap**

100% Acrylic, Underbill: 100% Cotton

400 g/m²

Atlantis

BLACK | DARK GREY MELANGE | GREEN | GREY | GREY MELANGE | KHAKI | NAVY | RED | ROYAL | WHITE

100% Acrylic, Underbill: 100% Chino Cotton | 6 Panels | Mid visor | Stitched eyelets | PVC closure | 8 stitchings on visor

Colour	Sizes	1	from 144	from 1440
Coloured	One Size	8,86	7,36	6,82



AT666 |CONT **Contest Cap**

87% Cotton / 13% Polyester, mesh rear panels: 100% Polyester

Atlantis

BLACK/GREY MELANGE | BURGUNDY/GREY MELANGE | DARK GREY/GREY MELANGE | MUSTARD/GREY MELANGE | NAVY/GREY MELANGE | ROYAL/GREY MELANGE

6 Panels | Jersey Cotton | Mid visor | Stitched eyelets | 8 stitchings on visor

Colour	Sizes	1	from 144	from 1440
Coloured	One Size	10,62	8,84	8,20



AT669 |CAMC **Campus Cap**

100% Nylon, mesh rear panels: 100% Polyester

224 g/m²

Atlantis

BLACK/WHITE | BURGUNDY/WHITE | GREEN/WHITE | GREY/WHITE | NAVY/WHITE | RED/WHITE | ROYAL/WHITE

Trucker Cap | Visor curved | Stitched eyelets | 8 stitchings on visor

Colour	Sizes	1	from 144	from 1440
Coloured	One Size	11,62	9,66	8,98



AT783 |CAPG **Cap Gore**

100% Polyester

Atlantis

BLACK | NAVY | ROYAL

7 panels | Reflect band | Mesh inside | Precurved visor | Velcro closure | 4 stitchings on visor | Trim allover | GORE-TEX®

Colour	Sizes	1	from 24	from 240
Coloured	One Size	53,14	44,16	41,00



CB658 |B658 **Suede Peak 5-Panel Cap**

Cap: 100% Cotton / Crown: 100% Polyester

Beechfield

BLACK | NAVY

100% Cotton Canvas | Tear away label for ease of rebranding | Flat peak | Faux suede peak | Leather strap adjuster with brass effect buckle | Authentic metal ventilation eyelet

Colour	Sizes	1	from 192	from 1920
Coloured	One Size	7,66	6,90	6,42



C793 |111003 **Draw 6-Panel Cap**

100% Cotton

One Size

Slazenger

APPLE GREEN/NAVY/WHITE
NATURAL/BLACK/ORANGE
NAVY/RED/NATURAL
NAVY/WHITE/OCEAN BLUE
RED/WHITE/GREY (SOLID)
SKY BLUE/NAVY/WHITE

6 panels | Medium profile | Pre-curved bill | Sweat-band | Fabric closure with adjustable velcro | Sewn eyelets

Colour	Sizes	1	from 200	from 2000
Coloured	One Size	6,92	6,08	5,78



CB668 |B668 **Suede Peak Snapback**

Cap: 100% Cotton / Crown: 100% Polyester

One Size

Beechfield

DENIM BLUE
VINTAGE BLACK

Washed Cotton Canvas | TearAway label for ease of rebranding | Faux suede flat peak | Retro style Snapback size adjuster

Colour	Sizes	1	from 144	from 1440
Coloured	One Size	4,66	4,20	3,92



CB197 |B197 **Lux Knit Stretch-Fit 6 Panel Cap**

59% Cotton / 41% Polyester

One Size

Beechfield

GRANITE KNIT
GREY KNIT
SAND KNIT

Mid profile 6 panel design | TearAway label for ease of rebranding | Pre-curved peak | Structured front panels | Stitched ventilation eyelets | Stretch-fit for maximum comfort | Black cotton underpeak | Closed back construction provides dual decoration opportunities

Colour	Sizes	1	from 96	from 960
Coloured	One Size	8,76	7,90	7,36



CB57 |B57 **Low Profile Heavy Brushed Cotton Cap**

100% Cotton

One Size

Beechfield

BLACK
BRIGHT ROYAL
CLASSIC RED
FOREST GREEN
FOREST GREEN/TAUPE
FRENCH NAVY
FRENCH NAVY/CLASSIC RED
FRENCH NAVY/TAUPE
WHITE

100% Heavy Brushed Cotton Drill | Self-fabric strap with matt silver buckle and grommet | 6 panel

Colour	Sizes	1	from 144	from 1440
Coloured	One Size	4,42	3,98	3,70



CB171 |B171 **Teamwear Competition Cap**

100% Cotton

One Size

Beechfield

BLACK/BRIGHT ROYAL
BLACK/CLASSIC RED
BLACK/CLASSIC RED/WHITE
BLACK/GRAPHITE GREY/CLASSIC RE
BLACK/GRAPHITE GREY/WHITE
BLACK/LIME GREEN
BLACK/ORANGE
BLACK/YELLOW
BOTTLE GREEN/BLACK/WHITE
BRIGHT ROYAL/BLACK/WHITE
CLASSIC RED/BLACK/WHITE
FRENCH NAVY/BRIGHT ROYAL/WHIT
FRENCH NAVY/CLASSIC RED/WHITE
FRENCH NAVY/PUTTY/WHITE
LIGHT GREY/FRENCH NAVY/BRIGHT ROYAL
ORANGE/BLACK/WHITE
SKY BLUE/FRENCH NAVY/WHITE

5 Panels | Rip-Strip™ size adjuster | 100% Brushed Cotton Twill

Colour	Sizes	1	from 150	from 1500
Coloured	One Size	4,66	4,20	3,92



CB676 |B676 **Spacer Marl Stretch-Fit Cap**

93% Polyester / 7% Elastane — Beechfield

SPACER GREY | SPACER PINK | SPACER RED | SPACER ROYAL | SPACER TURQUOISE

Mid profile 6 panel design | Structured front panel | TearAway label for ease of rebranding | Pre-curved peak | Black cotton underpeak | Stitched ventilation eyelets | Stretch-fit for maximum comfort | Closed back construction provides dual decoration opportunities

Colour	Sizes	1	from 96	from 960
Coloured	One Size	8,10	7,30	6,80



FX6089MC |6089MC **Classic Snapback Multicam**

98% Cotton / 2% Elastane — FLEXFIT

BLACK MULTICAM | MULTICAM

Reinforced front | Tonal snapback fastener | Multicam print

Colour	Sizes	1	from 72	from 720
Coloured	One Size	19,84	17,00	16,52



FX6195P |6195P **Flexfit Pinstripe Cap**

97% Polyester / 3% Elastane — FLEXFIT

BLACK/WHITE | DARK GREY/WHITE

Fashionable and stylish pinstripes | Hard buckram | Self-coloured undervisor

Colour	Sizes	1	from 72	from 720
Coloured	S/M - L/XL	13,76	11,80	11,48



FX6196 |6196 **Flexfit Glen Check Cap**

97% Polyester / 3% Elastane — FLEXFIT

BLACK/WHITE | BROWN/KHAKI

Glen check patterned fabric | Hard buckram | Self-colored undervisor.

Colour	Sizes	1	from 72	from 720
Coloured	S/M - L/XL	13,76	11,80	11,48



FX6197 |6197 **Flexfit Tartan Plaid Cap**

64% Polyester / 34% Viscose / 2% Elastane — FLEXFIT

BLACK/GREY | BLACK/RED

Fashionable plaid fabric | Hard buckram | Silver undervisor

Colour	Sizes	1	from 72	from 720
Coloured	S/M - L/XL	13,76	11,80	11,48



FX6245DS |6245DS **Stripe Dad Hat**

100% Baumwolle — FLEXFIT

WHITE/FIRE RED/GREEN

Extra low Profile | Antique brass buckle closure | Colour blocking ribbon

Colour	Sizes	1	from 72	from 720
White/Fire Red/Green	One Size	19,84	17,00	16,52



FX6277CS |6277CS **Flexfit Camo Stripe Cap**

92% Polyester / 8% Elastane — FLEXFIT

DARK CAMO | GREEN CAMO

Camo print plus discreet stripe design | slightly pre-curved peak | Patented Flexfit technology

Colour	Sizes	1	from 72	from 720
Coloured	S/M - L/XL	19,84	17,00	16,52



FX6277LC |FX6277LC **Flexfit Light Camo Cap**

98% Cotton / 2% Elastane — FLEXFIT

BEIGE CAMO | DARK BEIGE CAMO | ROSE CAMO

Flexfit-Shape | Light camo pattern | Decorative stitching | Pre-bent visor | Integrated elastic band

Colour	Sizes	1	from 72	from 720
Coloured	S/M - L/XL	19,84	17,00	16,52



FX6245TD |6245TD **Low Profile Tie Dye Cap**

57% Polyester, 38% Viscose, 5% Elastane / Closure: Leather — FLEXFIT

GREY

Extra low profile | Antique brass buckle closure | Fashionable Tye Dye Fabric

Colour	Sizes	1	from 72	from 720
Grey	One Size	19,84	17,00	16,52



FX6277 |6277 **Wooly Combed**

63% Polyester / 34% Cotton / 3% Elastane

Youth, XS/S, S/M, L/XL, XXL

FLEXFIT

BLACK	BLACK/BLACK	BROWN	CAROLINA BLUE	CURRY	DARK GREY	DARK NAVY
FRESH GREEN	GOLD	GREY	HAWAIIAN OCEAN	KHAKI	MAROON	NAVY
OLIVE	ORANGE	PEPPER GREEN	PINK	PURPLE	RED	ROSE BROWN
ROYAL	SILVER	SLATE BLUE	SPRUCE	STONE	WHITE	

Athletic shape | Hard buckram | Silver undervisor (Black/Black: black undervisor) | Look and feel of wool | 8 rows of stitching on visor.

Colour	Sizes	1	from 72	from 720
Coloured	Youth - XXL	13,76	11,80	11,48



FX6277M |FX6277M **Flexfit Natural Melange Cap**

98% Cotton / 2% Elastane

FLEXFIT

BLACK | BURGUNDY MELANGE

Classic Flexfit-Shape | Natural, mottled fabric pattern | 6 decorative seams | Flexfit-Sweatband | Pre-bent visor | Integrated elastic band

Colour	Sizes	1	from 72	from 720
Coloured	S/M - L/XL	19,84	17,00	16,52



FX6277MC |6277MC **Flexfit Multicam**

98% Cotton / 2% Elastane

FLEXFIT

BLACK MULTICAM | MULTICAM

Reinforced front | Round peak | Patented Flexfit technology | Multicamo print

Colour	Sizes	1	from 72	from 720
Coloured	S/M - L/XL	19,84	17,00	16,52



FX6277PD |6277PD **Piqué Dots Flexfit Cap**

60% Polyester / 35% Viscose / 5% Elastane

FLEXFIT

BLACK | HEATHER GREY | NAVY

Fine pique material | Light melange effect | Patented Flexfit technology |Tonal ventilation eyelets | Reinforced front | Slightly pre-curved peak

Colour	Sizes	1	from 72	from 720
Coloured	S/M - L/XL	19,84	17,00	16,52



FX6277PM |6277PM **Flexfit Poly Air Melange Cap**

100% Polyester

FLEXFIT

DARK GREY MELANGE | GREY MELANGE

Melange material | Water-repellent | Poly-Air technology | Light cap

Colour	Sizes	1	from 72	from 720
Coloured	S/M - L/XL	19,84	17,00	16,52



FX6277SM |6277SM **Stripes Melange Flexfit**

74% Polyester / 22% Viscose / 4% Elastane

FLEXFIT

BLACK/HEATHER GREY

Athletic Shape | Hard buckram | Black undervisor

Colour	Sizes	1	from 72	from 720
Black/ Heather Grey	S/M - L/XL	19,84	17,00	16,52



FX6277TK |6277TK **Twill Knit Flexfit**

66% Polyester / 30% Cotton / 4% Elastane

FLEXFIT

GREY

Athletic Shape | Hard buckram | Black undervisor

Colour	Sizes	1	from 72	from 720
Grey	S/M - L/XL	19,84	17,00	16,52



FX6778T |6778T **Flexfit Double Jersey 2-Tone Cap**

63% Polyester / 34% Cotton / 3% Elastane

FLEXFIT

GREY/BLACK

Soft jersey knit fabric for high elasticity & comfort | Hard buckram | Contrast top button & visor | Matching undervisor.

Colour	Sizes	1	from 72	from 720
Grey/Black	S/M - L/XL	13,76	11,80	11,48



FX6977CA |6977CA **Flexfit Garmet Washed Camo Cap**

98% Cotton / 2% Elastane

FLEXFIT

GREEN CAMO

Soft buckram | Detailed camo print with washed treatment | Matching camo-print undervisor

Colour	Sizes	1	from 72	from 720
Green Camo	S/M - L/XL	19,84	17,00	16,52



FX6355 |6355 **Flexfit Melange Cap**

98% Polyester / 2% Elastane

FLEXFIT

DARK HEATHER GREY | LIGHT HEATHER GREY

Sporty fit | Special melange weave fabric | Structured (buckram)

Colour	Sizes	1	from 72	from 720
Coloured	S/M - L/XL	19,84	17,00	16,52



FX6511CF |6511CF **Flexfit Mesh Colored Front Cap**

60% Cotton / 40% Polyester, Crown 95% Polyester/ 5% Elastane

S/M, L/XL

FLEXFIT

BLACK/WHITE/BLACK | DARK GREY/WHITE/DARK GREY | RED/WHITE/RED

Low profile | structured (buckram) |Trucker mesh back

Colour	Sizes	1	from 72	from 720
Coloured	S/M - L/XL	16,10	13,80	13,42



MB6506 |MB6506 **6 Panel Turbo Piping Cap**

100% Cotton

One Size

myrtle beach

BEIGE/BLACK/DARK GREY | BLACK/DARK GREY/LIGHT GREY | BLACK/GOLD YELLOW/LIGHT GREY
GREEN/GOLD YELLOW/LIGHT GREY | LIGHT GREY/DARK GREY/BLACK | NAVY/WHITE/LIGHT GREY
RED/NAVY/LIGHT GREY | ROYAL/WHITE/LIGHT GREY

Heavy brushed cotton | High end 6 panel cap in a number of colourways | Clip fastener with metal eyelet | 6 embroidered ventilation holes | Lavish contrasting insets and piping all around the cap | Laminated front panels | Padded satin sweat band

Colour	Sizes	1	from 144	from 1440
Coloured	One Size	6,20	5,60	5,20



L01662 |01662 **Ramsey Cap**

100% Polyester

One Size

210 g/m² SOL´S

CHARCOAL MELANGE/BLACK | CHARCOAL MELANGE/BURGUNDY | CHARCOAL MELANGE/FRENCH NAVY

210 gsm | Flat cotton peak | 5 panels | 4 embroidered ventilation eyelets | Back adjuster with plastic buckle

Colour	Sizes	1	from 100	from 1000
Coloured	One Size	6,76	5,72	5,40



L02116 |02116 **Unisex Contrast Three-Colour Cap Longchamp**

100% Cotton

One Size

260 g/m² SOL´S

FRENCH NAVY | WHITE

5 panels | Adjustable back fastening with metal buckle | 4 embroidered eyelets

Colour	Sizes	1	from 100	from 1000
Coloured	One Size	4,52	3,80	3,64



LC00595 |00595 **5 Panels Contrasted Cap Booster**

100% Cotton

One Size

260 g/m² SOL´S

BLACK/GOLD | BLACK/WHITE
FRENCH NAVY/WHITE | GOLD/RED
KELLY GREEN/GOLD | ORANGE/WHITE
RED/BLACK | RED/WHITE
ROYAL BLUE/GOLD | ROYAL BLUE/WHITE

Heavy brushed Cotton | Pre-formed peak | Adjustable back fastening with metal buckle | 4 embroidered ventilation eyelets

Colour	Sizes	1	from 100	from 1000
Coloured	One Size	3,90	3,30	3,18



RH10 |RC010X **Heavy Cotton Drill Pro Style Cap**

100% Cotton

One Size

270 g/m² Result Headwear

BLACK | BOTTLE | CAMOUFLAGE
NAVY | RED | ROYAL
WHITE

6 Panel | Fabric size adjuster with antique brass buckle | Low profile | Unsupported front panels | Pre-curved peak with 4 stitched lines | Stitched eyelets | Heavy brushed cotton drill

Colour	Sizes	1	from 150	from 1500
Coloured	One Size	5,30	4,20	4,02
Camouflage	One Size	5,80	4,70	4,50

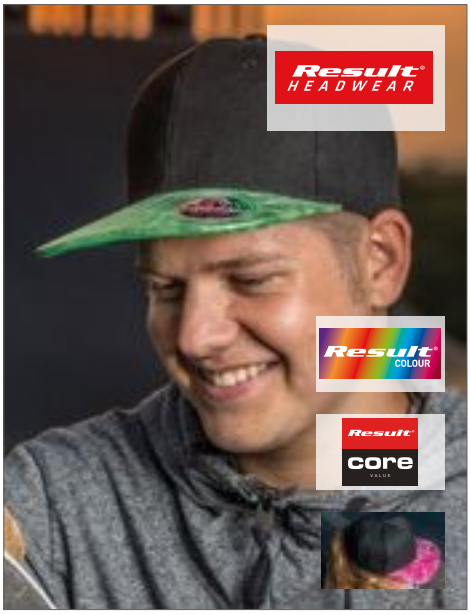

RH87 |RC087X **Bronx Flat Glitter Peak Snapback Cap**

100% Acrylic

One Size

300 g/m² Result Headwear

BLACK/GOLD | BLACK/GREEN
BLACK/PINK | BLACK/SILVER
BLACK/TURQUOISE

6 panel | Stitched eyelets | Stiffened front panels | Snapback adjuster | Contrast PU pearl fabric flat peak | Recycled PU peak | Tear away label | CORE value product

Colour	Sizes	1	from 150	from 1500
Coloured	One Size	4,60	3,50	3,40



RH51 |RC051X **Heavy Brushed Cotton Cap with Scallop Peak and Contrast Trim**

100% Cotton

One Size

350 g/m² Result Headwear

BLACK/RED | NAVY/WHITE
PUTTY/NAVY | SKY/NAVY
WHITE/NAVY

6 Panel | Unsupported front panels | Pre-curved peak | Contrasting colour scallop peak & trim | Stitched eyelets | Fabric size adjuster with polished metal buckle & grommet | Heavy brushed cotton drill

Colour	Sizes	1	from 150	from 1500
Coloured	One Size	6,40	5,00	4,80



RH62 |RC062X **National Cap**

100% Cotton

One Size

260 g/m² Result Headwear

ENGLAND WHITE/RED | FINLAND WHITE/ROYAL | FRANCE NAVY/RED/WHITE | GERMANY BLACK/RED/YELLOW
GREAT BRITAIN RED/NAVY/WHITE | IRELAND WHITE/JADE | ITALY RED/GREEN/WHITE | NETHERLAND ORANGE/WHITE
POLAND OR DENMARK RED/WHITE | SCOTLAND NAVY/WHITE | SPAIN RED/YELLOW | SWEDEN ROYAL/YELLOW

6 panel | Pre-curved peak | Stitched eyelets | Contrast piping detail | Easy tear release size adjuster | Heavy brushed cotton drill | Full Profile

Colour	Sizes	1	from 150	from 1500
Coloured	One Size	8,40	7,00	6,72



RH91 |RC091X **Memphis Brushed Cotton Low Profile Sandwich Peak Cap**

100% Cotton

One Size

280 g/m² Result Headwear

BLACK/RED | NAVY/WHITE
ROYAL/WHITE

6 panel | Low profile | Stitched eyelets | Supported front panels | Removable card upstand | Tear release size adjuster | Pre-curved peak with 6 stitch lines | Tear away label | Recycled PU peak | CORE value product

Colour	Sizes	1	from 150	from 1500
Coloured	One Size	3,90	2,70	2,60



AT500 |SFSW **Start Five Sandwich Cap**

100% Cotton

One Size

Atlantis

BLACK/WHITE	BURGUNDY/WHITE	GREEN/WHITE
GREY/WHITE	KHAKI/NAVY	LIGHT BLUE/WHITE
NATURAL/NAVY	NAVY/WHITE	ORANGE/WHITE
PINK/WHITE	RED/WHITE	ROYAL/WHITE
WHITE/NAVY	YELLOW/WHITE	

5 panels | Velcro closure | Polyester sweatband | Sandwich | Embroidered eyelets | Structured front panel | Precurved visor | 6 stitchings on visor

Colour	Sizes	1	from 200	from 2000
Coloured	One Size	2,88	2,42	2,24



AT609 |ZOPI **Zoom Piping Sandwich Cap**

65% Polyester / 35% Cotton

One Size

Atlantis

BLACK/WHITE/GREY	BOTTLE GREEN/WHITE/KHAKI	GREY/RED/WHITE
KHAKI/BURGUNDY/NAVY	LIGHT BLUE/WHITE/RED	NAVY/WHITE/RED
ORANGE/NAVY/WHITE	PINK/WHITE/GREY	RED/WHITE/NAVY
ROYAL/WHITE/RED	WHITE/NAVY/KHAKI	YELLOW/NAVY/WHITE

6 panels | Velcro closure | Sweatband: 35% cotton / 65% polyester | Piping | Piping on closure | Contrasting visor | Embroidered eyelets | Structured front panel | Precurved visor | 4 stitchings on visor

Colour	Sizes	1	from 200	from 2000
Coloured	One Size	5,54	4,64	4,32



AT610 |LISA **Liberty Sandwich Cap**

100% Cotton

One Size

Atlantis

BLACK/BLACK	BLACK/GREY/BLACK	BLACK/RED	BLACK/WHITE
BOTTLE GREEN/WHITE	BROWN/NATURAL	BURGUNDY/NATURAL	DARK GREY/WHITE
GREEN/WHITE	GREY/NAVY/GREY	GREY/WHITE	KHAKI/KHAKI
KHAKI/NAVY	LIGHT BLUE/WHITE	LIGHT GREY/WHITE	NATURAL/NAVY/NATURAL
NAVY/NAVY	NAVY/WHITE	OLIVE/NATURAL	ORANGE/ORANGE
PINK/WHITE	PURPLE/WHITE	RED/NAVY/RED	RED/WHITE
ROYAL/WHITE	TURQUOISE/WHITE	WHITE/NAVY	WHITE/WHITE
YELLOW/NAVY/YELLOW			

6 panels | Heavy brushed cotton | Closure with buckle and sewn hole | Sweatband: 35% cotton / 65% polyester | Sandwich | Embroidered eyelets | Structured front panel | Precurved visor | 6 stitchings on visor

Colour	Sizes	1	from 200	from 2000
Coloured	One Size	5,06	4,24	3,94



AT320 |REFL **Reflect Cap**

65% Polyester / 35% Cotton

One Size

180 g/m²

Atlantis

BLACK	NAVY	RED
ROYAL		

6 Panels | Stitched eyelets | Reflect piping on visor | Reflect piping on closure | Structured front panel | Precurved visor | Closure with buckle and sewn hole | 6 Stitchings on visor | Sweatband: 35% cotton, 65% polyester

Colour	Sizes	1	from 144	from 1440
Coloured	One Size	6,82	5,66	5,26



AT602 |PIPS **Pilot Piping Sandwich Cap**

100% Cotton

One Size

Atlantis

BLACK/WHITE/GREY | NATURAL/NAVY/NATURAL | NAVY/WHITE/RED
RED/WHITE/NAVY | ROYAL/WHITE/RED | YELLOW/NAVY/WHITE

6 panels | Heavy brushed cotton | Closure with buckle and metal hole | Cotton sweatband | Piping | Sandwich | Contrasting visor | Embroidered eyelets | Structured front panel | Precurved visor | 6 stiching on visor

Colour	Sizes	1	from 144	from 1440
Coloured	One Size	7,88	6,56	6,08



AT612 |SPSA **Sport Sandwich Cap**

100% Cotton

One Size

Atlantis

BLACK/BLACK | BLACK/WHITE | BOTTLE GREEN/WHITE
BURGUNDY/NAVY | DARK GREEN | DARK GREY/WHITE
GREY/WHITE | KHAKI/NAVY | LIGHT BLUE/WHITE
NATURAL/NAVY | NAVY/NAVY | NAVY/WHITE
OLIVE/WHITE | ORANGE/NAVY | PINK/WHITE
PURPLE/WHITE | RED/WHITE | ROYAL/WHITE
TURQUOISE/WHITE | WHITE/NAVY | WHITE/WHITE
YELLOW/NAVY

6 Panels | Closure with buckle and sewn hole | Polyester sweatband | embroidered eyelets | Structured Front Panel | Precurved visior | Sandwich | 6 stitching on visor

Colour	Sizes	1	from 144	from 1440
Coloured	One Size	5,92	4,92	4,58



AT627 |ESTO **Estoril Cap**

100% Polyester

One Size

Atlantis

BLACK | BOTTLE GREEN | BURGUNDY
DARK GREY | GREY | NAVY
RED | ROYAL | WHITE

6 Panels | Stitched eyelets | Structured front panel | Piping | Precurved visor | Velcro closure | 4 Stitchings on visor | Polyester sweatband | Polyester jacquard

Colour	Sizes	1	from 144	from 1440
Coloured	One Size	8,18	6,80	6,32



AT633 |GRHO **Green House Cap**

56% Viscose / 44% Polyester, Sweatband: 65% Polyester / 35% Cotton

One Size

Atlantis

BLACK/GREY | NAVY/WHITE
STONE/BROWN

6 panels | Bamboo Charcoal | Sandwich | Contrasting visor | Stitched eyelets | Structured front panel | Precurved visor | Velcro closure

Colour	Sizes	1	from 144	from 1440
Coloured	One Size	10,18	8,46	7,86



AT642 |CADDY **Caddy - Baseball Cap**

100% Polyester

S/M (56cm), L/XL (58cm)

Atlantis

BLACK/GREEN | GREY/YELLOW
NAVY/YELLOW

Structured front panels | Precurved visor | Fully closed at rear | 6 sewn eyelets | Elastic sweatband | 6 rows on visor | Contrasting sandwich on visor

Colour	Sizes	1	from 144	from 1440
Coloured	S/M - L/XL	10,26	8,52	7,92



C683 **Canvas Structure Cap**

100% Cotton

One Size

BLACK/BLACK	BLACK/GREY	BLACK/RED
BLACK/YELLOW	NAVY/NAVY	NAVY/ORANGE
NAVY/RED	NAVY/WHITE	NAVY/YELLOW

6 panel cap made of structured cotton | Front reinforcement | Sandwich peak | Adjuster: silver buckle with eyelet | Decorative seams

Colour	Sizes	1	from 200	from 2000
Coloured	One Size	7,18	5,94	5,54



C1926 **Heavy Brushed Cap**

100% Cotton

One Size

BLACK	BLACK/RED	BLACK/WHITE
BOTTLE GREEN	GREY	GREY/RED
KHAKI	LIGHT BLUE	LIME GREEN
NAVY	NAVY/WHITE	ORANGE
ORANGE/WHITE	PINK	PURPLE
RED	RED/WHITE	ROYAL BLUE
WHITE	YELLOW	

Brushed cotton | Heavy cotton | Stiched air holes | 6 panel with reinforcement | Front reinforcement | Decorating seams | Brass buckle adjuster with eyelet

Colour	Sizes	1	from 200	from 2000
Coloured	One Size	5,10	4,22	3,94



C731 | 111002 **Challenge 6-Panel Sandwich Cap**

100% Cotton

One Size Slazenger

APPLE GREEN/NAVY	BLACK/NATURAL	
DARK GREEN/NATURAL	GREY (SOLID)/NATURAL	
NAVY/NATURAL	OCEAN BLUE/NAVY	
ORANGE/NATURAL	RED/NATURAL	
ROSA/NAVY	SKY BLUE/NAVY	

Soft brushed heavy twill cotton | 6 panel | Sweat-band | Medium profile | Pre-curved bill | Sandwich trim

Colour	Sizes	1	from 200	from 2000
Coloured	One Size	5,70	4,92	4,62



C616S **Cap White-Stripe**

100% Cotton

One Size

ANTHRACITE	BLACK	BORDEAUX
DARK GREEN	GREY	NAVY BLUE
RED	ROYAL BLUE	SAND

6 panel cap made of heavy brushed cotton | Curved peak with sandwichline and contrast seam in white | Cotton strap with metal buckle for closing

Colour	Sizes	1	from 150	from 1500
Coloured	One Size	4,66	3,86	3,60



C9114 **Baseball-Cap Anfield**

100% Cotton

One Size

BLACK/WHITE	CHAMPAGNER/WHITE	
COBALT BLUE/WHITE	DARK BLUE/WHITE	
GREEN/WHITE	GREY/WHITE	
ORANGE/WHITE	RED/WHITE	
WHITE/NAVY	YELLOW/NAVY	

5 panel cotton cap | Sandwich peak and button in contrast colour

Colour	Sizes	1	from 100	from 1000
Coloured	One Size	2,58	2,14	2,00



C1934 **Brushed Promo Cap**

100% Cotton

One Size

BLACK	BLACK/NATURAL	BOTTLE GREEN	BOTTLE GREEN/NATURAL	BROWN
DARK GREY	GREY	KHAKI	LIGHT BLUE	LIGHT GREEN
NATURAL	NAVY	NAVY/NATURAL	ORANGE	PINK
PURPLE	RED	RED/NATURAL	ROYAL BLUE	WHITE
YELLOW				

5-Panel | Brushed cotton | Stichted air holes | With velcro band | 2-colour sandwich-binding

Colour	Sizes	1	from 200	from 2000
Coloured	One Size	4,42	3,66	3,42



C9120 **Six panel cotton twill cap**

100% Cotton

One Size

BLACK	BLUE	GREY
KHAKI	RED	WHITE

100% Cotton Twill | With sandwich peak | Velcro fastening

Colour	Sizes	1	from 100	from 1000
Coloured	One Size	2,76	2,28	2,14



A166 |166 **Sandwich Trim Pigment Dyed Cap**

100% Cotton

One Size

Anvil

AQUA	FLAMINGO	SUNSHINE
TANGERINE		

Cotton twill cap with 6 panels | Low-profile | Unconstructed crown with top button and six sewn eyelets | Fabric closure with Velcro® | Matched-color sweatband | Pre-curved bill has sandwich Navy sandwich trim and six rows of stitching | Vintage look

Colour	Sizes	1	from 72	from 720
Coloured	One Size	5,26	4,58	4,34



MB024 |MB024 **6-Panel Sandwich Cap**

100% Cotton

One Size

myrtle beach

BEIGE/NAVY/BEIGE	BLACK/BEIGE/BLACK	BLACK/LIGHT GREY	BLACK/LIME GREEN
BLACK/ORANGE	BLACK/RED	DARK GREY/WHITE	FERN GREEN/WHITE
GOLD YELLOW/NAVY	GRAPHITE/LIGHT GREY	GRENADINE/WHITE	LIGHT BLUE/WHITE
LIGHT GREY/BLACK	LIGHT GREY/BLACK/LIGHT GREY	LIGHT PINK/WHITE	LIME GREEN/WHITE
NAVY/BEIGE/NAVY	NAVY/RED	NAVY/RED/NAVY	NAVY/WHITE
OLIVE/BEIGE	ORANGE/WHITE	PACIFIC/WHITE	PINK/WHITE
RED/WHITE	ROYAL/WHITE	SUN YELLOW/WHITE	WHITE/NAVY

Heavy brushed Cotton | Clip fastener with brass buckle with embroidered eyelet | Super heavy brushed cotton | 6 embroidered ventilation holes | 6 decorative stitching lines on the peak | Front panels laminated | Padded satin sweat band

Colour	Sizes	1	from 144	from 1440
Coloured	One Size	5,40	4,80	4,50



LC88100 |88100 **Six Panel Cap Buffalo**

100% Cotton

One Size

260 g/m² SOL´S

ARMY/BEIGE	BEIGE	BLACK
BLACK/GOLD	BLACK/RED	BOTTLE GREEN
BURGUNDY	CAMO	CHOCOLATE/BEIGE
DARK GREY (SOLID)/LIGHT GREY (SOLI	DENIM	FRENCH NAVY
FRENCH NAVY/NEON ORANGE	FRENCH NAVY/WHITE	GOLD
GREY (SOLID)/ORANGE	KELLY GREEN/WHITE	LIME
ORANGE	PINK/WHITE	RED
RED/WHITE	ROYAL BLUE	ROYAL BLUE/NEON CORAL
ROYAL BLUE/WHITE	SKY BLUE	TURQUOISE/WHITE
WHITE		

6 panel | Preformed peak | 6 embroidered ventilation eyelets | Adjustable back fastening with metal buckle |Thick brushed Cotton

Colour	Sizes	1	from 100	from 1000
Coloured	One Size	3,12	2,64	2,54
Camo	One Size	4,00	3,38	3,26



LC00594 |00594 **Five Panels Cap Long Beach**

100% Cotton

One Size

260 g/m² SOL´S

ARMY/BEIGE	BEIGE	BLACK
BLACK/RED	BOTTLE GREEN	BURGUNDY
CHOCOLATE/BEIGE	DARK GREY (SOLID)/LIGHT GREY (SOLI	DARK GREY (SOLID)/ORANGE
DENIM	FRENCH NAVY	FRENCH NAVY/WHITE
GOLD	KELLY GREEN/WHITE	LIME
ORANGE	RED	RED/WHITE
ROYAL BLUE	ROYAL BLUE/WHITE	WHITE

Heavy brushed cotton | Preformed peak | Adjustable back fastening with metal buckle | 4 embroidered ventilation eyelets

Colour	Sizes	1	from 100	from 1000
Coloured	One Size	3,12	2,64	2,54



CB15C |B15C **Ultimate 5 Panel Cap - Sandwich Peak**

100% Cotton

One Size

Beechfield

BLACK/BRIGHT ROYAL	BLACK/CLASSIC RED	BLACK/FUCHSIA
BLACK/LIGHT GREY	BLACK/LIME GREEN	BLACK/ORANGE
BLACK/YELLOW	BRIGHT ROYAL/WHITE	CLASSIC RED/WHITE
FRENCH NAVY/CLASSIC RED	FRENCH NAVY/PUTTY	GRAPHITE GREY/OYSTER GREY
PUTTY/FRENCH NAVY	WHITE/FRENCH NAVY	

100% cotton drill | Rip-Strip™ size adjuster

Colour	Sizes	1	from 192	from 1920
Coloured	One Size	4,32	3,90	3,62



CB20 |B20 **Athleisure 6 Panel Cap**

100% Cotton

One Size

Beechfield

BLACK/CLASSIC RED	BLACK/GRAPHITE GREY	BLACK/LIME GREEN
BLACK/YELLOW	BRIGHT ROYAL/WHITE	CLASSIC RED/WHITE
FRENCH NAVY/WHITE	FUCHSIA/WHITE	GRAPHITE GREY/BLACK
KELLY GREEN/WHITE	ORANGE/WHITE	PURPLE/WHITE
SURF BLUE/WHITE	WHITE/BRIGHT ROYAL	WHITE/CLASSIC RED

Brushed cotton | TearAway label for ease of rebranding | 6 panel design | Mid profile

Colour	Sizes	1	from 144	from 1440
Coloured	One Size	5,20	4,70	4,38



MB035 |MB035 **5 Panel Sandwich Cap**

100% Cotton

One Size

myrtle beach

BLACK/WHITE	DARK GREEN/NATURAL	DARK GREY/LIGHT GREY
DARK KHAKI/NATURAL/LIGHT KHAKI	LIGHT GREY/BLACK	NATURAL/NAVY
NAVY/WHITE	RED/WHITE	WHITE/NAVY

High-quality 5 panel cap with contrasting sandwich | 4 embroidered ventilation holes | 6 stitching lines on the peak | Laminated front panel | Padded satin sweatband | Velcro fastener | Heavy brushed Cotton

Colour	Sizes	1	from 200	from 2000
Coloured	One Size	3,60	3,30	3,00



MB6112 |MB6112 **6-Panel Raver Sandwich Cap**

100% Cotton

One Size

myrtle beach

BLACK/BEIGE	BLACK/ORANGE	BLACK/WHITE
DARK GREEN/BEIGE	DARK GREY/WHITE	GOLD YELLOW/SIGNAL RED
GRAPHITE/AQUA	LIME GREEN/WHITE	NAVY/WHITE
ORANGE/WHITE	PINK/WHITE	SIGNAL RED/GOLD YELLOW
TURQUOISE/WHITE	WHITE/AQUA	WHITE/LIME GREEN
WHITE/NAVY	WHITE/ORANGE	WHITE/TURQUOISE

Heavy brushed Cotton | Classical allround cap with contrasting sandwich | Metal buckle in mat silver with press stud and embroidered eyelet | 6 embroidered ventilation holes | 8 decorative stitching lines on the peak | Low profile | Padded satin sweat band

Colour	Sizes	1	from 144	from 1440
Coloured	One Size	5,70	5,10	4,70



MB6197 |MB6197 **6 Panel Double Sandwich Cap**

100% Cotton

One Size

myrtle beach

AZUR/WHITE/GREEN	BLACK/RED/GOLD YELLOW	BLACK/WHITE/DARK GREY
DARK GREEN/RED/DARK KHAKI	DARK GREY/RED/WHITE	DARK KHAKI/MAROON/WHITE
GOLD YELLOW/NAVY/WHITE	LIGHT GREY/RED/BLACK	NATURAL/NAVY/DARK KHAKI
NAVY/WHITE/RED	ORANGE/WHITE/ROYAL	RED/GREEN/GOLD YELLOW
RED/WHITE/BLACK	RED/WHITE/NAVY	ROYAL/WHITE/RED
WHITE/BLACK/GOLD YELLOW	WHITE/RED/NAVY	YELLOW/GREEN/ROYAL

Heavy brushed cotton | Clip buckle in mat silver with contrasting piping and embroidered eyelet | 6 embroidered ventilation holes | On the peak 6 decorative stitching lines | Contrasting lower peak | Laminated front panels | Padded satin sweat band

Colour	Sizes	1	from 144	from 1440
Coloured	One Size	5,70	5,10	4,70



MB6526 |MB6526 5 Panel Sandwich Cap

100% Cotton

One Size

myrtle beach

BEIGE/NAVY/BEIGE
BLACK/RED
LIGHT GREY/BLACK/LIGHT GREY
NAVY/RED
ORANGE/WHITE
BLACK/LIGHT GREY
GOLD YELLOW/NAVY
LIME GREEN/WHITE
NAVY/RED/NAVY
RED/WHITE
BLACK/ORANGE
LIGHT GREY/BLACK
NAVY/BEIGE/NAVY
NAVY/WHITE
ROYAL/WHITE

Clip fastener in mat silver with metal eyelet | 6 embroidered ventilation holes | 6 decorative stitching lines on the peak

Colour	Sizes	1	from 144	from 1440
Coloured	One Size	5,40	4,80	4,50



MB6541 |MB6541 6 Panel Light brushed Sandwich Cap

100% Cotton

One Size

myrtle beach

BEIGE/BLACK
BLACK/RED
GREEN/BEIGE
NAVY/WHITE
ROYAL/WHITE
WHITE/RED
BLACK/BEIGE
BLACK/WHITE
LIME GREEN/BEIGE
RED/BEIGE
TURQUOISE/BEIGE
BLACK/GOLD YELLOW
DARK ORANGE/BEIGE
NAVY/BEIGE
RED/WHITE
WHITE/NAVY

Light brushed cotton | High-quality light and soft 6 panel sandwich cap | Clip fastener in mat silver with metal eyelet | 6 embroidered ventilation holes

Colour	Sizes	1	from 144	from 1440
Coloured	One Size	5,40	4,80	4,50



MB6552 |MB6552 5 Panel Promo Sandwich Cap

100% Cotton

One Size

myrtle beach

BLACK/WHITE
GOLD YELLOW/RED
LIME GREEN/WHITE
ORANGE/WHITE
ROYAL/WHITE
DARK GREY/WHITE
LIGHT GREY/BLACK
NAVY/WHITE
RED/WHITE
WHITE/NAVY

5 panel promo cap with sandwich in contrasting colour | Velcro fastener | 4 embroidered ventilation holes | 2 decorative stitching lines on the peak | Slightly laminated front panels | Cotton sweat band

Colour	Sizes	1	from 200	from 2000
Coloured	One Size	3,20	2,90	2,70

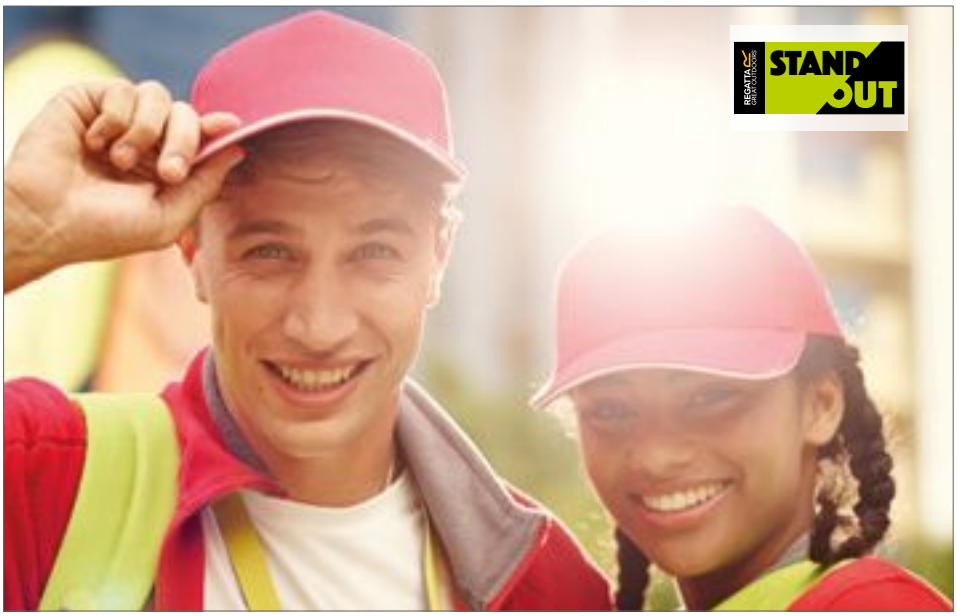

RG326 |TRC326 Amston - 5 Panel Sandwich Cap

100% Cotton

One Size

300 g/m²

Regatta Standout

BLACK/BLACK
BLACK/LIME PUNCH
CLASSIC RED/WHITE
MAJESTIC PURPLE/SEAL GREY (SOLID)
NAVY/WHITE
BLACK/BRIGHT YELLOW
BLACK/MAGMA ORANGE
EXTREME GREEN/SEAL GREY (SOLID)
NAVY/CLASSIC RED
OTTER/SEAL GREY (SOLID)
BLACK/CLASSIC RED
BLACK/OXFORD BLUE
HOT PINK/SEAL GREY (SOLID)
NAVY/NAVY
OXFORD BLUE/WHITE
BLACK/HOT PINK
BOTTLE GREEN/SEAL GREY (SOLID)
LIME PUNCH/SEAL GREY (SOLID)
NAVY/OXFORD BLUE
SEAL GREY (SOLID)/LIGHT STEEL
BLACK/LIGHT STEEL
BRIGHT YELLOW/SEAL GREY (SOLID)
MAGMA ORANGE/BLACK
NAVY/PARCHMENT
WHITE/NAVY

Cotton twill | 5 panel design | Pre-curved peak | Sandwich peak and ventilation eyelets with contrast and tonal colour options | Hook and loop fastening at back | Easy to brand

Colour	Sizes	1	from 48	from 480
Coloured	One Size	5,00	4,40	4,10



MB6635 |MB6635 Pro Cap Mesh 6 Panel

100% Polyester — myrtle beach

BLACK/CHARCOAL | BLACK/LIGHT GREY
BLACK/RED | LIGHT GREY/BLACK
NAVY/WHITE | WHITE/MAGENTA

Stylish mesh cap with sandwich | Hip shape ‚High Profile' | Flat peak with sticker and 6 decorative stitching lines | 6 panels | Laminated front panels | Pleasant to wear due to padded sweatband | Size-adjustment by ‚click & snap' fastener

Colour	Sizes	1	from 144	from 1440
Coloured	One Size	5,70	5,10	4,70



RH10P |RC010P Heavy Cotton Drill Pro Style

100% Cotton
270 g/m² — Result Headwear

BLACK/RED | NAVY/PUTTY
PUTTY/BOTTLE | RED/BLACK
SKY/NAVY

6 Panel | Low Profile | Unsupported front panels | Pre-curved peak with 4 stitched lines | Stitched eyelets | Contrasting colour sandwich pea | Fabric size adjuster with antique brass buckle & grommet | Heavy brushed cotton drill

Colour	Sizes	1	from 150	from 1500
Coloured	One Size	5,30	4,30	4,10



RH24P |RC024XP Heavy Brushed Cotton Cap

100% Cotton
350 g/m² — Result Headwear

BLACK/RED | FOREST/RED
GREY/BLACK | GREY/RED
GREY/YELLOW | NATURAL/NAVY
NAVY/WHITE | NAVY/YELLOW
RED/BLACK

6 panel | Unlined | Low Profile | Unsupported front panels | Pre-curved peak with 4 stitched lines | Stitched eyelets | Contrasting colour sandwich peak | Fabric size adjuster with antique brass buckle | Heavy brushed cotton drill

Colour	Sizes	1	from 150	from 1500
Coloured	One Size	5,60	4,50	4,34



RH25P |RC025P Pro-Style Heavy Cotton Cap

100% Cotton
350 g/m² — Result Headwear

BLACK/RED | NAVY/NATURAL

6 Panel | Laminated cotton support backing to front panels | Pre-curved peak with 8 stitched lines | Stitched eyelets | Contrasting colour sandwich peak | Fabric size adjuster with antique brass buckle | Heavy brushed cotton drill

Colour	Sizes	1	from 150	from 1500
Coloured	One Size	6,20	4,90	4,72



RH38 |RC038X Herringbone Cap with Sandwich Peak

100% Cotton
220 g/m² — Result Headwear

BLACK/TAN | GREY/RED
GREY/YELLOW | NAVY/WHITE
PINK/WHITE | SKY/NAVY
TAN/NAVY | WHITE/NAVY

6 panel | Herringbone weave | Low profile | Unsupported front panels | Pre-curved peak with 6 stitched lines | Contrasting colour sandwich peak | Stitched eyelets | Fabric size adjuster with antique brass buckle

Colour	Sizes	1	from 150	from 1500
Coloured	One Size	5,90	4,50	4,30



RH50 |RC050X Printers / Embrioderers Cap

100% Cotton
350 g/m² — Result Headwear

AMBER/HEATHER GREY | BLACK/RED
FOREST/PUTTY | HEATHER GREY/AMBER
LASER BLUE/WHITE | NAVY/PUTTY
PUTTY/NAVY | RED/PUTTY

5 panel | Seamless front panel | Hinged front support panel | Pre-curved peak with 6 stitched lines | Contrasting colour sandwich peak & stitched eyelets | Fabric size adjuster with polished metal buckle & grommet | Heavy brushed cotton drill

Colour	Sizes	1	from 150	from 1500
Coloured	One Size	6,30	4,90	4,70



RH52 |RC052X Unwashed Fine Line Cotton Cap with Sandwich Peak

100% Cotton
140 g/m² — Result Headwear

HEATHER GREY/OCHRE | NAVY/WHITE
OCHRE/HEATHER GREY | PINK/WHITE
PUTTY/NAVY | SKY/NAVY

6 Panel | Unwashed & unlined | Unsupported front panels | Pre-curved peak with 6 stitched lines | Contrasting colour sandwich peak | Stitched eyelets | Fabric size adjuster with polished metal buckle | Fine line cotton twill

Colour	Sizes	1	from 150	from 1500
Coloured	One Size	5,70	4,30	4,14



RH54 |RC054X Washed Fine Line Cotton Cap with Sandwich Peak

100% Cotton
140 g/m² — Result Headwear

NAVY/PUTTY | OLIVE GREEN/STONE
PUTTY/NAVY

Soft peach finish | Washed & unlined | Unsupported front panels | 6 panel | Pre-curved peak with 6 stitched lines | Contrasting colour sandwich peak | Stitched eyelets | Fabric size adjuster with polished metal buckle | Fine line cotton twill

Colour	Sizes	1	from 150	from 1500
Coloured	One Size	6,00	4,70	4,52



RH72 |RC072XP Printers Plush Cotton 5 Panel Cap

100% Cotton — Result Headwear

BLACK/RED | NAVY/WHITE
PUTTY/NAVY | RED/WHITE
WHITE/NAVY

5 Panel | Low Profile | Contrasting colour sandwich peak | Pre-curved peak with 4 stitched lines | Seamless front panel | Fabric size adjuster with brushed metal buckle and grommet

Colour	Sizes	1	from 150	from 1500
Coloured	One Size	6,30	4,90	4,70



AT358 |SONE **Snap One Cap**

100% Polyester

Atlantis

BLACK | DARK GREY | NAVY | WHITE

Flat Visor | 1 Panel | Sticker on bill | Elastic Sweatband | Fully closed at rear | 8 stitchings on Visor

Colour	Sizes	1	from 144	from 1440
Coloured	One Size	21,86	18,16	16,86



AT401 |SNFI **Snap Five Cap**

100% Acrylic, Sweatband: 65% Cotton / 35% Polyester

Atlantis

BLACK | BURGUNDY | CAMOUFLAGE | GREY | NAVY | OLIVE | RED | ROYAL | WHITE

Flat visor cap with PVC snap closure | Structured front panel | Flat visor | PVC closure | 4 sewn eyelets | 6 Rows on visor | Sticker on visor

Colour	Sizes	1	from 144	from 1440
Coloured	One Size	6,62	5,50	5,12



AT412 |FADER **Fader - Snap Back**

Crown: 85% Acrylic / 15% Wool, Visor: 100% Polyester, Underpeak: 100% Cotton

Atlantis

GREY/BLACK | GREY/BURGUNDY | GREY/NAVY | GREY/ROYAL

Structured front panels | Flat visor | PVC closure at rear | 6 sewn eyelets | 100% cotton twill sweatband closed with 4 rows | 6 rows on visor

Colour	Sizes	1	from 144	from 1440
Coloured	One Size	12,74	10,58	9,82



AT413 |STAGE **Stage - Snap Back**

70% Polyester / 30% Viscose

Atlantis

BEIGE | BLACK | BROWN | DARK GREY | GREY

structured front panels | flat visor | pvc closure at rear | 6 sewn eyelets | 100% cotton twill sweatband closed with 4 rows | 6 rows on visor

Colour	Sizes	1	from 144	from 1440
Coloured	One Size	12,74	10,58	9,82



AT414 |SNAP ECOLEATHER **Snap Ecoleather - Snap Back**

100% Acrylic

Atlantis

BLACK

Structured front panels | Flat visor | PVC closure at rear | 6 sewn eyelets | 100% cotton twill sweatband closed with 4 rows | 6 rows on visor

Colour	Sizes	1	from 144	from 1440
Black	One Size	11,40	9,48	8,80



AT415 |SNAP JERSEY **Snap Jersey Cap**

100% Cotton

Atlantis

GREY MELANGE

Structured front panels | Flat visor | PVC closure at rear | 6 sewn eyelets | 100% cotton twill sweatband closed with 4 rows | 6 rows on visor

Colour	Sizes	1	from 144	from 1440
Grey Melange	One Size	11,40	9,48	8,80



AT416 |SNDE **Snap Denim - Snap Back**

100% Cotton

Atlantis

BLACK | NAVY

Structured front panels | Flat visor | PVC closure at rear | 6 sewn eyelets | 100% cotton twill sweatband closed with 4 rows | 6 rows on visor

Colour	Sizes	1	from 144	from 1440
Coloured	One Size	11,40	9,48	8,80



AT638 |DECK **Deck - 7 Panel Shape Cap**

100% Cotton

Atlantis

BLACK | BURGUNDY | CAMOUFLAGE GREY | CAMOUFLAGE KHAKI | DENIM | GREY | NAVY | RED | WHITE

Structured front panels | Flat visor | PVC closure at rear | 4 sewn eyelets | 100% cotton twill sweatband closed with 4 rows | 6 rows on visor

Colour	Sizes	1	from 144	from 1440
Coloured	One Size	11,22	9,32	8,66



AT653 |VIBE **Vibe Cap**

100% Polyester

Atlantis

ANTRACITE/CAMEL | AVIO/GREY | GREY/NAVY | KHAKI/BROWN

6 Panels | Flat Visor | Stitched eyelets | Structured Front Panel | Sticker on bill | PVC closure | 8 Stitchings on Visor | Cotton Sweatband

Colour	Sizes	1	from 144	from 1440
Coloured	One Size	13,74	11,42	10,60



AT654 |BOOS **Boost Cap**

70% Viscose / 30% Polyester, Underbill: 100% Cotton
Atlantis

BLACK/BLACK | GREY/BLACK

6 Panels | Flat Visor | Contrasting Visor | Stitched eyelets | Structured Front Panel | Elastic Sweatband | Sticker on bill | PVC closure | 8 stitchings on Visor

Colour	Sizes	1	from 144	from 1440
Coloured	One Size	10,78	8,96	8,32



AT655 |KIKC **Kik Cap**

65% Polyester / 35% Viscose, Underbill: 100% Cotton
Atlantis

BLACK/BLACK | NAVY/NAVY
RED/BLACK

6 Panels | Flat Visor | Contrasting Visor | Stitched eyelets | Structured Front Panel | Sticker on bill | PVC closure | 8 stitchings on Visor | Cotton Sweatband

Colour	Sizes	1	from 144	from 1440
Coloured	One Size	13,08	10,86	10,08



AT668 |BANK **Bank Cap**

100% Polyester, Visor: 100% Cotton
90 g/m²
Atlantis

BURGUNDY/BLACK | GREY/BLACK
KHAKI/BLACK | LIGHT GREY/BLACK
NAVY/BLACK | ROYAL/BLACK

100% Polyester Microfiber, Visor: 100% Chino Cotton | 6 Panels | Visor flat squared | Flat visor | PVC closure | 4 stitchings on visor

Colour	Sizes	1	from 144	from 1440
Coloured	One Size	13,04	10,84	10,06



CB610C |B610C **5 Panel Contrast Snapback**

100% Cotton
Beechfield

BLACK/CLASSIC RED | BLACK/FUCHSIA
BLACK/GREY | BLACK/LIME GREEN
BLACK/ORANGE | BLACK/SURF BLUE
BLACK/YELLOW

TearAway label for ease of rebranding | Flat peak | Contrast detailing | Authentic peak sticker | Retro style Snapback size adjuster | 100% Cotton Twill

Colour	Sizes	1	from 192	from 1920
Coloured	One Size	4,10	3,70	3,44



CB615 |B615 **Youth Size Snapback**

100% Cotton
Beechfield

BLACK/BLACK | BLACK/BRIGHT RED
BLACK/FUCHSIA | BLACK/SURF BLUE
WHITE/BLACK

100% Cotton Twill | Tear away label for ease of rebranding | Adjustable youth sizing (53-58 cm) | Flat peak | Retro style Snapback size adjuster | Contrast detailing

Colour	Sizes	1	from 144	from 1440
Coloured	One Size	4,42	3,98	3,70



CB665 |B665 **Pro-Stretch Flat Peak Cap**

98% Cotton / 2% Elastane
Beechfield

BLACK | WHITE

Flat peak style | 6 Panels | Elasticated crown - one size fits most

Colour	Sizes	1	from 144	from 1440
Coloured	One Size	6,64	5,98	5,58



CB669 |B669 **Jersey Snapback**

75% Polyester / 25% Cotton, Peak: 100% Cotton
Beechfield

HEATHER GREY/BLACK | HEATHER GREY/BOTTLE GREEN
HEATHER GREY/BURGUNDY | HEATHER GREY/NAVY

100% Cotton peak | Tear away label for ease of rebranding | Flat peak | Retro style Snapback size adjuster | Contrast detailing

Colour	Sizes	1	from 144	from 1440
Coloured	One Size	6,32	5,70	5,30



CB670 |B670 **Pitcher Snapback**

100% Cotton
Beechfield

BLACK | FRENCH NAVY | GRAPHITE GREY

Brushed cotton twill | TearAway label for ease of rebranding | Structured H-panel design | Flat peak | Retro style Snapback size adjuster

Colour	Sizes	1	from 144	from 1440
Coloured	One Size	5,42	4,90	4,56



CB866 |B866 **Signature 6 Panel Snapback**

85% acrylic / 15% wool
Beechfield

BLACK | FRENCH NAVY | LIGHT GREY

Tear away label for ease of rebranding | Premium construction | 6 panel design | Flat visor with eight rows of stitching | Authentic visor sticker | Cotton Twill sweatband and interior taping | High profile structured crown | Stitched ventilation eyelets | Fully adjustable premium Snapback closure

Colour	Sizes	1	from 72	from 720
Coloured	One Size	8,32	7,50	6,98



CB660 |B660 **Original Flat Peak Snapback**

100% Polyester

One Size

Beechfield

BLACK/BLACK	BLACK/BRIGHT ROYAL	BLACK/CLASSIC RED
BLACK/GREY	CLASSIC RED/BLACK	CLASSIC RED/CLASSIC RED
FRENCH NAVY/CLASSIC RED	FRENCH NAVY/FRENCH NAVY	GREY/BLACK
GREY/GREY	WHITE/BLACK	

Flat peak style | Retro style Snapback size adjuster | Green underpeak | Polyester Twill | Authentic peak sticker

Colour	Sizes	1	from 144	from 1440
Coloured	One Size	5,74	5,18	4,82



FX6005FW |6005FW **Foam Trucker with white Front**

60% Cotton / 40% Polyester

One Size

FLEXFIT

BLACK/WHITE/BLACK	BLACK/WHITE/RED	NAVY/WHITE/NAVY
RED/WHITE/BLACK	RED/WHITE/RED	RED/WHITE/ROYAL
ROYAL/WHITE/ROYAL		

Ideal for screenprinting |Thick, 6 mm sponge backing | High quality foam trucker cap | Plastic snap matching with trucker mesh | Matching undervisor

Colour	Sizes	1	from 72	from 720
Coloured	One Size	9,10	7,80	7,58



FX110 |110 **110 Fitted Snapback**

83% Acrylic / 15% Wool / 2% Elastane

One Size

FLEXFIT

BLACK	BLACK/GREY	
BLACK/RED	DARK GREY	
GREY	MAROON	
NAVY	RED	
RED/BLACK	WHITE	
WHITE/BLACK		

Adjustable + Flexfit Technology | Classic shape | Matching plastic snap & undervisor | Hard buckram | Moisture-absorbent elastic sweatband | Premium wool blend.

Colour	Sizes	1	from 72	from 720
Coloured	One Size	19,84	17,00	16,52



FX6005FF |6005FF **Foam Trucker**

60% Cotton / 40% Polyester

One Size

FLEXFIT

BLACK	NAVY	RED
ROYAL	WHITE	

Ideal for screenprinting | Thick, 6 mm sponge backing | High quality foam trucker cap | Matching plastic snap | Matching undervisor

Colour	Sizes	1	from 72	from 720
Coloured	One Size	9,10	7,80	7,58



FX6007 |6007 **Classic 5 Panel Snapback**

100% Cotton

One Size

FLEXFIT

BLACK	BLACK/BLACK
NAVY	RED
ROYAL	WHITE

Classic shape | Matching plastic snap | Hard buckram | Green undervisor | Ideal for screenprinting.

Colour	Sizes	1	from 72	from 720
Coloured	One Size	13,76	11,80	11,48



FX6089M |6089M **Classic Snapback**

80% Acrylic / 20% Wool

One Size, Kids

FLEXFIT

BLACK	BLACK/BLACK	BROWN	BUCK	DARK GREY	DARK GREY/DARK GREY	DARK NAVY
DARK NAVY/DARK NAVY	HEATHER GREY	HEATHER GREY/HEATHER GREY	MAROON	MAROON/MAROON	NATURAL	NAVY
PURPLE	RED	RED/RED	ROYAL	SILVER	SPRUCE	TAN

Classic shape | Premium wool blend | Matching plastic snap | Hard buckram | Classic green undervisor (Tone-on-tone at double colours, Classic Grey at Heather Grey/Heather Grey)

Colour	Sizes	1	from 72	from 720
Coloured	One Size	13,76	11,80	11,48



FX6007T |6007T **Classic 5 Panel Snapback Cap**

100% Cotton FLEXFIT

BLACK/RED | BLACK/SILVER | NAVY/RED

Classic shape | Contrast plastic snap | Hard buckram | Green undervisor | Contrast eyelets, visor & top button | Ideal for screenprinting.

Colour	Sizes	1	from 72	from 720
Coloured	One Size	13,76	11,80	11,48



FX6089BS |6089BS **Bandana Tie Snapback**

80% Acrylic / 20% Wool, Bandana 100% Cotton FLEXFIT

BLACK/BLACK | WHITE/WHITE

Classic shape | Structured (hard buckram) | Bandanna-style textile knot

Colour	Sizes	1	from 72	from 720
Coloured	One Size	19,84	17,00	16,52



FX6089CH |6089CH **Chambray-Suede Snapback**

80% Acrylic / 20% Wool FLEXFIT

BLACK/BLACK | BLUE/BEIGE

Classic shape | Premium wool blend | Matching plastic snap | Hard buckram | Suede visor

Colour	Sizes	1	from 72	from 720
Coloured	One Size	19,84	17,00	16,52



FX6089CV |6089CV **Camo Visor Snapback**

80% Acrylic / 20% Wool FLEXFIT

BLACK/BLACK CAMO | OLIVE/OLIVE CAMO | SILVER/SILVER CAMO

Classic shape | Premium wool blend | Matching plastic snap | Hard buckram | Camo-print visor

Colour	Sizes	1	from 72	from 720
Coloured	One Size	25,44	21,80	21,20



FX6089F |6089F **Floral Snapback**

80% Acrylic / 20% Wool FLEXFIT

BLACK/MINT (FLORAL) | BLACK/RED (FLORAL)

Classic pro-style baseball fitted | Premium wool blend | Hard buckram | Matching undervisor.

Colour	Sizes	1	from 72	from 720
Coloured	One Size	19,84	17,00	16,52



FX6089HW |6089HW **Hawaiian Snapback**

80% Acrylic / 20% Wool FLEXFIT

BLACK/AQUA (HAWAIIAN)

Classic shape | Premium wool blend | Matching plastic snap | Hard buckram.

Colour	Sizes	1	from 72	from 720
Black/Aqua (Hawaiian)	One Size	19,84	17,00	16,52



FX6089ML |6089ML **Melange 2-Tone Snapback**

100% Polyester FLEXFIT

RED/BLACK

Classic shape | Matching plastic snap | Hard buckram

Colour	Sizes	1	from 72	from 720
Red/Black	One Size	25,44	21,80	21,20



FX6089MS |6089MS **Melange Solid Snapback**

Front Panel: 97%Cotton, 3%Elastane / Rear Panel: 100% Cotton FLEXFIT

BLACK MELANGE/BLACK

Classic shape | Matching plastic snap | 2 Tone Look, black visor , melange Front

Colour	Sizes	1	from 72	from 720
Black Melange/ Black	One Size	19,84	17,00	16,52



FX6089R |6089R **Roses Snapback**

80% Acrylic / 20% Wool FLEXFIT

BLACK/GREY (ROSES) | BLACK/RED (ROSES)

Classic shape | Premium wool blend | Hard buckram | Colored undervisor.

Colour	Sizes	1	from 72	from 720
Coloured	One Size	19,84	17,00	16,52



FX6089SC |6089SC **Stripes Melange Crown Snapback**

74% Polyester / 22% Viscose / 4% Elastane FLEXFIT

GREY (STRIPES MELANGE)/BLACK

Classical styling | Premium wool blend | Stable front | Colour-matched snapback fastener

Colour	Sizes	1	from 72	from 720
Grey (Stripes Melange)/ Black	One Size	19,84	17,00	16,52



FX6089VM |6089VM **Melange Velour Snapback**

Cap: 80% Acrylic / 20% Wool, Visor: 100% Polyester FLEXFIT

BEIGE/BEIGE GREY/GREY

Retro style | Mottled outer fabric and a soft-contrasted, flat visor | Integrated snapback closure

Colour	Sizes	1	from 72	from 720
Coloured	One Size	19,84	17,00	16,52



FX6089WR |6089WR **Water Repellant Snapback**

70% Cotton / 30% Nylon FLEXFIT

BLACK BUCK IVORY

Water repellent | Structured (buckram) | Matching undervisor

Colour	Sizes	1	from 72	from 720
Coloured	One Size	19,84	17,00	16,52



FX6245CS |6245CS **Corduroy Satin Dad Cap**

92% Polyester / 8% Elastane FLEXFIT

BLACK GREEN NAVY

Lightly shiny corduroy satin | Soft front | Pre-curved peak | Adjustable size leather strap with metal clip | Embroidered ventilation eyelets

Colour	Sizes	1	from 72	from 720
Coloured	One Size	19,84	17,00	16,52



FX6245MC |6245MC **Low Profile Cotton Twill Multicam**

98% Cotton / 2% Elastane FLEXFIT

BLACK MULTICAM

Low-profile cotton twill Multicam cap | Soft front | Pre-curved peak | Metal clasp | Multicam print

Colour	Sizes	1	from 72	from 720
Black Multicam	One Size	19,84	17,00	16,52



FX6277FV |6277FV **Flexfit Flat Visor**

63% Polyester / 34% Cotton / 3% Elastane FLEXFIT

BLACK DARK GREY HEATHER GREY MAROON NAVY

Classic shape | Patented Flexfit technology | Hard buckram

Colour	Sizes	1	from 72	from 720
Coloured	S/M - L/XL	16,10	13,80	13,42



FX6508 |6508 **Premium Corduroy Snapback**

100% Cotton FLEXFIT

BLACK GREY NAVY

Broad wale corduroy | Structured (buckram) | Plastic snapback closure

Colour	Sizes	1	from 72	from 720
Coloured	One Size	19,84	17,00	16,52



FX7706ES |7706ES **Ethno Strap Cap**

100% Polyester FLEXFIT

BLACK ORANGE

Slightly napped material, extremely soft | Lightly used look | Adjustable strap with ethno weave pattern

Colour	Sizes	1	from 72	from 720
Coloured	One Size	19,84	17,00	16,52



FX7005CB |FX7005CB **Color Braid Jockey Cap**

60% Cotton / 40% Polyester FLEXFIT

MINT PEACH

Decorative seams | Straight, reinforced visor | Braided contrast band | Flexfit-Closure for individual size adjustment

Colour	Sizes	1	from 72	from 720
Coloured	One Size	19,84	17,00	16,52



FX6089CB |6089CB **Checkerboard Snapback**

Cap: 100% Acrylic, Visor: 60% Cotton / 40% Polyester (Black: Cap: 80% Acrylic / 20% Wool, Visor: 60% Cotton / 40% Polyester)

One Size

FLEXFIT

BLACK/WHITE | LIGHTROSE/WHITE

Checkerboard-style | Sturdy, flat visor in checkerboard pattern | Patented snapback closure

Colour	Sizes	1	from 144	from 1440
Coloured	One Size	19,84	17,00	16,52

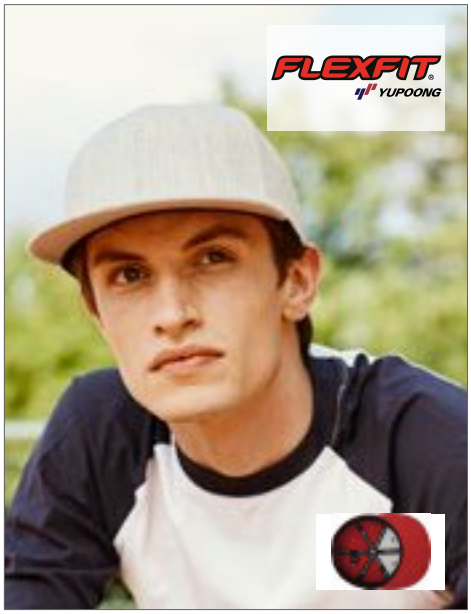

FX6210 |6210 **Premium 210 Fitted**

83% Acrylic / 15% Wool / 2% Elastane

S/M (6 7/8 - 7 1/4), L/XL (7 1/4 - 7 5/8)

FLEXFIT

BLACK | BROWN | DARK GREY
DARK NAVY | HEATHER GREY | RED
ROYAL | WHITE

Pro-baseball on-field shape | Fitted cap with Flexfit Tech | Premium wool blend | Matching undervisor | Hard Buckram | S/M approx. 55-58cm, L/XL approx. 58-61cm

Colour	Sizes	1	from 72	from 720
Coloured	S/M (6 7/8 - 7 1/4) - L/XL (7 1/4 - 7 5/8)	16,10	13,80	13,42



FX6210T |6210T **Premium 210 Fitted 2-Tone**

83% Acrylic / 15% Wool / 2% Elastane, White: 98% Acrylic / 2% Elastane

S/M (6 7/8 - 7 1/4), L/XL (7 1/4 - 7 5/8)

FLEXFIT

BLACK/GREY | BLACK/RED
RED/BLACK | WHITE/BLACK

The 6210 cap in 2-tone | Pro-baseball on-field shape | Fitted cap with Flexfit Tech | Contrast visor & top button | Matching undervisor | Hard buckram.

Colour	Sizes	1	from 72	from 720
Coloured	S/M (6 7/8 - 7 1/4) - L/XL (7 1/4 - 7 5/8)	16,10	13,80	13,42



FX6089MT |6089MT **Classic Snapback 2-Tone**

80% Acrylic / 20% Wool

One Size

FLEXFIT

BLACK/NEON ORANGE | BLACK/NEON PINK | BLACK/NEON YELLOW
BLACK/PURPLE | BLACK/RED | BLACK/SILVER
BLACK/TEAL | CHARCOAL/BLACK | HEATHER GREY/BLACK
HEATHER GREY/MAROON | HEATHER GREY/NAVY | HEATHER GREY/RED
HEATHER GREY/ROYAL | MAROON/BLACK | NATURAL/BLACK
NAVY/MAROON | NAVY/RED | OLIVE/BLACK
PURPLE/GOLD | RED/BLACK | ROYAL/ORANGE

The 6089M cap in 2-tone | Contrast plastic snap, visor, eyelets & top button | Premium wool blend | Hard buckram | Classic green undervisor.

Colour	Sizes	1	from 72	from 720
Coloured	One Size	13,76	11,80	11,48



AT603 |SNAP **Snap Back Cap**

100% Acrylic

One Size

Atlantis

BLACK | BLACK/GREY | BLACK/RED
BOTTLE GREEN | BURGUNDY | CAMOUFLAGE
GREY | GREY MELANGE | NAVY
NAVY/RED | RED | ROYAL
WHITE | WHITE/BLACK

6 panels | Flat visor | PVC closure | Sweatband: 35% Cotton / 65% Polyester | Embroidered eyelets | Structured front panel | 6 stichings on visor

Colour	Sizes	1	from 144	from 1440
Coloured	One Size	6,62	5,50	5,12



FX6502 |6502 **Unstructured 5-Panel Snapback**

60% Cotton / 40 % Polyester — FLEXFIT

BLACK | CHARCOAL | KHAKI | MAROON | NAVY | RED | WHITE

Classic shape | Unstructured (soft front) | Snap closure and matching undervisor

Colour	Sizes	1	from 72	from 720
Coloured	One Size	13,76	11,80	11,48



L01661 |01661 **Sonic Cap**

100% Acrylic
280 g/m² — SOL´S

BLACK | DARK GREY (SOLID) | FRENCH NAVY | RED | ROYAL BLUE

Acrylic, wool touch | 380 gsm | 5 panel shape | Flat peak | 4 embroidered ventilation eyelets | Back adjuster with plastic fastening

Colour	Sizes	1	from 100	from 1000
Coloured	One Size	4,26	3,62	3,46



L01663 |01663 **Parker Cap**

100% Cotton
185 g/m² — SOL´S

BLACK | FRENCH NAVY | UMBER

185 gsm | 5 panels | Flat peak | 4 metal ventilation eyelets | Back adjuster with plastic buckle

Colour	Sizes	1	from 100	from 1000
Coloured	One Size	4,36	3,64	3,50



L01667 |01667 **Baldwin Cap**

65% Polyester / 35% Cotton
240 g/m² — SOL´S

ASH (HEATHER) | CHARCOAL MELANGE | HEATHER INDIGO

5 panels | Flat peak | 4 metal ventilation eyelets | Back adjuster with plastic buckle

Colour	Sizes	1	from 100	from 1000
Coloured	One Size	7,16	6,06	5,72



L01687 |01687 **Taylor Cap**

100% Cotton
185 g/m² — SOL´S

DARK GREY (SOLID)/WHITE | FRENCH NAVY/WHITE | OXBLOOD/WHITE | WHITE/FRENCH NAVY

185 gsm | Polka/dot pattern | 5 panels | Flat peak | 4 embroidered ventilation eyelets | Back adjuster with plastic buckle

Colour	Sizes	1	from 100	from 1000
Coloured	One Size	5,86	4,92	4,70



RH82 |RC082X **Bronx Dual Colour Cap**

100% Acrylic, Underpeak: 100% Cotton
300 g/m² — Result Headwear

BLACK/AZURE | BLACK/LIME | BLACK/PURPLE | BLACK/RED | HEATHER GREY/BLACK | WHITE/BLACK

Acrylic-Twill | Low profile | 6-Panel | Stiffened front panels | Flat peak with 6 stitch lines | Contrast colour peak, stitch eyelets and button | Snapback adjuster | Tear away Label | Recycled PU peak

Colour	Sizes	1	from 150	from 1500
Coloured	One Size	4,40	3,00	2,88



RH83 |RC083X **Bronx Cap**

100% Acrylic, Underpeak: 100% Cotton
300 g/m² — Result Headwear

BLACK | EMERALD GREEN | HEATHER GREY | NAVY | RED | SAPHIRRE BLUE | WHITE

Acrylic-Twill | 6-Panel | Stiffened front panels | Flat peak with 6 stitch lines | Stitched eyelets | Snapback adjuster | Recycled PU peak | Tear away label

Colour	Sizes	1	from 150	from 1500
Coloured	One Size	4,40	3,00	2,88

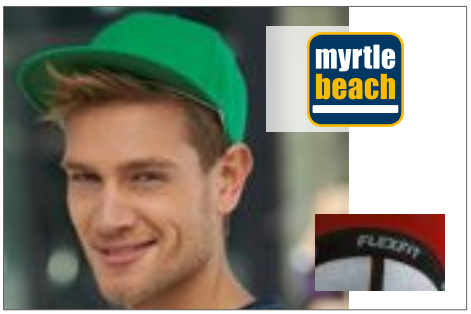

MB6184 |MB6184 **6 Panel Flexfit® Flat Peak Cap**

87% Acrylic / 11% Wool / 2% Elastane — myrtle beach

BLACK | CARRIBEAN BLUE | DARK BROWN | FERN GREEN | KHAKI | LIGHT GREY | MAGENTA | NAVY | OLIVE | PURPLE | RED | WHITE | WINE

Fully closed back panel | Perfect fit due to an Elasthane insert and Flexfit® band | Flat peak | 6 embroidered ventilation holes | 8 decorative stitching lines on the peak | Laminated front panels

Colour	Sizes	1	from 144	from 1440
Coloured	S/M (56/57 cm) - L/XL (58/59 cm)	19,10	17,20	16,00



MB6581 |MB6581 **6 Panel Pro Cap**

100% Cotton — myrtle beach

BLACK/FERN GREEN | BLACK/PACIFIC | BLACK/SUN YELLOW | BLACK/TOMATO | NAVY/WHITE | PINK/BLACK | ROYAL/TOMATO | SILVER/BLACK | WHITE/BLACK

Stylish flatpeak cap in 6 panel „High Profile“ look | 6 embroidered ventilation holes in contrasting colour | Straight peak with 8 decorative stitching lines | Trendy ‚High Profile‘ shape | Pleasant to wear because of padded sweatband | Adjustable plastic fastener

Colour	Sizes	1	from 144	from 1440
Coloured	One Size	9,00	8,10	7,50



AT300 |ARCA **Army Cap**

100% Cotton

Atlantis

BLACK | CAMOUFLAGE | GREY | KHAKI | NAVY | OLIVE

Ripstop cotton | Military shape | Velcro closure | Cotton sweatband | Garment wash | Metal eyelets unstructured front panel | Precurved visor | 4 stitchings on visor | Trim on bill | Lining inside

Colour	Sizes	1	from 144	from 1440
Coloured	One Size	8,52	7,08	6,58



AT301 |TANK **Tank Cap**

100% Cotton

Atlantis

BLACK | CAMOUFLAGE | DARK GREY | KHAKI | NAVY | OLIVE | WHITE

Brushed cotton | Military shape | Velcro closure | Sweatband: 35% Cotton / 65% polyester | Unstructured front panel | 4 stitchings on visor | Trim on bill

Colour	Sizes	1	from 200	from 2000
Coloured	One Size	5,90	4,94	4,60



AT303 |UNIF **Uniform Cap**

100% Cotton

Atlantis

BLACK | CAMOUFLAGE KHAKI | CAMOUFLAGE WHITE | DENIM | NAVY | OLIVE | WHITE

Chino cotton | Garment wash | Military shape | Velcro closure | Cotton sweatband | Unstructured front panel | Precurved visor | 4 stitchings on visor

Colour	Sizes	1	from 144	from 1440
Coloured	One Size	8,60	7,14	6,62



AT306 |URBA **Urban Cap**

100% Cotton

250 g/m²

Atlantis

BLACK | BROWN | KHAKI | OLIVE

Military cap in cotton fabric | Unstructured front panel | Precurved visor | Fully closed at rear with metal buckle | 4 metal eyelets | Sweatband: 100% cotton | 1 row on visor | Trim on bill | Garment wash

Colour	Sizes	1	from 144	from 1440
Coloured	S/M - L/XL	9,08	7,54	7,00



AT327 |WARR **Warrior Cap**

100% Cotton

250 g/m²

Atlantis

BLACK | BROWN | OLIVE

Army shape | Stitched eyelets | Unstructured front panel | Precurved visor | Fully closed at rear | Velcro closure | Garment washed | 1 Stitching on visor | Cotton sweatband | Trim on bill | 100% chino cotton

Colour	Sizes	1	from 144	from 1440
Coloured	One Size	9,26	7,70	7,14



AT328 |URDE **Urban Destroyed Cap**

100% Cotton

250 g/m²

Atlantis

BLACK | CAMOUFLAGE | OLIVE | WHITE

100% chino cotton | Garment wash | Army shape | Stitched Eyelets | Destroyed, precurved visor | 4 stitchings on visor | Unstructured front panel | Fully closed at rear | Closure with buckle | Cotton sweatband

Colour	Sizes	1	from 144	from 1440
Coloured	S/M - L/XL	9,08	7,54	7,00



AT349 |NOMA **Nomad Hat**

60% Nylon / 40% Cotton, Sweatband: 65% Polyester / 35% Cotton

Atlantis

BEIGE | OLIVE

6 Panels | Veil | Unstructured front panel | Precurved visor | Fully closed at rear | Closure with string and stopper

Colour	Sizes	1	from 144	from 1440
Coloured	One Size	10,74	8,92	8,28



AT659 |JUCA **Jungle Cap**

65% Polyester / 35% Cotton

Atlantis

BROWN JUNGLE | KHAKI JUNGLE | OLIVE GREEN JUNGLE

6 Panels | Stitched eyelets | Structured Front Panel | Precurved Visor | Velcro closure | Different patterns | 6 Stitchings on Visor | Polyester Sweatband

Colour	Sizes	1	from 144	from 1440
Coloured	One Size	8,04	6,68	6,20



BW7019 |BW7019 **Organic Cotton Army Cap washed**

100% Cotton

275 g/m²

Brain Waves

BLACK | NAVY | SAND

Army cap fashionable cut | Organic cotton, certified „organic cotton" | Visor sticker | Velcro fastener to adjust size | Tonal stitching | Increased wear comfort due to padded sweatband | High quality workmanship | Dimensions: approx. 57.5 cm

Colour	Sizes	1	from 96	from 960
Coloured	One Size	17,46	14,76	13,72



CB33 |B33 **Camo Army Cap**

100% Cotton

Beechfield

ARCTIC CAMO | FIELD CAMO | JUNGLE CAMO
MIDNIGHT CAMO | URBAN CAMO

Cotton Twill | Rip-Strip™ size adjuster | Printed camouflage design

Colour	Sizes	1	from 192	from 1920
Coloured	One Size	4,98	4,50	4,18



CB34 |B34 **Army Cap**

100% Cotton

Beechfield

BLACK | BURGUNDY | CHOCOLATE
GRAPHITE GREY | KHAKI | NATURAL
NAVY | OLIVE GREEN | PEBBLE
WHITE

Self fabric strap with silver effect buckle and grommet | 100% Heavy Washed Cotton

Colour	Sizes	1	from 192	from 1920
Coloured	One Size	5,52	4,98	4,64



CB38 |B38 **Urban Army Cap**

100% Cotton

Beechfield

VINTAGE BLACK | VINTAGE OLIVE

Herringbone weave fabric | Rip-Strip™ size adjuster | 100% Heavy washed cotton

Colour	Sizes	1	from 144	from 1440
Coloured	One Size	8,20	7,38	6,88



CB187 |B187 **Outdoor 6 Panel Cap**

100% Nylon

Beechfield

BLACK | LIGHT GREY | NAVY
OLIVE GREEN

NylonTaslon fabric | TearAway label for ease of rebranding | 6 panel design | Pre-curved peak | Waterproof and breathable fabric | 100% Polyester Coolmax® fabric sweatband | Adjustable webbing and clip closure

Colour	Sizes	1	from 144	from 1440
Coloured	One Size	7,66	6,90	6,42

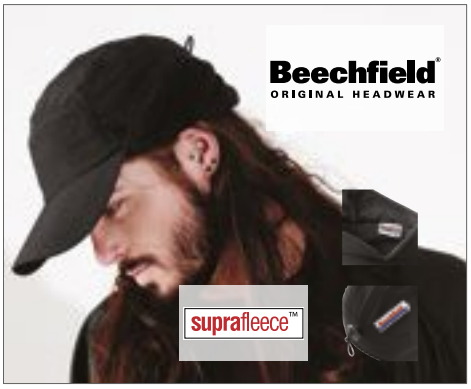

CB355 |B355 **Mountain Cap**

Outer: 100% Nylon, Lining: 100% Polyester

Beechfield

BLACK | NAVY

100% Nylon taslon outer / 100% polyester Supra-fleece™ lining | Elasticated size adjuster | Waterproof and breathable | One size fits most | Taped seams

Colour	Sizes	1	from 150	from 1500
Coloured	One Size	14,32	12,90	12,02

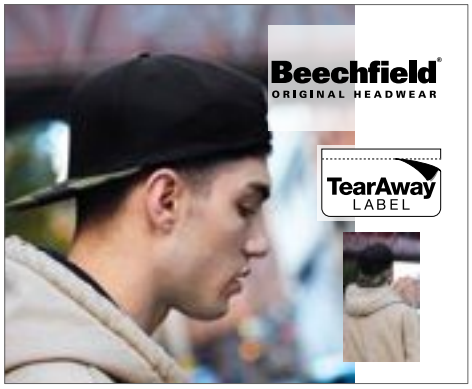

CB691 |B691 **Camo Snapback**

100% Cotton

Beechfield

BLACK/JUNGLE CAMO | BLACK/MIDNIGHT CAMO
JUNGLE CAMO/BLACK | MIDNIGHT CAMO/BLACK

100% cotton twill | Flat peak | Retro style snapback size adjuster | Camouflage detailing | Tear away label for ease of rebranding

Colour	Sizes	1	from 192	from 1920
Coloured	One Size	6,42	5,78	5,38



CC106 |106 **Canvas Cafe Cap**

100% Cotton

Comfort Colors

BRICK | KHAKI | NAVY
PEPPER | WHITE

Flat top unstructured crown | Pre-curved bill with self-fabric binding | Two antique brass eyelets on each side | Self-fabric two piece Velcro® closure

Colour	Sizes	1	from 72	from 720
Coloured	One Size	9,46	7,30	6,36



FX6245CW |6245CW **Low Profile Camo Washed Cap**

100% Cotton (Wood Camo: 98% Cotton / 2% Elastane)

FLEXFIT

WOOD CAMO

Extra low profile | Antique brass buckle closure | Matching undervisor | Unstructured for classic, elegant style | Camo pattern

Colour	Sizes	1	from 72	from 720
Wood Camo	One Size	19,84	17,00	16,52



FX6245FC |6245FC **Low Profile Cotton Camo Cap**

100% Cotton

FLEXFIT

ROSEBLUE CAMO | WOOD CAMO

Extra low profile | Antique brass buckle closure | Fashionable Camos

Colour	Sizes	1	from 72	from 720
Coloured	One Size	19,84	17,00	16,52



FX7077RS |FX7077RS **Adjustable Top Gun Ripstop Cap**

97% Cotton / 3% Elastane

FLEXFIT

BLACK

Subtle decorative stitching | Tear-resistant ripstop | Short, slightly curved visor | Elastic band

Colour	Sizes	1	from 144	from 1440
Black	One Size	19,84	17,00	16,52



MB095 |MB095 **Military Cap**

100% Cotton

myrtle beach

ANTHRACITE | BLACK | DARK BROWN
DARK GREEN | DARK GREY | KHAKI
NAVY | OLIVE | ORANGE
RED | WHITE

Military-style lifestyle cap in solid cotton-canvas | Velcro fastener | 4 metal eyelets on the sides | Padded cotton sweat band

Colour	Sizes	1	from 144	from 1440
Coloured	One Size	7,00	6,20	5,80



RH58 |RC058X **Urban Trooper Fully Lined Cap**

100% Cotton
260 g/m²

Result Headwear

BLACK | DESERT KHAKI | OLIVE MASH

Pre-curved peak | Fabric size adjuster with polished metal buckle | Heavy brushed cotton drill | Flat stitched seam with 3 stitch lines

Colour	Sizes	1	from 150	from 1500
Coloured	One Size	8,30	6,90	6,60



RH59 |RC059X **Urban Camo Cap**

100% Cotton
190 g/m²

Result Headwear

INDIGO CAMO | OLIVE CAMO | PINK CAMO

Cotton-Twill | Pre-curved peak with 4 stitch lines | Stitched eyelets | Fabric size adjuster with antique brass buckle

Colour	Sizes	1	from 150	from 1500
Coloured	One Size	7,10	5,70	5,50



RH68 |RC068X **Urban Trooper Corduroy Cap**

100% Cotton
335 g/m²

Result Headwear

BLACK

11 wale cord | Pre-curved peak | Fully lined for luxurious finish | Fabric size adjuster with polished metal buckle | Heavy washed cotton

Colour	Sizes	1	from 150	from 1500
Black	One Size	7,40	5,98	5,72



RH69 |RC069X **Legionnaires Cap**

100% Polyester
115 g/m²

Result Headwear

DESERT KHAKI | OLIVE MASH

5 panel | Low profile | Pre-curved peak | No centre seam | Shockcord size adjustment | Neck & Ear Protection

Colour	Sizes	1	from 150	from 1500
Coloured	One Size	8,40	7,00	6,40



RH70 |RC070X **Urban Trooper Lightweight Cap**

100% Cotton
190 g/m²

Result Headwear

BLACK | NAVY | OLIVE MASH
ORANGE

Pre-curved short peak with 4 stitched lines | Easy tear release size adjuster | Cotton-Twill

Colour	Sizes	1	from 150	from 1500
Coloured	One Size	5,30	3,90	3,76



RH76 |RC076X **Fold Up Legionnaires Cap**

100% Cotton
225 g/m²

Result Headwear

BLACK | BOTTLE | NAVY
PINK | ROYAL | WHITE

Sun Protect neck flap in plush cotton | 3 section fold-up Peak | 2 eyelets each sides | Elasticated size adjuster for one size fits all | No centre seam | Ear & neck protection

Colour	Sizes	1	from 150	from 1500
Coloured	One Size	7,90	6,50	6,30



AT520 |RARE **Rapper Recycled Cap**

100% Polyester

One Size

200 g/m²

Atlantis

BLACK/BLACK | GREY/BLACK | NAVY/NAVY | ROYAL/BLACK | WHITE/WHITE

5 Panels | 100% recycled polyester | Back mesh | 4 stitchings on visor

Colour	Sizes	1	from 144	from 1440
Coloured	One Size	17,86	14,84	13,78



AT400 |SNME **Snap Mesh Cap**

Frontpanels: 100% Acrylic, Side and back panels: 100% Polyester

Atlantis

BLACK/BLACK | CAMOUFLAGE/BLACK | GREEN FLUO/BLACK | NAVY/NAVY | ORANGE FLUO/BLACK | WHITE/WHITE

6 panels | Flat Visor | PVC closure | Sweatband: 35% Cotton / 65% Polyester | Contrasting visor | Embroidered eyelets | Back mesh | Side mesh | Structured front panel | 6 stichings on visor

Colour	Sizes	1	from 144	from 1440
Coloured	One Size	7,60	6,30	5,86



AT510 |RADS **Rapper Destroyed Cap**

100% Cotton; Mesh: 100% Polyester

Atlantis

BLACK/BLACK | WHITE/WHITE

5 Panels | Structured front panel | Precurved visor | PVC closure | Cotton sweatband | Destroyed visor | Side + back in Mesh | 4 Stitchings on visor | Chino cotton and polyester mesh

Colour	Sizes	1	from 144	from 1440
Coloured	One Size	7,00	5,82	5,40



AT515 |RECORD **Record - Trucker Cap**

Front Panel + Peak : 100% Cotton, Net: 100% Polyester

Atlantis

BLACK | BURGUNDY | NAVY | OLIVE | RED | ROYAL

Unstructured front panel | New mid visor | PVC closure at rear | No eyelets | Self fabric sweatband closed with 4 rows | 5 rows on visor | Lining on front panel

Colour	Sizes	1	from 144	from 1440
Coloured	One Size	7,88	6,56	6,08



AT517 |RAJE **Rapper Jersey Cap**

50% Cotton / 50% Polyester

Atlantis

BLACK | BURGUNDY | DARK GREY | LIGHT GREY | NAVY

5 Panels | Trucker Cap | Structured Front Panel | Mid Visor | Sticker on bill | PVC closure | 8 stitchings on Visor | Cotton Sweatband

Colour	Sizes	1	from 144	from 1440
Coloured	One Size	8,74	7,26	6,74



AT518 |RACM **Rapper Camou Cap**

55% Polyester / 45% Viscose, Underpeak: 100% Cotton

Atlantis

BURGUNDY/BLACK | DARK GREY/BLACK | LIGHT GREY/BLACK | NAVY/BLACK | OLIVE/BLACK | ROYAL/BLACK

5 Panels | Trucker Cap | Contrasting Visor | Stitched eyelets | Mid Visor | Sticker on bill | PVC closure | 8 stitchings on Visor | Cotton Sweatband

Colour	Sizes	1	from 144	from 1440
Coloured	One Size	8,74	7,26	6,74

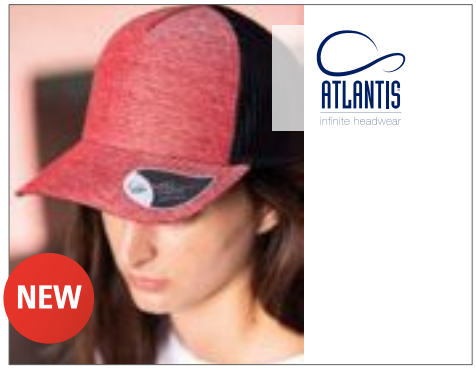

AT524 |RAML **Rapper Melange Cap**

73% Cotton / 27% Polyester, mesh rear panels: 100% Polyester

219 g/m²

Atlantis

BROWN | DARK GREY | KHAKI | LIGHT GREY | NAVY | RED

5 Panels | Mid visor | Back mesh | PVC closure | 8 stitchings on visor

Colour	Sizes	1	from 144	from 1440
Coloured	One Size	10,30	8,56	7,94



AT626 |SPAC **Space Cap**

100% Polyester, Sweatband: 65% Polyester / 35% Cotton

Atlantis

BLACK | NAVY | OLIVE | RED | WHITE

6 Panels | Stitched eyelets | Structured front panel | Precurved visor | Velcro closure | 6 Stitchings on visor

Colour	Sizes	1	from 144	from 1440
Coloured	One Size	6,48	5,38	5,00



AT629 |GOLX **Golf Cap**

100% Cotton, Sweatband: 65% Polyester / 35% Cotton, Mesh: 100% Polyester

Atlantis

BLACK | NAVY | WHITE

6 Panels | Piping | Stitched eyelets | Back mesh | Side mesh | Structured front panel | Precurved visor | Velcro closure

Colour	Sizes	1	from 144	from 1440
Coloured	One Size	7,30	6,06	5,62



AT667 |CASE **Case Cap**

100% Cotton, mesh rear panels: 100% Polyester

One Size

250 g/m² Atlantis

BLACK/STONE | BURGUNDY/STONE
KHAKI/STONE | MUSTARD/STONE
NAVY/STONE | OLIVE/STONE

100% Pigment Dyed Cotton Twill, Side and Back Panels: 100% Polyester | Trucker Cap | Mid visor | Stitched eyelets | 8 stitchings on visor

Colour	Sizes	1	from 144	from 1440
Coloured	One Size	9,12	7,56	7,02



AT525 |SN90 **Snap 90S Cap**

100% Polyester

One Size

80 g/m² Atlantis

BLACK/BLACK
WHITE/BLACK
WHITE/NAVY
WHITE/RED
WHITE/RED/ROYAL
WHITE/ROYAL

5 Panels | Visor flat squared | Back mesh | PVC closure | 6 stitchings on visor

Colour	Sizes	1	from 144	from 1440
Coloured	One Size	6,34	5,26	4,88



CB196 |B196 **Air Mesh 6 Panel Cap**

100% Polyester

One Size

Beechfield

BLACK | LIGHT GREY | NAVY

TearAway label for ease of rebranding | 6 panel design | Structured front panels | Stitched ventilation eyelets | Pre-curved peak | Cotton twill underpeak | Cotton twill sweatband | Self fabric strap with tri-glide buckle

Colour	Sizes	1	from 96	from 960
Coloured	One Size	7,08	6,38	5,94



AT505 |RAPP **Rapper Cap**

100% Polyester

One Size

Atlantis

BLACK/BLACK/BLACK | GREY/RED/GREY | OLIVE/BLACK/OLIVE
ORANGE/BLACK/BLACK | WHITE/BLACK/BLACK | WHITE/BLACK/BURGUNDY
WHITE/GREEN/BLACK | WHITE/GREEN/GREEN | WHITE/NAVY/NAVY
WHITE/OLIVE/ORANGE | WHITE/RED/BLACK | WHITE/RED/RED
WHITE/RED/ROYAL | WHITE/ROYAL/ROYAL | WHITE/YELLOW FLUO/YELLOW FLUO
YELLOW/BLACK/BLACK

Structured front panel | Precurved visor | PVC closure | No eyelets | Sweatband 100% Polyester | 6 Rows on visor | Side + Back panels in mesh fabric | Foam on front panel and on visor

Colour	Sizes	1	from 144	from 1440
Coloured	One Size	5,60	4,64	4,32



CB640 |B640 **Snapback Trucker**

Front panel & peak: 100% Cotton, Mesh rear panels: 100% Polyester

One Size

Beechfield

BLACK/BLACK | BLACK/FUCHSIA | BLACK/LIGHT GREY
BLACK/WHITE | BOTTLE GREEN/BOTTLE GREEN | BRIGHT ROYAL/BRIGHT ROYAL
BRIGHT ROYAL/WHITE | BURGUNDY/LIGHT GREY | CHOCOLATE/CARAMEL
CLASSIC RED/CLASSIC RED | CLASSIC RED/WHITE | FRENCH NAVY/FRENCH NAVY
FRENCH NAVY/WHITE | GRAPHITE GREY/GRAPHITE GREY | LIGHT GREY/LIGHT GREY
OLIVE GREEN/BLACK | PASTEL BLUE/PASTEL BLUE | PASTEL PINK/PASTEL PINK
PURE GREEN/WHITE | WHITE/WHITE

Retro Style Snapback size adjuster | 5 panels | Colours with White = Front White, Visor+Mesh Coloured

Colour	Sizes	1	from 192	from 1920
Coloured	One Size	4,20	3,78	3,52



CB647 |B647 **6 Panel Snapback Trucker**

Front Panel + Peak: 100% Cotton, Mesh: 100% Polyester

One Size

Beechfield

BLACK/WHITE | BRIGHT ROYAL/WHITE | CLASSIC RED/WHITE | FRENCH NAVY/WHITE | GRAPHITE GREY/WHITE

100% Cotton front panel and peak, 100% Polyester mesh rear panels |TearAway label for ease of rebranding | 6 panel design | Structured front panels | Semi-curved peak | Stitched ventilation eyelets | Snapback size adjuster

Colour	Sizes	1	from 96	from 960
Coloured	One Size	4,98	4,50	4,18



CB642 |B642 **Microknit Snapback Trucker**

100% Polyester

Beechfield

BLACK | FRENCH NAVY | LIGHT GREY

100% Polyester front panel, 100% Polyester mesh rear panels | TearAway label for ease of rebranding | 5 panel design | Structured front panel | Pre-curved peak | Snapback size adjuster

Colour	Sizes	1	from 96	from 960
Coloured	One Size	6,10	5,50	5,12



CB643 |B643 **Suede Snapback Trucker**

100% Polyester

Beechfield

BLACK | BURGUNDY | FRENCH NAVY

100% Polyester-Suede, 100% Polyester mesh rear panels | TearAway label for ease of rebranding | 5 panel design | Structured front panel | Pre-curved peak | Snapback size adjuster

Colour	Sizes	1	from 96	from 960
Coloured	One Size	6,54	5,90	5,50



CB646 |B646 **Urbanwear Trucker**

85% Polyester / 15% Cotton

Beechfield

BLACK | GRAPHITE GREY | LIGHT GREY
NAVY | OLIVE GREEN | WARM SAND
WHITE

Semi-curved peak | TearAway label for ease of rebranding | 6 panel design | Structured front panels | Stitched ventilation eyelets | Snapback size adjuster

Colour	Sizes	1	from 96	from 960
Coloured	One Size	5,88	5,30	4,94



CB694 |B694 **Camo Snapback Trucker**

Front panel & peak: 100% Cotton, mesh rear panels: 100% Polyester

Beechfield

ARCTIC CAMO/BLACK | JUNGLE CAMO/BLACK
MIDNIGHT CAMO/BLACK

Camouflage detailing | Retro style Snapback size adjuster | Tear away label for ease of rebranding

Colour	Sizes	1	from 192	from 1920
Coloured	One Size	5,74	5,18	4,82



CC105 |105 **Unstructured Trucker Cap**

100% Cotton

Comfort Colors

GRAPHITE/IVORY | ISLAND REEF/IVORY
LAGOON BLUE/IVORY | RED/IVORY
TRUE NAVY/IVORY | WASHED DENIM/IVORY

Front panel | 100% tea-dyed cotton twill | Back panels 100% polyester soft mesh | 6 panel unstructured fit | Pre-curved bill | 6 rows of stitching on bill | Snapback closure

Colour	Sizes	1	from 72	from 720
Coloured	One Size	10,20	7,86	6,84



FX6006 |6006 **Classic Trucker**

47% Cotton / 25% Polyester / 28% Nylon

FLEXFIT

BLACK | CHARCOAL | NAVY
WHITE

Ideal for screenprinting & embroidery | Trucker mesh back | Matching plastic snap | Hard buckram | Matching undervisor.

Colour	Sizes	1	from 72	from 720
Coloured	One Size	9,10	7,80	7,58



FX6006T |6006T **Classic Trucker 2-Tone**

47% Cotton / 25% Polyester / 28% Nylon

FLEXFIT

BLACK/WHITE

Ideal for screenprinting & embroidery | Contrast trucker mesh | Matching plastic snap | Hard buckram | Matching undervisor

Colour	Sizes	1	from 72	from 720
Black/White	One Size	9,10	7,80	7,58



FX6006UC |6006UC **Used Camo Trucker**

98% Polyester / 2% Elastane

FLEXFIT

DARK GREY/BLACK MESH | KHAKI/BEIGE MESH

Continuous reinforced front | Flat peak | Mesh back with snapback fastener

Colour	Sizes	1	from 72	from 720
Coloured	One Size	13,76	11,80	11,48



FX6504 |6504 **Unstructured Soft Visor Trucker Snapback**

100% Polyester

FLEXFIT

BLACK

Soft front | Soft peak | Tonal mesh back | Adjustable snapback fastener

Colour	Sizes	1	from 72	from 720
Black	One Size	13,76	11,80	11,48



FX6506CB |6506CB **Checkerboard Retro Trucker**

Front Panel + Peak: 60% Cotton / 40% Polyester, Mesh: 100% Polyester FLEXFIT

BLACK/WHITE | LIGHTROSE/WHITE

Checkerboard pattern | Retro cap | Checkerboard print on the front, airy mesh on the back | Integrated snapback closure for easy size adjustment

Colour	Sizes	1	from 72	from 720
Coloured	One Size	13,76	11,80	11,48



FX6511 |6511 **Flexfit Mesh Trucker Cap**

55% Polyester / 43% Cotton / 2% Elastane FLEXFIT

BLACK | BUCK | DARK GREY
NAVY | RED | ROYAL
WHITE

Patented Flexfit Trucker Mesh | Comfort fit | Hard buckram | Silver undervisor | 8 rows of stitching on visor.

Colour	Sizes	1	from 72	from 720
Coloured	S/M - L/XL	13,76	11,80	11,48



FX6511M |6511M **Retro Trucker Melange Cap**

Front Panel: 97% Cotton, 3% Elastane / Rear Panel: 100% Cotton FLEXFIT

GREY/WHITE MESH | KHAKI/BLACK MESH

Patented Flexfit Trucker Mesh | Hard Buckram | Jersey Melange Visor

Colour	Sizes	1	from 72	from 720
Coloured	S/M - L/XL	19,84	17,00	16,52



FX6511T |6511T **Flexfit Mesh Trucker 2-Tone Cap**

55% Polyester / 43% Cotton / 2% Elastane FLEXFIT

BLACK/WHITE | NAVY/WHITE
RED/WHITE | ROYAL/WHITE

The 6511 cap in 2-tone | Patented Flexfit Trucker Mesh | Hard buckram | Silver undervisor | 8 rows of stitching on visor.

Colour	Sizes	1	from 72	from 720
Coloured	S/M - L/XL	13,76	11,80	11,48



FX6533 |6533 **Flexfit Tactel Mesh Cap**

44% Polyester / 42% Polyamid / 7% Cotton / 7% Elastane FLEXFIT

BLACK | GREEN | MAROON
NAVY | PURPLE | RED
ROYAL | WHITE

Breathable & lightweight | Wind & water resistant | Durable | Hard buckram | Airmesh side and rear panels.

Colour	Sizes	1	from 72	from 720
Coloured	S/M - L/XL	16,10	13,80	13,42



FX6606 |6606 **Retro Trucker**

47% Cotton / 25% Polyester / 28% Nylon FLEXFIT

BLACK | BUCK | DARK GREY
KHAKI | MAROON | NAVY
RED | SILVER | WHITE

Trucker mesh back | Matching plastic snap | Hard buckram | Matching undervisor.

Colour	Sizes	1	from 72	from 720
Coloured	One Size	9,10	7,80	7,58



FX6606C |6606C **Camo Trucker Cap**

Front Panel: 98% Cotton, 2% Elastane / Rear Panel: 100% Polyester FLEXFIT

DARK CAMO/BLACK | WOOD CAMO/BLACK

Structured (hard buckram) | Camouflage-printed twill | Trucker mesh back

Colour	Sizes	1	from 72	from 720
Coloured	One Size	13,76	11,80	11,48



FX6606CT |6606CT **Corduroy Retro Trucker**

Front Panel + Peak: 100% Cotton, Mesh: 100% Polyester FLEXFIT

BLACK

Old-school and sporty | Retro cap | Classic cord | Casual mesh, typical to trucker caps | Curved visor | Decorative seams | Snapback closure

Colour	Sizes	1	from 72	from 720
Black	One Size	13,76	11,80	11,48



FX6606MC |6606MC **Retro Trucker Multicam®**

Front Panel + Peak: 98% Cotton / 2% Elastane, Mesh: 100% Polyester FLEXFIT

BLACK MULTICAM | MULTICAM

Snapback Trucker Cap in MultiCam Look | Casual camo print | Soft but durable mesh | Integrated snapback closure

Colour	Sizes	1	from 72	from 720
Coloured	One Size	16,10	13,80	13,42



FX6606T |6606T **Retro Trucker 2-Tone**

47% Cotton / 25%Polyester / 28% Nylon

One Size

FLEXFIT

BLACK/WHITE | BROWN/KHAKI
BUCK/WHITE | DARK GREY/WHITE
KHAKI/WHITE | MOSSGREEN/KHAKI
NAVY/WHITE | SILVER/WHITE

Contrast trucker mesh back | Matching plastic snap | Hard buckram | Matching undervisor.

Colour	Sizes	1	from 72	from 720
Coloured	One Size	9,10	7,80	7,58

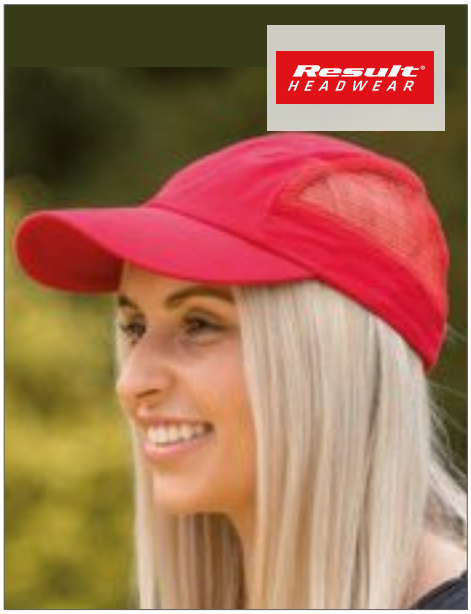

RH47 |RC047X **Sport Cap with Side Mesh**

100% Cotton

One Size

270 g/m² Result Headwear

BLACK | NAVY | RED
ROYAL | WHITE

Nylon mesh side panels | Low profile | Unsupported front panels | Pre-curved peak with 4 stitched lines | YKK size adjuster | Heavy brushed cotton drill

Colour	Sizes	1	from 150	from 1500
Coloured	One Size	5,70	4,60	4,40



RH57 |RC057X **Addi Mesh Cap Under-Peak Pocket**

100% Polyester

One Size

320 g/m² Result Headwear

BLACK/WHITE | CHARCOAL/CREAM
NAVY/SILVER

6 Panel | Low profile | Pre-curved peak | Contrast side panels | Under-peak mesh pocket | Easy tear release size adjuster | 100% Polyester Mesh Crown, 100% Polyester side panels and peak

Colour	Sizes	1	from 150	from 1500
Coloured	One Size	6,40	5,00	4,80



RH79 |RC079X **Super Padded Mesh Baseball Cap**

100% Polyester, Mesh: 100% Nylon

One Size

350 g/m² Result Headwear

BLACK/ORANGE | NAVY/WHITE/BLACK | RED/BLACK

Traditional plastic back size adjuster |Two stitched eyelets in each side | Pre-curved peak with 4 stiched lines

Colour	Sizes	1	from 150	from 1500
Coloured	One Size	5,10	3,90	3,76



CB845 |B845 **Signature 5 Panel Mesh Snapback**

Front Panel & Peak: 100% Cotton

One Size

Beechfield

BLACK/BLACK | FRENCH NAVY/FRENCH NAVY | WHITE/FRENCH NAVY/CLASSIC RED

Brushed cotton front panel & peak | Soft-feel mesh rear panels | TearAway label for ease of rebranding | 5 panel design | Premium construction | Flat visor with eight rows of stitching | Authentic visor sticker | Cotton Twill sweatband and interior taping | High profile structured cap | Stitched ventilation eyelets | Fully adjustable premium Snapback closure

Colour	Sizes	1	from 72	from 720
Coloured	One Size	6,54	5,90	5,50



FX6006W |6006W **Classic Trucker**

60% Cotton / 40% Polyester

One Size

FLEXFIT

BLACK/WHITE/BLACK | BROWN/WHITE/BROWN | CAROLINA BLUE/WHITE/CAROLINA E
KELLY GREEN/WHITE/KELLY GREEN | NAVY/WHITE/NAVY | RED/WHITE/RED
ROYAL/WHITE/ROYAL

Ideal for screenprinting & embroidery | Trucker mesh back | Matching plastic snap | Hard buckram | Matching undervisor.

Colour	Sizes	1	from 72	from 720
Coloured	One Size	9,10	7,80	7,58



FX6606CF |6606CF **Retro Trucker Colored Front**

60% Cotton / 40% Polyester, Crown 100% Polyester

One Size

FLEXFIT

BLACK/WHITE/BLACK | DARK GREY/WHITE/DARK GREY | KHAKI/WHITE/KHAKI
MAROON/WHITE/MAROON | NAVY/WHITE/NAVY | RED/WHITE/RED
SILVER/WHITE/SILVER

Low profile | structured (buckram) | Matching undervisor | Matching snapback closure

Colour	Sizes	1	from 72	from 720
Coloured	One Size	9,10	7,80	7,58



L01688 |01688 **Dodge Cap**

Visor: 100% Polyester, Net: 100% Polyester, Front Panel: 65% Polyester / 35% Cotton

SOL´S

GREY MELANGE/BLACK | GREY MELANGE/BURGUNDY
GREY MELANGE/DARK GREY (SOLID) | GREY MELANGE/FRENCH NAVY
GREY MELANGE/WHITE

Front panel (5 mm foam) & peak (3 mm foam), heather grey | Polyester mesh | Adjustable plastic fastening

Colour	Sizes	1	from 100	from 1000
Coloured	One Size	3,58	3,00	2,88



MB6550 |MB6550 **5 Panel Retro Mesh Cap**

100% Polyester

One Size myrtle beach

BABY PINK/BLACK | BLACK/BLACK
BLACK/NEON GREEN | BLACK/NEON ORANGE
BLACK/NEON PINK | BLACK/NEON YELLOW
GREEN/BLACK | ORANGE/BLACK
ROYAL/BLACK | WHITE/BLACK

Padded cotton sweat band | Retro style cord on peak | 6 decorative stitching lines on peak

Colour	Sizes	1	from 144	from 1440
Coloured	One Size	4,20	3,80	3,50

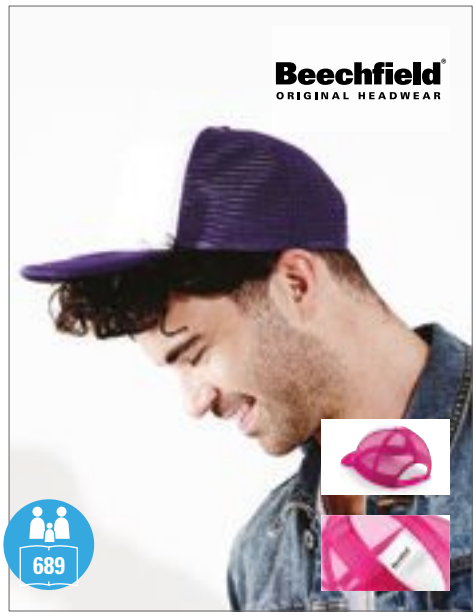

CB645 |B645 **Vintage Snapback Trucker**

100% Polyester

One Size Beechfield

BLACK/BLACK | BLACK/WHITE
BRIGHT ROYAL/WHITE | CLASSIC RED/WHITE
FRENCH NAVY/WHITE | FUCHSIA/WHITE
LIME GREEN/WHITE | ORANGE/WHITE
PURPLE/WHITE | SKY BLUE/WHITE
SUNFLOWER/WHITE

Retro style Snapback size adjuster | Padded front panel and peak | Perfect for print and embroidery

Colour	Sizes	1	from 192	from 1920
Coloured	One Size	4,42	3,98	3,70



MB070 |MB070 5-Panel Polyester Mesh Cap

100% Polyester

One Size

myrtle beach

BLACK	BLACK/WHITE	BURGUNDY	DARK GREY	GOLD YELLOW
KHAKI	LIGHT GREY	NAVY	ORANGE/WHITE	RED
RED/WHITE	ROYAL	WHITE	WHITE/BABY PINK	WHITE/BLACK
WHITE/DARK GREEN	WHITE/FERN GREEN	WHITE/GRAPHITE	WHITE/GRENADINE	WHITE/LIGHT BLUE
WHITE/LILAC	WHITE/MAGENTA	WHITE/NAVY	WHITE/NEON GREEN	WHITE/NEON ORANGE
WHITE/NEON PINK	WHITE/NEON YELLOW	WHITE/PACIFIC	WHITE/RED	WHITE/SUN YELLOW

Trendy 5 panel mesh cap in many colour combinations | Adjustable „click & snap" fastener | 6 decorative stitching lines on the peak | Fashion sweat band

Colour	Sizes	1	from 144	from 1440
Coloured	One Size	4,20	3,80	3,50



AT511 |RAPC Rapper Cotton Cap

100% Cotton, Net: 100% Polyester, Sweatband: 65% Polyester / 35% Cotton

One Size

Atlantis

BLACK/BLACK	BURGUNDY/STONE
DARK GREY/BLACK	KHAKI/STONE
MUSTARD/BLACK	NAVY/LIGHT GREY
NAVY/NAVY	OLIVE/BLACK
PURPLE/WHITE	RED/RED
ROYAL/ROYAL	WHITE/WHITE

5 Panels | PVC closure | Back mesh | Side mesh | Structured front panel | Precurved visor | 4 stitchings on visor

Colour	Sizes	1	from 144	from 1440
Coloured	One Size	6,00	4,98	4,62



MB6215 |MB6215 6 Panel Elastic Fit Mesh Cap

70% Polyester / 30% Cotton

S/M, L/XL

myrtle beach

BLACK/BLACK	DARK GREY MELANGE/BLACK	GREEN/BLACK
RED/BLACK	ROYAL/BLACK	TURQUOISE/BLACK

2 embroidered ventilation holes on front panels | 8 decorative stitching lines on the peak | Laminated front panels | Sizes: S/M = 56/57 cm, L/XL = 58/59 cm | Fully closed back panel

Colour	Sizes	1	from 144	from 1440
Coloured	S/M (56/57 cm) - L/XL (58/59 cm)	9,00	8,10	7,50



FX110T |110T 110 Trucker Cap

62% Polyester / 35% Cotton / 3% Elastane

One Size

FLEXFIT

BLACK/BLACK/BLACK	BLACK/BLACK/WHITE	BLUE TONES/INDIAN INK/PEARL BLU
DARK GREY/DARK GREY/BLACK	EARTH TONES/INDIAN TAN/GUNMET	GREY/GREY/WHITE

Patented Flexfit technology | Reinforced front | Slightly curved peak | Mesh back with snapback fastener

Colour	Sizes	1	from 72 (One Size from 144)	from 720 (One Size from 1440)
Coloured	One Size	19,84	17,00	16,52
Blue Tones/ Indian Ink/Pearl Blue, Earth Tones/Indian Tan/ Gunmetal	One Size	19,84	17,00	16,52



AT338 |BECG **Beck Ivy Cap**

100% Cotton
260 g/m²
Atlantis

BLACK | KHAKI | NAVY | OLIVE

Washed Canvas Cotton | Ivy Cap | Jeans stitching | Mesh inside | Fully closed at rear | Garment washed | 1 Stitching on Visor | Cotton sweatband |Trim on bill

Colour	Sizes	1	from 72	from 720
Coloured	S/M - L/XL	25,52	21,20	19,68



AT339 |STFF **Stiffer Ivy Cap**

60% Linen / 40% Polyester
Atlantis

DARK GREY | GREY

Ivy Cap | Cotton-Elastane sweatband

Colour	Sizes	1	from 72	from 720
Coloured	One Size	17,62	14,64	13,60



AT340 |KERG **Kermit Ivy Cap**

100% Cotton, Sweatband: 65% Polyester / 35% Cotton
Atlantis

GREY | KHAKI | WHITE

Ivy Cap | Elastic sweatband | Fully closed at rear

Colour	Sizes	1	from 144	from 1440
Coloured	One Size	10,22	8,50	7,88



AT341 |CORX **Cork Ivy Cap**

100% Cotton
Atlantis

BLACK | NAVY | WHITE

Ivy Cap | Contrasting visor | Fully closed at rear | Cotton-elastane sweatband | Lining inside | Chino cotton

Colour	Sizes	1	from 144	from 1440
Coloured	One Size	10,56	8,76	8,14



AT342 |GSTT **Gatsby Street Cap**

100% Cotton
Atlantis

BLACK | BROWN | NAVY | OLIVE | STONE

Ivy Cap | Fully closed at rear | Closure with buckle | Cotton sweatband | Chino cotton

Colour	Sizes	1	from 144	from 1440
Coloured	One Size	12,44	10,34	9,60



AT343 |SWIN **Swing Ivy Cap**

100% Cotton, Sweatband: 100% Polyester
Atlantis

BLACK | KHAKI | OLIVE

Ivy Cap | Brushed cotton | Velcro closure

Colour	Sizes	1	from 144	from 1440
Coloured	One Size	7,00	5,82	5,40



C703 **Ivy Cap**

100% Cotton

NAVY BLUE | RED

7 Panels made of 100 % cotton | Peak with closing-button and size-adjustment by plactic buckle for closing

Colour	Sizes	1	from 300	from 3000
Coloured	One Size	4,00	3,32	3,10



CB621 |B621 **Summer Gatsby**

57% Polyester / 21% Cotton / 15% Linen / 7% Viscose
Beechfield

BLUE LINEN | GREY LINEN

TearAway label for ease of rebranding | Lightweight and comfortable | Full Cotton lining | Self fabric size adjuster with silver effect buckle | Adjustable - One size fits most | 100% Cotton Linen Blend

Colour	Sizes	1	from 144	from 1440
Coloured	One Size	8,76	7,90	7,36



CB622 |B622 **Ivy Cap**

44% Wool / 42% Polyester / 11% Viscose / 3% Nylon
Beechfield

GREY | LIGHT GREY

Unisex styling | Adjustable - One size fits most | Fully lined

Colour	Sizes	1	from 144	from 1440
Coloured	One Size	10,54	9,50	8,86



CB623 |B623 **Melton Wool Ivy Cap**

80% Wool / 20% Viscose

One Size

Beechfield

CHARCOAL MARL

TearAway label for ease of rebranding | Melton Wool blend | Fully lined | Unisex styling | Stitched-down peak | Self fabric strap with tri-glide buckle | Adjustable size

Colour	Sizes	1	from 144	from 1440
Charcoal Marl	One Size	10,76	9,70	9,04



CB624 |B624 **Newsboy Cap**

100% Cotton

S/M, L/XL

Beechfield

BLACK

100% Heavy Washed Cotton | Herringbone weave fabric | TearAway label for ease of rebranding | Snap fastening peak | Full quilted lining | Traditional styling | Available in two sizes - S/M and L/XL | S/M ca. 56-58cm; L/XL ca. 58-60cm

Colour	Sizes	1	from 96	from 960
Black	S/M - L/XL	9,42	8,50	7,92



CB626 |B626 **Vintage Flat Cap**

100% Cotton

S/M, L/XL

Beechfield

BLACK

Heavy Washed Cotton | Herringbone weave fabric for vintage appeal | Unisex styling | S/M ca. 56-58cm / 68g; L/XL ca. 58-60cm / 70g

Colour	Sizes	1	from 144	from 1440
Black	S/M - L/XL	8,10	7,30	6,80



RH77 |RC077X **Gatsby Cap**

100% Cotton

S/M, L, XL

220 g/m²

Result Headwear

BLACK NAVY RED WHITE

French Style Gatsby | Elasticated back for comfortable fit | Herringbone Cotton

Colour	Sizes	1	from 150	from 1500
Coloured	S/M - XL	7,00	5,60	5,38



AT312 |RUNE **Runner Cap**

100% Polyester

Atlantis

BLACK | NAVY | WHITE | YELLOW FLUO

One size fits all | 4 Panel shape | Unstructered front panels | Precurved visor | Self-fabric back closure | No eyelets | Sweatband: 100% Polyester | No rows on visor | Mesh insert on visor | Contrasting reflect piping on side and back

Colour	Sizes	1	from 144	from 1440
Coloured	One Size	10,44	8,68	8,06



AT313 |JOGI **Jogging Cap**

100% Polyester

Atlantis

BLACK/GREY | GREY/GREEN | NAVY/WHITE | WHITE/FUCHSIA | WHITE/NAVY

Polyester Baseball Cap with Side Mesh insert | One Size fits all | 6 Panel shape | Structured front panels | Precurved visor | Velcro closure | 6 Sewn eyelets | Sweatband: 100% Polyester | No rows on visor | Trim on bill

Colour	Sizes	1	from 144	from 1440
Coloured	One Size	9,40	7,82	7,26



AT316 |AIRC **Air Cap**

100% Polyester

Atlantis

BLACK | FUCHSIA | GREEN | GREY | NAVY | ROYAL | WHITE

Baseball cap in Polyester with laser holes on top | One size fits all | 6 Panel shape | Unstructured front panels | Precurved visor | Special velcro closure | No eyelets | Sweatband: 100% polyester (mesh) | No Rows on visor | Laser holes on top

Colour	Sizes	1	from 144	from 1440
Coloured	One Size	11,86	9,84	9,14



AT324 |RAIN **Rainy Cap**

100% Nylon

Atlantis

BLACK | NAVY | WHITE

5 Panels | Mesh inside | Unstructured front panel | Precurved visor | Closure with buckle and sewn hole | Adhesive tape on stitching | 4 Stitchings on visor

Colour	Sizes	1	from 144	from 1440
Coloured	One Size	9,92	8,24	7,66



AT630 |GYCA **Gym Cap**

100% Polyester, Sweatband: 65% Polyester / 35% Cotton

Atlantis

BLACK/GREY | GREY/GREY | NAVY/WHITE | RED/WHITE | ROYAL/WHITE | WHITE/NAVY

6 Panels | Unstructured front panel | Velcro closure | Trim all-over | Precurved visor | 4 Ventilation mesh inserts | Polyester microfibre

Colour	Sizes	1	from 144	from 1440
Coloured	One Size	7,78	6,46	6,00



AT641 |PLAYER **Player - Baseball Cap**

100% Polyester

Atlantis

BLACK | NAVY | ROYAL | WHITE

Structured front panels | Precurved visor | Special velcro strap at rear | 6 sewn eyelets | Breathable sweatband 100% polyester | 6 rows on visor

Colour	Sizes	1	from 144	from 1440
Coloured	One Size	16,12	13,38	12,42



AT785 |CYCG **Cycling Gore**

100% Polyester

Atlantis

BLACK

Flat visor | Melon shape | Reflect piping on visor | Mesh inside | Fully closed at rear | Elastic closure | GORE-TEX®

Colour	Sizes	1	from 24	from 240
Black	One Size	48,60	40,36	37,48



C110 |111011 **Qualifer Mesh Cap**

100% Polyester

Slazenger

WHITE/BLACK | WHITE/NAVY | WHITE/RED

5 panels + 2 mesh panels | Fabric closure with adjustable velcro | Sweat-band | Medium profile

Colour	Sizes	1	from 200	from 2000
Coloured	One Size	8,76	7,36	7,12



CB182 |B182 **Coolmax® Flow Mesh Cap**

100% Polyester

Beechfield

BLACK | WHITE

Mesh ventilation panels | 100% Polyester Coolmax® fabric sweatband | 100% Polyester - Microfibre | Enhanced visibility reflective accents | Rip-Strip™ size adjuster

Colour	Sizes	1	from 192	from 1920
Coloured	One Size	7,20	6,50	6,06



CB185 |B185 **Pro-Style Ball Mark Golf Cap**

100% Cotton

Beechfield

BLACK/PUTTY | FRENCH NAVY/FRENCH NAVY | WHITE/FRENCH NAVY

100% Chino Cotton | Protection against sunlight - UPF50+ | 5 Panels | Dupont™ Teflon® Fabric Protector | 100% Polyester Coolmax® Sweatband | Self fabric strap with tri-glide buckle | Concealed magnet retains ball marker

Colour	Sizes	1	from 144	from 1440
Coloured	One Size	8,54	7,70	7,18



CB677 |B677 **Jersey Athleisure Baseball Cap**

100% Cotton

Beechfield

BLACK | FRENCH NAVY | HEATHER GRAPHITE | HEATHER GREY

Cotton Jersey | Cotton twill sweatband and interior taping |TearAway label for ease of rebranding | Mid profile 6 panel design | Structured front panels | Pre-curved peak | Stitched ventilation eyelets | Self fabric strap with tri-glide buckle

Colour	Sizes	1	from 144	from 1440
Coloured	One Size	6,64	5,98	5,58



FX180A |180A **Flexfit Delta Adjustable**

92% Polyester / 8% Elastane

FLEXFIT

BLACK | NAVY | RED | SILVER

Anti-stain technology that prevents formation of sweat marks | Patented Flexfit technology | Adjustable Velcro fastener

Colour	Sizes	1	from 72	from 720
Coloured	One Size	25,44	21,80	21,20



OT071 **Functional Cap**

100% Polyester

Oltees

BLACK | WHITE

Pleasant skin climate | 5 panels | Mesh inserts | Breathable

Colour	Sizes	1	from 80	from 800
Coloured	One Size	8,92	7,74	7,44



RH53 |RC053X **Sport Foam-Mesh Sandwich Peak Cap**

320 g/m²

100% Polyester

Result Headwear

BLACK | PINK

3-layer mesh | Fused foam backing for a padded effect | Breathable | 6 Panel | Unsupported front panels | Pre-curved peak with 4 stitched lines | Contrasting colour sandwich peak | Result rubber badge sewn to left hand side of cap | Fabric size adjuster with polished metal buckle & grommet

Colour	Sizes	1	from 150	from 1500
Coloured	One Size	5,40	4,00	3,84



RH73 |RC073X **Tech Performance Soft Shell Cap**

93% Polyester / 7% Elastane, Mesh: 100% Polyester

Result Headwear

BLACK | NAVY

Breathable 3,000mvp | Water repellent | Pre-curved peak with 4 stitched lines | Easy-fit sweatband | Windproof | 3 layer waterproof 5.000mm bonded fabric

Colour	Sizes	1	from 150	from 1500
Coloured	One Size	9,90	8,50	8,20



RH86 |RC086X **Sport Cap**

100% Polyester

100 g/m²

Result Headwear

AQUA/BLACK | BLACK/WHITE | LIME/BLACK | NAVY/WHITE | ORANGE/BLACK | RED/BLACK | ROYAL/WHITE | WHITE/BLACK

2 panel with mesh side panels | Low profile jockey style | Pre-curved peak | Unlined | Reflective detail to peak and crown | Tear release fabric size adjuster | Recycled PU peak | Tear away label

Colour	Sizes	1	from 150	from 1500
Coloured	One Size	4,90	3,50	3,34



RH88 |RC088X **Impact Sport Cap**

100% Polyester

100 g/m²

Result Headwear

FLUORESCENT LIME | FLUORESCENT PINK | FLUORESCENT YELLOW

4 panel with self-coloured mesh side panels | Fabric size adjuster with metal clip | Low profile jockey style | Black piping detail | Pre-curved peak | Unlined | Featherweight | Tear away labels | Recycled PU peak | Non-crease sport fabric | Quick dry

Colour	Sizes	1	from 150	from 1500
Coloured	One Size	6,30	5,20	5,00



AT331 |CAPT **Captain Hat**

100% Cotton

Atlantis

WHITE/NAVY

Pre-embroidered | Structured Front Panel | Precurved Visor | Velcro closure | Cotton Sweatband

Colour	Sizes	1	from 72	from 720
White/Navy	One Size	14,08	11,70	10,86



AT355 |DANDY **Dandy - Ivy Hat**

80% Polyester / 20% Wool

Atlantis

BEIGE/BLACK | BROWN/BLACK | GREY | GREY/BLACK | NAVY | OLIVE

Unstructured front panels | Small visor | Fully closed at rear | No eyelets

Colour	Sizes	1	from 72	from 720
Coloured	One Size	19,14	15,90	14,78



AT357 |CAON **Cap One**

100% Polyester

Atlantis

BLACK | DARK GREY | NAVY | WHITE

1 Panel | Sticker on bill | Elastic Sweatband | Fully closed at rear | 6 stitchings on Visor

Colour	Sizes	1	from 144	from 1440
Coloured	One Size	21,86	18,16	16,86



AT411 |LEWIS **Lewis - Baseball Cap**

100% Acrylic

Atlantis

BLACK

Structured front panels | New mid visor | PVC closure at rear | 6 sewn eyelets | 100% cotton twill sweatband closed with 4 rows | 6 rows on visor

Colour	Sizes	1	from 144	from 1440
Black	One Size	11,08	9,20	8,54



AT516 |GEAR **Gear - Baseball Cap**

Front Panel + Peak : 100% Polyester, Side + Backside: 100% Cotton

Atlantis

BLACK | GREEN | NAVY | RED | ROYAL | WHITE

Structured front panels | Precurved visor | Velcro strap at rear | 6 sewn eyelets | Self fabric sweatband closed with 4 rows | 6 rows on visor | Debossed front panel and bill

Colour	Sizes	1	from 144	from 1440
Coloured	One Size	8,86	7,36	6,82

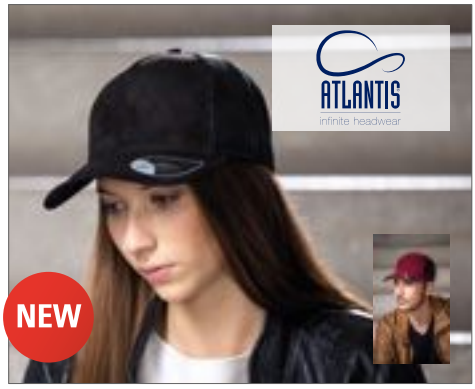

AT523 |RASU **Rapper Suede Cap**

100% Polyester

130 g/m²

Atlantis

BEIGE | BLACK | BURGUNDY | GREY | NAVY

5 Panels | Mid visor | Back mesh | Polyester mesh

Colour	Sizes	1	from 144	from 1440
Coloured	One Size	8,78	7,30	6,78



AT600 |HURR **Hurricane Cap**

100% Cotton

Atlantis

BLACK | BROWN | NAVY | OLIVE

6 Panels | Washed chino cotton | Closure with buckle | Cotton sweatband | Garment wash | Embroidered eyelets | Destroyed visor | Precurved visor | 6 stiching on visor

Colour	Sizes	1	from 144	from 1440
Coloured	One Size	9,70	8,06	7,48



AT605 |WINN **Winner Cap**

100% Cotton

Atlantis

BLACK | NAVY | RED

6 panels | Heavy cotton | Closure with buckle and sewn hole | Cotton sweatband | Embroidered eyelets | Pre-embroidered | Structured front panel | Precurved visor

Colour	Sizes	1	from 144	from 1440
Coloured	One Size	9,18	7,64	7,08

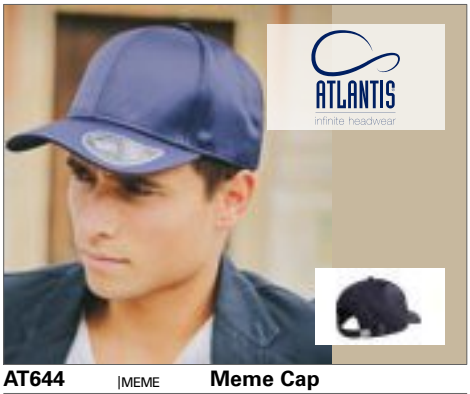

AT644 |MEME **Meme Cap**

100% Polyester

Atlantis

BLACK | BURGUNDY | GREY | KHAKI | LIGHT BLUE | NAVY | PINK

6 Panels | Structured Front Panel | Mid Visor | Sticker on bill | Closure with buckle and sewn hole | 8 stitchings on Visor | Cotton Sweatband

Colour	Sizes	1	from 144	from 1440
Coloured	One Size	9,62	8,00	7,42



AT645 |DIGG **Digg Cap**

100% Cotton

Atlantis

BLACK | BURGUNDY | KHAKI | MUSTARD | NAVY | OLIVE | RED

6 Panels | Stitched eyelets | Mid Visor | Sticker on bill | Closure with buckle and sewn hole | 8 stitchings on Visor | Cotton Sweatband

Colour	Sizes	1	from 144	from 1440
Coloured	One Size	9,70	8,06	7,48



AT657 |CODY **Cordy Cap**

100% Cotton

Atlantis

BLACK | BROWN | NAVY | STONE

6 Panels | Stitched eyelets | Structured Front Panel | Precurved Visor | Velcro closure | 6 stitchings on Visor | Polyester Sweatband

Colour	Sizes	1	from 144	from 1440
Coloured	One Size	8,70	7,24	6,72



FX6089CA |6089CA **Carbon Snapback**

80% Acrylic / 20% Wool

FLEXFIT

BLACK/CARBON

Classic shape | Premium wool blend | Matching plastic snap | Hard buckram | Carbon style visor

Colour	Sizes	1	from 72	from 720
Black/ Carbon	One Size	18,44	15,80	15,36



FX6089CO |6089CO **Cork Snapback**

80% Acrylic / 20% Wool

FLEXFIT

BLACK | NATURAL

Classic shape | Premium wool blend | Matching plastic snap | Hard buckram | Cork undervisor.

Colour	Sizes	1	from 72	from 720
Coloured	One Size	25,44	21,80	21,20



FX6245DE |6245DE **Low Profile Denim Cap**

Cotton 97% / Elastane 3%

FLEXFIT

BLACK | BLUE | LIGHT BLUE

Extra low profile | Antique brass buckle closure | Casual Denim Fabric

Colour	Sizes	1	from 72	from 720
Coloured	One Size	19,84	17,00	16,52

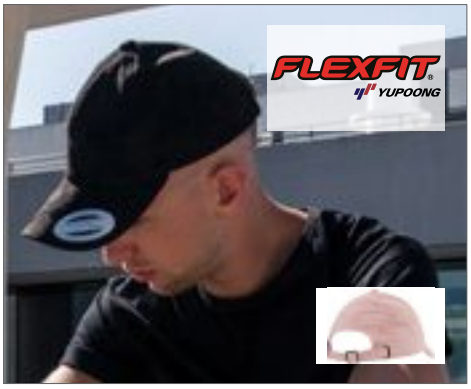

FX6245VC |6245VC **Low Profile Velours Cap**

100% Polyester

FLEXFIT

BLACK | LIGHTROSE | SAND

Extra low profile | Antique brass buckle closure | Matching undervisor | Unstructured for classic, elegant style | Imitation velours fabric

Colour	Sizes	1	from 72	from 720
Coloured	One Size	19,84	17,00	16,52



FX6277CA |6277CA **Carbon Flexfit**

63% Polyester / 34% Cotton / 3% Elastane

FLEXFIT

BLACK/CARBON

Athletic Shape | Hard buckram | Carbon style visor

Colour	Sizes	1	from 72	from 720
Black/ Carbon	S/M - L/XL	19,84	17,00	16,52



FX6277HM |6277HM **Heringbone Melange Flexfit**

80% Polyester / 20% Viscose

FLEXFIT

BLACK/HEATHER GREY

Athletic Shape | Hard buckram | Black undervisor

Colour	Sizes	1	from 72	from 720
Black/ Heather Grey	S/M - L/XL	19,84	17,00	16,52



FX6277JK |6277JK **Flexfit Jacquard Knit**

100% Polyester

FLEXFIT

BLUE | GREY

Athletic Shape | Hard buckram | Black undervisor | Jacquard pattern

Colour	Sizes	1	from 72	from 720
Coloured	S/M - L/XL	19,84	17,00	16,52



FX6277P |6277P **Flexfit Perforated Cap**

97% Polyester / 3% Elastane

FLEXFIT

S/M, L/XL

BLACK

S/M

WHITE

Athletic Shape | Hard buckram | Polyperforated Elastane

Colour	Sizes	1	from 72	from 720
Coloured	S/M - L/XL	19,84	17,00	16,52



FX6588 |6588 **Flexfit Bamboo Cap**

59% Viscose / 38% Cotton / 3% Elastane

FLEXFIT

BLACK

Anti-bacterial | Super soft feel | Natural shine to fabric | Hard buckram | Matching undervisor

Colour	Sizes	1	from 72	from 720
Black	S/M - L/XL	18,44	15,80	15,36



FX6277Q |6277Q **Diamond Quilted Flexfit Cap**

63% Polyester / 34% Cotton / 3% Elastane

FLEXFIT

BLACK

Athletic Shape | Hard buckram | Silver undervisor | Quilted leather imitation front | 8 rows of stitching on visor.

Colour	Sizes	1	from 72	from 720
Black	Youth - L/XL	19,84	17,00	16,52



CB159 |B159 **Grand Prix Cap**

100% Cotton

Beechfield

BLACK | BRIGHT ROYAL | CLASSIC RED | GRAPHITE GREY | WHITE

100% Cotton Drill | Rip-Strip™ size adjuster | 5 Panels | Pre-embroidered chequer design | Red and White with contrast colour: Black | Black and Bright Royal with contrast colour: White

Colour	Sizes	1	from 144	from 1440
Coloured	One Size	6,64	5,98	5,58



CB515 |B515 **LED Light Cap**

100% Cotton

Beechfield

BLACK | FRENCH NAVY

100% Cotton Drill | Continuous or flashing LED lighting system | Replaceable lithium cells | Perfect for print and embroidery | Rip-Strip™ size adjuster | *For information about battery disposal see brand register

Colour	Sizes	1	from 144	from 1440
Coloured	One Size	9,42	8,50	7,92



CB525 |B525 **EN812 Bump Cap**

100% Cotton, Sweatband: 100% Polyester

Beechfield

BLACK | FRENCH NAVY

5 Panels | Mesh eyelets | Conforms to EN812 | Polycarbonate inner shell, removable cover | Coolmax® fabric sweatband | Not to be used as an industrial safety helmet to prevent risk from falling objects | Head size approx. 55-60 cm

Colour	Sizes	1	from 48	from 480
Coloured	One Size	12,54	11,30	10,54



CB675 |B675 **Melton Wool Snapback**

55% Wool / 45% Viscose

Beechfield

GREY MARL

Tear away label for ease of rebranding | Flat peak | Retro style Snapback size adjuster | Cotton underpeak

Colour	Sizes	1	from 144	from 1440
Grey Marl	One Size	6,64	5,98	5,58



CB628 |B628 **Heritage Baker Boy Cap**

61% Polyester / 16% Viscose / 13% Acrylic / 10% other fibres

Beechfield

BROWN HERRINGBONE | CHARCOAL HERRINGBONE | NAVY HERRINGBONE

TearAway label for ease of rebranding | Herringbone weave fabric | Fully lined | Unisex styling | Stitched-down peak

Colour	Sizes	1	from 96	from 960
Coloured	S/M - L/XL	10,98	9,90	9,22



CB629 |B629 **Melton Wool Baker Boy Cap**

80% Wool / 20% Viscose

Beechfield

CHARCOAL MARL

TearAway label for ease of rebranding | Melton Wool blend | Fully lined | Unisex styling | Stitched-down peak

Colour	Sizes	1	from 96	from 960
Charcoal Marl	S/M - L/XL	11,66	10,50	9,78



CB651 |B651 **Urbanwear 6 Panel Cap**

85% Polyester / 15% Cotton

One Size

Beechfield

BLACK | LIGHT GREY | NAVY | WARM SAND

TearAway label for ease of rebranding | 6 panel design | Semi-curved peak | Structured front panels | Stitched ventilation eyelets | Self fabric size adjuster with silver effect buckle

Colour	Sizes	1	from 96	from 960
Coloured	One Size	5,88	5,30	4,94



CB653 |B653 **Low Profile 6 Panel Dad Cap**

100% Cotton

One Size

Beechfield

BEIGE | BLACK | NAVY | PASTEL BLUE | PASTEL LEMON | PASTEL MINT | PASTEL PINK

100% Chino Cotton | TearAway label for ease of rebranding | Low profile 6 panel design | Soft unstructured crown | Pre-curved peak | Stitched ventilation eyelets | Self fabric strap with tri-glide buckle

Colour	Sizes	1	from 144	from 1440
Coloured	One Size	4,86	4,38	4,08

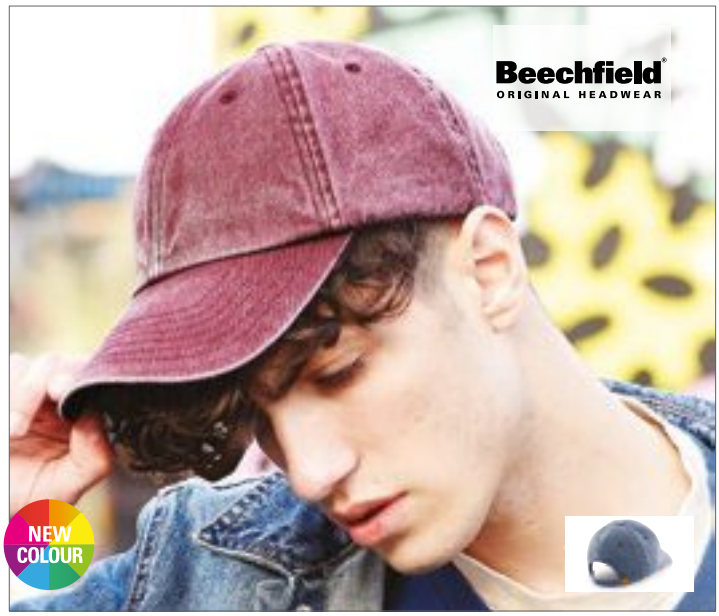

CB655 |B655 **Low Profile Vintage Cap**

100% Cotton

One Size

Beechfield

VINTAGE BLACK | VINTAGE DENIM | VINTAGE JUNGLE CAMO | VINTAGE OLIVE | VINTAGE RED | VINTAGE STONE

100% Brushed Washed Cotton | TearAway label for ease of rebranding | Low profile 6 panel design | Soft unstructured crown | Vintage styling | Pre-curved peak | Stitched ventilation eyelets | Self fabric strap with brass effect buckle

Colour	Sizes	1	from 144	from 1440
Coloured	One Size	6,10	5,50	5,12
Vintage Jungle Camo	One Size	8,76	7,90	7,36



MB6556 |MB6556 **6 Panel Powercap™ 3-way lighting**

100% Cotton

One Size

myrtle beach

BLACK

3 LED diodes (3-way lighting technology) | Including 4 batteries CR-2032 for min. 75 hrs | Easy to switch on and off at the touch of a button on the lower peak | 6 embroidered ventilation holes | Low-profile | Padded satin sweatband | Velcro fastener | *For information about battery disposal see brand register

Colour	Sizes	1	from 144	from 1440
Black	One Size	30,20	27,00	25,20



AT800 |CAP LANYARD **Cap Lanyard**

100% Polyester

One Size

Atlantis

NAVY/WHITE

With metal clips

Colour	Sizes	1	from 1296	from 12960
Navy/White	One Size	1,82	1,50	1,40



FF008 |FF-008 **CapRack 18 System**

100% Plastic

One Size

FLEXFIT

BLACK

Caprack with clip closure | Holds 18 Caps

Colour	Sizes	1	from 10	from 100
Black	One Size	17,00	17,00	17,00



FF009 |FF-009 **CapRack 36 System**

100% Plastic

One Size

FLEXFIT

BLACK

Caprack with clip closure | Holds 36 Caps

Colour	Sizes	1	from 10	from 100
Black	One Size	29,80	29,80	29,80

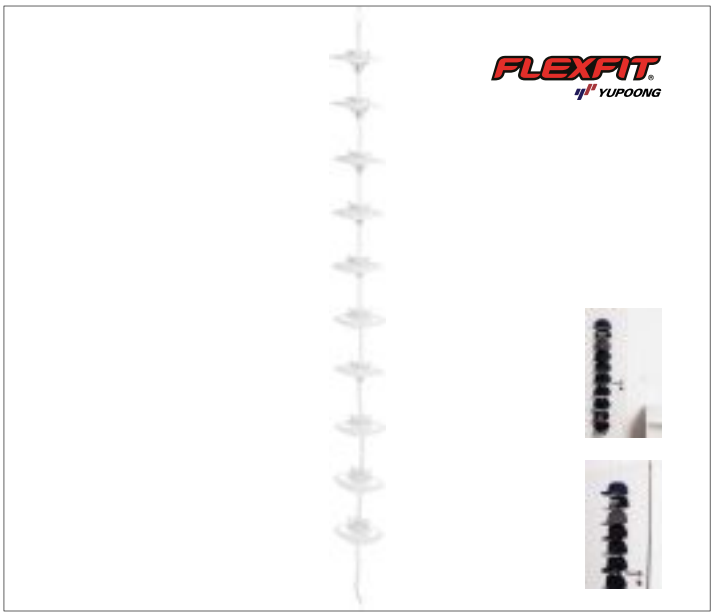

FF010 |FF-010 **CapRack Pro System**

100% Plastic

One Size

FLEXFIT

WHITE

Caprack with clip closure | Holds 30 Caps

Colour	Sizes	1	from 10	from 100
White	One Size	25,80	25,80	25,80



FF011 |FF-011 **Cap Carrier for 6 Caps**

70% Ethylene / 30% Polyester

One Size

FLEXFIT

BLACK

Suitcase with carry handle | Capacity: 6 Caps

Colour	Sizes	1	from 10	from 100
Black	One Size	25,80	25,80	25,80

23

CB489
p. 1243



ACCESSORIES

GLOVES..... 1232 - 1238
SCARVES..... 1239 - 1247
SETS..... 1248 - 1248
PET SUPPLIES..... 1249 - 1249
FLAGS..... 1250 - 1253



CB491 |B491 **Fingerless Gloves**

88% Acrylic, 11% Polyester, 1% Elastane (Charcoal: 50% Polyester, 49% Acrylic, 1% Elastane)

S/M, L/XL

Beechfield

BLACK | CHARCOAL

Fingerless style | Ribbed cuff | One piece knit | Soft-Touch material | Delivery without decoration / content

Colour	Sizes	1	from 200	from 2000
Coloured	S/M - L/XL	2,86	2,58	2,40



CB493 |B493 **Fliptop Gloves**

100% Acrylic

S/M, L/XL

Beechfield

BLACK | HEATHER GREY

Versatile fingerless or mitten design | Unisex styling | Chunky knit | Ribbed cuff | Fliptop button fastening | Open tip thumb for convenient use with smart technology | Available in two sizes - S/M and L/XL

Colour	Sizes	1	from 200	from 2000
Coloured	S/M - L/XL	7,66	6,90	6,42



RG202 |TRG202 **Fingerless Mitts**

100% Acrylic

One Size

Regatta

BLACK | NAVY

Polyacrylic knit | Knitted ribbed cuff

Colour	Sizes	1	from 96	from 960
Coloured	One Size	4,10	3,70	3,50



RC363 |R363X **Palmgrip Glove-Mitt**

100% Polyester

S/M, L/XL

180 g/m²

Result Winter Essentials

BLACK | GREY | NAVY | RED

Pill resist fleece | Comfort stretch | Elasticised wrist | Tear release finger cover | Extended wrist cover | Palm grip feature | S/M 12 x 22 cm, L/XL 13 x 25 cm

Colour	Sizes	1	from 100	from 1000
Coloured	S/M - L/XL	8,30	7,00	6,70



AT759 |GLTO **Gloves Touch**

98% acrylic / 2% metal fibres

One Size

Atlantis

BLACK | BURGUNDY | GREY | NAVY

Touch screen fabric | Stretchable wrist | Weight: approx. 55 gr

Colour	Sizes	1	from 144	from 1440
Coloured	S/M - L/XL	7,56	6,28	5,82



NT5350 **Gloves Touch**

95% acrylic / 5% elasthane

13,1 x 19,5 x 1,2 cm

BLACK | BLUE | RED

Pair of gloves with three tips (thumb, index finger and middle finger) suitable for capacitive sreens

Colour	Sizes	1	from 100	from 1000
Coloured	13,1 x 19,5 x 1,2 cm	2,18	1,80	1,68



NT1868 **Touch Screen Handschuhe**

100% Acrylic
M/L, XL/XXL

BLACK/GREY | GREY/BLACK | LIME GREEN/GREY | RED/GREY | ROYAL BLUE/GREY

With these gloves on you can still use your touch appliances | Label on both borders

Colour	Sizes	1	from 200	from 2000
Coloured	M/L - XL/ XXL	4,34	3,60	3,36

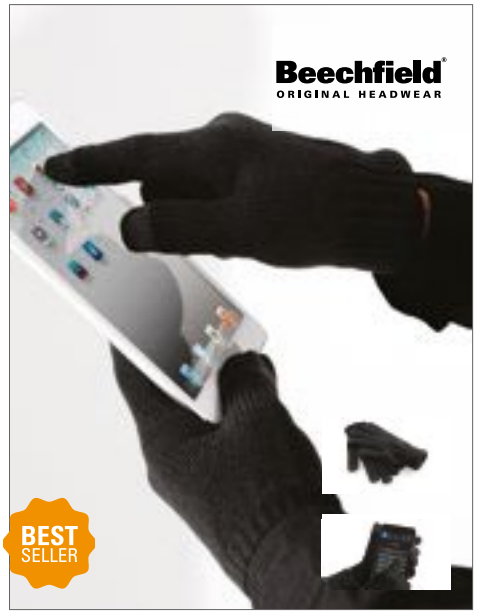

CB490 |B490 **TouchScreen Smart Gloves**

95% Acrylic / 4% Polyester / 1% Elastane
S/M, L/XL

Beechfield

BLACK | HEATHER GREY | HEATHER NAVY

Touchscreen compatible | Selected conductive fingers and thumb | Delivery without decoration / content

Colour	Sizes	1	from 200	from 2000
Coloured	S/M - L/XL	5,08	4,58	4,26



RT147X |R147X **Thinsulate Gloves**

Outer: 100% Acrylic, Lining: 100% Polyester
S/M, L/XL, XXL
70 g/m²
Result Winter Essentials

BLACK | CHARCOAL GREY | NAVY

3M Thinsulate insulation | Lining: 100% Polyester FULLY LINED Soft Feel Tricot

Colour	Sizes	1	from 100	from 1000
Coloured	S/M - XXL	7,50	6,50	6,24



RG201 |TRG201 **Knitted Gloves**

100% Acrylic
One Size

Regatta

BLACK | NAVY

Polyacrylic knit | Knitted ribbed cuff

Colour	Sizes	1	from 96	from 960
Coloured	One Size	4,60	4,20	3,90



RG207 |TRG207 **Thinsulate Gloves**

100% Acrylic
One Size

Regatta

BLACK | NAVY

Polyacrylic with Thinsulate lining | Knitted ribbed cuff

Colour	Sizes	1	from 96	from 960
Coloured	One Size	8,50	7,70	7,20



RC147J |R147J **Junior Classic Thinsulate Gloves**

100% Acrylic
One Size

Result Winter Essentials

NAVY

Kids gloves | Comfortable fit | Extremely warm | Fully lined

Colour	Sizes	1	from 100	from 1000
Navy	One Size	6,70	5,90	5,68



AT760 |MAGL **Magic Gloves**

100% acrylic

One Size

Atlantis

BLACK | GREY MELANGE | NAVY

Gloves | Weight: approx. 46 gr

Colour	Sizes	1	from 144	from 1440
Coloured	One Size	4,04	3,36	3,12



AT763 |COTH **Comfort Thinsulate™ Gloves**

85% wool / 15% acrylic

S/M, L/XL

Atlantis

BLACK SOLID | BLACK/GREY | GREY SOLID | GREY/GREY | NAVY SOLID

Gloves | Thinsulate™ lining inside | Weight: approx. 110 gr

Colour	Sizes	1	from 144	from 1440
Coloured	S/M - L/XL	15,18	12,62	11,72



RC365 |R365X **Pattern Thinsulate Glove**

Outer: 100% Acrylic / Lining: 100% Polyester

S/M, L/XL

Result Winter Essentials

GREY/BLACK | NAVY/GREY

6 gauge knit | Brushed lining | Comfort stretch | 3M Thinsulate™ insulation label sewn to knitted cuff | S/M approx.: 11 x 26 cm, L/XL approx: 11,5 x 27 cm | Inside 3M Thinsulate™

Colour	Sizes	1	from 100	from 1000
Coloured	S/M - L/XL	8,30	7,00	6,70



RC364 |R364X **Softshell Thermal Glove**

100% Polyester

S/M, L/XL

Result Winter Essentials

BLACK

Water-repellent and windproof | Breathable: 1.000 g/m² | Outer- and Inner-layer: Polyester, Mid-Layer: TPU waterproof, breathable & windproof membrane | Pill resist fleece inner | Comfort stretch | Elasticised wrist | Extended wrist cover | Palm grip feature | S/M approx. 12 x 27 cm, L/XL approx. 12,5 x 29 cm

Colour	Sizes	1	from 100	from 1000
Black	S/M - L/XL	14,50	13,00	12,50



RT134X |R134X **Tech Performance Sport Gloves**

Outer-Layer: 93% Polyester / 7% Elastane, Mid-Layer: 100% Polyurethane, Inner-Layer: 100% Polyester

S, M, L

220 g/m²

Result Winter Essentials

BLACK/BLACK | BLACK/GREY

Water-resistant fabric, breathable (3000mvp) and windproof | Outer: Ripstop effect 3-layer stretch 220gsm bonded softshell | Outer-layer:93% polyester, 7% elastane | Mid-layer: TPU Waterproof, breathable and windproof membrane | Inner-layer: Brushed Tricot | 2 Way stretch softshell fabric | Comfort sport fit | Extended wrist cover with closing adjuster | Side zip which allows for embroidery access | Palm grips | Tech performance logo blind stamped on back of glove | Packed individually with retail hang tab boxes

Colour	Sizes	1	from 50	from 500
Coloured	S - L	19,80	17,90	17,20



CB310 |B310 **Softshell Sports Tech Gloves**

93% Polyester / 7% Elastane

S/M, L/XL

Beechfield

BLACK

Tear-away adhesive fabric label | Breathable softshell fabric | Windproof, lightweight and quick drying | Ergonomic fit | Compatible with touchscreen devices

Colour	Sizes	1	from 72	from 720
Black	S/M - L/XL	12,10	10,90	10,16



C1863 Fleece Promo Gloves

100% Polyester
M/L, XL/XXL
280 g/m²

BLACK | BOTTLE GREEN | GREY | LIGHT BLUE
LIME GREEN | NEW NAVY | ORANGE | PINK
PURPLE | RED | ROYAL BLUE | WHITE
YELLOW

Anti-pilling fleece

Colour	Sizes	1	from 200	from 2000
Coloured	M/L - XL/ XXL	5,62	4,66	4,34



CB295 |B295 Suprafleece™ Thinsulate™ Gloves

100% Polyester
S/M, L/XL

Beechfield

BLACK | FRENCH NAVY

Outer: 100% polyester Anti-Pilling Suprafleece™ | Lining: 100% polyester | Available in two sizes- S/M and L/XL | S/M- 62 g; L/XL- 81 g |Thinsulate™ layer | Ultra thermal fabric- warmth without weight

Colour	Sizes	1	from 150	from 1500
Coloured	S/M - L/XL	7,08	6,38	5,94



CB296 |B296 Suprafleece™ Alpine Gloves

100% Polyester
S, M/L, XL

Beechfield

BLACK | FRENCH NAVY

Anti-pilling Suprafleece™ | S ca. 48g; M/L ca. 52g; XL ca. 58g | Ultra thermal fabric- warmth without weight | Unisex styling

Colour	Sizes	1	from 200	from 2000
Coloured	S - XL	4,42	3,98	3,70

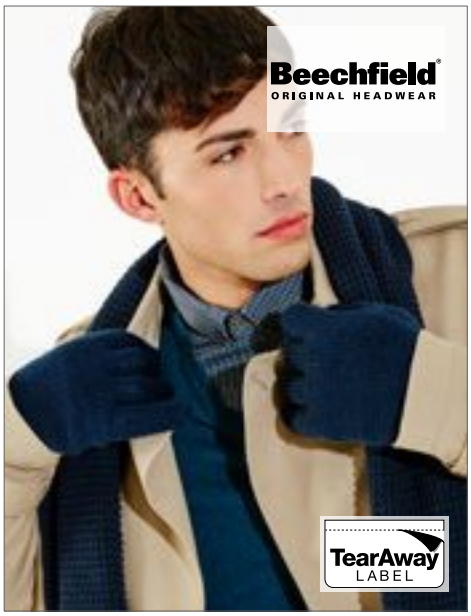

CB495 |B495 Classic Thinsulate™ Gloves

100% acrylic
S/M, L/XL

Beechfield

BLACK | FRENCH NAVY | HEATHER GREY

Tear-away adhesive fabric label | Unisex styling | Full Thinsulate™ lining for maximum warmth

Colour	Sizes	1	from 150	from 1500
Coloured	S/M - L/XL	8,76	7,90	7,36

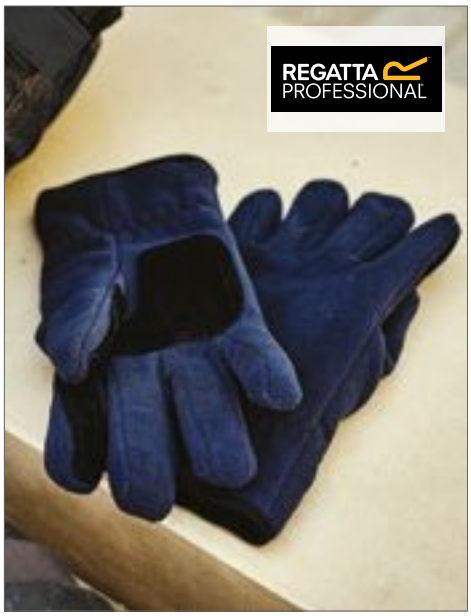

RG311 |TRG311 Thinsulate Fleece Glove

100% Polyester
S/M, L/XL

Regatta

BLACK | NAVY

Thermal balance plus microfleece |Thinsulate lined | Suede trim for easy grip

Colour	Sizes	1	from 96	from 960
Coloured	S/M - L/XL	10,10	9,20	8,60



AT762 |TWIN **Twin Gloves**

100% Polyester

S/M, L/XL

230 g/m² Atlantis

BLACK | GREY | NAVY | OLIVE | RED | WHITE

Gloves | Polar fleece fabric | Stretchable wrist

Colour	Sizes	1	from 144	from 1440
Coloured	S/M - L/XL	5,40	4,50	4,18



RT144 |R144X **Polartherm Gloves**

100% Polyester

S, M, L

200 g/m² Result Winter Essentials

BLACK | GREY | NAVY | RED

Active Fleece by Result™ | Anti pilling | Elasticated wrists | Extremely warm

Colour	Sizes	1	from 100	from 1000
Coloured	S - L	5,20	4,20	4,02



NT5817 **Ice Scraper ´Jersey´**

Glove: Polyester

One Size

BLACK | COBALT BLUE | LIGHT GREEN | RED

Plastic ice scraper in a Nylon fleece glove | ABS / 210D Polyester

Colour	Sizes	1	from 100	from 1000
Coloured	One Size	2,24	1,86	1,74



NT5807 **Ice Scraper with XXL Protecting Glove**

100% Polyester

One Size

BLACK | COBALT BLUE | RED

Ice scraper in a polyester glove with black fleece lining | 37,5 × 18,0 cm | ABS / Fibreglass / Polyester

Colour	Sizes	1	from 50	from 500
Coloured	One Size	3,20	2,66	2,48



NT1855 **Pashmina Scarf**

100% Viscose

180 x 40 cm

100 g/m²

BABYBLUE | BLACK | GREY
LIGHT GREEN | NAVY | ORANGE
WHITE

With fringes

Colour	Sizes	1	from 100	from 1000
Coloured	180 x 40 cm	8,10	6,72	6,26



BY063 |BY063 **Jersey Scarf**

100% Cotton (Heather Grey: 90% Cotton / 10% Viscose, Charcoal: 60% Cotton / 40% Polyester)

190 x 40 cm

140 g/m² Build Your Brand

BLACK | CHARCOAL (HEATHER) | HEATHER GREY
OLIVE | WHITE

Single Jersey | One size

Colour	Sizes	1	from 150	from 1500
Coloured	One Size	5,48	4,90	4,62

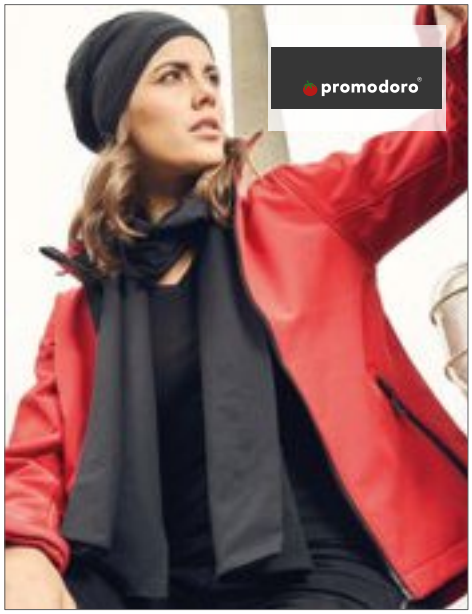

E3089 |3089 **Unisex Scarf**

95% Cotton / 5% Polyester

180 x 30 cm

180 g/m² Promodoro

BLACK | BURGUNDY | NAVY
SPORTS GREY (HEATHER) | STEEL GREY (SOLID) | WHITE

Scarf | Single Jersey

Colour	Sizes	1	from 100	from 1000
Coloured	180 x 30 cm	10,78	10,48	9,72



NE93010 |O93010 **Scarf**

100% Cotton

180 x 40 cm

155 g/m² Neutral

BLACK | BORDEAUX | NAVY
RED | SPORTS GREY

100% organic and Fairtrade certified | Combed organic cotton | Single jersey knit

Colour	Sizes	1	from 100	from 1000
Coloured	180 x 40 cm	9,00	7,70	7,40



AT756 |SCPI **Sciarpa Puppy Scarf**

100% Polyester

145 x 25 cm

230 g/m² Atlantis

BLACK | GREY | NAVY
OLIVE | RED | WHITE

Scarf | Polar Fleece Fabric | Trim allover | Dimensions: 154 x 25 cm

Colour	Sizes	1	from 72	from 720
Coloured	154 x 25 cm	6,34	5,26	4,88



LC88103 |88103 **Fleece Scarf Artic**

100% Polyester

180 x 30 cm

200 g/m² SOL´S

BLACK | CHARCOAL GREY (SOLID) | FRENCH NAVY
RED

Fleece scarf

Colour	Sizes	1	from 100	from 1000
Coloured	180 x 30 cm	4,36	3,70	3,54

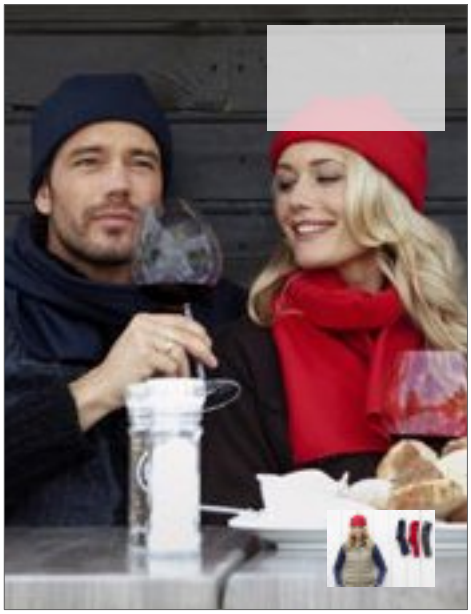

C1743 **Fleece Scarf Scarp**

100% Polyester

150 x 25 cm

BLACK | BLUE | GREY | RED

Fleece scarf matches with fleece hat C1741

Colour	Sizes	1	from 160	from 1600
Coloured	150 x 25 cm	2,82	2,34	2,18



C750 **Fleece Scarf**

100% Polyester

150 x 30 cm

280 g/m²

BLACK | BOTTLE GREEN | CREME | GREY | ICE BLUE | LIME GREEN
NAVY | NEW NAVY | ORANGE | PINK | PURPLE | RED
ROYAL BLUE | WHITE | YELLOW

Anti-pilling fleece

Colour	Sizes	1	from 100	from 1000
Coloured	150 x 30 cm	6,34	5,26	4,90



CB290 |B290 **Suprafleece™ Geneva Scarf**

100% Polyester

150 x 25 cm

Beechfield

BLACK | FOREST GREEN | FRENCH NAVY

Anti-Pilling Suprafleece™ | Dimensions: 150 x 25 cm | Ultra thermal fabric- warmth without weight

Colour	Sizes	1	from 100	from 1000
Coloured	150 x 25 cm	5,08	4,58	4,26



CB291 |B291 **Suprafleece™ Dolomite Scarf**

100% Polyester

150 x 25 cm

Beechfield

BLACK | BRIGHT ROYAL | CHARCOAL
CLASSIC RED | FRENCH NAVY

Dimensions: 150 x 25 cm | Tassel trim | Anti-Pilling Suprafleece™ | Ultra thermal fabric- warmth without weight

Colour	Sizes	1	from 150	from 1500
Coloured	150 x 25 cm	4,42	3,98	3,70



RT143 |R143X **Polartherm Tassel Scarf**

100% Polyester

ca. 155 x 25 cm

200 g/m² Result Winter Essentials

BLACK | GREY | NAVY
RED | YELLOW

Active Fleece by Result™ | Anti pilling | Extra long design | Tassels to each end | Extremely warm

Colour	Sizes	1	from 100	from 1000
Coloured	155 x 25 cm	5,60	4,50	4,30



RT100 |R100X **Zip-Pocket Fleece Scarf**

100% Polyester

140 x 20 cm

280 g/m² Result Winter Essentials

BLACK | GREY | NAVY | RED

Zip closing pocket | Anti-pilling | Extremely warm | Microfibre soft bound edging

Colour	Sizes	1	from 100	from 1000
Coloured	140 x 20 cm	7,10	5,90	5,68



RT145X |R145X **Heavy Knit Scarf**

100% Acrylic

One Size (165 x 20 cm)

210 g/m² Result Winter Essentials

BLACK | CHARCOAL GREY | NAVY

Double Knit | Solid Colour

Colour	Sizes	1	from 100	from 1000
Coloured	One Size	10,40	9,10	8,74



RC351 |R351X **Button Trim Scarf**

100% Acrylic

160 x 21 cm

Result Winter Essentials

BLACK | LIGHT GREY | NAVY

Wooden button & coloured ribbon design feature | Garter stitch construction

Colour	Sizes	1	from 100	from 1000
Coloured	160 x 21 cm	10,00	8,30	8,00



CB424 |B424 **Classic Waffle Knit Scarf**

100% acrylic

175 x 28 cm

Beechfield

BLACK | FRENCH NAVY | LIGHT GREY

Soft-Touch Acrylic | Tear-away adhesive fabric label | Thick waffle knit

Colour	Sizes	1	from 72	from 720
Coloured	175 x 28 cm	10,98	9,90	9,22



CB469 |B469 **Metro Knitted Scarf**

100% Acrylic

170 x 20 cm

Beechfield

BLACK | FRENCH NAVY | SMOKE GREY

100% Soft-Touch Acrylic | Snug ribbed knit

Colour	Sizes	1	from 96	from 960
Coloured	One Size	6,54	5,90	5,50



AT715 |SKSC **Skate Scarf**

100% acrylic

One Size

Atlantis

BLACK | DARK GREY | NAVY

Knitted Scarf | Dimensions: 158 x 26 cm | Scarf | Knitted Yarn | Rib 1x1

Colour	Sizes	1	from 72	from 720
Coloured	One Size	11,22	9,32	8,66



MB7305 |MB7305 **Traditional Scarf**

60% Acrylic / 40% Polyester

One Size

myrtle beach

ANTHRACITE MELANGE/RED | BEIGE/BROWN MELANGE | BROWN MELANGE/BEIGE | BROWN MELANGE/PURPLE | RED/ANTHRACITE MELANGE

Slightly roughened surface | Right/left knit | Effective visual touches with two-color ribbed design at both ends of the scarf

Colour	Sizes	1	from 100	from 1000
Coloured	190 x 30 cm	13,10	11,70	10,90

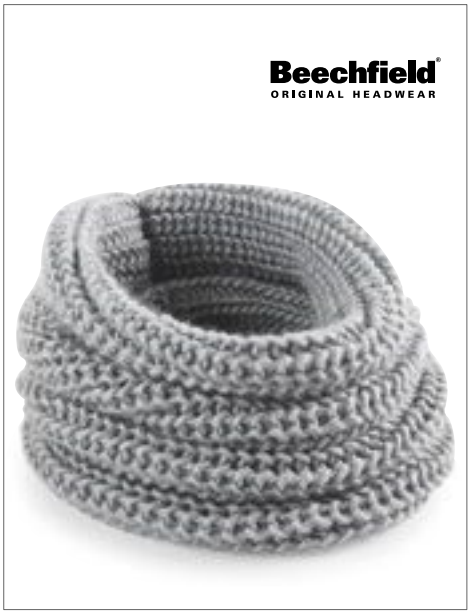

CB488 |B488 **Eternity Snood Scarf**

100% acrylic

One Size

Beechfield

BLACK | GLACIER GREY

Soft-Spun Acrylic | Tear-aAway adhesive fabric label | Unisex styling | Chunky ribbed knit | Hand-knitted feel

Colour	Sizes	1	from 72	from 720
Coloured	One Size	8,76	7,90	7,36



CB479 |B479 **Stadium Scarf**

100% Acrylic

One Size (ca. 182 x 18 cm)

260 g/m²

Beechfield

BLACK/CLASSIC RED | BLACK/GOLD | BLACK/HEATHER GREY | BLACK/WHITE | BRIGHT ROYAL/WHITE
BURGUNDY/GOLD | CLASSIC RED/WHITE | FRENCH NAVY/CLASSIC RED | FRENCH NAVY/SKY BLUE | FRENCH NAVY/WHITE
KELLY GREEN/WHITE | ORANGE/WHITE | SKY BLUE/WHITE

Luxurious double layer knit | Classic colour combinations | Tassel trim | 100% Soft-Touch Acrylic

Colour	Sizes	1	from 72	from 720
Coloured	One Size	8,20	7,38	6,88



RC373 |R373X **Shades of Grey Knitted Scarf**

70% polyester / 30% acrylic

One Size

Result Winter Essentials

GREY

Chunky knit | Long length | Matches RT372

Colour	Sizes	1	from 50	from 500
Grey	One Size	13,30	11,90	11,44



RT146X |R146X **Team Scarf**

100% Acrylic

One Size (140 x 20 cm)

Result Winter Essentials

BLACK/GOLD | BLACK/WHITE | FUCHSIA/WHITE | KELLY GREEN/WHITE | NAVY/GOLD
NAVY/RED | NAVY/SKY | PURPLE/YELLOW | RED/BLACK | RED/WHITE
ROYAL/WHITE | WHITE/NAVY

Tassels on each end of scarf | Heavy Knit Yarn

Colour	Sizes	1	from 100	from 1000
Coloured	One Size	6,50	5,50	5,30



RC367 |R367X **Arran Heavy Scarf**

100% Acrylic

170 x 25 cm

Result Winter Essentials

NAVY/BURGUNDY/MUSTARD/WHITE

6 gauge circular knit | Comfort stretch | Double thickness

Colour	Sizes	1	from 50	from 500
Navy/ Burgundy/ Mustard/ White	170 x 25 cm	9,50	7,90	7,60



CB470 |B470 **Classic Knitted Scarf**

100% Acrylic

One Size (ca. 163 x 18 cm)

Beechfield

BLACK | FRENCH NAVY | HEATHER GREY

Tear-away adhesive label | Classic styling | Luxurious double layer knit | Tassel trim

Colour	Sizes	1	from 72	from 720
Coloured	One Size	6,54	5,90	5,50



CB489 |B489 **Classic Check Scarf**

100% Acrylic

181 x 31 cm

Beechfield

BLUE CHECK | GREY CHECK | MUSTARD CHECK | RED CHECK

Soft-Touch Acrylic | Tear-away adhesive fabric label | Woven check pattern | Unisex styling | Tassel trim | Dimensions: 181 x 31 cm

Colour	Sizes	1	from 72	from 720
Coloured	181 x 31 cm	6,54	5,90	5,50



MB074 |MB074 **X-Tube**

95% Cotton / 5% Elastane

25 x 50 cm

145 g/m²

myrtle beach

BLACK	DARK GREEN	FERN GREEN	GOLD YELLOW
KHAKI	LIGHT BLUE	LIGHT GREY	LIME GREEN
NAVY	ORANGE	PINK	RED
ROYAL	SKY BLUE	STONE	SUN YELLOW
TOMATO	TURQUOISE	WHITE	

Combed ring-spun cotton | Multifunctional tube fabric with 13 possibilities to wear | Very elastic Jersey

Colour	Sizes	1	from 500	from 5000
Coloured	25 x 50 cm	7,30	6,50	6,10



MB6503 |MB6503 **Economic X-Tube**

100% Polyester

ca. 25 x 50 cm

myrtle beach

ACID YELLOW	BLACK	DARK GREEN	FERN GREEN
GOLD YELLOW	GRAPHITE	IRISH GREEN	KHAKI
LIGHT BLUE	LIGHT GREY	NAVY	ORANGE
PINK	PURPLE	RED	ROYAL
SKY BLUE	TOMATO	TURQUOISE	WHITE

Multi-functional tube that can be worn in 13 different ways

Colour	Sizes	1	from 500	from 5000
Coloured	25 x 50 cm	2,00	1,82	1,70

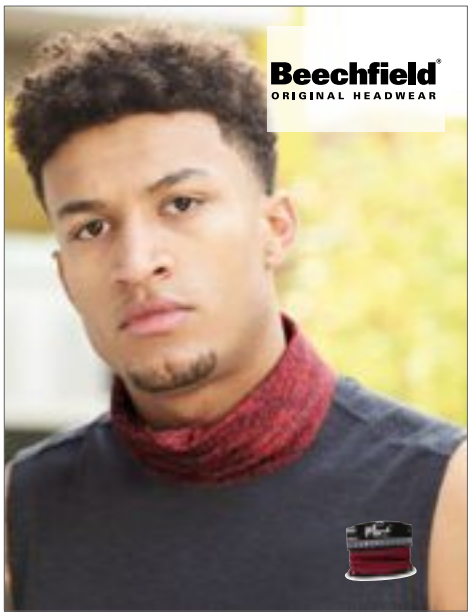

CB901 |B901 **Morf™ Spacer Marl**

100% Polyester

One Size

Beechfield

SPACER GREY	SPACER PINK	SPACER RED
SPACER ROYAL	SPACER TURQUOISE	

Printed spacer effect | Breathable fabric | Seam free for comfort | Machine washable/non-iron | Multi-purpose use

Colour	Sizes	1	from 192	from 1920
Coloured	One Size	3,08	2,78	2,58



CB904 |B904 **Morf™ Geometric**

100% Polyester

One Size

Beechfield

GEO BLUE	GEO GREY	GEO LIME
GEO ORANGE	GEO PINK	

Breathable fabric | Seam free for comfort | Machine washable/non-iron | Multi-purpose use

Colour	Sizes	1	from 192	from 1920
Coloured	One Size	3,08	2,78	2,58



CB905 |B905 **Morf™ Ombré**

100% Polyester

One Size

Beechfield

CANDY FLOSS PINKS	CARIBBEAN BLUES	STORM GREYS
SUNSET REDS	TROPICAL GREENS	

Breathable fabric | Seam free for comfort | Machine washable/non-iron | Multi-purpose use

Colour	Sizes	1	from 192	from 1920
Coloured	One Size	3,08	2,78	2,58

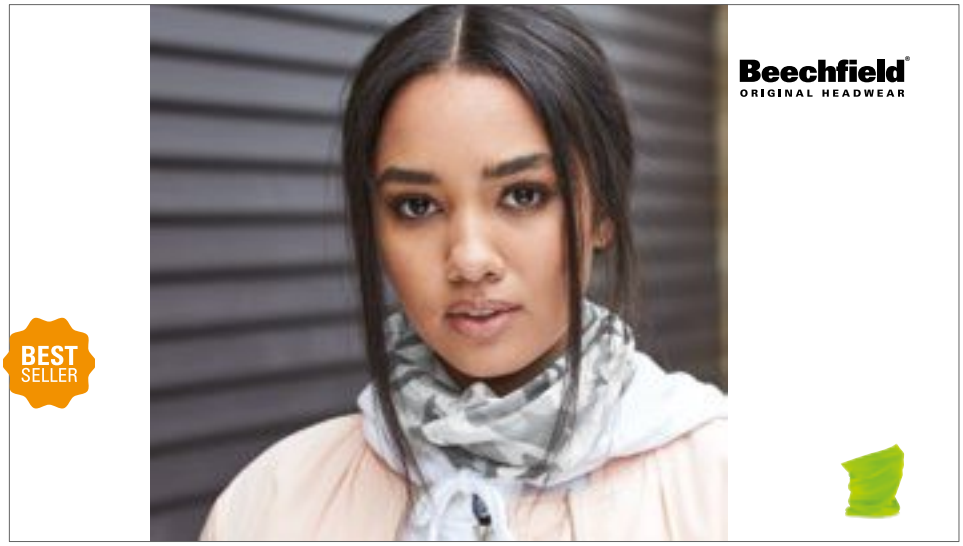

CB900 |B900 **Morf™ Original**

100% Polyester

One Size

Beechfield

AIRFORCE BLUE | ARCTIC CAMO | BLACK | BOTTLE GREEN | BRIGHT RED | BRIGHT ROYAL
BURGUNDY | CHOCOLATE | CLASSIC PINK | CLASSIC RED | CORAL | FLUORESCENT ORANGE
FLUORESCENT PINK | FLUORESCENT YELLOW | FRENCH NAVY | FUCHSIA | GRAPHITE GREY | HEATHER GREY
JUNGLE CAMO | KELLY GREEN | LIGHT GREY | LIME GREEN | MIDNIGHT CAMO | MINT GREEN
OLIVE GREEN | ORANGE | PURPLE | SAND | SAPPHIRE BLUE | SKY BLUE
SURF BLUE

Polyester-microfibre | Multi-purpose use | Dimensions: 50cm x 24cm | Breathable fabric | Machine washable / non iron | Seam free for comfort

Colour	Sizes	1	from 192	from 1920
Solid, Fluorescent Colours	One Size	2,86	2,58	2,40
Camo, Heather Colours	One Size	3,08	2,78	2,58



CB900B |B900B **Junior Morf™ Original**

100% Polyester

One Size

Beechfield

BLACK | CLASSIC PINK | LIME GREEN
ORANGE | SURF BLUE | WHITE

Breathable fabric | Seam free for comfort | Machine washable/non-iron | Multi-purpose use

Colour	Sizes	1	from 192	from 1920
Coloured	One Size	2,20	1,98	1,84



CB908 |B908 **Morf™ Contour**

100% Polyester

One Size

Beechfield

BLACK | ELECTRIC YELLOW | FUCHSIA
SAPPHIRE BLUE | WHITE

Breathable fabric | Seam free for comfort | Machine washable/non-iron | Multi-purpose use

Colour	Sizes	1	from 192	from 1920
Coloured	One Size	3,08	2,78	2,58



MB6578 |MB6578 **Heather Summer Loop-Scarf**

65% Polyester / 35% Cotton

75x80cm

myrtle beach

BLACK MELANGE | BLUE MELANGE | GREEN MELANGE
GREY HEATHER | ORANGE MELANGE | RED MELANGE
TURQUOISE MELANGE | WINE MELANGE | YELLOW MELANGE

Urban style loop-scarf | Casual fit | Fine single-jersey | Fresh colour blend

Colour	Sizes	1	from 100	from 1000
Coloured	75 x 80 cm	9,00	8,10	7,50



AT786 |FRWS **Freedom Windstopper**

100% Polyester

63 x 25 cm

Atlantis

BLACK | GREY | NAVY

Bandana | Multifunctional band | Windstopper | Upper part standard freedom, bottom part wind-stopper liner

Colour	Sizes	1	from 144	from 1440
Coloured	63 x 25 cm	17,82	14,80	13,74



LC00597 |00597 **Fleece Neck/Head Warmer Blizzard**

100% Polyester
25 x 23 cm
200 g/m² SOL´S

BLACK | CHARCOAL GREY (SOLID) | FRENCH NAVY | RED

2 in 1: fleece neck warmer + hat | Adjustable elasticated drawsting | 25 x 23 cm

Colour	Sizes	1	from 200	from 2000
Coloured	25 x 23 cm	3,40	2,88	2,78

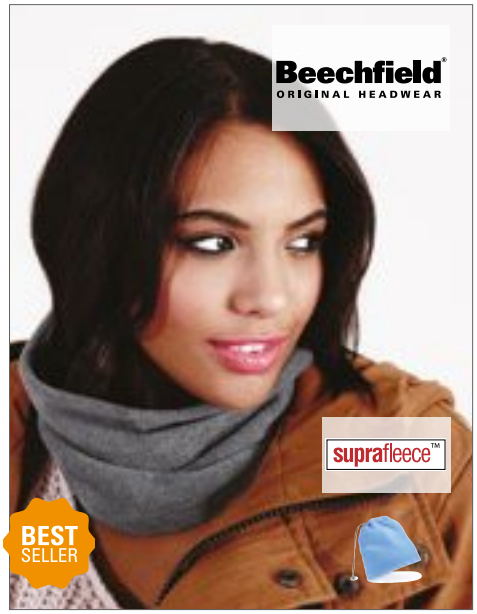

CB285 |B285 **Suprafleece™ Snood/ Hat Combo**

100% Polyester
One Size
280 g/m² Beechfield

BLACK | CHARCOAL | CLASSIC RED | FRENCH NAVY | SKY BLUE

Anti-Pilling Suprafleece™ | Unique dual purpose design: can be used as a hat or neck cowl | Elasticated draw cord with toggle | Ultra thermal fabric - warmth without weight

Colour	Sizes	1	from 150	from 1500
Coloured	One Size	3,66	3,30	3,06



C739 **Fleece Ski Buf**

100% Polyester
One Size
280 g/m²

BLACK | BOTTLE GREEN | CREME | GREY | ICE BLUE | LIME GREEN | NEW NAVY | ORANGE | PINK | PURPLE | RED | ROYAL BLUE | WHITE | YELLOW

Matches with C738 | Elastic cord with plastic stopper | Size: approx. 25 x 27 cm

Colour	Sizes	1	from 200	from 2000
Coloured	One Size	3,72	3,08	2,88



CB920 |B920 **Morf™ Suprafleece™**

100% Polyester
One Size
Beechfield

BLACK | BRIGHT ROYAL | CLASSIC RED | FLUORESCENT YELLOW | FRENCH NAVY | GRAPHITE GREY

Dimensions: 74 x 25 cm | Polyester Suprafleece™ section | Multi-purpose use | Breathable fabric | Seam free for comfort | Machine washable / Non iron

Colour	Sizes	1	from 192	from 1920
Coloured	One Size	3,52	3,18	2,96



CB930 |B930 **Morf™**

100% Polyester
50 x 25 cm
Beechfield

BLACK | FRENCH NAVY

100% Polyester Microfleece | Ultra thermal fabric - warmth without weight | Flat seams for comfort | Multi-purpose use | Breathable fabric

Colour	Sizes	1	from 192	from 1920
Coloured	50 x 25 cm	3,96	3,58	3,34



RC353 |R353X **Bandit Face/Neck/Chest Warmer**

Outer: 100% Acrylic, Lining: 100% Polyester Microfleece
S/M, L/XL
Result Winter Essentials

BLACK | NAVY | OLIVE GREEN | RED

S/M approx. 54 x 24 cm, L/XL approx. 60 x 28 cm | Gauge knit outer | Tear release closing | Comfort stretch

Colour	Sizes	1	from 100	from 1000
Coloured	S/M - L/XL	6,80	5,50	5,30



CB468 |B468 **Deluxe Infinity Scarf**

52% Acrylic / 48% Polyester

150 x 24 cm

Beechfield

CHARCOAL | FRENCH NAVY

Sumptuous ribbed knit | Continuous loop design

Colour	Sizes	1	from 72	from 720
Coloured	150 x 24 cm	9,52	8,58	8,00



AT780 |DAPPER **Dapper - Knitted Neckwarmer**

100% Acrylic

35 x 37 cm

Atlantis

BLACK | BURGUNDY | DARK GREY | NATURAL | NAVY

Single layer | Flat machine

Colour	Sizes	1	from 72	from 720
Coloured	35 x 37 cm	12,14	10,10	9,38



RC377 |R377X **Braided Neck Warmer**

Outer: 100% Acrylic / Lining: 100% Polyester

One Size

Result Winter Essentials

BLACK | GREY

Windproof | Outer: Acrylic | Lining: polyester micro-fleece | Double thickness | Decorative braid knit | Polartherm® microfleece inner

Colour	Sizes	1	from 100	from 1000
Coloured	One Size	9,00	7,50	7,20



RC138 |R138X **Snood Scarf**

100% Acrylic

One Size

Result Winter Essentials

BLACK | CHARCOAL GREY | IVORY | MAUVE | NAVY | RED | RUSTY PINK | YELLOW

Can be worn up to 5 different styles | Unisex Style | Super warm | Lightweight | Length approx. 144 cm

Colour	Sizes	1	from 50	from 500
Coloured	One Size	8,00	7,00	6,70



RC361 |R361X **Whistler Snood Hood**

100% Acrylic

One Size

Result Winter Essentials

BLACK | GREY | NAVY | OLIVE GREEN | PURPLE

3 gauge chunky soft knit | Comfort stretch | Dimension approx.: 30 x 40 cm

Colour	Sizes	1	from 100	from 1000
Coloured	One Size	5,60	4,50	4,30



RT40 |R040X **Fleece-Winterset**

100% Polyester

S, M, L

200 g/m²

Result Winter Essentials

BLACK | CHARCOAL GREY | NAVY | RED

Anti-pilling | Extremely warm | Polyester-Fleece

Colour	Sizes	1	from 50	from 500
Coloured	S - L	11,30	9,90	9,50



MB7988 |MB7988 **Ribbed Beanie**

100% acrylic

One Size

myrtle beach

ANTHRACITE/BLACK | DARK OLIVE/ANTHRACITE | DARK RED/ANTHRACITE

Attractive beanie with brim | Effective accents due to two-coloured rib-design | Weight: 65 g

Colour	Sizes	1	from 150	from 1500
Coloured	One Size	8,60	7,70	7,10



MB7989 |MB7989 **Ribbed Scarf**

100% acrylic

180 x 21 cm

myrtle beach

ANTHRACITE/BLACK | DARK OLIVE/ANTHRACITE | DARK RED/ANTHRACITE

Attractive knitted scarf | Effective accents due to two-coloured rib-design | Scarf with lavish fringe | Weight: 168 g

Colour	Sizes	1	from 50	from 500
Coloured	180 x 21 cm	12,90	11,60	10,80



RC362 |R362X **Chunky Knit Set**

100% Acrylic

One Size

Result Winter Essentials

GREY/AQUA | GREY/MUSTARD

3 gauge chunky soft knit | Comfort stretch | Contrast colour oversized pom pom & tassels | Set comprises: hat & scarf | Soft faux suede RESULT badge to scarf edge | Dimension Scarf approx: 180 x 20 cm

Colour	Sizes	1	from 25	from 250
Coloured	One Size	16,70	15,00	14,40



MB7994 |MB7994 **Promotion Beanie**

100% acrylic

One Size

myrtle beach

BLACK | LIGHT RED | NAVY | ROYAL | SPRING GREEN

Knitted beanie in rib-design | Area in purl knitting at the front, 8 x 6 cm, offers space for decoration | Pleasant to wear thanks to fleece band on the inside | Weight: 50 g

Colour	Sizes	1	from 160	from 1600
Coloured	One Size	4,80	4,30	4,00



MB7995 |MB7995 **Promotion Scarf**

100% acrylic

180 x 30 cm

myrtle beach

BLACK | LIGHT RED | NAVY | ROYAL | SPRING GREEN

Knitted scarf in rib-design | Area in purl knitting at one end of the scarf, 20 x 12 cm, offers space for decoration | Weight: 250 g

Colour	Sizes	1	from 40	from 400
Coloured	180 x 30 cm	12,90	11,60	10,80



RC366 |R366X **Snow Leopard Set**

100% Polyester

One Size

250 g/m² Result Winter Essentials

Double sided brushed printed fleece | Comfort stretch | Fold over hem wrist on gloves | Tassel ended scarf | Set comprises: gloves & scarf | Scarf approx.: 165 x 26 cn

Colour	Sizes	1	from 50	from 500
Black/White	One Size	7,90	6,50	6,24



AM953 |BB953W **Dog Poly-Cotton 3/4 Sleeve Raglan T-Shirt**

50% Cotton / 50% Polyester

S, M, L, XL

125 g/m² American Apparel

¾" neck rib binding | Raglan 3/4 sleeves | 5/8" double-needle sleeve hem | Overlock edge bottom hem | Double-satin razor label

Colour	Sizes	1	from 36	from 360
White/Black	S - XL	8,94	7,46	7,08



KX104 |KTH100 **Safety Vest for Dogs**

100% Polyester

S, M, L

100 g/m² Korntex

SIGNAL YELLOW

Korntex® dog safety vest | Highly reflective safety vest | Easy-care polyester material | Size adjustable by Hook and loop fastener on neck and belly | Quick and easy to put on | For small and medium-sized dogs | Size S Neck circumference approx. 45 cm / Belly circumference approx. 40 cm | Size M Neck circumference approx. 50 cm / Belly circumference approx. 52 cm | Size L Neck circumference approx. 62 cm / Belly circumference approx. 65 cm | Equipped with EAN barcode | Individually packed in polybag

Colour	Sizes	1	from 250	from 2500
Signal Yellow	S - L	5,66	4,92	4,72



YK15 |HVDW15 **Hi Vis Dog's Vest**

100% Polyester

S, M, L

420 g/m² YOKO

DARK DENIM | DENIM | FLUORESCENT PINK
GOLD | HI-VIS ORANGE | HI-VIS YELLOW
PARAMEDIC GREEN | RED | ROYAL BLUE
SILVER | WASHED DENIM

Ideal to keep your dog safe and visible all the time | Strong tear and release velcro fastening under the neck and body | Both reflective band and border offer extra visibility | Large decoration area to have the dog's name, club logo etc on

Colour	Sizes	1	from 100	from 1000
Coloured	S - L	8,30	7,40	6,92
Silver, Gold	S - L	10,00	8,90	8,34



NT2014 **Dog blanket**

100% Polyester

40 x 100 cm

270 g/m²

BEIGE

Dog blanket | 40 x 100 cm | With sown-on bag and embroidered bone design

Colour	Sizes	1	from 24	from 240
Beige	40 x 100 cm	7,24	6,00	5,60



NT2015 **Dog mat**

100% Polyester

50 x 70 cm

200 g/m²

BEIGE

Dog mat | 50 x 70 cm

Colour	Sizes	1	from 24	from 240
Beige	50 x 70 cm	10,52	8,72	8,14



FLAGDE **Flag Germany**

100% Polyester

90 x 150 cm

GERMANY

Resilient | Edge double-stitched | Two metal lugs for secure attachment

Colour	Sizes	1	from 250	from 2500
Germany	90 x 150 cm	3,80	3,38	3,14



FLAGEUR **Flag Europe**

100% Polyester

90 x 150 cm

EUROPA

Resilient | Edge double-stitched | Two metal lugs for secure attachment

Colour	Sizes	1	from 200	from 2000
Europa	90 x 150 cm	7,50	6,42	6,00



FLAGAT **Flag Austria**

100% Polyester

90 x 150 cm

AUSTRIA

Resilient | Edge double-stitched | Two metal lugs for secure attachment

Colour	Sizes	1	from 250	from 2500
Austria	90 x 150 cm	6,16	5,28	4,94



FLAGBE **Flag Belgium**

100% Polyester

90 x 150 cm

BELGIUM

Resilient | Edge double-stitched | Two metal lugs for secure attachment

Colour	Sizes	1	from 250	from 2500
Belgium	90 x 150 cm	6,16	5,28	4,94



FLAGCH **Flag Switzerland**

100% Polyester

90 x 150 cm

SWITZERLAND

Resilient | Edge double-stitched | Two metal lugs for secure attachment

Colour	Sizes	1	from 250	from 2500
Switzerland	90 x 150 cm	6,16	5,28	4,94



Flag Albania
FLAGAL

100% Polyester **90 x 150 cm**

Resilient | Edge double-stitched | Two metal lugs for secure attachment

Colour	Sizes	1	from 250	from 2500
Albania	90 x 150 cm	7,50	6,42	6,00



Flag Australia
FLAGAU

100% Polyester **90 x 150 cm**

Resilient | Edge double-stitched | Two metal lugs for secure attachment

Colour	Sizes	1	from 250	from 2500
Australia	90 x 150 cm	7,50	6,42	6,00



Flag Bosnia and Herzegovina
FLAGBA

100% Polyester **90 x 150 cm**

Resilient | Edge double-stitched | Two metal lugs for secure attachment

Colour	Sizes	1	from 250	from 2500
Bosnia and Herzegovina	90 x 150 cm	7,50	6,42	6,00



Flag Bulgaria
FLAGBG

100% Polyester **90 x 150 cm**

Resilient | Edge double-stitched | Two metal lugs for secure attachment

Colour	Sizes	1	from 250	from 2500
Bulgaria	90 x 150 cm	7,50	6,42	6,00



Flag Brazil
FLAGBR

100% Polyester **90 x 150 cm**

Resilient | Edge double-stitched | Two metal lugs for secure attachment

Colour	Sizes	1	from 250	from 2500
Brazil	90 x 150 cm	7,50	6,42	6,00



Flag Belarus
FLAGBY

100% Polyester **90 x 150 cm**

Resilient | Edge double-stitched | Two metal lugs for secure attachment

Colour	Sizes	1	from 250	from 2500
Belarus	90 x 150 cm	7,50	6,42	6,00



Flag Canada
FLAGCA

100% Polyester **90 x 150 cm**

Resilient | Edge double-stitched | Two metal lugs for secure attachment

Colour	Sizes	1	from 250	from 2500
Canada	90 x 150 cm	7,50	6,42	6,00



Flag China
FLAGCN

100% Polyester **90 x 150 cm**

Resilient | Edge double-stitched | Two metal lugs for secure attachment

Colour	Sizes	1	from 250	from 2500
China	90 x 150 cm	7,50	6,42	6,00



Flag Czech Repuplic
FLAGCZ

100% Polyester **90 x 150 cm**

Resilient | Edge double-stitched | Two metal lugs for secure attachment

Colour	Sizes	1	from 250	from 2500
Czech Republic	90 x 150 cm	6,16	5,28	4,94

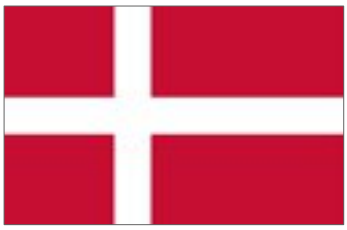

Flag Denmark
FLAGDK

100% Polyester **90 x 150 cm**

Resilient | Edge double-stitched | Two metal lugs for secure attachment

Colour	Sizes	1	from 250	from 2500
Denmark	90 x 150 cm	6,16	5,28	4,94



Flag Estonia
FLAGEE

100% Polyester **90 x 150 cm**

Resilient | Edge double-stitched | Two metal lugs for secure attachment

Colour	Sizes	1	from 250	from 2500
Estonia	90 x 150 cm	7,50	6,42	6,00

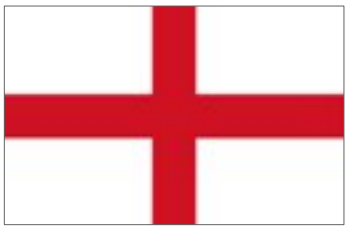

Flag England
FLAGENG

100% Polyester **90 x 150 cm**

Resilient | Edge double-stitched | Two metal lugs for secure attachment

Colour	Sizes	1	from 250	from 2500
England	90 x 150 cm	7,50	6,42	6,00



Flag Serbia
FLAGERS

100% Polyester **90 x 150 cm**

Resilient | Edge double-stitched | Two metal lugs for secure attachment

Colour	Sizes	1	from 250	from 2500
Serbia	90 x 150 cm	7,50	6,42	6,00



Flag Spain
FLAGES

100% Polyester **90 x 150 cm**

Resilient | Edge double-stitched | Two metal lugs for secure attachment

Colour	Sizes	1	from 250	from 2500
Spain	90 x 150 cm	6,16	5,28	4,94



Flag Finland
FLAGFI

100% Polyester **90 x 150 cm**

Resilient | Edge double-stitched | Two metal lugs for secure attachment

Colour	Sizes	1	from 250	from 2500
Finland	90 x 150 cm	7,50	6,42	6,00

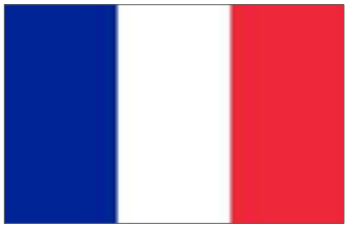

Flag France
FLAGFR

100% Polyester **90 x 150 cm**

Resilient | Edge double-stitched | Two metal lugs for secure attachment

Colour	Sizes	1	from 250	from 2500
France	90 x 150 cm	6,16	5,28	4,94



Flag Great Britain
FLAGGB

100% Polyester **90 x 150 cm**

Resilient | Edge double-stitched | Two metal lugs for secure attachment

Colour	Sizes	1	from 250	from 2500
Great Britain	90 x 150 cm	7,50	6,42	6,00



Flag Greece
FLAGGR

100% Polyester **90 x 150 cm**

Resilient | Edge double-stitched | Two metal lugs for secure attachment

Colour	Sizes	1	from 250	from 2500
Greece	90 x 150 cm	6,16	5,28	4,94



Flag Croatia
FLAGHR

100% Polyester **90 x 150 cm**

Resilient | Edge double-stitched | Two metal lugs for secure attachment

Colour	Sizes	1	from 250	from 2500
Croatia	90 x 150 cm	7,50	6,42	6,00



Flag Hungary
FLAGHU

100% Polyester **90 x 150 cm**

Resilient | Edge double-stitched | Two metal lugs for secure attachment

Colour	Sizes	1	from 250	from 2500
Hungary	90 x 150 cm	7,50	6,42	6,00



Flag Ireland
FLAGIE

100% Polyester **90 x 150 cm**

Resilient | Edge double-stitched | Two metal lugs for secure attachment

Colour	Sizes	1	from 250	from 2500
Ireland	90 x 150 cm	7,50	6,42	6,00



Flag India
FLAGIN

100% Polyester **90 x 150 cm**

Resilient | Edge double-stitched | Two metal lugs for secure attachment

Colour	Sizes	1	from 250	from 2500
India	90 x 150 cm	7,50	6,42	6,00



Flag Island
FLAGIS

100% Polyester **90 x 150 cm**

Resilient | Edge double-stitched | Two metal lugs for secure attachment

Colour	Sizes	1	from 250	from 2500
Island	90 x 150 cm	7,50	6,42	6,00



Flag Italy
FLAGIT

100% Polyester **90 x 150 cm**

Resilient | Edge double-stitched | Two metal lugs for secure attachment

Colour	Sizes	1	from 250	from 2500
Italy	90 x 150 cm	6,16	5,28	4,94



Flag Jamaica
FLAGJN

100% Polyester **90 x 150 cm**

Resilient | Edge double-stitched | Two metal lugs for secure attachment

Colour	Sizes	1	from 250	from 2500
Jamaica	90 x 150 cm	7,50	6,42	6,00



Flag Liechtenstein
FLAGLI

100% Polyester **90 x 150 cm**

Resilient | Edge double-stitched | Two metal lugs for secure attachment

Colour	Sizes	1	from 250	from 2500
Liechtenstein	90 x 150 cm	7,50	6,42	6,00



Flag Lithuania
FLAGLT

100% Polyester **90 x 150 cm**

Resilient | Edge double-stitched | Two metal lugs for secure attachment

Colour	Sizes	1	from 250	from 2500
Lithuania	90 x 150 cm	7,50	6,42	6,00



Flag Latvia
FLAGLV

100% Polyester **90 x 150 cm**

Resilient | Edge double-stitched | Two metal lugs for secure attachment

Colour	Sizes	1	from 250	from 2500
Latvia	90 x 150 cm	7,50	6,42	6,00



Flag Moldova
FLAGMD

100% Polyester **90 x 150 cm**

Resilient | Edge double-stitched | Two metal lugs for secure attachment

Colour	Sizes	1	from 250	from 2500
Moldova	90 x 150 cm	7,50	6,42	6,00



Flag Montenegro
FLAGME

100% Polyester **90 x 150 cm**

Resilient | Edge double-stitched | Two metal lugs for secure attachment

Colour	Sizes	1	from 250	from 2500
Montenegro	90 x 150 cm	7,50	6,42	6,00



Flag Macedonia
FLAGMK

100% Polyester **90 x 150 cm**

Resilient | Edge double-stitched | Two metal lugs for secure attachment

Colour	Sizes	1	from 250	from 2500
Macedonia	90 x 150 cm	7,50	6,42	6,00



Flag Northern Ireland
FLAGNIR

100% Polyester **90 x 150 cm**

Resilient | Edge double-stitched | Two metal lugs for secure attachment

Colour	Sizes	1	from 250	from 2500
Northern Ireland	90 x 150 cm	7,50	6,42	6,00



Flag Netherlands
FLAGNL

100% Polyester **90 x 150 cm**

Resilient | Edge double-stitched | Two metal lugs for secure attachment

Colour	Sizes	1	from 250	from 2500
Netherlands	90 x 150 cm	6,16	5,28	4,94



Flag Norway
FLAGNO

100% Polyester **90 x 150 cm**

Resilient | Edge double-stitched | Two metal lugs for secure attachment

Colour	Sizes	1	from 250	from 2500
Norway	90 x 150 cm	7,50	6,42	6,00



Flag New Zealand
FLAGNZ

100% Polyester **90 x 150 cm**

Resilient | Edge double-stitched | Two metal lugs for secure attachment

Colour	Sizes	1	from 250	from 2500
New Zealand	90 x 150 cm	7,50	6,42	6,00



Flag Poland
FLAGPL

100% Polyester **90 x 150 cm**

Resilient | Edge double-stitched | Two metal lugs for secure attachment

Colour	Sizes	1	from 250	from 2500
Poland	90 x 150 cm	6,16	5,28	4,94



Flag Portugal
FLAGPT

100% Polyester **90 x 150 cm**

Resilient | Edge double-stitched | Two metal lugs for secure attachment

Colour	Sizes	1	from 250	from 2500
Portugal	90 x 150 cm	7,50	6,42	6,00



Flag Romania
FLAGRO

100% Polyester **90 x 150 cm**

Resilient | Edge double-stitched | Two metal lugs for secure attachment

Colour	Sizes	1	from 250	from 2500
Romania	90 x 150 cm	7,50	6,42	6,00



Flag Russia
FLAGRU

100% Polyester **90 x 150 cm**

Resilient | Edge double-stitched | Two metal lugs for secure attachment

Colour	Sizes	1	from 250	from 2500
Russia	90 x 150 cm	7,50	6,42	6,00



Flag Scotland
FLAGSCT

100% Polyester **90 x 150 cm**

Resilient | Edge double-stitched | Two metal lugs for secure attachment

Colour	Sizes	1	from 250	from 2500
Scotland	90 x 150 cm	7,50	6,42	6,00



Flag Sweden
FLAGSE

100% Polyester **90 x 150 cm**

Resilient | Edge double-stitched | Two metal lugs for secure attachment

Colour	Sizes	1	from 250	from 2500
Sweden	90 x 150 cm	7,50	6,42	6,00



Flag Slovenia
FLAGSI

100% Polyester **90 x 150 cm**

Resilient | Edge double-stitched | Two metal lugs for secure attachment

Colour	Sizes	1	from 250	from 2500
Slovenia	90 x 150 cm	7,50	6,42	6,00



Flag Slovakia
FLAGSK

100% Polyester **90 x 150 cm**

Resilient | Edge double-stitched | Two metal lugs for secure attachment

Colour	Sizes	1	from 250	from 2500
Slovakai	90 x 150 cm	7,50	6,42	6,00



Flag Turkey
FLAGTR

100% Polyester **90 x 150 cm**

Resilient | Edge double-stitched | Two metal lugs for secure attachment

Colour	Sizes	1	from 250	from 2500
Turkey	90 x 150 cm	6,16	5,28	4,94



Flag Ukraine
FLAGUA

100% Polyester **90 x 150 cm**

Resilient | Edge double-stitched | Two metal lugs for secure attachment

Colour	Sizes	1	from 250	from 2500
Ukraine	90 x 150 cm	7,50	6,42	6,00



Flag USA
FLAGUS

100% Polyester **90 x 150 cm**

Resilient | Edge double-stitched | Two metal lugs for secure attachment

Colour	Sizes	1	from 250	from 2500
USA	90 x 150 cm	7,50	6,42	6,00



Flag Wales
FLAGWLS

100% Polyester **90 x 150 cm**

Resilient | Edge double-stitched | Two metal lugs for secure attachment

Colour	Sizes	1	from 250	from 2500
Wales	90 x 150 cm	7,50	6,42	6,00



Flag South Africa
FLAGZA

100% Polyester **90 x 150 cam**

Resilient | Edge double-stitched | Two metal lugs for secure attachment

Colour	Sizes	1	from 250	from 2500
South Africa	90 x 150 cm	7,50	6,42	6,00

24

RT39
p. 1261



HOME TEXTILES

BED LINEN & CO ..... 1254 - 1257
BLANKETS & PILLOWS ..... 1258 - 1261



BD930 |BSFI90X200 **Fitted Sheet - Single**

100% Cotton

90 x 200 cm

Bear Dream

CHATEAU GREY	DARK BLUE	JESTER RED
LIGHT GREY	LIGHT VIOLET	PRISTINE
SHALE TAUPE	SOFT BLUE	WHITE

Soft and snug-fitting | Easy-case | 40 °C washable

Colour	Sizes	1	from 15	from 150
Coloured	90 x 200 cm	33,22	26,48	25,12



BD931 |BSFI160X200 **Fitted Sheet - Double M**

100% Cotton

160 x 200 cm

Bear Dream

CHATEAU GREY	DARK BLUE	JESTER RED
LIGHT GREY	LIGHT VIOLET	PRISTINE
SHALE TAUPE	SOFT BLUE	WHITE

Soft and snug-fitting | Easy-case | 40 °C washable

Colour	Sizes	1	from 10	from 100
Coloured	160 x 200 cm	35,60	28,38	26,92



BD932 |BSFI180X200 **Fitted Sheet - Double L**

100% Cotton

180 x 200 cm

Bear Dream

CHATEAU GREY	DARK BLUE	JESTER RED
LIGHT GREY	LIGHT VIOLET	PRISTINE
SHALE TAUPE	SOFT BLUE	WHITE

Soft and snug-fitting | Easy-case | 40 °C washable

Colour	Sizes	1	from 10	from 100
Coloured	180 x 200 cm	37,96	30,28	28,72



BD933 |BSFI200X200 **Fitted Sheet - Double XL**

100% Cotton

200 x 200 cm

Bear Dream

CHATEAU GREY	DARK BLUE	JESTER RED
LIGHT GREY	LIGHT VIOLET	PRISTINE
SHALE TAUPE	SOFT BLUE	WHITE

Soft and snug-fitting | Easy-case | 40 °C washable

Colour	Sizes	1	from 9	from 90
Coloured	200 x 200 cm	40,34	32,16	30,52



BD940 |BSFL160X180 **Flat Sheet - Single**

100% Cotton

160 x 280 cm

Bear Dream

CHATEAU GREY	DARK BLUE	JESTER RED
LIGHT GREY	LIGHT VIOLET	PRISTINE
SHALE TAUPE	SOFT BLUE	WHITE

Soft and snug-fitting | Easy-case | 40 °C washable

Colour	Sizes	1	from 15	from 150
Coloured	160 x 280 cm	35,60	28,38	26,92



BD941 |BSFL220X280 **Flat Sheet - Double M**

100% Cotton

220 x 280 cm

Bear Dream

CHATEAU GREY	DARK BLUE	JESTER RED
LIGHT GREY	LIGHT VIOLET	PRISTINE
SHALE TAUPE	SOFT BLUE	WHITE

Soft and snug-fitting | Easy-case | 40 °C washable

Colour	Sizes	1	from 10	from 100
Coloured	220 x 280 cm	37,96	30,28	28,72



BD942 |BSFL240X280 **Flat Sheet - Double L**

100% Cotton

240 x 280 cm

Bear Dream

CHATEAU GREY	DARK BLUE	JESTER RED
LIGHT GREY	LIGHT VIOLET	PRISTINE
SHALE TAUPE	SOFT BLUE	WHITE

Soft and snug-fitting | Easy-case | 40 °C washable

Colour	Sizes	1	from 10	from 100
Coloured	240 x 280 cm	40,34	32,16	30,52



BD920 |BSPC80X80 **Pillow Case - 80 x 80 cm**

100% Cotton

80 x 80 cm

Bear Dream

CHATEAU GREY	DARK BLUE	JESTER RED	LIGHT GREY	LIGHT GREY/LIGHT VIOLET
LIGHT GREY/SHALE TAUPE	LIGHT VIOLET	PRISTINE	PRISTINE/CHATEAU GREY	SHALE TAUPE
SOFT BLUE	SOFT BLUE/DARK BLUE	SOFT BLUE/JESTER RED	WHITE	WHITE/DARK BLUE
WHITE/JESTER RED				

Soft, natural and skin-friendly cotton fabric | Elegant design | One side covered and open with opening 20cm | One color or two colors on each side | Easy-care | 40 °C washable

Colour	Sizes	1	from 40	from 400
Coloured	80 x 80 cm	17,80	14,18	13,46



BD943 |BSFL260X280 **Flat Sheet - Double XL**

100% Cotton

260 x 280 cm

Bear Dream

CHATEAU GREY	DARK BLUE	JESTER RED
LIGHT GREY	LIGHT VIOLET	PRISTINE
SHALE TAUPE	SOFT BLUE	WHITE

Soft and snug-fitting | Easy-case | 40 °C washable

Colour	Sizes	1	from 9	from 90
Coloured	260 x 280 cm	42,72	34,06	32,30



BD921 |BSPC50X70 **Pillow Case - 50 x 70 cm**

100% Cotton

50 x 70 cm

Bear Dream

CHATEAU GREY	DARK BLUE	JESTER RED	LIGHT GREY	LIGHT GREY/LIGHT VIOLET
LIGHT GREY/SHALE TAUPE	LIGHT VIOLET	PRISTINE	PRISTINE/CHATEAU GREY	SHALE TAUPE
SOFT BLUE	SOFT BLUE/DARK BLUE	SOFT BLUE/JESTER RED	WHITE	WHITE/DARK BLUE
WHITE/JESTER RED				

Soft, natural and skin-friendly cotton fabric | Elegant design | One side covered and open with opening 20cm | One color or two colors on each side | Easy-care | 40 °C washable

Colour	Sizes	1	from 60	from 600
Coloured	50 x 70 cm	13,06	10,40	9,88



BD910 |BSDC140X200 **Duvet Cover**

100% Cotton
140 x 200 cm

Bear Dream

CHATEAU GREY	DARK BLUE	JESTER RED
LIGHT GREY	LIGHT GREY/LIGHT VIOLET	LIGHT GREY/SHALE TAUPE
LIGHT VIOLET	PRISTINE	PRISTINE/CHATEAU GREY
SHALE TAUPE	SOFT BLUE	SOFT BLUE/DARK BLUE
SOFT BLUE/JESTER RED	WHITE	WHITE/DARK BLUE
WHITE/JESTER RED		

Soft, natural, very stable and skin-friendly 100% cotton percale fabric | Elegant design | One side covered and open with opening 80cm on bottom side | One color or two colors on each side | Easy-care | 40 °C washable

Colour	Sizes	1	from 10	from 100
Coloured	140 x 200 cm	53,38	42,56	40,38

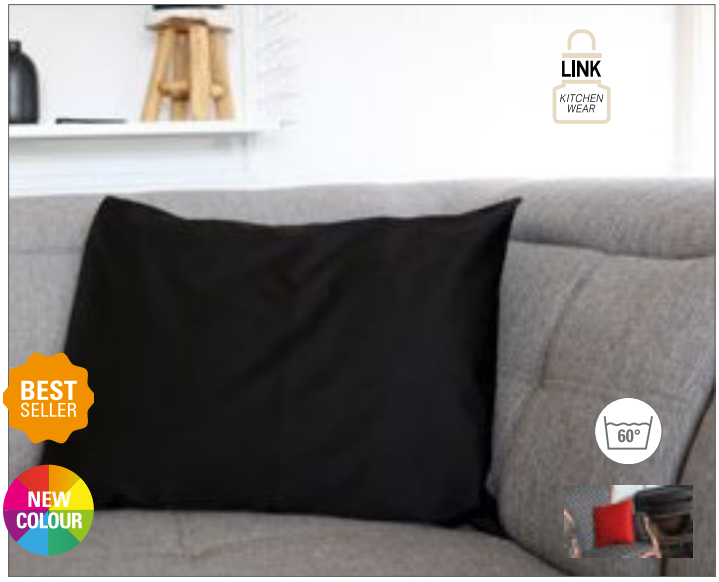

X980 |CC4040/CC5060 **Pillow Case**

65% Polyester / 35% Cotton
40 x 40 cm, 50 x 60 cm
240 g/m²

Link Kitchen Wear

40 x 40 cm, 50 x 60 cm

BABYBLUE	BABYPINK	BLACK	BORDEAUX
RED	WHITE		

40 x 40 cm

BOTTLE (CA. PANTONE 560)	BROWN (CA. PANTONE 476)	DARK GREY (CA. P. 431)	MOUSE GREY
NATURAL (CA. PANTONE 7499)	NAVY (CA. PANTONE 2766)	ORANGE (CA. PANTONE 1655)	PURPLE (CA. PANTONE 269)
ROYAL (CA. PANTONE 286)	SAND	TERRACOTTA (CA. P. 4840)	YELLOW

Pillow case, available in two sizes | Easy care fabric | Pre-shrunk | Reactive dyed | Not printed, washable at 60 degrees | 2/1 Twill weave | Envelope closure

Colour	Sizes	1	from 50	from 500
White	40 x 40 cm	9,06	7,74	7,54
White	50 x 60 cm	11,28	9,62	9,38
Coloured	40 x 40 cm	9,60	8,18	7,98
Coloured	50 x 60 cm	12,00	10,24	9,98



NT1519 **Blanket/Cushion „2 in 1“**

100% Polyester
175 x 120 cm
240 g/m²

GREY	NAVY BLUE	RED

With one-side antipilling coating | Hand strap | Blanket approx. 175 x 120 cm, cushions approx. 30 x 31 cm

Colour	Sizes	1	from 20	from 200
Coloured	175 x 120 cm	16,56	13,72	12,80
Grey	175 x 120 cm	18,10	15,00	14,00



BD859 |FC60X120 **Folding Chair (Frame)**

60 x 120 cm

Bear Dream

-

Strong and lasting wooden construction, strong, natural Wood | Weight allowance 100kg

Colour	Sizes	1	from 10	from 100
-	60 x 120 cm	92,54	73,78	70,00

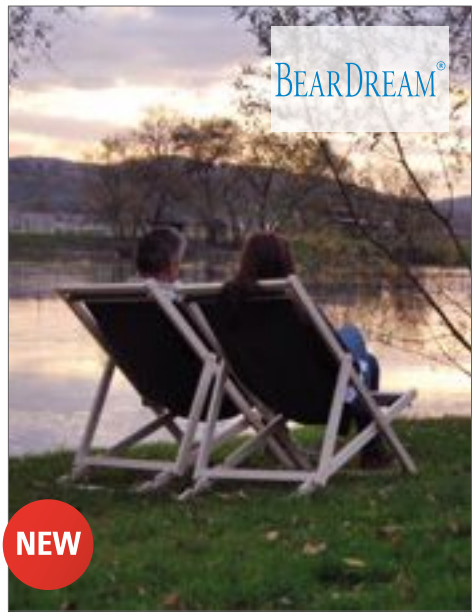

BD860 |CA45X110 **Canvas Seat For Folding Chair**

100% Cotton
45 x 110 cm
220 g/m²

Bear Dream

ACQUA (AQUA)	ANTHRACITE GREY (GREY)	BLACK
BRILLIANT YELLOW (YELLOW)	IVORY (BEIGE)	LIME
MARINE BLUE (BLUE)	PAPRIKA RED (RED)	ROYAL BLUE
SUNNY ORANGE (ORANGE)	WHITE	

Soft and highly absorbant

Colour	Sizes	1	from 60	from 600
Coloured	45 x 110 cm	8,30	6,62	6,28

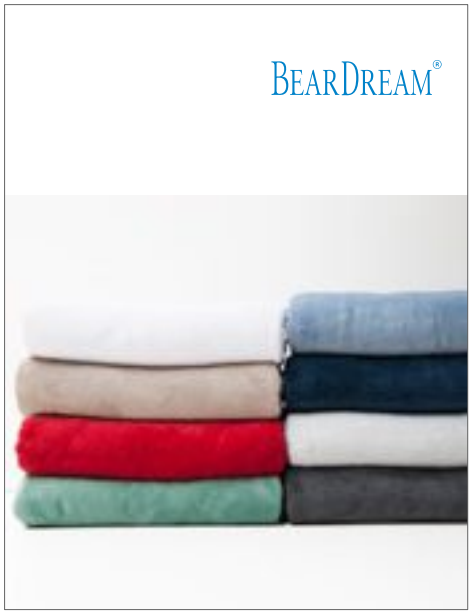

BD601N |CF130X170 **Coral Fleece Blanket**

100% Polyester

130 x 170 cm

260 g/m² Bear Dream

JESTER RED | LIGHT GREY | NAVY BLUE (DEEP BLUE)
RUSTICAL GREEN (GREEN) | RUSTICAL GREY (WARM GREY) | SHALE TAUPE
SOFT BLUE | WHITE

Fleece plaid

Colour	Sizes	1	from 12	from 120
Coloured	130 x 170 cm	20,16	16,08	15,26

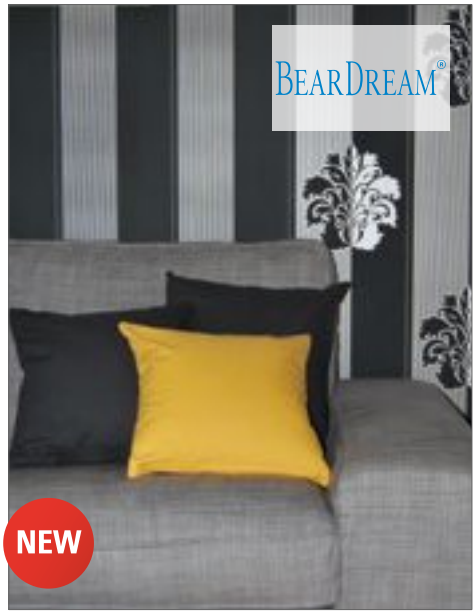

BD840 |CA40X40 **Cushion Cover Canvas With Zip 40 x 40 cm**

100% Cotton

40 x 40 cm

220 g/m² Bear Dream

ACQUA (AQUA) | ANTHRACITE GREY (GREY) | BLACK
BRILLIANT YELLOW (YELLOW) | IVORY (BEIGE) | LIME
MARINE BLUE (BLUE) | PAPRIKA RED (RED) | ROYAL BLUE
SUNNY ORANGE (ORANGE) | WHITE

Open with zip

Colour	Sizes	1	from 80	from 800
Coloured	40 x 40 cm	9,26	7,38	7,00

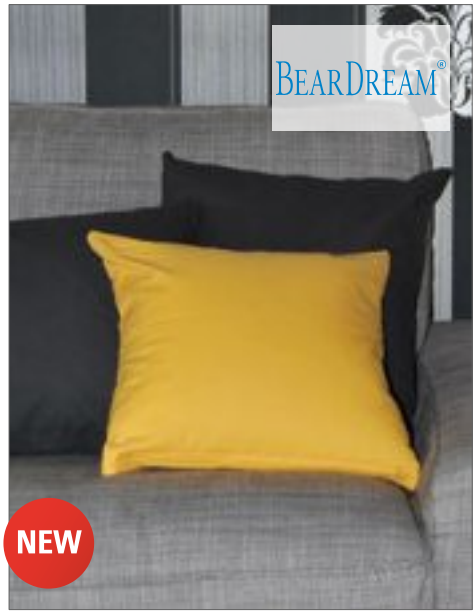

BD841 |CA50X50 **Cushion Cover Canvas With Zip 50 x 50 cm**

100% Cotton

50 x 50 cm

220 g/m² Bear Dream

ACQUA (AQUA) | ANTHRACITE GREY (GREY) | BLACK
BRILLIANT YELLOW (YELLOW) | IVORY (BEIGE) | LIME
MARINE BLUE (BLUE) | PAPRIKA RED (RED) | ROYAL BLUE
SUNNY ORANGE (ORANGE) | WHITE

Open with zip

Colour	Sizes	1	from 70	from 700
Coloured	50 x 50 cm	10,68	8,52	8,08



BD863 |SF130X170 **Sherpa Blanket**

100% Polyester

130 x 170 cm

500 g/m² Bear Dream

JESTER RED | LIGHT GREY | NAVY BLUE (DEEP BLUE)
RUSTICAL GREEN (GREEN) | RUSTICAL GREY (WARM GREY) | SHALE TAUPE
SOFT BLUE | WHITE

Warm and cosy | Sherpa coral fleece quality | Winter blanket

Colour	Sizes	1	from 5	from 50
Coloured	130 x 170 cm	36,78	29,32	27,82



BD865 |CF40X40 **Coral Fleece Cushion 40 x 40 cm**

100% Polyester

40 x 40 cm

260 g/m² Bear Dream

JESTER RED | LIGHT GREY | NAVY BLUE (DEEP BLUE)
RUSTICAL GREEN (GREEN) | RUSTICAL GREY (WARM GREY) | SHALE TAUPE
SOFT BLUE | WHITE

Coral fleece quality | Soft, warm and cosy

Colour	Sizes	1	from 100	from 1000
Coloured	40 x 40 cm	9,26	7,38	7,00



BD866 |CF50X50 **Coral Fleece Cushion 50 x 50 cm**

100% Polyester

50 x 50 cm

260 g/m² Bear Dream

JESTER RED | LIGHT GREY | NAVY BLUE (DEEP BLUE)
RUSTICAL GREEN (GREEN) | RUSTICAL GREY (WARM GREY) | SHALE TAUPE
SOFT BLUE | WHITE

Coral fleece quality | Soft, warm and cosy

Colour	Sizes	1	from 80	from 800
Coloured	50 x 50 cm	10,68	8,52	8,08

printwear®



NT1512 **Picnic Blanket**

100% Polyester

Blanket size: 150 x 130 cm, Bag size: 33 x 20 x 11 cm

160 g/m²

BLACK | GREY | NAVY BLUE | RED | SAND

Bottom side with PVA-coating | Foldable to a bag with carrying handles | Upper side made of anti-pilling-fleece

Colour	Sizes	1	from 20	from 200
Coloured	One Size	20,52	17,00	15,86

printwear®



BEST SELLER

NT1560 **Basic Picknickplaid**

100% Polyester

150 x 120 cm

250 g/m²

BABYBLUE | BLACK | DARK GREY | LIME GREEN | NAVY | ORANGE | PINK | PURPLE | RED

Antipilling Fleece

Colour	Sizes	1	from 20	from 200
Coloured	150 x 120 cm	10,66	8,82	8,24

printwear®



NT1761 **Fleece Blanket Winchester**

100% Polyester

160 x 125 cm

165 g/m²

BLUE | DARK GREEN | LIGHT BLUE | ORANGE | RED

Fleece blanket with a nylon carry strap, print area approx. 100x40mm | Polyester (Fleece) / nylon | Delivery without decoration / content

Colour	Sizes	1	from 20	from 200
Coloured	160 x 125 cm	9,82	8,14	7,60

printwear®



NT507 **Picnic Blanket**

100% Polyester

180 x 110 cm

240 g/m²

BLACK | BORDEAUX | GREEN | GREY | NAVY BLUE | ORANGE | RED | ROYAL BLUE | YELLOW

With Nylon carrying-strap in black | Size rolled ca. 40 x 13 cm | One side antipilling

Colour	Sizes	1	from 20	from 200
Coloured	180 x 110 cm	13,76	11,40	10,64
Grey	180 x 110 cm	15,14	12,54	11,70

printwear®



BEST SELLER

NT1511 **Microflushblanket**

100% Polyester

ca. 180 x 130 cm

300 g/m²

BLACK | BORDEAUX | BROWN | GREEN | GREY | NAVY BLUE | RED | ROYAL BLUE | SAND

Microfleece | With ribbon in blanket colour

Colour	Sizes	1	from 12	from 120
Coloured	180 x 130 cm	23,44	19,42	18,14

printwear®



NT1521 **Flannel blanket**

100% Polyester

ca. 200 x 150 cm

280 g/m²

GREY | RED | ROYAL BLUE | SAND

Single Polybag

Colour	Sizes	1	from 10	from 100
Coloured	One Size	29,14	24,14	22,54



NT1530 Fleece/Coral-Blanket

100% Polyester
180 x 130 cm

BLACK | NAVY BLUE | RED

Fleece-material (colored side): 160 g/m², coral-material (grey side): 190 g/m² | Decorated with hight-quality gift ribbion in blanket color | Single packaging (polybag)

Colour	Sizes	1	from 10	from 100
Coloured	180 x 130 cm	27,48	22,78	21,26



G12900 |12900 DryBlend® Stadium Blanket

50% Cotton / 50% Polyester
50" x 60" (approx. 127 x 152 cm)
325 g/m² Gildan

BLACK | CARDINAL RED | CAROLINA BLUE | FOREST GREEN | GARNET | GOLD
IRISH GREEN | LIGHT PINK | NAVY | PURPLE | RED | ROYAL
SAFETY GREEN | SPORT GREY (HEATHER) | TENNESSEE ORANGE

Gildan DryBlend® technology delivers moisture-wicking properties | Air Jet Yarn = softer feel and reduced pilling | Mitred V Corners | Twin needle stitching | Heat Transfer Label | Hemmed sides all around | Safety Green is compliant with ANSI / ISEA 107 High Visibility Standards

Colour	Sizes	1	from 12	from 120
Coloured	One Size	18,42	14,78	13,90



X1001 |CC4040BC / CC3040 Pillow Case

80% Polyester / 20% Cotton
40 x 40 cm (Length x Width), 30 x 50 cm (Length x Width)
200 g/m² Link Kitchen Wear

APPLE (CA. PANTONE 360) | AUBERGINE (CA. P 5115) | BLACK | BOTTLE (CA. PANTONE 560) | BROWN (CA. PANTONE 476) | BURGUNDY (CA. P 216)
DARK GREY (CA. P 431) | EMERALD (CA. P 341) | FUCHSIA (CA. P 219) | HOT PINK (CA. P 241C) | KHAKI (CA. PANTONE 7503) | LEMON (CA. PANTONE 127)
LIGHT BLUE (CA. P 2708) | LIME (CA. PANTONE 382) | MIDBLUE (CA. P 2718) | NAVY (CA. PANTONE 2766) | OLIVE (CA. PANTONE 378) | ORANGE (CA. P 1655)
PALE GREY (SILVER) (CA. P 428) | PINK (CA. PANTONE 1895) | POSTMAN GREY (CA. P 7545) | PURPLE (CA. PANTONE 269) | RED (CA. PANTONE 200) | ROYAL (CA. PANTONE 286)
SAGE (CA. PANTONE 5497) | STRAWBERRY RED (CA. P 186) | SUNFLOWER (CA. P 136C) | TURQUOISE (CA. P 312) | WHITE

Woven in 2/1 Twill | Hotel closing | Easy care | Reactive dyed | Not printed, washable at 60 degrees | 200 g/m²

Colour	Sizes	1	from 50	from 500
Coloured	30 x 50 cm - 40 x 40 cm	6,78	5,78	5,64



RT39 |R039X Fleece Blanket

100% Polyester
175 x 140 cm
300 g/m² Result Winter Essentials

BLACK | CAMEL | FOREST
NAVY | ROCOCCO RED

Luxury feel / Soft to touch | Result™ printed wrap-around sleeve | Anti-pilling | Quick drying | Contrast stitched edge for rugged look

Colour	Sizes	1	from 20	from 200
Coloured	175 x 140 cm	21,00	19,00	18,20



NT1921 **Fleece travel blanket**

180 g/m² 100% Polyester

BLACK | BLUE | COBALT BLUE | RED

With Nylon carrying handle | Unfolded size 133 x 120 cm

Colour	Sizes	1	from 25	from 250
Coloured	31 x 16,5 x 9,0 cm	10,32	8,54	7,98



NT1524 **Knitted reversible cover**

Knit: 50% Acrylic / 45% Polyester / 5% Polyamide; 220 g/m²: 100% Polyester

GREY/WHITE

Knitted reversible cover | Sherpa | 180 x 130 cm | Delivery without decoration / content

Colour	Sizes	1	from 10	from 100
Grey/White	180 x 130 cm	41,20	34,14	31,86



NT4290 **Blanket Extrem**

100% Polyester

GREY | RED

Anti-pilling blanket | Sherpa on the inside | Folded and wrapped with matching ribbon

Colour	Sizes	1	from 10	from 100
Coloured	120 x 155 cm	29,04	24,06	22,46



NT2016 **Cushion**

100% Polyester

GREY | NAVY BLUE

Material cover: 100% polyester, 130 g/m² | Material filling-cushion: cover polypropylen, filling-cushion polyester-Fleece, Filling weight ca. 300 g | zipper on one side | Filling-cushion can be taken out of the cover

Colour	Sizes	1	from 20	from 200
Coloured	40 x 40 cm	11,82	9,80	9,14



NT2017 **Neckpillow**

100% Polyester

GREY | NAVY BLUE

Material cover: 100% polyester, 130 g/m² | Material filling-cushion: cover polypropylen, filling-cushion polyester-Fleece, Filling weight ca. 180 g | zipper on one side | Filling-cushion can be taken out of the cover

Colour	Sizes	1	from 20	from 200
Coloured	30 x 17 cm	11,44	9,48	8,86



NT9651 **Inflatable Neck Cushion Trip**

BLUE | LIGHT GREY | ORANGE | PALE BLUE | RED

Inflatable neckrest ‚Trip' | Includes PVC casing | Delivered in folded state

Colour	Sizes	1	from 120	from 1200
Coloured	41 x 25 x 0,2 cm	1,96	1,62	1,52



NT1531 **Blanket/Cushion „smart"**

180 g/m² 100% Polyester

GREY | NAVY BLUE | RED

With one-side antipilling coating | Hand strap | In practical transportable fleece case | Fleece case with integrated hidden pocket inside | Blanket dimensions 100 x 70 cm, case dimensions 25.5 x 19 cm

Colour	Sizes	1	from 50	from 500
Coloured	100 x 70 cm	7,66	6,34	5,92



LC88105 |88105 **Fleece Plaid**

100% Polyester
220 g/m² SOL´S

BEIGE | CHARCOAL GREY (SOLID) | FRENCH NAVY | RED

Fleece plaid

Colour	Sizes	1	from 20	from 200
Coloured	150 x 120 cm	14,36	12,16	11,68



WM350 |W350 **Fairtrade Cotton Canvas Cushion Cover**

305 g/m² 100% Cotton
Westford Mill

NATURAL

Washed cotton canvas | Fairtrade certified cotton | Self coloured concealed zips

Colour	Sizes	1	from 60	from 600
Natural	30 x 50 cm - 40 x 40 cm	5,74	5,18	4,82
Natural	50 x 50 cm	7,74	6,98	6,50

25

MB443
p. 1283



TERRY TOWELLING

BATHROBES.....1262 - 1266
TOWELS.....1267 - 1283
BEACH, SPORTS & GOLF.....1284 - 1288
MICROFIBRE.....1289 - 1290
OTHERS.....1291 -1293



TC054 |TC054 **Ladies Satin Robe**

100% Polyester

XS/S, M/L, XL/XXL

100 g/m² Towel City

BLACK | LIGHT PINK | WHITE

Kimono styling with 3/4 sleeves | Below the knee length | Side pockets | Self fabric tie belt | Tear out Label

Colour	Sizes	1	from 24	from 240
Coloured	XS/S - XL/XXL	24,30	19,98	19,18



TC50 |TC050 **Ladies` Robe**

100% Cotton (Heather Grey: 85% Cotton / 15% Viscose)

S (8/10), M (12/14), L (16/18)

180 g/m² Towel City

BLACK | HEATHER GREY | PINK | WHITE

Soft and lightweight cotton jersey women's robe

Colour	Sizes	1	from 24	from 240
Coloured	S (8-10) - L (16-18)	27,16	22,32	21,44



TC21 |TC021 **Kimono Robe**

100% Cotton

S/M, L/XL

400 g/m² Towel City

NAVY | WHITE

Soft, absorbent and durable | Cotton terry | Deep patch side pockets | Self-fabric tie belt

Colour	Sizes	1	from 12	from 120
White	S/M - L/XL	47,16	38,76	37,24
Navy	S/M - L/XL	54,16	44,52	42,76



TC86 |TC086 **Waffle Robe**

65% Polyester / 35% Cotton

S/M, L/XL

225 g/m² Towel City

WHITE

Traditional, soft textured waffle robe with deep patch pockets and kimono styling

Colour	Sizes	1	from 24	from 240
White	S/M - L/XL	51,34	42,20	40,52



BD958 |BR6006 **Waffle Bathrobe Hooded / Men**

100% Cotton
S/M, L/XL
250 g/m² Bear Dream

BEIGE | WHITE

Quick-drying | Highly absorbent | Waffle fabric

Colour	Sizes	1	from 10	from 100
Coloured	S/M - L/XL	52,10	41,54	39,42



BD959 |BR5006 **Waffle Bathrobe Hooded / Lady**

100% Cotton
S/M, L/XL
250 g/m² Bear Dream

BEIGE | WHITE

Quick-drying | Highly absorbent | Waffle fabric

Colour	Sizes	1	from 10	from 100
Coloured	S/M - L/XL	52,10	41,54	39,42

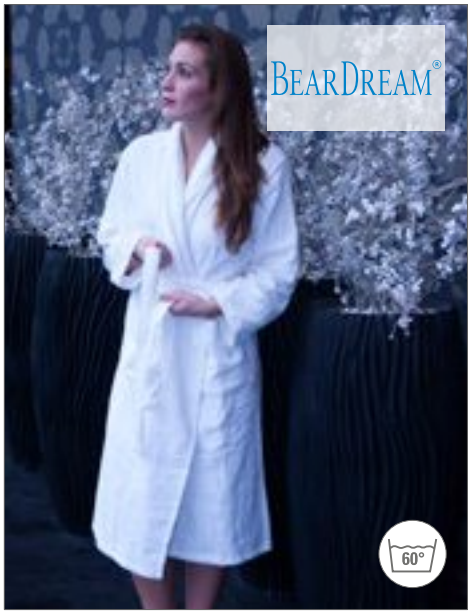

BD900 |BR6003 **Terry Bathrobe**

100% Cotton
S/M, L/XL, XXL
360 g/m² Bear Dream

BEIGE | WHITE

Shawl collar | Heavy duty

Colour	Sizes	1	from 10	from 100
Coloured	S/M - XXL	59,22	47,22	44,80

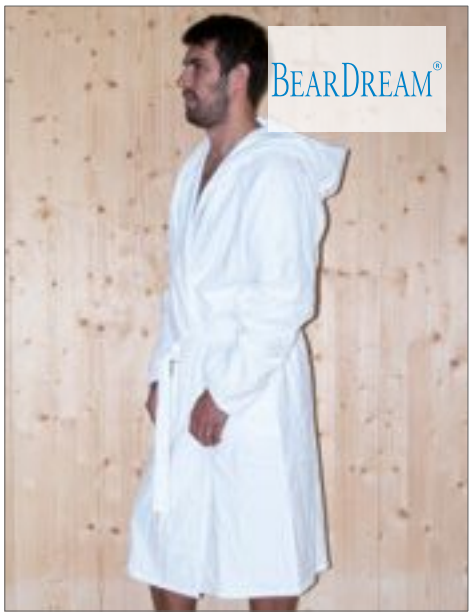

BD964 |BR6004 **Quick-Dry Bathrobe Hooded / Men**

100% Cotton
S/M, L/XL
330 g/m² Bear Dream

ANTHRACITE GREY (GREY) | BEIGE | BLUE CARACAO (LIGHT AQUA)
BRILLIANT YELLOW (YELLOW) | NAVY BLUE (DEEP BLUE) | PAPRIKA RED (RED)
ROYAL BLUE | WHITE

Soft and highly absorbent | Quick-drying

Colour	Sizes	1	from 10	from 100
Coloured	S/M - L/XL	59,22	47,22	44,80

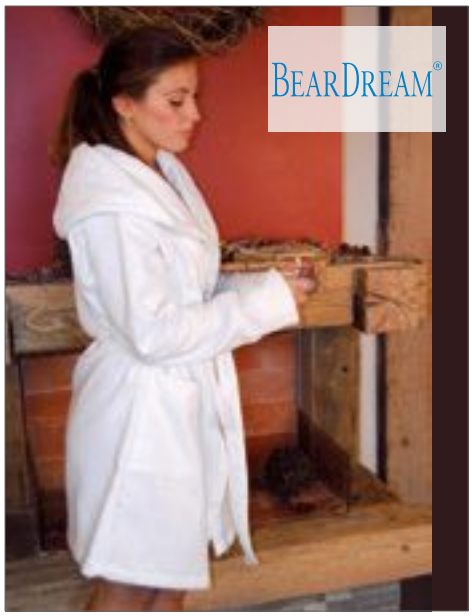

BD965 |BR5004 **Quick-Dry Bathrobe Hooded / Lady**

100% Cotton
S/M, L/XL
330 g/m² Bear Dream

ANTHRACITE GREY (GREY) | BEIGE | BLUE CARACAO (LIGHT AQUA)
BRILLIANT YELLOW (YELLOW) | NAVY BLUE (DEEP BLUE) | PAPRIKA RED (RED)
ROYAL BLUE | WHITE

Soft and highly absorbent | Quick-drying

Colour	Sizes	1	from 10	from 100
Coloured	S/M - L/XL	59,22	47,22	44,80

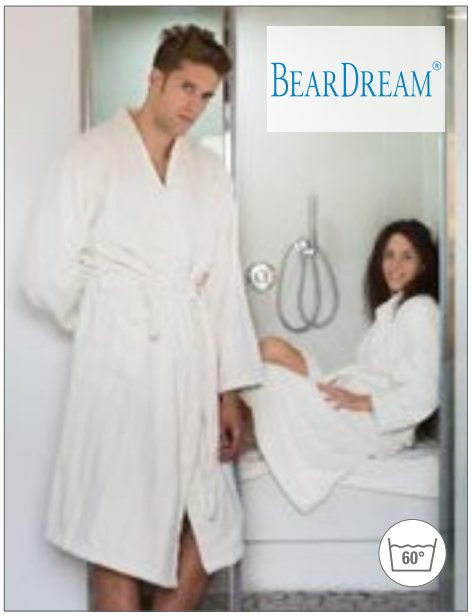

BD954 |BR6005 **Sauna Bathrobe**

100% Cotton
S/M, L/XL, XXL
420 g/m² Bear Dream

BEIGE | WHITE

Relief weaving

Colour	Sizes	1	from 10	from 100
Coloured	S/M - XXL	63,96	51,00	48,38



BD861 |BR5002 **Coral Fleece Bathrobe Lady**

100% Polyester
S/M, L/XL
260 g/m² Bear Dream

JESTER RED | LIGHT GREY | NAVY BLUE (DEEP BLUE) | RUSTICAL GREEN (GREEN)
RUSTICAL GREY (WARM GREY) | SHALE TAUPE | SOFT BLUE | WHITE

Coral fleece quality

Colour	Sizes	1	from 10	from 100
Coloured	S/M - L/XL	52,10	41,54	39,42



L910 |89100 **Bathrobe Palace**

100% Cotton
S/M, L/XL
400 g/m² SOL´S

FRENCH NAVY | ROPE | WHITE

Long sleeves | 2 patch pockets | Belt with loops

Colour	Sizes	1	from 10	from 100
White	S/M - L/XL	54,42	46,12	44,26
Coloured	S/M - L/XL	63,32	53,64	51,50

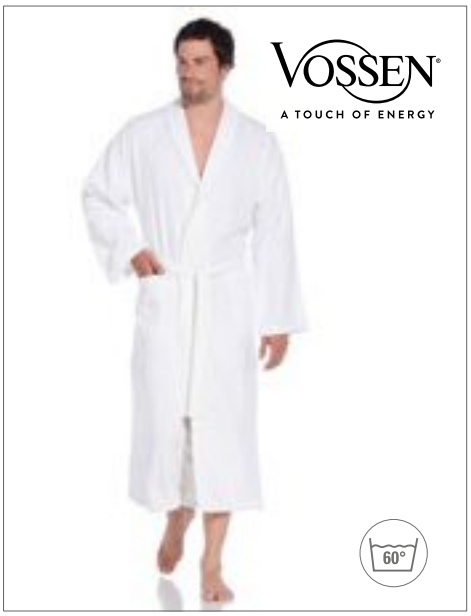

XF008 |160984 **Bathrobe Weekend**

100% Cotton
XS, S, M, L, XL, XXL
350 g/m² Vossen

WHITE

Highest Vossen terry quality | Knitted towelling | Unisex-cut | 2 big front pockets | Seperate chest pocket for embroidery | Elegant shawl collar | 60 °C washable

Colour	Sizes	1	from 10	from 100
White	XS - XXL	75,24	66,98	62,70



XF011 |FEELING-L **Velour Bathrobe Feeling with Shawl collar**

100% Cotton
XS, S, M, L, XL, XXL
370 g/m² Vossen

FLANELL | WHITE

Elegant unisex shawl collar bathrobe | Highest quality woven velour | Fleecy touch | 60 °C washable

Colour	Sizes	1	from 10	from 100
White	XS - XXL	101,08	90,00	84,24
Flanell	XS - XXL	108,46	96,58	90,38



XF012 |WELLINGTON **Piqué Bathrobe Wellington**

100% Cotton
S, M, L, XL, XXL
290 g/m² Vossen

BLACK | NAVY | WHITE

Sporty kimono-style bathrobe | Lightweight waffle-fabric | Unisex-cut | 2 front pockets | Belt | 60 °C washable

Colour	Sizes	1	from 10	from 100
White	S - XXL	73,70	65,62	61,42
Coloured	S - XXL	79,24	70,54	66,02



AR021 |21.5 **Boyzz & Girlzz® Hooded Bathrobe**

100% Cotton

116/128, 128/140, 140/152, 152/164

400 g/m² A&R

AQUA BLUE/AQUA BLUE	AQUA BLUE/LIME GREEN	BLACK/BLACK
BLACK/FIRE RED	FRENCH NAVY/AQUA BLUE	FRENCH NAVY/FIRE RED
GRAPHITE/ANTHRACITE GREY	PINK/LIGHT PINK	PINK/PINK
TRUE BLUE/TRUE BLUE	WHITE/ANTHRACITE GREY	WHITE/AQUA BLUE
WHITE/LIME GREEN	WHITE/PINK	WHITE/SAND
WHITE/WHITE		

Terry robe with a hood | Soft material from 100% Cotton | Warm and ideal when used in bath and bed

Colour	Sizes	1	from 20 (128/140 from 18, 152/164 from 16)	from 200 (128/140 from 180, 152/164 from 160)
Coloured	116/128	40,00	34,28	33,34
Coloured	128/140 - 140/152	40,00	34,28	33,34
Coloured	152/164	40,00	34,28	33,34



AR026 |26.5 **Bathrobe with Hood**

100% Cotton

XXS, XS, S/M, L/XL, XXL, 3XL

400 g/m² A&R

ANTHRACITE GREY	AQUA BLUE	BLACK
FIRE RED	FRENCH NAVY	GRAPHITE/ANTHRACITE GREY
LIME GREEN	WHITE	WHITE/LIME GREEN

Bathrobe with a hood | Made of a soft Turkish cotton | Shawl collar | The fabric feels soft and gives a warm feeling | He is skin-friendly, dries very well and is easy to maintain | White and Light colors washable at 60°C, dark colors washable 40°C | Sizes are very spacious, order a model

Colour	Sizes	1	from 12	from 80
White/Lime Green, White	XXS - 3XL	73,34	62,86	61,12
Medium	XXS - 3XL	76,66	65,72	63,88
Dark	XXS - 3XL	80,00	68,58	66,66

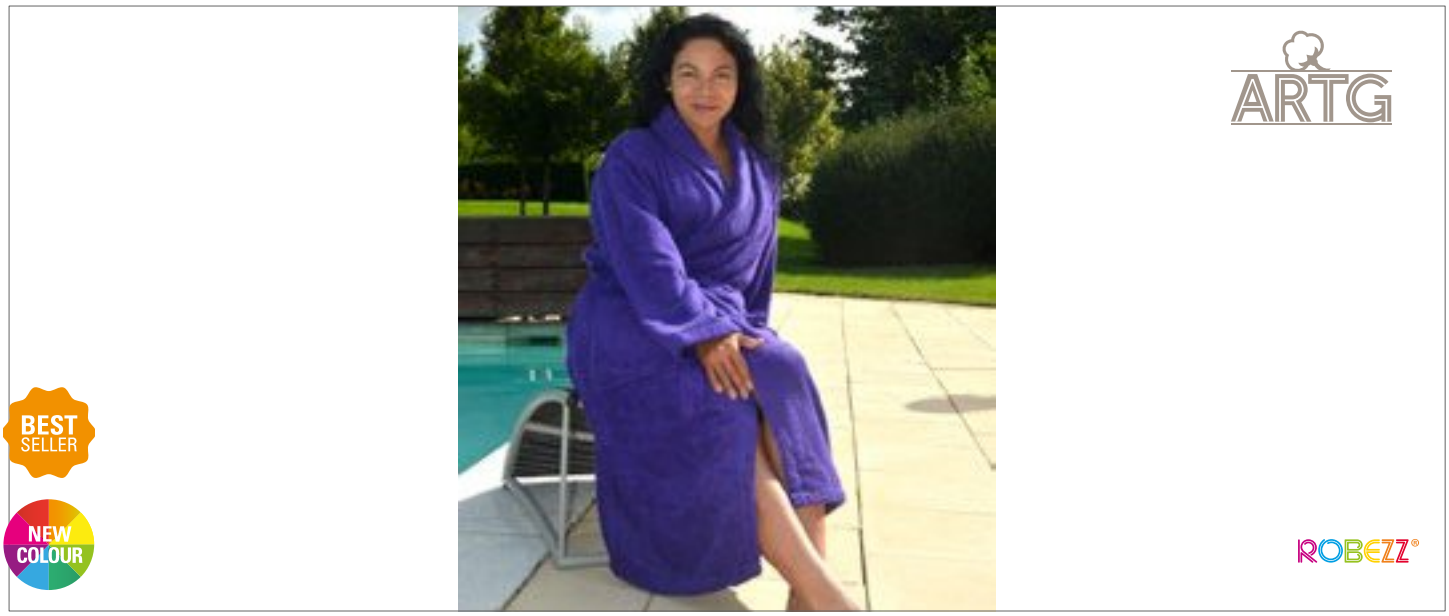

AR025 |25.5 **Bathrobe Shawl Collar**

100% Cotton

XXS (H42/D36), XS (H44/D38), S/M (H46-48/D40-42), L/XL (H50-52/D44-46), XXL (H54/D48), 3XL (H56/D50) - H = Mens/D = Women

400 g/m² A&R

ANTHRACITE GREY	AQUA BLUE	AUBERGINE	BLACK	BRIGHT ORANGE	BRIGHT YELLOW	CHOCOLATE BROWN	DARK GREEN	FIRE RED
FRENCH NAVY	GRAPHITE	IRISH GREEN	IVORY	LIGHT BLUE	LIGHT GREY	LIGHT PINK	LIGHT PURPLE	LIME GREEN
PINK	PURPLE	SAND	TRUE BLUE	WHITE				

Adult Bathrobe with shawl collar | Nice and soft to wear | Generous German sizing | Very generious sizing, order a size smaller than you use normally | Pastel: Ivory, White, Light Pink, Light Blue | Medium: Aqua Blue, Bright Yellow, Lime Green, Pink, Sand, Light Purple | Dark: Black, Chocolate Brown, French Navy, Aubergine, Graphite, Bright Orange, Anthracite Grey, Fire Red, Dark Green, True Blue, Purple | Pastel and medium colours washable at 60°C, dark colours washable at 40°C

Colour	Sizes	1	from 12	from 100 (S/M from 80)
Pastel	XXS - 3XL	61,66	52,86	51,38
Medium	XXS - 3XL	65,00	55,72	54,16
Dark	XXS - 3XL	68,34	58,58	56,94



BD210 |CT30X50 **Classic Guest Towel**

100% Cotton

30 x 50 cm

450 g/m² Bear Dream

ACQUA (AQUA) | ANTHRACITE GREY (GREY) | BABY BLUE (LIGHT BLUE) | BABY ROSE (ROSE)
BLACK | BORDEAUX (105) | BOTTLE GREEN (DARK GREEN) | BRILLIANT YELLOW (YELLOW)
COCOA CHOCOLATE (CHOCOLATE BROWN) | DARK SAND (LIGHT BROWN) | FUXIA (DARK PINK) | GREEN
IVORY (BEIGE) | LIGHT YELLOW (NEW LIGHT YELLOW) | LIME | MARINE BLUE (BLUE)
PAPRIKA RED (RED) | PURPLE | ROYAL BLUE | SUNNY ORANGE (ORANGE)
WHITE

1 border 6 cm | Washable at 60 °C

Colour	Sizes	1	from 200	from 2000
Coloured	30 x 50 cm	2,98	2,38	2,26

BD240 |CT100X160 **Classic Maxi Bath Towel**

100% Cotton

100 x 160 cm

450 g/m² Bear Dream

BLACK | GREEN | IVORY (BEIGE) | MARINE BLUE (BLUE)
PAPRIKA RED (RED) | WHITE

1 border 9 cm | Washable at 60 °C

Colour	Sizes	1	from 18	from 180
Coloured	100 x 160 cm	25,86	20,62	19,56



BD230 |CT70X140 **Classic BathTowel**

100% Cotton

70 x 140 cm

450 g/m² Bear Dream

ACQUA (AQUA) | ANTHRACITE GREY (GREY) | BABY BLUE (LIGHT BLUE) | BABY ROSE (ROSE)
BLACK | BORDEAUX (105) | BOTTLE GREEN (DARK GREEN) | BRILLIANT YELLOW (YELLOW)
COCOA CHOCOLATE (CHOCOLATE BROWN) | DARK SAND (LIGHT BROWN) | FUXIA (DARK PINK) | GREEN
IVORY (BEIGE) | LIGHT YELLOW (NEW LIGHT YELLOW) | LIME | MARINE BLUE (BLUE)
PAPRIKA RED (RED) | PURPLE | ROYAL BLUE | SUNNY ORANGE (ORANGE)
WHITE

1 border 8 cm | Washable at 60 °C

Colour	Sizes	1	from 25	from 250
Coloured	70 x 140 cm	16,04	12,78	12,12



BD220 |CT50X100 **Classic Hand Towel**

100% Cotton

50 x 100 cm

450 g/m² Bear Dream

ACQUA (AQUA) | ANTHRACITE GREY (GREY) | BABY BLUE (LIGHT BLUE) | BABY ROSE (ROSE)
BLACK | BORDEAUX (105) | BOTTLE GREEN (DARK GREEN) | BRILLIANT YELLOW (YELLOW)
COCOA CHOCOLATE (CHOCOLATE BROWN) | DARK SAND (LIGHT BROWN) | FUXIA (DARK PINK) | GREEN
IVORY (BEIGE) | LIGHT YELLOW (NEW LIGHT YELLOW) | LIME | MARINE BLUE (BLUE)
PAPRIKA RED (RED) | PURPLE | ROYAL BLUE | SUNNY ORANGE (ORANGE)
WHITE

1 border 7 cm | Washable at 60 °C

Colour	Sizes	1	from 50	from 500
Coloured	50 x 100 cm	8,20	6,54	6,20

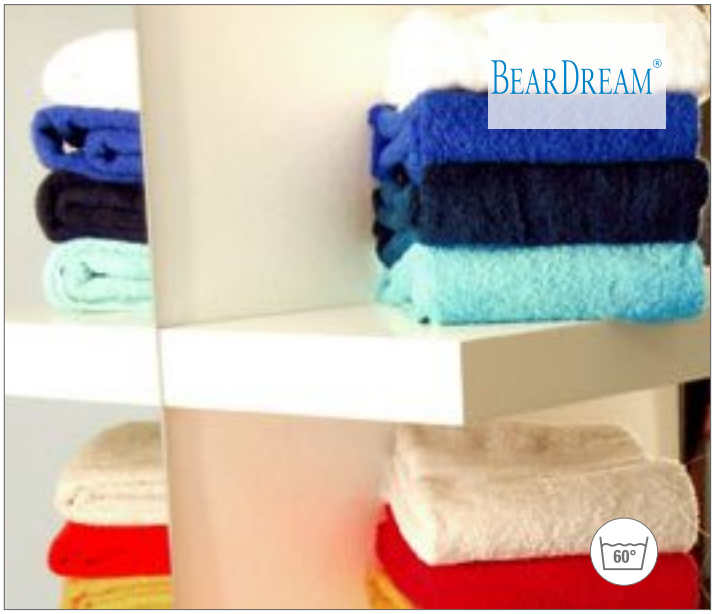

BD110 |ET30X50 **Economy Guest Towel**

100% Cotton

30 x 50 cm

360 g/m² Bear Dream

ANTHRACITE GREY (GREY) | BLUE CARACAO (LIGHT AQUA) | BRILLIANT YELLOW (YELLOW) | LAGOON GREEN (OCEAN GREEN)
NAVY BLUE (DEEP BLUE) | PAPRIKA RED (RED) | POPPY RED (CORAL RED) | ROYAL BLUE
SAND | SUNNY ORANGE (ORANGE) | WHITE

Pleasant touch | 1 smooth border 5,5 cm

Colour	Sizes	1	from 150	from 1500
White	30 x 50 cm	2,38	1,90	1,80
Coloured	30 x 50 cm	2,62	2,08	1,98



BD120 |ET50X100 **Economy Hand Towel**

100% Cotton

50 x 100 cm

360 g/m² Bear Dream

ANTHRACITE GREY (GREY) | BLUE CARACAO (LIGHT AQUA) | BRILLIANT YELLOW (YELLOW) | LAGOON GREEN (OCEAN GREEN)
NAVY BLUE (DEEP BLUE) | PAPRIKA RED (RED) | POPPY RED (CORAL RED) | ROYAL BLUE
SAND | SUNNY ORANGE (ORANGE) | WHITE

Pleasant touch | Smooth border 6,5 cm

Colour	Sizes	1	from 60	from 600
White	50 x 100 cm	5,70	4,54	4,30
Coloured	50 x 100 cm	6,88	5,48	5,20

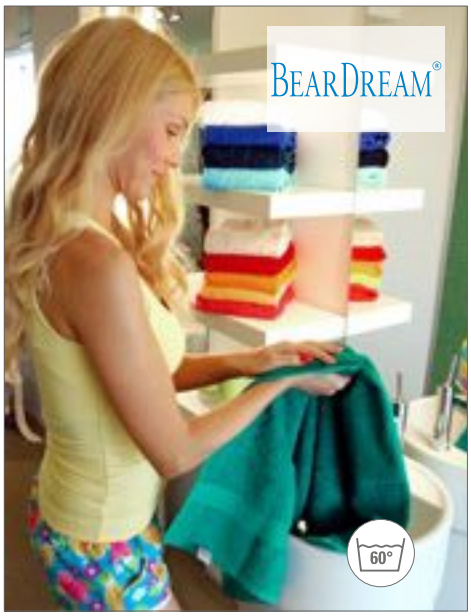

BD130 |ET70X140 **Economy Bath Towel**

100% Cotton

70 x 140 cm

360 g/m² Bear Dream

ANTHRACITE GREY (GREY) | BLUE CARACAO (LIGHT AQUA) | BRILLIANT YELLOW (YELLOW)
LAGOON GREEN (OCEAN GREEN) | NAVY BLUE (DEEP BLUE) | PAPRIKA RED (RED)
POPPY RED (CORAL RED) | ROYAL BLUE | SAND
SUNNY ORANGE (ORANGE) | WHITE

Pleasant touch | Smooth border 7,5 cm

Colour	Sizes	1	from 30	from 300
White	70 x 140 cm	11,16	8,90	8,44
Coloured	70 x 140 cm	13,52	10,78	10,24

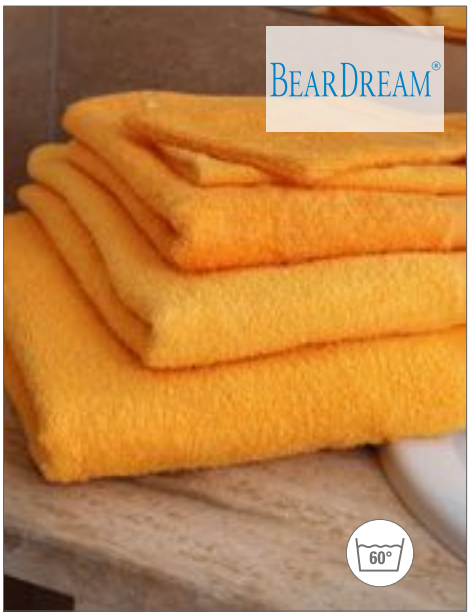

BD140 |ET100X150 **Economy Maxi Bath Towel**

100% Cotton

100 x 150 cm

360 g/m² Bear Dream

ANTHRACITE GREY (GREY) | BLUE CARACAO (LIGHT AQUA) | BRILLIANT YELLOW (YELLOW)
LAGOON GREEN (OCEAN GREEN) | NAVY BLUE (DEEP BLUE) | PAPRIKA RED (RED)
POPPY RED (CORAL RED) | ROYAL BLUE | SAND
SUNNY ORANGE (ORANGE) | WHITE

Pleasant touch | Smooth border 8,5 cm

Colour	Sizes	1	from 20	from 200
White	100 x 150 cm	17,08	13,62	12,92
Coloured	100 x 150 cm	20,88	16,64	15,80

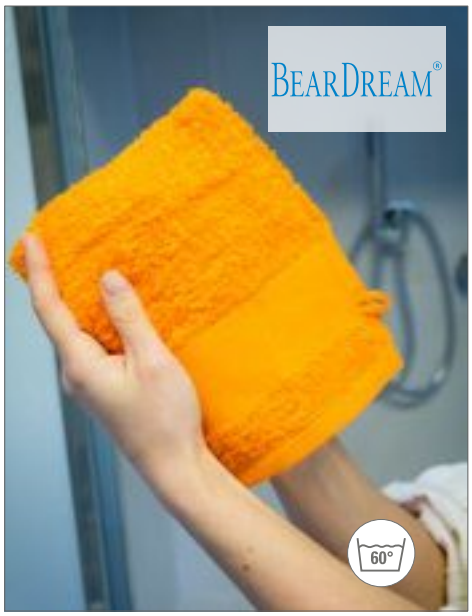

BD105 |ET16X21 **Economy Wash Glove**

100% Cotton

16 x 21 cm

360 g/m² Bear Dream

ANTHRACITE GREY (GREY) | BLUE CARACAO (LIGHT AQUA) | BRILLIANT YELLOW (YELLOW)
LAGOON GREEN (OCEAN GREEN) | NAVY BLUE (DEEP BLUE) | PAPRIKA RED (RED)
POPPY RED (CORAL RED) | ROYAL BLUE | SAND
SUNNY ORANGE (ORANGE) | WHITE

Pleasant touch | Smooth border 4,5 cm

Colour	Sizes	1	from 400	from 4000
Coloured	16 x 21 cm	1,42	1,14	1,08



BEARDREAM®







BD550 |HT50X70 **Hotel Bathmat**

100% Cotton

50 x 70 cm

700 g/m² Bear Dream

WHITE

Appropriate for professional use | Resistable for many washings | Double stitches | High absorbant | Recommended to be used at hotels, spas, wellness centres, appartments | Soft to touch | Rich 450 gsm

Colour	Sizes	1	from 45	from 450
White	50 x 70 cm	9,96	7,94	7,54

BD580 |HT70X140 **Hotel Bath Towel**

100% Cotton

70 x 140 cm

450 g/m² Bear Dream

WHITE

Appropriate for professional use | Resistable for many washings | Double stitches | High absorbant | Recommended to be used at hotels, spas, wellness centres, appartments | Soft to touch | Rich 450 gsm | With fashioned border (3 lines)

Colour	Sizes	1	from 25	from 250
White	70 x 140 cm	14,72	11,72	11,12

BD590 |HT100X150 **Hotel Maxi Bath Towel**

100% Cotton

100 x 150 cm

450 g/m² Bear Dream

WHITE

Appropriate for professional use | Resistable for many washings | Double stitches | High absorbant | Recommended to be used at hotels, spas, wellness centres, appartments | Soft to touch | Rich 450 gsm | With fashioned border (4 lines)

Colour	Sizes	1	from 15	from 150
White	100 x 150 cm	22,30	17,78	16,88



BD570 |HT50X100 **Hotel Hand Towel**

100% Cotton

50 x 100 cm

450 g/m² Bear Dream

WHITE

Appropriate for professional use | Resistable for many washings | Double stitches | High absorbant | Recommended to be used at hotels, spas, wellness centres, appartments | Soft to touch | Rich 450 gsm | With fashioned border (2 lines)

Colour	Sizes	1	from 50	from 500
White	50 x 100 cm	7,84	6,24	5,92

BD560 |HT30X50 **Hotel Guest Towel**

100% Cotton

30 x 50 cm

450 g/m² Bear Dream

WHITE

Appropriate for professional use | Resistable for many washings | Double stitches | High absorbant | Recommended to be used at hotels, spas, wellness centres, appartments | Soft to touch | Rich 450 gsm | With fashioned border (1 line)

Colour	Sizes	1	from 160	from 1600
White	30 x 50 cm	2,84	2,28	2,16



BD680 |IN100X150 **InFlame Maxi Bath Towel**

100% Cotton

100 x 150 cm

550 g/m²

Bear Dream

ANTIQUE GREY (CHARCOAL BROWN) | ANTIQUE SAND (SAND) | JESTER RED | LAVANDA (VIOLA)
NAVY BLUE (DEEP BLUE) | POPPY RED (CORAL RED) | PROVENCE BLUE (COLONIAL BLUE) | RUSTICAL GREEN (GREEN)
SHALE TAUPE | WHITE

Combed cotton | One border 6 cm

Colour	Sizes	1	from 14	from 140
Coloured	100 x 150 cm	30,84	24,60	23,34

BD650 |IN30X50 **InFlame Guest Towel**

100% Cotton

30 x 50 cm

550 g/m²

Bear Dream

ANTIQUE GREY (CHARCOAL BROWN) | ANTIQUE SAND (SAND) | JESTER RED | LAVANDA (VIOLA)
NAVY BLUE (DEEP BLUE) | POPPY RED (CORAL RED) | PROVENCE BLUE (COLONIAL BLUE) | RUSTICAL GREEN (GREEN)
SHALE TAUPE | WHITE

Combed cotton | One border 4 cm

Colour	Sizes	1	from 120	from 1200
Coloured	30 x 50 cm	4,04	3,22	3,06



BD670 |IN70X140 **InFlame Bath Towel**

100% Cotton

70 x 140 cm

550 g/m²

Bear Dream

ANTIQUE GREY (CHARCOAL BROWN) | ANTIQUE SAND (SAND) | JESTER RED | LAVANDA (VIOLA)
NAVY BLUE (DEEP BLUE) | POPPY RED (CORAL RED) | PROVENCE BLUE (COLONIAL BLUE) | RUSTICAL GREEN (GREEN)
SHALE TAUPE | WHITE

Combed cotton | One border 5,5 cm

Colour	Sizes	1	from 20	from 200
Coloured	70 x 140 cm	19,46	15,52	14,72



BD660 |IN50X100 **InFlame Hand Towel**

100% Cotton

50 x 100 cm

550 g/m²

Bear Dream

ANTIQUE GREY (CHARCOAL BROWN) | ANTIQUE SAND (SAND) | JESTER RED | LAVANDA (VIOLA)
NAVY BLUE (DEEP BLUE) | POPPY RED (CORAL RED) | PROVENCE BLUE (COLONIAL BLUE) | RUSTICAL GREEN (GREEN)
SHALE TAUPE | WHITE

Combed cotton | One border 5 cm

Colour	Sizes	1	from 40	from 400
Coloured	50 x 100 cm	10,44	8,32	7,90

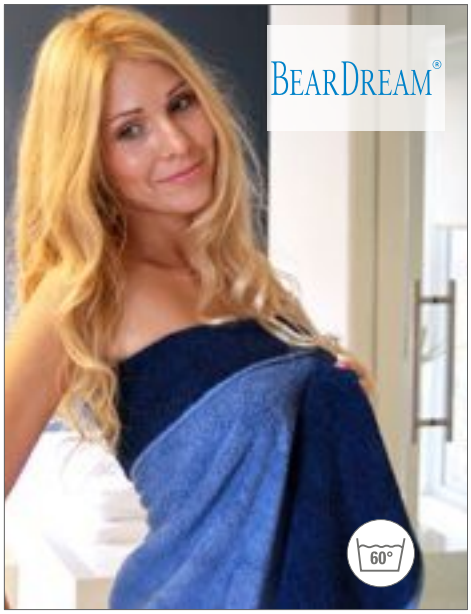

BD750 |DB50X100 **Double-Colour Hand Towel**

100% Cotton
50 x 100 cm
500 g/m² Bear Dream

DARK BLUE/CAPTAIN´S BLUE (COLONIAL BLUE) | PAPRIKA RED (RED)/CAPTAIN´S BLUE (COLONIAL BLUE) | PRISTINE/CHATEAU GREY | WHITE/CAPTAIN´S BLUE (COLONIAL BLUE)

Combination of two colors gives a smart casual look | Luxury promotional towel | High absorbant | Ready to put embroidery on | Soft to touch | No border

Colour	Sizes	1	from 40	from 400
Coloured	50 x 100 cm	11,62	9,28	8,80

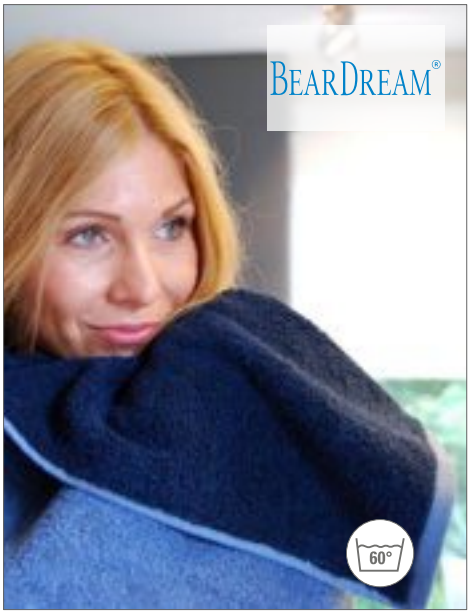

BD760 |DB70X140 **Double-Colour Bath Towel**

100% Cotton
70 x 140 cm
500 g/m² Bear Dream

DARK BLUE/CAPTAIN´S BLUE (COLONIAL BLUE) | PAPRIKA RED (RED)/CAPTAIN´S BLUE (COLONIAL BLUE) | PRISTINE/CHATEAU GREY | WHITE/CAPTAIN´S BLUE (COLONIAL BLUE)

Combination of two colors gives it smart casual look | Luxury promotional towel | High absorbant | Ready to put embroidery on | Soft to touch | No border

Colour	Sizes	1	from 20	from 200
Coloured	70 x 140 cm	22,06	17,60	16,70

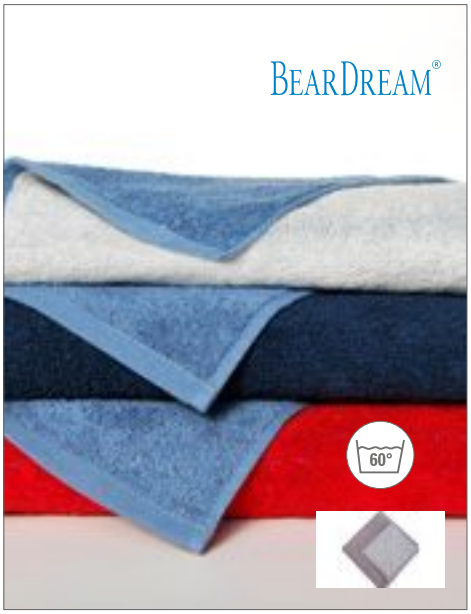

BD770 |DB100X150 **Double-Colour Maxi Bath Towel**

100% Cotton
100 x 150 cm
500 g/m² Bear Dream

DARK BLUE/CAPTAIN´S BLUE (COLONIAL BLUE) | PAPRIKA RED (RED)/CAPTAIN´S BLUE (COLONIAL BLUE) | PRISTINE/CHATEAU GREY | WHITE/CAPTAIN´S BLUE (COLONIAL BLUE)

Combination of two colors gives it smart casual look | Luxury promotional towel | High absorbant | Ready to put embroidery on | Soft to touch | No border

Colour	Sizes	1	from 15	from 150
Coloured	100 x 150 cm	32,98	26,30	24,94

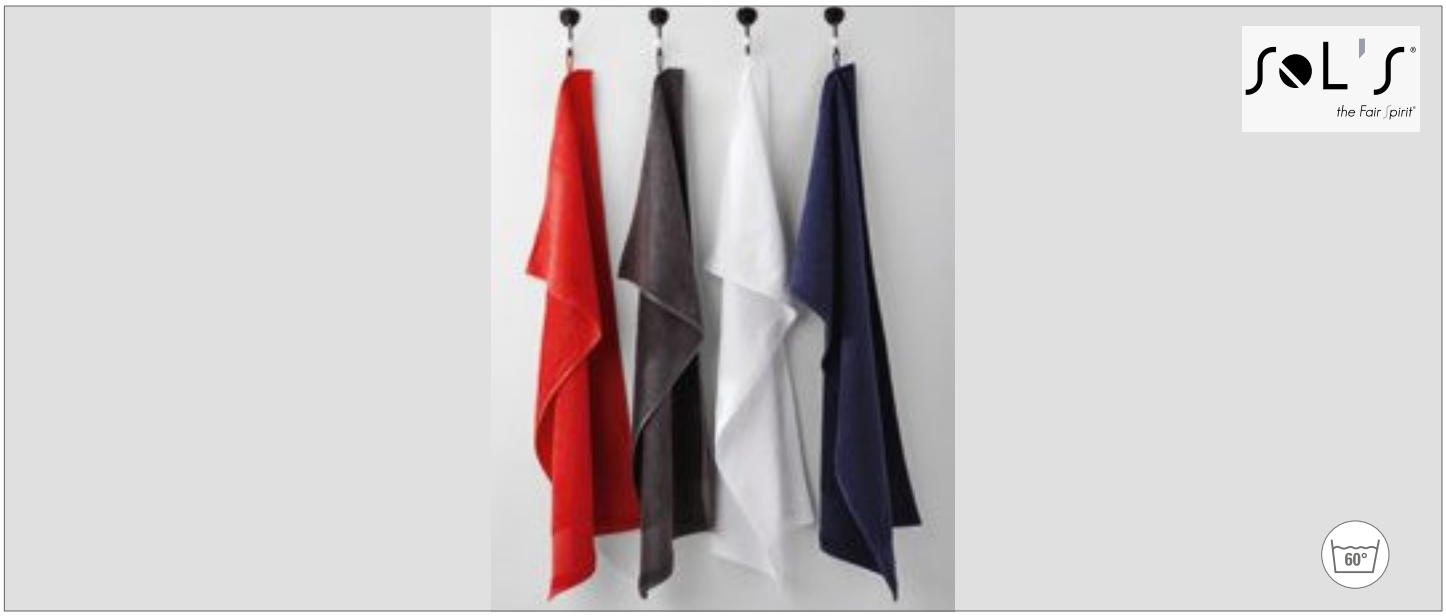

L897 |89007 **Hand Towel Bayside 50**

100% Cotton
50 x 100 cm
500 g/m² SOL´S

DARK GREY (SOLID) | FRENCH NAVY | RED | WHITE

Hand towel | 1 smooth strip for personalisation | Strip height 8 cm | Hanger loop sideways

Colour	Sizes	1	from 20	from 200
White	50 x 100 cm	7,80	6,62	6,34
Coloured	50 x 100 cm	8,92	7,56	7,26

L898 |89008 **Bath Towel Bayside 70**

100% Cotton
70 x 140 cm
500 g/m² SOL´S

DARK GREY (SOLID) | FRENCH NAVY | RED | WHITE

Bath towel | 1 smooth strip for personalisation | Strip height 8 cm | Hanger loop sideways

Colour	Sizes	1	from 20	from 200
White	70 x 140 cm	16,14	13,66	13,12
Coloured	70 x 140 cm	18,22	15,44	14,82

L899 |89009 **Bath Sheet Bayside 100**

100% Cotton
100 x 150 cm
500 g/m² SOL´S

DARK GREY (SOLID) | FRENCH NAVY | RED | WHITE

Bath towel | 1 smooth strip for personalisation | Strip height 8 cm | Hanger loop sideways

Colour	Sizes	1	from 20	from 200
White	100 x 150 cm	23,68	20,06	19,26
Coloured	100 x 150 cm	26,56	22,50	21,60



L903 |89200 **Guest Towel Island 30**

100% Cotton
30 x 50 cm
400 g/m² SOL´S

BLACK	BOTTLE GREEN	DARK GREY (SOLID)	FRENCH NAVY
LEMON	LIME	ORANGE	RED
ROPE	ROYAL BLUE	TURQUOISE	WHITE

Guest Towel | 1 smooth strip for personalisation | Strip height 5 cm | Hanger loop sideways

Colour	Sizes	1	from 200	from 2000
White	30 x 50 cm	2,98	2,52	2,42
Coloured	30 x 50 cm	3,44	2,92	2,80

L890 |89000 **Hand Towel Island 50**

100% Cotton
50 x 100 cm
400 g/m² SOL´S

BLACK	BOTTLE GREEN	DARK GREY (SOLID)	FRENCH NAVY
LEMON	LIME	ORANGE	RED
ROPE	ROYAL BLUE	TURQUOISE	WHITE

Hand Towel | 1 smooth strip for personalisation | Strip height 8 cm | Hanger loop sideways

Colour	Sizes	1	from 50	from 500
White	50 x 100 cm	7,22	6,12	5,86
Coloured	50 x 100 cm	8,10	6,86	6,58



L891 |89001 **Bath Towel Island 70**

100% Cotton
70 x 140 cm
400 g/m² SOL´S

BLACK	BOTTLE GREEN	DARK GREY (SOLID)	FRENCH NAVY
LEMON	LIME	ORANGE	RED
ROPE	ROYAL BLUE	TURQUOISE	WHITE

Bath Towel | 1 smooth strip for personalisation | Strip height 8 cm | Hanger loop sideways

Colour	Sizes	1	from 20	from 200
White	70 x 140 cm	13,68	11,58	11,12
Coloured	70 x 140 cm	15,60	13,22	12,70



L892 |89002 **Bath Sheet Island 100**

100% Cotton
100 x 150 cm
400 g/m² SOL´S

BLACK	BOTTLE GREEN	DARK GREY (SOLID)	FRENCH NAVY
LEMON	LIME	ORANGE	RED
ROPE	ROYAL BLUE	TURQUOISE	WHITE

Bath Sheet | 1 smooth strip for personalisation | Strip height 8 cm | Hanger loop sideways

Colour	Sizes	1	from 20	from 200
White	100 x 150 cm	20,42	17,30	16,62
Coloured	100 x 150 cm	23,34	19,78	18,98



TC03 |TC003 **Luxury Hand Towel**

100% Cotton

50 x 90 cm

550 g/m²

Towel City

BLACK	BRIGHT BLUE	BRIGHT GREEN	CHOCOLATE
CREAM	DEEP RED	FOREST	FUCHSIA
GREY (SOLID)	LEMON	LILAC	LIME GREEN
MOCHA	MOSS GREEN	NAVY	OATMEAL
OCEAN	ORANGE	PEBBLE	PEPPERMINT
PINK	PLUM	POWDER BLUE	PURPLE
RED	ROYAL	STEEL GREY (SOLID)	TEAL
WHITE	YELLOW		

Luxury terry fabric with soft, deep pile | Herringbone border | Excellent absorbency | Hanging loop | 2 borders on front and back 2.5 cm | Hanger loop in the middle on the small side

Colour	Sizes	1	from 72	from 720
White	50 x 90 cm	7,74	6,36	6,10
Coloured	50 x 90 cm	8,44	6,94	6,66



TC04 |TC004 **Luxury Bath Towel**

100% Cotton

70 x 130 cm

550 g/m²

Towel City

BLACK	BRIGHT BLUE	BRIGHT GREEN	CHOCOLATE
CREAM	DEEP RED	FOREST	FUCHSIA
GREY (SOLID)	LEMON	LILAC	LIME GREEN
MOCHA	MOSS GREEN	NAVY	OATMEAL
OCEAN	ORANGE	PEBBLE	PEPPERMINT
PINK	PLUM	POWDER BLUE	PURPLE
RED	ROYAL	STEEL GREY (SOLID)	TEAL
WHITE	YELLOW		

Luxury terry fabric with soft, deep pile | Excellent absorbency | Herringbone border | Hanging loop | 2 borders on front and back 3 cm | Hanger loop in the middle on the small side

Colour	Sizes	1	from 36	from 360
White	70 x 130 cm	14,16	11,64	11,18
Coloured	70 x 130 cm	15,74	12,94	12,42



TC01 |TC001 **Luxury Face Cloth**

100% Cotton

30 x 30 cm

550 g/m²

Towel City

BLACK	NAVY	RED
ROYAL	STEEL GREY (SOLID)	WHITE

Luxurious thick, soft, deep pile | Herringbone border | Excellent absorbency | 1 border on front and back 3 cm

Colour	Sizes	1	from 240	from 2400
White	30 x 30 cm	1,70	1,40	1,34
Coloured	30 x 30 cm	2,14	1,76	1,68



TC05 |TC005 **Luxury Guest Towel**

100% Cotton

30 x 50 cm

550 g/m²

Towel City

BLACK	CREAM	FOREST
NAVY	RED	ROYAL
STEEL GREY (SOLID)	WHITE	

Durable, soft, deep pile | Herringbone border | Hanging Loop | Excellent Absorbency | 1 border on front and back 3.5 cm | Hanger loop in the middle on the small side

Colour	Sizes	1	from 72	from 360
White	30 x 50 cm	3,74	3,06	2,94
Coloured	30 x 50 cm	4,00	3,28	3,16



TC06 |TC006 **Luxury Bath Sheet**

100% Cotton

100 x 150 cm

550 g/m²

Towel City

BLACK	CHOCOLATE	CREAM
FOREST	GREY (SOLID)	NAVY
PURPLE	RED	STEEL GREY (SOLID)
WHITE		

Luxury terry fabric with soft, deep pile | Herringbone border | Excellent absorbency | Hanging loop | 2 borders on front and back 4cm | Hanger loop in the middle on the small side

Colour	Sizes	1	from 24	from 240
White	100 x 150 cm	25,60	21,04	20,22
Coloured	100 x 150 cm	27,16	22,32	21,44



TC74 |TC074 **Egyptian Cotton Bath Towel**

100% Cotton
70 x 130 cm
600 g/m²
Towel City

MIDNIGHT NAVY | VANILLA | WHITE

100% Egyptian cotton loop and pile | Extra soft and luxurious pile with excellent absorbency | Smooth and modern twill border | 1 border on front and back 5.75 cm | Hanger loop in the middle on the small side

Colour	Sizes	1	from 36	from 360
White	70 x 130 cm	21,44	17,62	16,92
Coloured	70 x 130 cm	22,74	18,68	17,94



TC73 |TC073 **Egyptian Cotton Hand Towel**

100% Cotton
50 x 90 cm
600 g/m²
Towel City

MIDNIGHT NAVY | VANILLA | WHITE

100% Egyptian cotton loop and pile | Extra soft and luxurious pile with excellent absorbency | Smooth and modern twill border | 1 border on front and back 5 cm | Hanger loop in the middle on the small side

Colour	Sizes	1	from 72	from 720
White	50 x 90 cm	11,30	9,28	8,92
Coloured	50 x 90 cm	12,16	10,00	9,60



XF250W |116062 **New Generation Wash Glove**

100% Cotton
22 x 16 cm
480 g/m²
Vossen

ANTHRAZIT | COCOA | DARK GREY
DARKBLUE | HONEY | IVORY
LIPSTICK | MEADOWGREEN | NECTARINE
ORIENT | SKYBLUE | TIBET
WHITE

Supersoft cotton |Tumble dry | Small hem | Hanger loop in the middle on the small side | 60 °C washable

Colour	Sizes	1	from 192	from 1920
White	22 x 16 cm	3,54	3,16	2,94
Pastel	22 x 16 cm	3,70	3,28	3,08
Intensive	22 x 16 cm	3,84	3,42	3,20

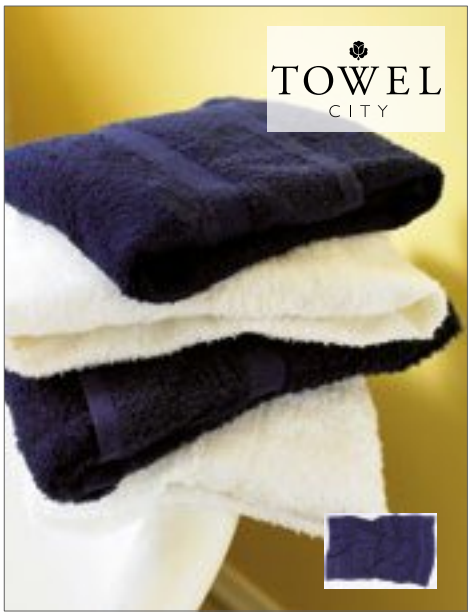

TC43 |TC043 **Classic Hand Towel**

100% Cotton
50 x 90 cm
400 g/m²
Towel City

NAVY | WHITE

Classic, durable hand towel in soft 100% ring-spun cotton terry | Herringbone border detailing | 2 borders on front and back 2.5 cm | Hanger loop in the middle on the small side

Colour	Sizes	1	from 72	from 720
White	50 x 90 cm	5,84	4,80	4,60
Navy	50 x 90 cm	6,44	5,28	5,08

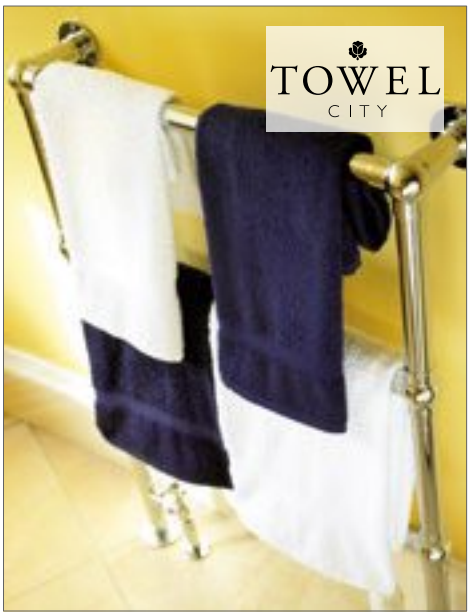

TC44 |TC044 **Classic Bath Towel**

100% Cotton
70 x 130 cm
400 g/m²
Towel City

NAVY | WHITE

Classic, durable bath towel in 100% ring-spun cotton terry | Herringbone border detailing | 2 borders front and back 3 cm | Hanger loop in the middle on the small side

Colour	Sizes	1	from 36	from 360
White	70 x 130 cm	11,30	9,28	8,92
Navy	70 x 130 cm	12,14	9,98	9,58



XF250G |116063 **New Generation Guest Towel**

100% Cotton
30 x 50 cm
480 g/m²
Vossen

ANTHRAZIT | COCOA | DARK GREY
DARKBLUE | HONEY | IVORY
LIPSTICK | MEADOWGREEN | NECTARINE
ORIENT | SKYBLUE | TIBET
WHITE

Supersoft cotton |Tumble dry | Small hem | Hanger loop in the middle on the small side | 60 °C washable

Colour	Sizes	1	from 96	from 960
White	30 x 50 cm	6,00	5,34	5,00
Pastel	30 x 50 cm	6,30	5,62	5,26
Intensive	30 x 50 cm	6,46	5,76	5,38



XF250H |116064 **New Generation Hand Towel**

100% Cotton

50 x 100 cm

480 g/m² Vossen

ANTHRAZIT	COCOA	DARK GREY	DARKBLUE
HONEY	IVORY	LIPSTICK	MEADOWGREEN
NECTARINE	ORIENT	SKYBLUE	TIBET
WHITE			

Supersoft cotton | Tumble dry | Small hem | Hanger loop in the middle on the small side | 60 °C washable

Colour	Sizes	1	from 48	from 480
White	50 x 100 cm	11,84	10,54	9,88
Pastel	50 x 100 cm	12,76	11,36	10,64
Intensive	50 x 100 cm	12,92	11,50	10,76



XF250D |116065 **New Generation Bath Towel**

100% Cotton

67 x 140 cm

480 g/m² Vossen

ANTHRAZIT	COCOA	DARK GREY	DARKBLUE
HONEY	IVORY	LIPSTICK	MEADOWGREEN
NECTARINE	ORIENT	SKYBLUE	TIBET
WHITE			

Supersoft cotton | Tumble dry | Small hem | Hanger loop in the middle on the small side | 60 °C washable

Colour	Sizes	1	from 24	from 240
White	67 x 140 cm	22,30	19,86	18,58
Pastel	67 x 140 cm	23,54	20,96	19,62
Intensive	67 x 140 cm	24,00	21,36	20,00



XF250B |116066 **New Generation Bath Sheet**

100% Cotton

100 x 150 cm

480 g/m² Vossen

ANTHRAZIT	COCOA	DARK GREY	DARKBLUE
HONEY	IVORY	LIPSTICK	MEADOWGREEN
NECTARINE	ORIENT	SKYBLUE	TIBET
WHITE			

Supersoft cotton | Tumble dry | Small hem | Hanger loop in the middle on the small side | 60 °C washable

Colour	Sizes	1	from 12	from 120
White	100 x 150 cm	32,16	28,64	26,80
Pastel	100 x 150 cm	33,38	29,72	27,82
Intensive	100 x 150 cm	34,16	30,42	28,46



XF250BT |117049 **New Generation Sauna towel**

100% Cotton

80 x 200 cm

480 g/m² Vossen

ANTHRAZIT	DARKBLUE	IVORY	ORIENT
TIBET	WHITE		

Supersoft cotton | Tumble dry | Small hem | Hanger loop in the middle on the small side | 60 °C washable

Colour	Sizes	1	from 10	from 100
White	80 x 200 cm	35,70	31,78	29,74
Pastel	80 x 200 cm	37,54	33,42	31,28
Intensive	80 x 200 cm	38,46	34,24	32,06



XF509W |117134 **High Line Mitt**

85% Cotton / 15% Lyocell

22 x 16 cm

ca. 620 g/m² Vossen

ATLANTIC	CLOUD	COSMOS
GRAPHIT	IVORY	LOTUS
MALVE	NUT BROWN	PALM LEAF
PEARL GREY	PEAT BROWN	PEPPLESTONE
SAHARA	SHELL	SIENA
SMOKE GREEN	WHITE	

Purist, uncomplicated design | Particularly absorbent thanks to the combination of cotton and Tencel® | 60 °C washable

Colour	Sizes	1	from 192	from 1920
White	22 x 16 cm	4,30	3,84	3,58
Pastel	22 x 16 cm	4,46	3,98	3,72
Intensive	22 x 16 cm	4,62	4,10	3,84



XF509G |117136 **High Line Guest Towel**

85% Cotton / 15% Lyocell

40 x 60 cm

ca. 620 g/m² Vossen

ATLANTIC	CLOUD	COSMOS
GRAPHIT	IVORY	LOTUS
MALVE	NUT BROWN	PALM LEAF
PEARL GREY	PEAT BROWN	PEPPLESTONE
SAHARA	SHELL	SIENA
SMOKE GREEN	WHITE	

Purist, uncomplicated design | Particularly absorbent thanks to the combination of cotton and Tencel® | 60 °C washable

Colour	Sizes	1	from 96	from 960
White	40 x 60 cm	9,08	8,08	7,56
Pastel	40 x 60 cm	9,38	8,36	7,82
Intensive	40 x 60 cm	9,54	8,50	7,94



XF509H |117137 **High Line Hand Towel**

85% Cotton / 15% Lyocell

50 x 100 cm

ca. 620 g/m² Vossen

ATLANTIC	CLOUD	COSMOS
GRAPHIT	IVORY	LOTUS
MALVE	NUT BROWN	PALM LEAF
PEARL GREY	PEAT BROWN	PEPPLESTONE
SAHARA	SHELL	SIENA
SMOKE GREEN	WHITE	

Purist, uncomplicated design | Particularly absorbent thanks to the combination of cotton and Tencel® | 60 °C washable

Colour	Sizes	1	from 48	from 480
White	50 x 100 cm	15,24	13,56	12,70
Pastel	50 x 100 cm	16,46	14,66	13,72
Intensive	50 x 100 cm	16,92	15,06	14,10



XF509D |117139 **High Line Bath Towel**

85% Cotton / 15% Lyocell

67 x 140 cm

ca. 620 g/m² Vossen

ATLANTIC	CLOUD	COSMOS	GRAPHIT
IVORY	LOTUS	MALVE	NUT BROWN
PALM LEAF	PEARL GREY	PEAT BROWN	PEPPLESTONE
SAHARA	SHELL	SIENA	SMOKE GREEN
WHITE			

Purist, uncomplicated design | Particularly absorbent thanks to the combination of cotton and Tencel® | 60 °C washable

Colour	Sizes	1	from 24	from 240
White	67 x 140 cm	31,84	28,36	26,54
Pastel	67 x 140 cm	34,30	30,54	28,58
Intensive	67 x 140 cm	35,38	31,50	29,48



XF509S |117140 **High Line Bath Towel**

85% Cotton / 15% Lyocell

100 x 150 cm

ca. 620 g/m² Vossen

ATLANTIC	CLOUD	COSMOS	GRAPHIT
IVORY	LOTUS	MALVE	NUT BROWN
PALM LEAF	PEARL GREY	PEAT BROWN	PEPPLESTONE
SAHARA	SHELL	SIENA	SMOKE GREEN
WHITE			

Purist, uncomplicated design | Particularly absorbent thanks to the combination of cotton and Tencel® | 60 °C washable

Colour	Sizes	1	from 12	from 120
White	100 x 150 cm	45,08	40,14	37,56
Pastel	100 x 150 cm	47,24	42,06	39,36
Intensive	100 x 150 cm	49,08	43,70	40,90



XF309W |116048 **Vienna Style Supersoft Mitt**

100% Cotton
22 x 16 cm
ca. 615 g/m²
Vossen

APRICOT	ATLANTIC	CHAMOIS
CITRO	DARKBROWN	DEEPBLUE
EVERGREEN	FIESTA	LAGOON
LIGHT AZURE	LIGHT GREY	LIGHT PEACH
MAROON	PEPPLESTONE	PLUM
ROUGE	RUBY	SHELL
SLATE GREY	SMOKE BLUE	SOFT GREEN
TIBET	VIOLA	WHITE

Plain stripy border | Provides a very soft feeling on the skin | Hanger loop in the middle on the small side | 60 °C washable

Colour	Sizes	1	from 192	from 1920
White	22 x 16 cm	3,84	3,42	3,20
Pastel	22 x 16 cm	4,00	3,56	3,34
Intensive	22 x 16 cm	4,16	3,70	3,46



XF309G |116050 **Vienna Style Supersoft Guest Towel**

100% Cotton
30 x 50 cm
ca. 615 g/m²
Vossen

APRICOT	ATLANTIC	CHAMOIS
CITRO	DARKBROWN	DEEPBLUE
EVERGREEN	FIESTA	LAGOON
LIGHT AZURE	LIGHT GREY	LIGHT PEACH
MAROON	PEPPLESTONE	PLUM
ROUGE	RUBY	SHELL
SLATE GREY	SMOKE BLUE	SOFT GREEN
TIBET	VIOLA	WHITE

Plain stripy border | Provides a very soft feeling on the skin | Hanger loop in the middle on the small side | 60 °C washable

Colour	Sizes	1	from 96	from 960
White	30 x 50 cm	6,76	6,02	5,64
Pastel	30 x 50 cm	7,08	6,30	5,90
Intensive	30 x 50 cm	7,38	6,58	6,16



XF309H |116051 **Vienna Style Supersoft Hand Towel**

100% Cotton
50 x 100 cm
615 g/m²
Vossen

APRICOT	ATLANTIC	CHAMOIS
CITRO	DARKBROWN	DEEPBLUE
EVERGREEN	FIESTA	LAGOON
LIGHT AZURE	LIGHT GREY	LIGHT PEACH
MAROON	PEPPLESTONE	PLUM
ROUGE	RUBY	SHELL
SLATE GREY	SMOKE BLUE	SOFT GREEN
TIBET	VIOLA	WHITE

Plain stripy border | Embroidered tone on tone Vossen logo | Provides a very soft feeling on the skin | Hanger loop in the middle on the small side | 60 °C washable

Colour	Sizes	1	from 48	from 480
White	50 x 100 cm	15,70	13,98	13,08
Pastel	50 x 100 cm	17,24	15,34	14,36
Intensive	50 x 100 cm	17,84	15,90	14,88



XF309D |116053 **Vienna Style Supersoft Bath Towel**

100% Cotton
67 x 140 cm
615 g/m²
Vossen

APRICOT	ATLANTIC	CHAMOIS	CITRO
DARKBROWN	DEEPBLUE	EVERGREEN	FIESTA
LAGOON	LIGHT AZURE	LIGHT GREY	LIGHT PEACH
MAROON	PEPPLESTONE	PLUM	ROUGE
RUBY	SHELL	SLATE GREY	SMOKE BLUE
SOFT GREEN	TIBET	VIOLA	WHITE

Plain stripy border | Provides a very soft feeling on the skin | Hanger loop in the middle on the small side | 60 °C washable

Colour	Sizes	1	from 24	from 240
White	67 x 140 cm	26,30	23,42	21,92
Pastel	67 x 140 cm	28,76	25,62	23,98
Intensive	67 x 140 cm	29,84	26,58	24,88



XF309B |116054 **Vienna Style Supersoft Bath Sheet**

100% Cotton
100 x 150 cm
615 g/m²
Vossen

APRICOT	ATLANTIC	CHAMOIS	CITRO
DARKBROWN	DEEPBLUE	EVERGREEN	FIESTA
LAGOON	LIGHT AZURE	LIGHT GREY	LIGHT PEACH
MAROON	PEPPLESTONE	PLUM	ROUGE
RUBY	SHELL	SLATE GREY	SMOKE BLUE
SOFT GREEN	TIBET	VIOLA	WHITE

Plain stripy border | Provides a very soft feeling on the skin | Hanger loop in the middle on the small side | 60 °C washable

Colour	Sizes	1	from 12	from 120
White	100 x 150 cm	39,54	35,20	32,94
Pastel	100 x 150 cm	43,54	38,76	36,28
Intensive	100 x 150 cm	45,08	40,14	37,56

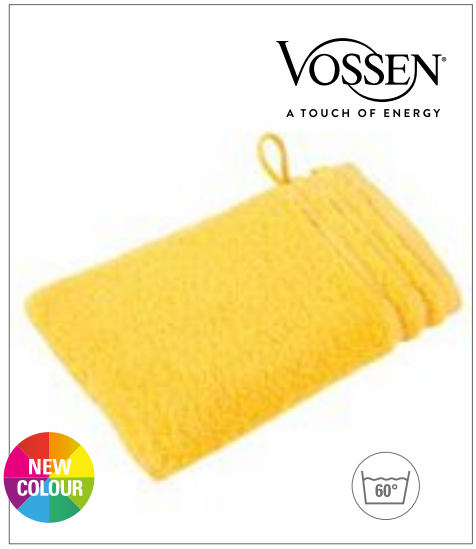

XF209W | 114894 **Calypso Feeling Mitt**

100% Cotton
22 x 16 cm
ca. 550 g/m² Vossen

AMBER, BLACK, CAPRI BLUE, CRANBERRY, FLANELL, FLESH RED, GRAPE, IVORY, LAGOON, LIGHT GREY, MEADOWGREEN, ORANGE, PACIFIC, PARADISE BLUE, PRETTY PINK, PURPUR, REFLEXBLUE, RUBY, SUNFLOWER, TURQUOISE, WHITE

Narrow cord piping | Unbelievably fluffy and soft | Hanger loop in the middle on the small side | 60 °C washable

Colour	Sizes	1	from 192	from 1920
White	22 x 16 cm	3,70	3,28	3,08
Pastel	22 x 16 cm	3,84	3,42	3,20
Intensive	22 x 16 cm	4,00	3,56	3,34



XF209G | 114896 **Calypso Feeling Guest Towel**

100% Cotton
30 x 50 cm
ca. 550 g/m² Vossen

AMBER, BLACK, CAPRI BLUE, CRANBERRY, DARKBLUE, FLANELL, FLESH RED, GRAPE, IVORY, LAGOON, LIGHT GREY, MEADOWGREEN, ORANGE, PACIFIC, PARADISE BLUE, PRETTY PINK, PURPUR, REFLEXBLUE, RUBY, SUNFLOWER, TURQUOISE, WHITE

Narrow cord piping | Unbelievably fluffy and soft | Hanger loop in the middle on the small side | 60 °C washable

Colour	Sizes	1	from 96	from 960
White	30 x 50 cm	6,30	5,62	5,26
Pastel	30 x 50 cm	6,76	6,02	5,64
Intensive	30 x 50 cm	6,92	6,16	5,76



XF209H | 114898 **Calypso Feeling Hand Towel**

100% Cotton
50 x 100 cm
550 g/m² Vossen

AMBER, BLACK, CAPRI BLUE, CRANBERRY, DARKBLUE, FLANELL, FLESH RED, GRAPE, IVORY, LAGOON, LIGHT GREY, MEADOWGREEN, ORANGE, PACIFIC, PARADISE BLUE, PRETTY PINK, PURPUR, REFLEXBLUE, RUBY, SUNFLOWER, TURQUOISE, WHITE

Narrow cord piping | Unbelievably fluffy and soft | Hanger loop in the middle on the small side | 60 °C washable

Colour	Sizes	1	from 48	from 480
White	50 x 100 cm	12,92	11,50	10,76
Pastel	50 x 100 cm	14,30	12,74	11,92
Intensive	50 x 100 cm	14,92	13,28	12,44



XF209D | 114899 **Calypso Feeling Bath Towel**

100% Cotton
67 x 140 cm
550 g/m² Vossen

AMBER, BLACK, CAPRI BLUE, CRANBERRY, DARKBLUE, FLANELL, FLESH RED, GRAPE, IVORY, LAGOON, LIGHT GREY, MEADOWGREEN, ORANGE, PACIFIC, PARADISE BLUE, PRETTY PINK, PURPUR, REFLEXBLUE, RUBY, SUNFLOWER, TURQUOISE, WHITE

Narrow cord piping | Unbelievably fluffy and soft | Hanger loop in the middle on the small side | 60 °C washable

Colour	Sizes	1	from 24	from 240
White	67 x 140 cm	25,54	22,74	21,28
Pastel	67 x 140 cm	27,84	24,80	23,20
Intensive	67 x 140 cm	28,76	25,62	23,98



XF209B | 114900 **Calypso Feeling Bath Sheet**

100% Cotton
100 x 150 cm
550 g/m² Vossen

AMBER, BLACK, CAPRI BLUE, CRANBERRY, DARKBLUE, FLANELL, FLESH RED, GRAPE, IVORY, LAGOON, LIGHT GREY, MEADOWGREEN, ORANGE, PACIFIC, PARADISE BLUE, PRETTY PINK, PURPUR, REFLEXBLUE, RUBY, SUNFLOWER, TURQUOISE, WHITE

Narrow cord piping | Unbelievably fluffy and soft | Hanger loop in the middle on the small side | 60 °C washable

Colour	Sizes	1	from 12	from 120
White	100 x 150 cm	36,76	32,74	30,64
Pastel	100 x 150 cm	40,30	35,90	33,58
Intensive	100 x 150 cm	41,70	37,12	34,74



XF209S | 114951 **Calypso Feeling Sauna Towel**

100% Cotton
80 x 200 cm
ca. 550 g/m² Vossen

CRANBERRY, DARKBLUE, IVORY, REFLEXBLUE, WHITE

Narrow cord piping | Unbelievably fluffy and soft | Hanger loop in the middle on the small side | 60 °C washable

Colour	Sizes	1	from 10	from 100
White	80 x 200 cm	40,46	36,02	33,72
Pastel	80 x 200 cm	42,00	37,40	35,00
Darkblue	80 x 200 cm	43,08	38,36	35,90



AR074 |AR074 **PRINT-Me® Guest Towel**

100% Cotton / Border: 100% Polyester

30 x 50 cm

450 g/m² A&R

ANTHRACITE GREY	AQUA BLUE	BLACK
BRIGHT ORANGE	BRIGHT YELLOW	DARK GREEN
FIRE RED	FRENCH NAVY	GRAPHITE
IRISH GREEN	LIGHT BLUE	LIGHT GREY
LIGHT PINK	LIGHT PURPLE	LIME GREEN
PINK	PURPLE	SAND
TRUE BLUE	WHITE	

Guest towel | Printable Border approx. 8 cm

Colour	Sizes	1	from 200	from 2000
Pastel	30 x 50 cm	3,50	3,00	2,92
Medium	30 x 50 cm	3,84	3,28	3,20
Dark	30 x 50 cm	4,16	3,58	3,48



AR070 |AR070 **PRINT-Me® Hand Towel**

100% Cotton

50 x 100 cm

450 g/m² A&R

ANTHRACITE GREY	AQUA BLUE	BLACK
BRIGHT ORANGE	BRIGHT YELLOW	DARK GREEN
FIRE RED	FRENCH NAVY	GRAPHITE
IRISH GREEN	LIGHT BLUE	LIGHT GREY
LIGHT PINK	LIGHT PURPLE	LIME GREEN
PINK	PURPLE	SAND
TRUE BLUE	WHITE	

Hand Towel | Printable Border approx. 11 cm

Colour	Sizes	1	from 40	from 400
Pastel	50 x 100 cm	10,00	8,58	8,34
Medium	50 x 100 cm	10,34	8,86	8,62
Dark	50 x 100 cm	10,84	9,28	9,02



AR073 |AR073 **PRINT-Me® Sport Towel**

100% Cotton

30 x 140 cm

450 g/m² A&R

ANTHRACITE GREY	AQUA BLUE	BLACK
BRIGHT ORANGE	BRIGHT YELLOW	DARK GREEN
FIRE RED	FRENCH NAVY	GRAPHITE
IRISH GREEN	LIGHT BLUE	LIGHT GREY
LIGHT PINK	LIGHT PURPLE	LIME GREEN
PINK	PURPLE	SAND
TRUE BLUE	WHITE	

Sports towel | Printable Border approx. 10 cm

Colour	Sizes	1	from 55	from 550
Pastel	30 x 140 cm	9,16	7,86	7,64
Medium	30 x 140 cm	10,00	8,58	8,34
Dark	30 x 140 cm	10,84	9,28	9,02



AR071 |AR071 **PRINT-Me® Bath Towel**

100% Cotton

70 x 140 cm

450 g/m² A&R

ANTHRACITE GREY	AQUA BLUE	BLACK	BRIGHT ORANGE
BRIGHT YELLOW	DARK GREEN	FIRE RED	FRENCH NAVY
GRAPHITE	IRISH GREEN	LIGHT BLUE	LIGHT GREY
LIGHT PINK	LIGHT PURPLE	LIME GREEN	PINK
PURPLE	SAND	TRUE BLUE	WHITE

Bath towel | Printable Border approx. 11 cm

Colour	Sizes	1	from 24	from 240
Pastel	70 x 140 cm	17,50	15,00	14,58
Medium	70 x 140 cm	18,34	15,72	15,28
Dark	70 x 140 cm	20,00	17,14	16,66



AR077 |AR077 **PRINT-Me® Big Towel**

100% Cotton

100 x 210 cm

450 g/m² A&R

ANTHRACITE GREY	AQUA BLUE	BLACK	BRIGHT ORANGE
BRIGHT YELLOW	DARK GREEN	FIRE RED	FRENCH NAVY
GRAPHITE	IRISH GREEN	LIGHT BLUE	LIGHT GREY
LIGHT PINK	LIGHT PURPLE	LIME GREEN	PINK
PURPLE	SAND	TRUE BLUE	WHITE

Big towel | Printable Border approx. 12 cm

Colour	Sizes	1	from 18	from 180
Pastel	100 x 210 cm	35,00	30,00	29,16
Medium	100 x 210 cm	36,66	31,42	30,56
Dark	100 x 210 cm	38,34	32,86	31,94



AR033 |1.5 Washcloth

100% Cotton

16 x 22 cm

500 g/m² A&R

ANTHRACITE GREY	AQUA BLUE	AUBERGINE
BLACK	BRIGHT ORANGE	BRIGHT YELLOW
CHOCOLATE BROWN	DARK GREEN	FIRE RED
FRENCH NAVY	GRAPHITE	IVORY
LIGHT BLUE	LIGHT PINK	LIGHT PURPLE
LIME GREEN	PINK	PURPLE
SAND	TRUE BLUE	WHITE

Fluffy and soft washcloth | Diagonal satin border stripe | 2 Border 1,5 cm | Fluffy and soft Washcloth | Pastel: Ivory, White, Light Pink, Light Blue | Medium: Aqua Blue, Bright Yellow, Lime Green, Pink, Sand, Light Purple | Dark: Black, Chocolate Brown, French Navy, Aubergine, Graphite, Bright Orange, Anthracite Grey, Fire Red, Dark Green, True Blue, Purple | Pastel and medium colours washable at 60°C, dark colours washable at 40°C

Colour	Sizes	1	from 350	from 3500
Pastel	16 x 22 cm	2,50	2,14	2,08
Medium	16 x 22 cm	2,60	2,22	2,16
Dark	16 x 22 cm	2,66	2,28	2,22



AR032 |2.5 Facetowel

100% Cotton

30 x 30 cm

500 g/m² A&R

ANTHRACITE GREY	AQUA BLUE	AUBERGINE
BLACK	BRIGHT ORANGE	BRIGHT YELLOW
CHOCOLATE BROWN	DARK GREEN	FIRE RED
FRENCH NAVY	GRAPHITE	IVORY
LIGHT BLUE	LIGHT GREY	LIGHT PINK
LIGHT PURPLE	LIME GREEN	PINK
PURPLE	SAND	TRUE BLUE
WHITE		

Small Guest Towel in a 500 g/m² quality made from a very soft combed cotton | Durable and absorbent | Made in solid colors | Made of Turkish cotton

Colour	Sizes	1	from 140	from 1400
Pastel	30 x 30 cm	2,84	2,42	2,36
Medium	30 x 30 cm	3,00	2,58	2,50
Dark	30 x 30 cm	3,16	2,72	2,64



AR036 |4.5 Bath Towel

100% Cotton

70 x 140 cm

500 g/m² A&R

ANTHRACITE GREY	AQUA BLUE	AUBERGINE
BLACK	BRIGHT ORANGE	BRIGHT YELLOW
CHOCOLATE BROWN	DARK GREEN	FIRE RED
FRENCH NAVY	GRAPHITE	IVORY
LIGHT BLUE	LIGHT GREY	LIGHT PINK
LIGHT PURPLE	LIME GREEN	PINK
PURPLE	SAND	TRUE BLUE
WHITE		

With diagonal satin border stripe | 2 Border 1,5 cm | Very good drying properties | Soft Bath Towel | Hanger loop in the middle on the small side | Pastel: Ivory, White, Light Pink, Light Blue | Medium: Aqua Blue, Bright Yellow, Lime Green, Pink, Sand, Light Purple | Dark: Black, Chocolate Brown, French Navy, Aubergine, Graphite, Bright Orange, Anthracite Grey, Fire Red, Dark Green, True Blue, Purple | Pastel and medium colours washable at 60°C, dark colours washable at 40°C

Colour	Sizes	1	from 20	from 200
Pastel	70 x 140 cm	18,00	15,42	15,00
Medium	70 x 140 cm	19,34	16,58	16,12
Dark	70 x 140 cm	21,00	18,00	17,50



AR034 |5.5 Guest Towel

100% Cotton

30 x 50 cm

500 g/m² A&R

ANTHRACITE GREY	AQUA BLUE	AUBERGINE	BLACK
BRIGHT ORANGE	BRIGHT YELLOW	CHOCOLATE BROWN	DARK GREEN
FIRE RED	FRENCH NAVY	GRAPHITE	IVORY
LIGHT BLUE	LIGHT GREY	LIGHT PINK	LIGHT PURPLE
LIME GREEN	PINK	PURPLE	SAND
TRUE BLUE	WHITE		

With diagonal satin border stripe | 2 Border 1,5 cm | Very good drying properties | Soft Guest Towel | Hanger loop in the middle on the small side | Pastel: Ivory, White, Light Pink, Light Blue | Medium: Aqua Blue, Bright Yellow, Lime Green, Pink, Sand, Light Purple | Dark: Black, Chocolate Brown, French Navy, Aubergine, Graphite, Bright Orange, Anthracite Grey, Fire Red, Dark Green, True Blue, Purple | Pastel and medium colours washable at 60°C, dark colours washable at 40°C

Colour	Sizes	1	from 160	from 1600
Pastel	30 x 50 cm	3,66	3,14	3,06
Medium	30 x 50 cm	3,84	3,28	3,20
Dark	30 x 50 cm	4,00	3,42	3,34



AR035 |3.5 Fashion Hand Towel

100% Cotton

50 x 100 cm

500 g/m² A&R

ANTHRACITE GREY	AQUA BLUE	AUBERGINE	BLACK
BRIGHT ORANGE	BRIGHT YELLOW	CHOCOLATE BROWN	DARK GREEN
FIRE RED	FRENCH NAVY	GRAPHITE	IVORY
LIGHT BLUE	LIGHT GREY	LIGHT PINK	LIGHT PURPLE
LIME GREEN	PINK	PURPLE	SAND
TRUE BLUE	WHITE		

Tight weaving | Ideal for finishing | 2 Border 1,5 cm | Hanger loop in the middle on the small side | Pastel: Ivory, White, Light Pink, Light Blue | Medium: Aqua Blue, Bright Yellow, Lime Green, Pink, Sand, Light Purple | Dark: Black, Chocolate Brown, French Navy, Aubergine, Graphite, Bright Orange, Anthracite Grey, Fire Red, Dark Green, True Blue, Purple | Pastel and medium colours washable at 60°C, dark colours washable at 40°C

Colour	Sizes	1	from 40	from 400
Pastel	50 x 100 cm	9,50	8,14	7,92
Medium	50 x 100 cm	10,16	8,72	8,48
Dark	50 x 100 cm	11,00	9,42	9,16



AR504 |AR504 Organic Bath Towel

100% Cotton
70 x 140 cm
600 g/m² A&R

BLUE | GREEN | GREY
ROSE | WHITE

Soft touch and absorbent organic cotton bath towel | Woven of 100% pure organic cotton | Organic Cotton is skin- and environmentally friendly

Colour	Sizes	1	from 16	from 160
White	70 x 140 cm	28,34	24,28	23,62
Grey, Rose	70 x 140 cm	29,16	25,00	24,30
Blue, Green	70 x 140 cm	30,84	26,42	25,70

AR505 |AR505 Organic Guest Towel

100% Cotton
40 x 60 cm
A&R

BLUE | GREEN | GREY
ROSE | WHITE

Soft touch and absorbent organic cotton guest towel | Woven of 100% pure organic cotton | Organic Cotton is skin- and environmentally friendly

Colour	Sizes	1	from 80	from 800
White	40 x 60 cm	7,84	6,72	6,52
Grey, Rose	40 x 60 cm	8,66	7,42	7,22
Blue, Green	40 x 60 cm	9,16	7,86	7,64

AR503 |AR503 Organic Hand Towel

100% Cotton
60 x 110 cm
600 g/m² A&R

BLUE | GREEN | GREY
ROSE | WHITE

Soft touch and absorbent organic cotton hand towel | Woven of 100% pure organic cotton | Organic Cotton is skin- and environmentally friendly

Colour	Sizes	1	from 24	from 240
White	60 x 110 cm	18,34	15,72	15,28
Grey, Rose	60 x 110 cm	19,16	16,42	15,98
Blue, Green	60 x 110 cm	19,84	17,00	16,52



AR037 |6.5 Beach Towel

100% Cotton
100 x 180 cm
500 g/m² A&R

ANTHRACITE GREY | AQUA BLUE | AUBERGINE
BLACK | BRIGHT ORANGE | BRIGHT YELLOW
CHOCOLATE BROWN | DARK GREEN | FIRE RED
FRENCH NAVY | GRAPHITE | IVORY
LIGHT BLUE | LIGHT GREY | LIGHT PINK
LIGHT PURPLE | LIME GREEN | PINK
PURPLE | SAND | TRUE BLUE
WHITE

With diagonal satin border stripe | 2 Border 1,5 cm | Very good drying properties | Pastel: Ivory, White, Light Pink, Light Blue | Medium: Aqua Blue, Bright Yellow, Lime Green, Pink, Sand, Light Purple | Dark: Black, Chocolate Brown, French Navy, Aubergine, Graphite, Bright Orange, Anthracite Grey, Fire Red, Dark Green, True Blue, Purple | Pastel and medium colours washable at 60°C, dark colours washable at 40°C

Colour	Sizes	1	from 10	from 100
Pastel	100 x 180 cm	32,66	28,00	27,22
Medium	100 x 180 cm	35,00	30,00	29,16
Dark	100 x 180 cm	37,34	32,00	31,12

AR038 |75 Big Towel

100% Cotton
100 x 210 cm
450 g/m² A&R

ANTHRACITE GREY | AQUA BLUE | AUBERGINE
BLACK | BRIGHT ORANGE | BRIGHT YELLOW
CHOCOLATE BROWN | DARK GREEN | FIRE RED
FRENCH NAVY | GRAPHITE | IVORY
LIGHT BLUE | LIGHT GREY | LIGHT PINK
LIGHT PURPLE | LIME GREEN | PINK
PURPLE | SAND | TRUE BLUE
WHITE

With diagonal satin border stripe | 2 Border 1,5 cm | Very good drying properties | Pastel: Ivory, Light Pink, White | Medium: Aqua Blue, Lime Green, Pink, Sand, Light Purple | Dark: Black, French Navy, Anthracite Grey, Chocolate Brown, Graphite, Purple | Pastel and medium colours washable at 60°C, dark colours washable at 40°C

Colour	Sizes	1	from 10	from 100
Pastel	100 x 210 cm	35,00	30,00	29,16
Medium	100 x 210 cm	37,34	32,00	31,12
Dark	100 x 210 cm	40,00	34,28	33,34

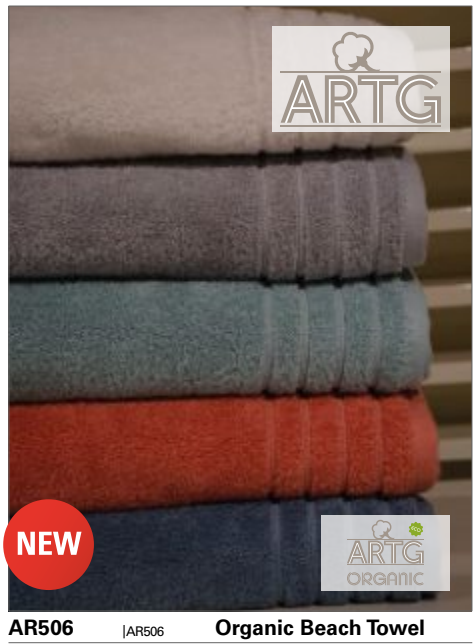

AR506 |AR506 Organic Beach Towel

100% Cotton
100 x 180 cm
A&R

BLUE | GREEN | GREY
ROSE | WHITE

Soft touch and absorbent organic cotton beach towel | Woven of 100% pure organic cotton | Organic Cotton is skin- and environmentally friendly

Colour	Sizes	1	from 8	from 80
White	100 x 180 cm	51,66	44,28	43,06
Grey, Rose	100 x 180 cm	53,16	45,58	44,30
Blue, Green	100 x 180 cm	55,84	47,86	46,52



AR605 |AR605 **Guest Towel Excellent Deluxe**

100% Cotton
40 x 60 cm
700 g/m² A&R

DARK GREY | DEEP BLUE | LIGHT GREY
TRUE WHITE | VERY BLACK

Combed cotton guest towel | Loomed from Turkish Cotton | Fluffy feel achived through a unique spinning method

Colour	Sizes	1	from 60	from 600
True White	40 x 60 cm	7,84	6,72	6,52
Light Grey	40 x 60 cm	8,66	7,42	7,22
Coloured	40 x 60 cm	9,16	7,86	7,64



AR603 |AR603 **Hand Towel Excellent Deluxe**

100% Cotton
60 x 110 cm
700 g/m² A&R

DARK GREY | DEEP BLUE | LIGHT GREY
TRUE WHITE | VERY BLACK

Combed cotton hand towel | Loomed from Turkish Cotton | Fluffy feel achived through a unique spinning method

Colour	Sizes	1	from 24	from 240
True White	60 x 110 cm	18,34	15,72	15,28
Light Grey	60 x 110 cm	19,16	16,42	15,98
Coloured	60 x 110 cm	19,84	17,00	16,52



AR604 |AR604 **Bath Towel Excellent Deluxe**

100% Cotton
70 x 140 cm
700 g/m² A&R

DARK GREY | DEEP BLUE | LIGHT GREY
TRUE WHITE | VERY BLACK

Combed cotton bath towel | Loomed from Turkish Cotton | Fluffy feel achived through a unique spinning method

Colour	Sizes	1	from 14	from 140
True White	70 x 140 cm	28,34	24,28	23,62
Light Grey	70 x 140 cm	29,16	25,00	24,30
Coloured	70 x 140 cm	30,84	26,42	25,70



AR606 |AR606 **Beach Towel Excellent Deluxe**

100% Cotton
100 x 180 cm
700 g/m² A&R

DARK GREY | DEEP BLUE | LIGHT GREY | TRUE WHITE
VERY BLACK

Combed cotton beach towel | Loomed from Turkish Cotton | Fluffy feel achived through a unique spinning method

Colour	Sizes	1	from 7	from 70
True White	100 x 180 cm	51,66	44,28	43,06
Light Grey	100 x 180 cm	53,16	45,58	44,30
Coloured	100 x 180 cm	55,84	47,86	46,52



NT9170 **Sophie Muval Wash Glove**

100% Cotton
21 x 16 cm
450 g/m²

BABY BLUE | BLACK | BOTTLE GREEN | DARK GREY
GREY | LIGHT GREEN | LIGHT VIOLET | NAVY
OFF WHITE | ORANGE | PINK | PURPLE
RED | ROYAL BLUE | WHITE | YELLOW

Ringspun cotton | Available in 17 colours

Colour	Sizes	1	from 200	from 2000
White	21 x 16 cm	1,44	1,20	1,12
Coloured	21 x 16 cm	1,58	1,32	1,22

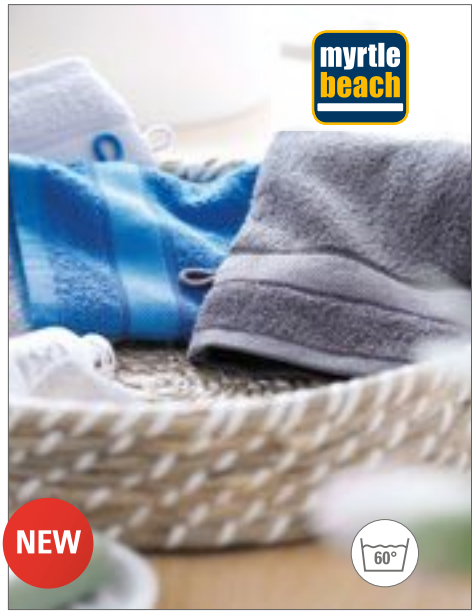

MB440 |MB440 **Flannel**

100% Cotton

15 x 21 cm

420 g/m² myrtle beach

ACID YELLOW	BLACK	COBALT
DARK GREEN	FUCHSIA	GRAPHITE
GRENADINE	MID GREY	NAVY
ORIENT RED	RED	ROYAL
SILVER	WHITE	YELLOW

Pleasantly soft cotton terry | 420 g/m² | 15 x 21 cm

Colour	Sizes	1	from 250	from 2500
Coloured	15 x 21 cm	2,30	2,00	1,88



MB441 |MB441 **Guest Towel**

100% Cotton

30 x 50 cm

420 g/m² myrtle beach

ACID YELLOW	BLACK	COBALT
DARK GREEN	FUCHSIA	GRAPHITE
GRENADINE	MID GREY	NAVY
ORIENT RED	RED	ROYAL
SILVER	WHITE	YELLOW

Pleasantly soft cotton terry | 420 g/m² | 30 x 50 cm

Colour	Sizes	1	from 250	from 2500
Coloured	30 x 50 cm	3,90	3,50	3,20

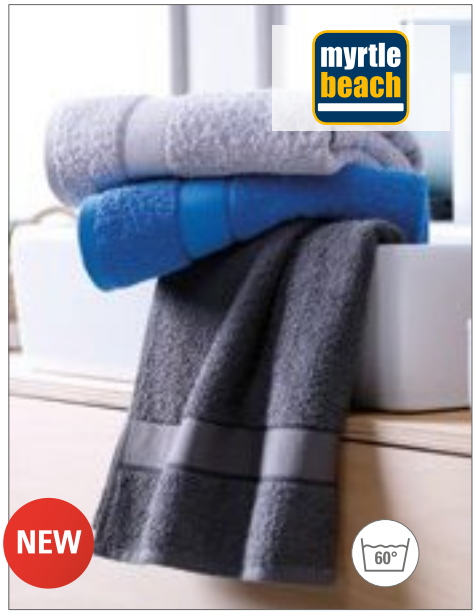

MB442 |MB442 **Hand Towel**

100% Cotton

50 x 100 cm

420 g/m² myrtle beach

ACID YELLOW	BLACK	COBALT
DARK GREEN	FUCHSIA	GRAPHITE
GRENADINE	MID GREY	NAVY
ORIENT RED	RED	ROYAL
SILVER	WHITE	YELLOW

Pleasantly soft cotton terry | 420 g/m² | 50 x 100 cm

Colour	Sizes	1	from 50	from 500
Coloured	50 x 100 cm	12,20	10,90	10,10



MB443 |MB443 **Bath Towel**

100% Cotton

70 x 140 cm

420 g/m² myrtle beach

ACID YELLOW	BLACK	COBALT
DARK GREEN	FUCHSIA	GRAPHITE
GRENADINE	MID GREY	NAVY
ORIENT RED	RED	ROYAL
SILVER	WHITE	YELLOW

Pleasantly soft cotton terry | 420 g/m² | 70 x 140 cm

Colour	Sizes	1	from 250	from 2500
Coloured	70 x 140 cm	21,80	19,50	18,20

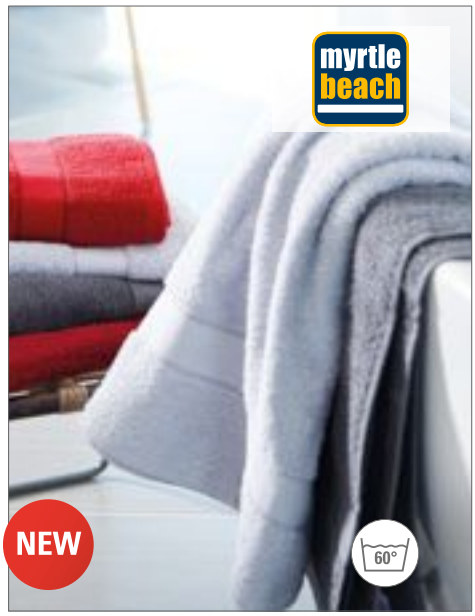

MB444 |MB444 **Sauna Sheet**

100% Cotton

70 x 180 cm

420 g/m² myrtle beach

ACID YELLOW	BLACK	COBALT
DARK GREEN	FUCHSIA	GRAPHITE
GRENADINE	MID GREY	NAVY
ORIENT RED	RED	ROYAL
SILVER	WHITE	YELLOW

Pleasantly soft cotton terry | 420 g/m² | 70 x 180 cm

Colour	Sizes	1	from 18	from 180
Coloured	70 x 180 cm	30,60	27,50	25,60



MB445 |MB445 **Bath Sheet**

100% Cotton

100 x 150 cm

420 g/m² myrtle beach

ACID YELLOW	BLACK	COBALT
DARK GREEN	FUCHSIA	GRAPHITE
GRENADINE	MID GREY	NAVY
ORIENT RED	RED	ROYAL
SILVER	WHITE	YELLOW

Pleasantly soft cotton terry | 420 g/m² | 100 x 150 cm

Colour	Sizes	1	from 18	from 180
Coloured	100 x 150 cm	32,80	29,40	27,30



BD310 |PS30X50 **Premium Sport Guest Towel**

100% Cotton
30 x 50 cm
500 g/m²
Bear Dream

ACQUA (AQUA) | BLACK | LIGHT BROWN (BROWN) | LIME
MARINE BLUE (BLUE) | ORANGE | PAPRIKA RED (RED) | WHITE

2 Border 4 cm | Eye-kit and rope | Washable at 60 °C | Delivery without decoration / content

Colour	Sizes	1	from 150	from 1500
Coloured	30 x 50 cm	3,80	3,02	2,88



BD320 |PS50X100 **Premium Sport Hand Towel**

100% Cotton
50 x 100 cm
500 g/m²
Bear Dream

ACQUA (AQUA) | BLACK | LIGHT BROWN (BROWN) | LIME
MARINE BLUE (BLUE) | ORANGE | PAPRIKA RED (RED) | WHITE

2 Border 5 cm | Eye-kit and rope | Washable at 60 °C

Colour	Sizes	1	from 40	from 400
Coloured	50 x 100 cm	9,96	7,94	7,54

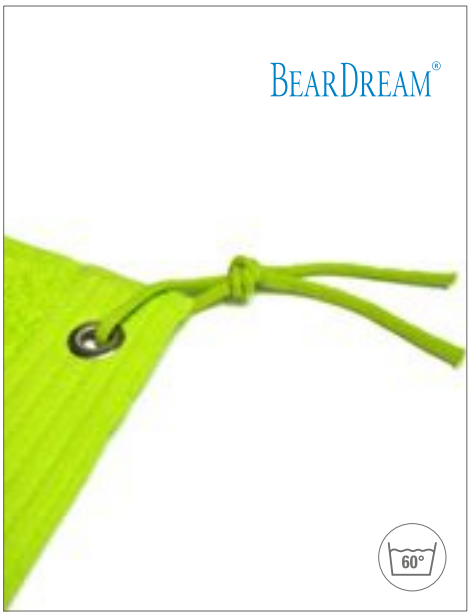

BD330 |PS70X140 **Premium Sport Bath Towel**

100% Cotton
70 x 140 cm
500 g/m²
Bear Dream

ACQUA (AQUA) | BLACK | LIGHT BROWN (BROWN)
LIME | MARINE BLUE (BLUE) | ORANGE
PAPRIKA RED (RED) | WHITE

2 Border 5 cm | Eye-kit and rope | Washable at 60 °C

Colour	Sizes	1	from 20	from 200
Coloured	70 x 140 cm	18,28	14,56	13,82

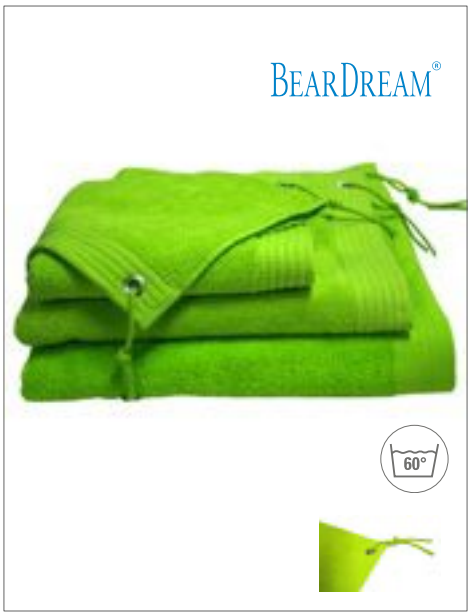

BD340 |PS100X150 **Premium Maxi Bath Towel**

100% Cotton
100 x 150 cm
500 g/m²
Bear Dream

ACQUA (AQUA) | BLACK | LIGHT BROWN (BROWN)
LIME | MARINE BLUE (BLUE) | ORANGE
PAPRIKA RED (RED) | WHITE

2 Border 6 cm | Eye-kit and rope | Washable at 60 °C

Colour	Sizes	1	from 15	from 150
Coloured	100 x 150 cm	27,52	21,94	20,82



NT2013 **Sports towel**

100% Polyester
60 x 120 cm
160 g/m²

GREY

Sports towel | 60 x 120 cm | Highly absorbent | In practical case

Colour	Sizes	1	from 72	from 720
Grey	60 x 120 cm	9,48	7,86	7,34



NT2011 **Bath Towel**

100% Cotton
70 x 140 cm
450 g/m²

NAVY BLUE/WHITE | SAND/WHITE

Soft terry cloth

Colour	Sizes	1	from 32	from 320
Coloured	70 x 140 cm	21,00	17,40	16,24



XF300 **Yoga Sports Towel**

88% Polyester / 12% Polyamide
175 x 65 cm
300 g/m²

GREY

Microfibre/terry 300 g/m² | Bottom with non-slip dimples | Includes mesh bag in black

Colour	Sizes	1	from 30	from 300
Grey	175 x 65 cm	21,72	18,00	16,80

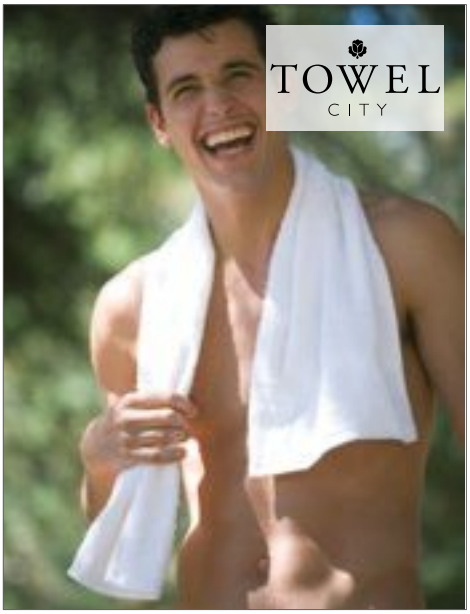

TC42 |TC042 **Classic Sports Towel**

100% Cotton
30 x 110 cm
400 g/m² Towel City

NAVY | WHITE

Classic, soft and durable sports towel in ringspun cotton | 2 borders on front and back 2.5cm | Hanger loop in the middle on the small side

Colour	Sizes	1	from 72	from 720
White	30 x 110 cm	5,00	4,10	3,94
Navy	30 x 110 cm	5,56	4,58	4,40



TC02 |TC002 **Luxury Gym Towel**

100% Cotton
40 x 60 cm
550 g/m² Towel City

BLACK | NAVY | RED | ROYAL | WHITE

Durable, soft, deep pile | Herringbone border | Ideal for all gym use | Hanging Loop | Excellent absorbency | 1 border on front and back 2.5 cm | Hanger loop in the middle on the small side

Colour	Sizes	1	from 72	from 720
White	40 x 60 cm	5,86	4,82	4,64
Coloured	40 x 60 cm	6,30	5,18	4,98



TC07 |TC007 **Pocket Gym Towel**

100% Cotton
30 x 100 cm
550 g/m² Towel City

BLACK | ROYAL | WHITE

Luxury Range Pocket Gym Towel | Pocket length 29 x 17 cm depth with dyed to match zipper fastening | Tear Out Label

Colour	Sizes	1	from 72	from 720
Coloured	30 x 100 cm	8,44	6,94	6,66

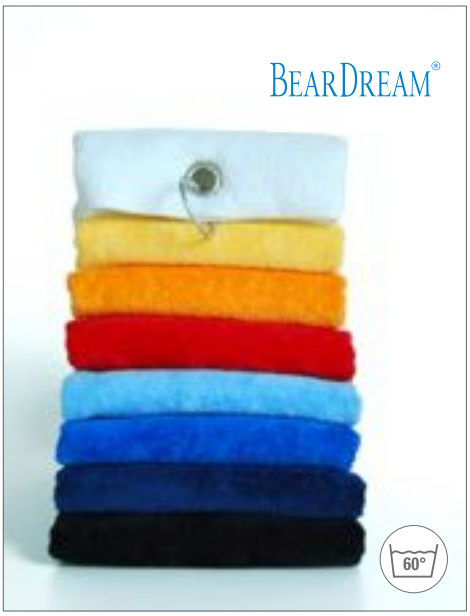

BD800 |GT45X45 **Golf Towels**

100% Cotton
45 x 45 cm /15 x 45 cm (folded)
450 g/m² Bear Dream

BABY BLUE (LIGHT BLUE) | BLACK | BRILLIANT YELLOW (YELLOW) | MARINE BLUE (BLUE) | PAPRIKA RED (RED) | ROYAL BLUE | SUNNY ORANGE (ORANGE) | WHITE

Velour cotton | Folded 15 x 45 cm | With eye-kit and snap link

Colour	Sizes	1	from 100	from 1000
Coloured	45 x 45 cm	7,12	5,68	5,38



TC13 |TC013 **Luxury Golf Towel**

100% Cotton

30 x 50 cm

550 g/m² Towel City

BLACK | FOREST | FUCHSIA
NAVY | POWDER BLUE | RED
WHITE

Luxury golf towel | Silver effect rivet and hook | Excellent absorbency

Colour	Sizes	1	from 72	from 720
Coloured	30 x 50 cm	5,00	4,10	3,94



TC19 |TC019 **Microfiber Golf Towel**

100% Polyester

40 x 55 cm

280 g/m² Towel City

BLACK | BRIGHT ROYAL | NAVY
WHITE

Microfiber Golf Towel with rivet and hook detail | 3 fold design 40 x 55 cm | Quick drying and highly absorbent

Colour	Sizes	1	from 72	from 720
Coloured	40 x 55 cm	5,56	4,58	4,40

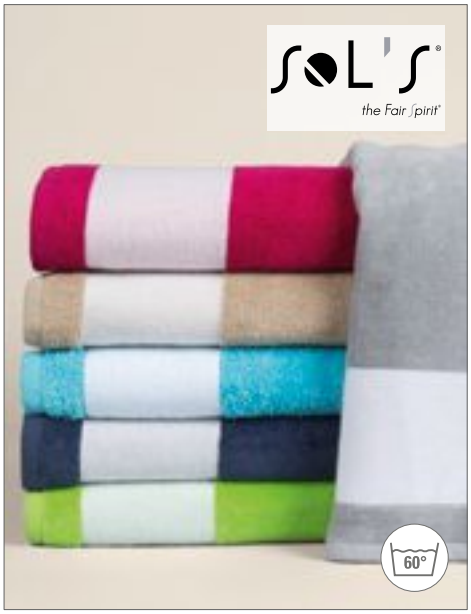

L896 |89006 **Beach Towel Lagoon**

100% Cotton

100 x 160 cm

400 g/m² SOL´S

FRENCH NAVY/WHITE | FUCHSIA/WHITE
LIME/WHITE | MASTIC/WHITE
PURE GREY/WHITE | TURQUOISE/WHITE

Beach towel | White plain strips both ends | Velvet cotton | Hanger loop sideways

Colour	Sizes	1	from 10	from 100
Coloured	100 x 160 cm	31,48	26,38	25,26



BD500 |VT90X180 **Velour Beach Towel**

100% Cotton

90 x 180 cm

450 g/m² Bear Dream

BABY BLUE (LIGHT BLUE)
BLACK
BRILLIANT YELLOW (YELLOW)
MARINE BLUE (BLUE)
MARINE BLUE (BLUE)/ROYAL BLUE/BABY BLUE (LIGHT BLUE)
ORANGE
PAPRIKA RED (RED)
PAPRIKA RED (RED)/ORANGE/BRILLIANT YELLOW (YELLOW)
ROYAL BLUE
WHITE

Carded ring-spun yarn | Soft Velour (on one side)

Colour	Sizes	1	from 15	from 150
Coloured	90 x 180 cm	34,40	27,44	26,02

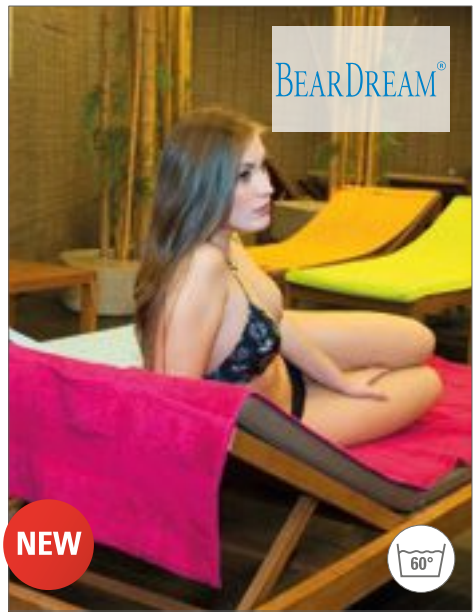

BD701N |SC70X225 **Sun Chair Towel**

100% Cotton

70 x 225 cm + 25 cm

360 g/m² Bear Dream

ANTHRACITE GREY (GREY) | BLUE CARACAO (LIGHT AQUA) | BRILLIANT YELLOW (YELLOW)
LAGOON GREEN (OCEAN GREEN) | NAVY BLUE (DEEP BLUE) | PAPRIKA RED (RED)
POPPY RED (CORAL RED) | ROYAL BLUE | SAND
SUNNY ORANGE (ORANGE) | WHITE

Towel with three pockets

Colour	Sizes	1	from 15	from 150
Coloured	70 x 225 cm	23,50	18,72	17,76



BD700 |TB70X140 **Towel Bag**

100% Cotton

70 x 140 cm /40 x 40 cm (folded)

360 g/m² Bear Dream

ANTHRACITE GREY (GREY) | BLUE CARACAO (LIGHT AQUA) | BRILLIANT YELLOW (YELLOW)
LAGOON GREEN (OCEAN GREEN) | NAVY BLUE (DEEP BLUE) | PAPRIKA RED (RED)
POPPY RED (CORAL RED) | ROYAL BLUE | SAND
SUNNY ORANGE (ORANGE) | WHITE

Border 7,5 cm | Folded 40 x 40 cm | Beach towel 70 x 140 cm

Colour	Sizes	1	from 20	from 200
Coloured	70 x 140 cm	23,02	18,36	17,42



AR053 |AR053 **Hamamzz® Dalaman Towel**

100% Cotton

100 x 180 cm

240 g/m² A&R

WHITE/AQUA BLUE	WHITE/BLACK	WHITE/BRIGHT YELLOW
WHITE/DARK GREEN	WHITE/FIRE RED	WHITE/LIGHT GREY
WHITE/LIME GREEN	WHITE/ORANGE	WHITE/PETROL
WHITE/PINK		

Made of 100% cotton | Can be folded to a very compact package | Hamamzz's hamamets are traditionally woven in Turkey | The tassels are twisted and knotted by hand | Small web errors are possible and belong to the product as well they can vary by color and weight.

Colour	Sizes	1	from 50	from 500
Coloured	100 x 180 cm	26,64	22,82	22,20



AR055 |AR055 **Hamamzz® Original Bodrum De Luxe Towel**

100% Cotton

100 x 180 cm

240 g/m² A&R

BLACK/IVORY	BROWN/IVORY	CLASSIC RED/IVORY
MINT GREEN/IVORY	NAVY BLUE/IVORY	OCEAN BLUE/IVORY
OLIVE/IVORY	ORANGE/IVORY	PETROL/IVORY
PINK/IVORY	PURPLE/IVORY	SAND/IVORY

Made of 100% cotton | Can be folded to a very compact package | Hamamzz® hamamets are traditionally woven in Turkey | The tassels are twisted and knotted by hand | Small web errors are possible and belong to the product as well they can vary by color and weight.

Colour	Sizes	1	from 50	from 500
Coloured	100 x 180 cm	26,64	22,82	22,20



AR056 |AR056 **Hamamzz® Marmaris De Luxe Towel**

100% Cotton

100 x 180 cm

240 g/m² A&R

GRAPHITE/WHITE	LIGHT BLUE/WHITE	LIGHT GREY/WHITE
LIGHT ORANGE/WHITE	LIGHT PINK/WHITE	LIGHT PURPLE/WHITE
LIGHT YELLOW/WHITE	MINT GREEN/WHITE	NAVY BLUE/WHITE
SAND/WHITE		

Made of 100% cotton | Can be folded to a very compact package | Hamamzz's hamamets are traditionally woven in Turkey | The tassels are twisted and knotted by hand | Small web errors are possible and belong to the product as well they can vary by color and weight.

Colour	Sizes	1	from 50	from 500
Coloured	100 x 180 cm	26,64	22,82	22,20



AR058 |AR058 **Hamamzz® Hamam Towel Antalya**

100% Cotton

100 x 180 cm

150 g/m² A&R

WHITE/ANTHRACITE GREY	WHITE/AQUA BLUE	WHITE/BLACK
WHITE/BRIGHT ORANGE	WHITE/FIRE RED	WHITE/FRENCH NAVY
WHITE/GRAPHITE	WHITE/LIME GREEN	WHITE/PINK
WHITE/TRUE BLUE		

Made of 100% cotton | Can be folded to a very compact package | Hamamzz's hamamets are traditionally woven in Turkey | The tassels are twisted and knotted by hand | Small web errors are possible and belong to the product as well they can vary by color and weight.

Colour	Sizes	1	from 50	from 500
Coloured	100 x 180 cm	18,50	15,86	15,42



C1520 **Towel Wristband**

79% Cotton / 13% Elastane / 8% Polyester

One Size

BLACK | LIGHT BLUE | LIGHT GREEN
NAVY | ORANGE | PURPLE
RED | ROSA | ROYAL BLUE
WHITE | YELLOW

6 cm long | Label size: 5,3 x 3,4 cm

Colour	Sizes	1	from 500	from 5000
Coloured	One Size	2,10	1,74	1,62



C1521 **Zip Wristband**

79% Cotton / 13% Elastane / 8% Polyester

One Size

BLACK | NAVY | ORANGE
RED | ROYAL BLUE | WHITE
YELLOW

Size label: approx. 5,2 x 3 cm | With bag

Colour	Sizes	1	from 500	from 5000
Coloured	One Size	3,44	2,86	2,66



C1522 **Head Sweatband with Label**

79% Cotton / 13% Elastane / 8% Polyester

One Size

BLACK | NAVY | ORANGE
RED | ROYAL BLUE | WHITE
YELLOW

Label size: approx. 9 x 3 cm

Colour	Sizes	1	from 500	from 5000
Coloured	One Size	3,00	2,48	2,32



MB042 |MB042 **Terry Headband**

80% Cotton / 20% Elastane

One Size

myrtle beach

AQUA | BLACK | GOLD YELLOW
GREEN | LIGHT BLUE | LIGHT GREY
LIGHT PINK | LIGHT YELLOW | LIME GREEN
NAVY | ORANGE | PINK
RED | ROYAL | TURQUOISE

Terry headband for sports and leisure activities | Size: 5,5 cm width

Colour	Sizes	1	from 500	from 5000
Coloured	One Size	2,30	2,10	1,94

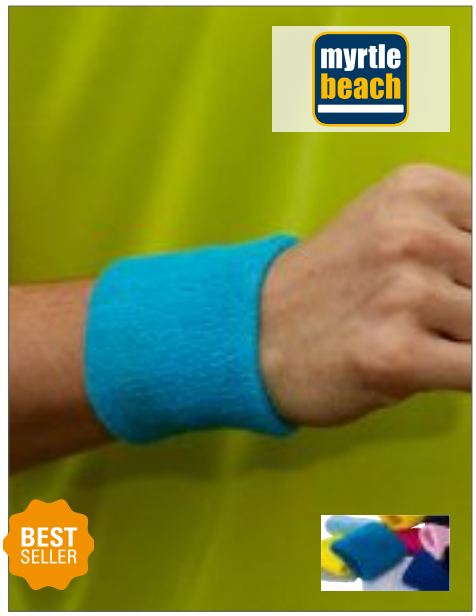

MB043 |MB043 **Terry Wristband**

80% Cotton / 20% Elastane

One Size

myrtle beach

AQUA | BLACK | GOLD YELLOW
GREEN | LIGHT BLUE | LIGHT GREY
LIGHT PINK | LIGHT YELLOW | LIME GREEN
NAVY | ORANGE | PINK
RED | ROYAL | TURQUOISE

Wristband made of soft terry fabric | Size: 8 cm Width

Colour	Sizes	1	from 500	from 5000
Coloured	One Size	1,74	1,56	1,46



MB044 |MB044 **Sporty Wristband**

80% Cotton / 20% Elastane

One Size

myrtle beach

BLACK | WHITE

Extra-wide wristband made of terry fabric | Size: 12 cm Width

Colour	Sizes	1	from 500	from 5000
Coloured	One Size	2,50	2,20	2,10



L904 |01208 Microfibre Towel Atoll 30

90% Polyester / 10% Polyamide

30 x 50 cm

190 g/m² SOL´S

APPLE GREEN	BLACK	FRENCH NAVY	FUCHSIA
PURE GREY	RED	ROYAL BLUE	WHITE

Overlock finishing | Tone-on-tone stitched elastic band to fold the towel

Colour	Sizes	1	from 300	from 3000
Coloured	30 x 50 cm	2,26	1,92	1,88

L905 |01209 Microfibre Towel Atoll 50

90% Polyester / 10% Polyamide

50 x 100 cm

190 g/m² SOL´S

APPLE GREEN	BLACK	FRENCH NAVY	FUCHSIA
PURE GREY	RED	ROYAL BLUE	WHITE

Overlock finishing | Tone-on-tone stitched elastic band to fold the towel

Colour	Sizes	1	from 100	from 1000
Coloured	50 x 100 cm	5,90	5,04	4,90

L906 |01210 Microfibre Towel Atoll 70

90% Polyester / 10% Polyamide

70 x 120 cm

190 g/m² SOL´S

APPLE GREEN	BLACK	FRENCH NAVY	FUCHSIA
PURE GREY	RED	ROYAL BLUE	WHITE

Overlock finishing | Tone-on-tone stitched elastic band to fold the towel

Colour	Sizes	1	from 100	from 1000
Coloured	70 x 120 cm	9,44	8,06	7,84

L02936 |02936 Microfibre Towel Atoll 100

90% Polyester / 10% Polyamide

100 x 150 cm

190 g/m² SOL´S

APPLE GREEN	BLACK	FRENCH NAVY	FUCHSIA
PURE GREY	RED	ROYAL BLUE	WHITE

90% microfibre Polyester / 10% Polyamide | Overlock finishing | Tone-on-tone stitched elastic band to fold the towel

Colour	Sizes	1	from 50	from 500
Coloured	100 x 150 cm	15,26	13,02	12,68



XF100 **Sport Towel**

100% Polyester
ca. 80 x 40 cm
280 g/m²

BLUE | RED | WHITE

Mircofibre | With net-pocket in black

Colour	Sizes	1	from 100	from 1000
Coloured	40 x 80 cm	5,66	4,68	4,38

XF200 **Sport Towel**

100% Polyester
ca. 60 x 120 cm
280 g/m²

BLUE | RED | WHITE

Microfibre | With net-pocket in black

Colour	Sizes	1	from 50	from 500
Coloured	60 x 120 cm	10,18	8,42	7,86

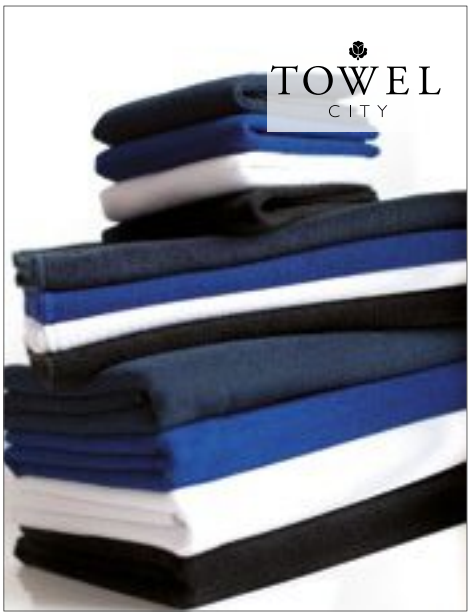

TC16 |TC016 **Microfibre Guest Towel**

100% Polyester
30 x 50 cm
280 g/m² Towel City

BLACK | BRIGHT ROYAL | NAVY | WHITE

Durable, soft pile | Lightweight | Super absorbent | Quick drying | Stitched border

Colour	Sizes	1	from 72	from 720
Coloured	30 x 50 cm	4,00	3,28	3,16



TC17 |TC017 **Microfibre Sports Towel**

100% Polyester
30 x 110 cm
280 g/m² Towel City

BLACK | BRIGHT ROYAL | NAVY | WHITE

Microfibre sports towel | Durable | Soft pile | Lightweight | Super absorbent | Quick drying | Stitched border

Colour	Sizes	1	from 72	from 720
Coloured	30 x 110 cm	5,56	4,58	4,40



TC18 |TC018 **Microfibre Bath Towel**

100% Polyester
70 x 140 cm
280 g/m² Towel City

BLACK | BRIGHT ROYAL | NAVY | WHITE

Microfibre bath towel | Durable, soft pile | Lightweight | Super absorbent | Quick drying | Stitched border

Colour	Sizes	1	from 36	from 360
Coloured	70 x 140 cm	11,30	9,28	8,92

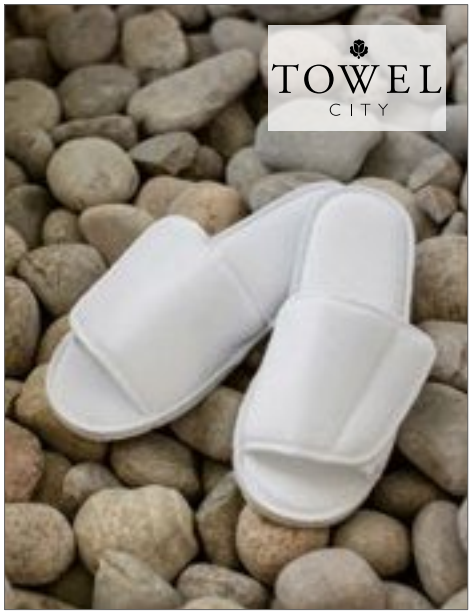

TC67 |TC067 **Open Toe Slipper With Hook and Loop Fastening**

100% polyester
36-41 (S/M, 4-7), 42-46 (L/XL, 8-11)
160 g/m² Towel City

NAVY | WHITE

Classic open toed mule slippers | Adjustable hook and loop top fastening | Padded sole

Colour	Sizes	1	from 100	from 1000
Coloured	36-41 (S/M, 4-7) - 42-46 (L/XL, 8-11)	4,00	3,28	3,16



TC66 |TC066 **Waffle Mule Slippers**

65% Polyester / 35% Cotton
36-41 (4-7), 42-46 (8-11)
220 g/m² Towel City

WHITE

Waffle-fabric slippers

Colour	Sizes	1	from 100	from 1000
White	36-41 (4-7) - 42-46 (8-11)	6,00	4,94	4,74



TC64 |TC064 **Classic Terry Slippers - Open Toe**

100% Cotton
36-41 (S/M, 4-7), 42-46 (L/XL, 8-11)
400 g/m² Towel City

NAVY | WHITE

Classic open toed mule slippers | Durable terry fabric

Colour	Sizes	1	from 100	from 1000
Coloured	36-41 (S/M, 4-7) - 42-46 (L/XL, 8-11)	7,16	5,90	5,66

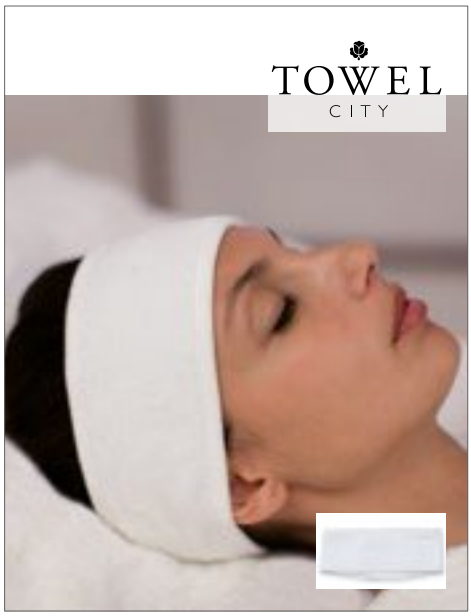

TC62 |TC062 **Beauty Hairband**

80% Cotton / 20% Polyester
One Size
240 g/m² Towel City

WHITE

Soft cotton rich headband with adjustable Velcro fastening | Ideal for facials and beauticians use

Colour	Sizes	1	from 200	from 2000
White	One Size	4,00	3,28	3,16



XF600 |115003 **Terry Cloth Turban**

100% Cotton
One Size
350 g/m² Vossen

WHITE

Comfortable grip and high absorbent | Highest Vossen Terry quality | Button at neck | 60 °C washable

Colour	Sizes	1	from 100	from 1000
White	One Size	10,30	9,18	8,58



XF501 |116067 **New Generation Bathmat**

100% Cotton
50 x 70 cm
815 g/m² Vossen

ANTHRAZIT | COCOA | DARK GREY
DARKBLUE | HONEY | IVORY
LIPSTICK | MEADOWGREEN | NECTARINE
ORIENT | SKYBLUE | TIBET
WHITE

Durable terry fabric | Tumble dry | 60 °C washable

Colour	Sizes	1	from 50	from 500
White	50 x 70 cm	11,08	9,86	9,24
Pastel	50 x 70 cm	11,70	10,42	9,74
Intensive	50 x 70 cm	12,00	10,68	10,00



AR019 |AR019 **Bath Mat**

100% Cotton
50 x 80 cm
1000 g/m² A&R

ANTHRACITE GREY | AQUA BLUE | BLACK
DARK GREEN | FIRE RED | FRENCH NAVY
GRAPHITE | LIGHT GREY | PETROL
SAND | TRUE BLUE | WHITE

Bath mat | Made of Turkish cotton

Colour	Sizes	1	from 25	from 250
Pastel	50 x 80 cm	21,66	18,58	18,06
Medium	50 x 80 cm	23,00	19,72	19,16
Dark	50 x 80 cm	25,00	21,42	20,84



AR042 |42.5 **Sauna Kilt Men with Velcro**

100% Cotton
65 x 150 cm, 65 x 170 cm (XXL)
400 g/m² A&R

65 x 150 cm, 65 x 170 cm
ANTHRACITE GREY | BLACK | FRENCH NAVY
GRAPHITE | SAND | TRUE BLUE

65 x 150 cm
AQUA BLUE | DARK GREEN | FIRE RED
LIME GREEN | WHITE

Made of 100% Turkish cotton | Back fitted with an elastic band | Front with a adjustable Velcro closure | Caution: Wash with a closed Velcro closure!

Colour	Sizes	1	from 20 (65 x 170 cm from 15)	from 200 (65 x 170 cm from 150)
Coloured	65 x 150 cm	26,66	22,86	22,22
Coloured	65 x 170 cm	30,00	25,72	25,00



AR043 |43.5 **Sauna Kilt Ladies with Velcro**

100% Cotton
85 x 150 cm, 85 x 170 cm (XXL)
400 g/m² A&R

85 x 150 cm, 85 x 170 cm
ANTHRACITE GREY | BLACK | FRENCH NAVY
GRAPHITE | LIGHT PINK | TRUE BLUE

85 x 150 cm
AQUA BLUE | DARK GREEN | FIRE RED
IVORY | LIGHT PURPLE | LIME GREEN
PINK | SAND | WHITE

Fitted with an elastic on the back and an adjustable velcro fastening at the front | Good absorbency remains after many washes | Caution: Wash with a closed Velcro closure!

Colour	Sizes	1	from 18 (85 x 170 cm from 15)	from 180 (85 x 170 cm from 150)
Coloured	85 x 150 cm	30,00	25,72	25,00
Coloured	85 x 170 cm	33,34	28,58	27,78



BD961 |QT75X180 **Quick-Dry Bath/Sauna Towel**

100% Cotton
75 x 180 cm
330 g/m² Bear Dream

ANTHRACITE GREY (GREY) | BEIGE | BLUE CARACAO (LIGHT AQUA)
BRILLIANT YELLOW (YELLOW) | NAVY BLUE (DEEP BLUE) | PAPRIKA RED (RED)
ROYAL BLUE | WHITE

Soft and highly absorbent | Quick-drying

Colour	Sizes	1	from 30	from 300
Coloured	75 x 180 cm	15,42	12,30	11,66

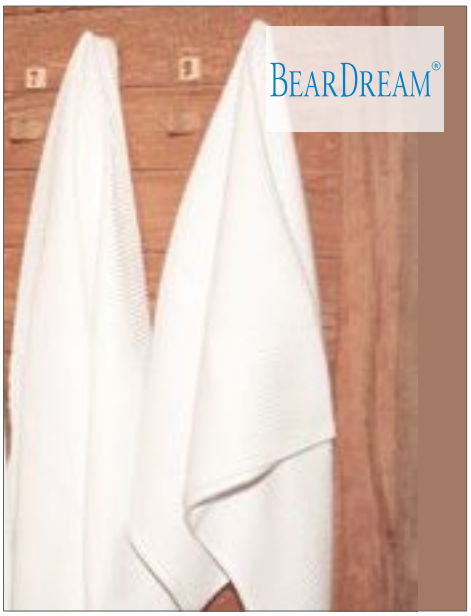

BD955 |WT80X180 **Waffle Bath/Sauna Towel**

100% Cotton
80 x 180 cm
250 g/m² Bear Dream

BEIGE | WHITE

Quick-drying | Highly absorbent | Waffle fabric

Colour	Sizes	1	from 30	from 300
Coloured	80 x 180 cm	16,38	13,06	12,38

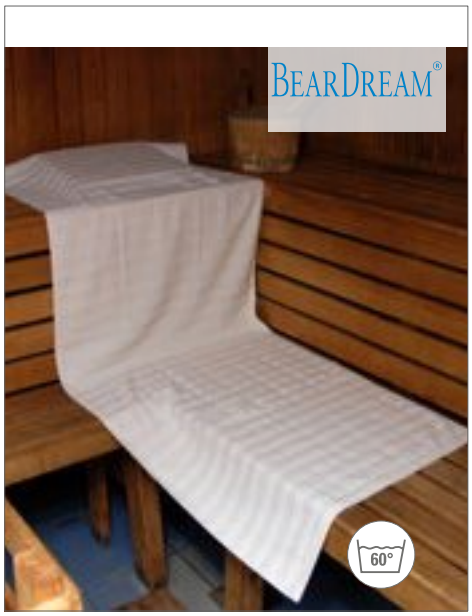

BD950N |ST80X180 **Sauna Towel**

100% Cotton
80 x 180 cm
420 g/m² Bear Dream

BEIGE | WHITE

Relief weaving

Colour	Sizes	1	from 18	from 180
Coloured	80 x 180 cm	25,86	20,62	19,56

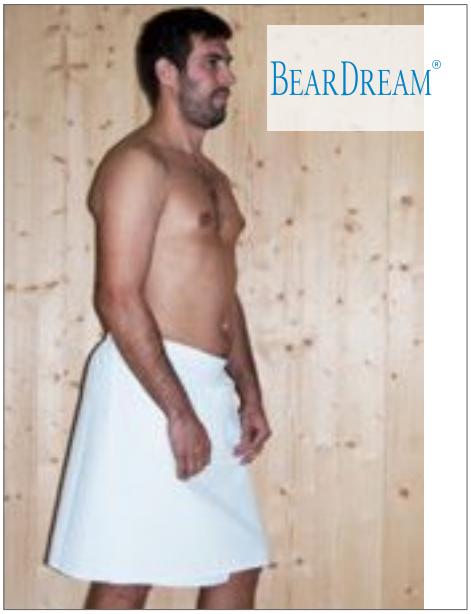

BD956 |WT56X150-170 **Waffle Sauna Kilt / Men**

100% Cotton
S/M, L/XL
250 g/m² Bear Dream

BEIGE | WHITE

Quick-drying | Highly absorbent | Waffle fabric

Colour	Sizes	1	from 40	from 400
Coloured	S/M - L/XL	16,98	13,54	12,84



BD957 |WT80X140-170 **Waffle Sauna Kilt / Lady**

100% Cotton
S/M, L/XL
250 g/m² Bear Dream

BEIGE | WHITE

Quick-drying | Highly absorbent | Waffle fabric

Colour	Sizes	1	from 40	from 400
Coloured	S/M - L/XL	19,60	15,62	14,82



BD962 |QT56X150-170 **Quick-Dry Sauna Kilt / Men**

100% Cotton
S/M, L/XL
330 g/m² Bear Dream

ANTHRACITE GREY (GREY) | BEIGE | BLUE CARACAO (LIGHT AQUA)
BRILLIANT YELLOW (YELLOW) | NAVY BLUE (DEEP BLUE) | PAPRIKA RED (RED)
ROYAL BLUE | WHITE

Soft and highly absorbent | Quick-drying

Colour	Sizes	1	from 30	from 300
Coloured	S/M - L/XL	17,80	14,18	13,46

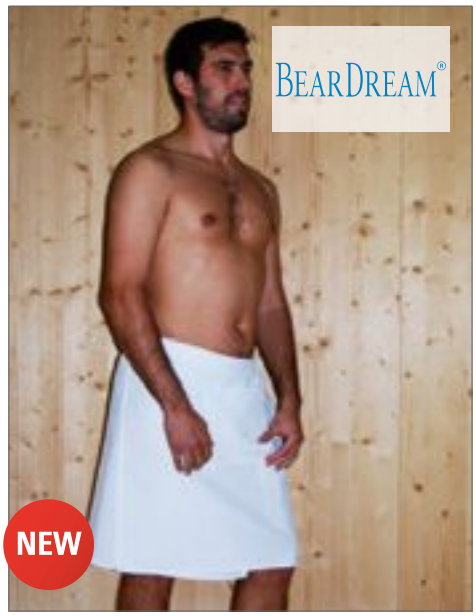

BD881 |ST56X150-170 **Man Sauna Kilt**

100% Cotton
56x150 cm, 56x170 cm
400 g/m² Bear Dream

IVORY (BEIGE) | WHITE

Soft and highly absorbant | Special relief weaving

Colour	Sizes	1	from 20	from 200
Coloured	56 x 150 cm - 56 x 170 cm	23,50	18,72	17,76

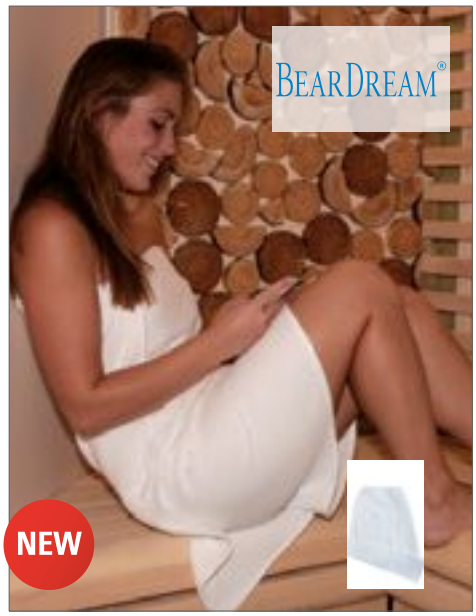

BD882 |ST80X140-170 **Lady Sauna Kilt**

100% Cotton
S/M, L/XL
420 g/m² Bear Dream

IVORY (BEIGE) | WHITE

Soft and highly absorbant | Special relief weaving

Colour	Sizes	1	from 20	from 200
Coloured	80 x 140 cm - 80 x 170 cm	23,50	18,72	17,76



BD963 |QT73X150-170 **Quick-Dry Sauna Kilt / Lady**

100% Cotton
S/M, L/XL
330 g/m² Bear Dream

ANTHRACITE GREY (GREY) | BEIGE | BLUE CARACAO (LIGHT AQUA)
BRILLIANT YELLOW (YELLOW) | NAVY BLUE (DEEP BLUE) | PAPRIKA RED (RED)
ROYAL BLUE | WHITE

Soft and highly absorbent | Quick-drying

Colour	Sizes	1	from 30	from 300
Coloured	S/M - L/XL	17,80	14,18	13,46

26

LB76900
p. 1299



COTTON-, NON-WOVEN- & JUTE-BAGS

COTTON..... 1294 - 1313
JUTE.....1314 - 1317
NON-WOVEN.....1318 - 1319



XT500 **Cotton Bag, Fairtrade-Cotton, natural, short handles**

100% Cotton
approx. 38 x 42 cm
155 g/m²

NATURAL

Fairtrade certified cotton | Length of handles approx. 35 cm | Inside hemmed sewing | Cross-stitching | Delivery without decoration / content

Colour	Sizes	1	from 250	from 2500
Natural	ca. 38 x 42 cm	2,18	1,92	1,80



XT001 **Cotton Bag, Short handles PREMIUM**

100% Cotton
ca. 38 x 42 cm
144 g/m²

NATURAL

Length of handles 35 cm | Inside hemmed sewing | Cross-stitching at handles | 38 cm width and 42 cm height | Delivery without decoration / content

Colour	Sizes	1	from 250	from 2500
Natural	ca. 38 x 42 cm	1,02	0,94	0,86



XT100 **Cotton bag, short handles, Basic**

100% Cotton
ca. 38 x 42 cm
120 g/m²

NATURAL

Classic cotton bag | Short handles | Cross-stitching | Inside hemmed sewing | 57 gram / piece | Delivery without decoration / content

Colour	Sizes	1	from 250	from 2500
Natural	ca. 38 x 42 cm	1,00	0,88	0,82



XT600 **Cotton Bag, Fairtrade-Cotton, natural, long handles**

100% Cotton
approx. 38 x 42 cm
155 g/m²

NATURAL

Fairtrade certified cotton | Length of handles approx. 70 cm | Inside hemmed sewing | Cross-stitching | Delivery without decoration / content

Colour	Sizes	1	from 250	from 2500
Natural	ca. 38 x 42 cm	2,28	2,02	1,88



XT004 **Cotton bag, long handles, PREMIUM**

100% Cotton
ca. 38 x 42 cm
144 g/m²

NATURAL

Length of handles 70 cm | Inside hemmed sewing | Cross-stitching at handles | 38 cm width and 42 cm height | Delivery without decoration / content

Colour	Sizes	1	from 250	from 2500
Natural	ca. 38 x 42 cm	1,16	1,06	0,94



XT104 **Cotton bag, natural, long handles, Basic**

100% Cotton
38 x 42 cm, long handles
ca. 120 g/m²

NATURAL

Classic cotton bag | Long handles approx. 70cm | Cross-stitching at handles | Delivery without decoration / content

Colour	Sizes	1	from 250	from 2500
Natural	ca. 38 x 42 cm	1,06	0,94	0,88



XT700 **Cotton Bag, Short handles**

100% Cotton
ca. 38 x 42 cm
ca. 144 g/m²

NATURAL

Length of handles 35 cm | Cross-stitching at handles | 38 cm width and 42 cm height | Delivery without decoration / content

Colour	Sizes	1	from 250	from 2500
Natural	ca. 38 x 42 cm	1,08	0,96	0,90



XT200 **Cotton bag, short handles**

100% Cotton
ca. 38 x 42 cm
White ca. 125 g/m², Coloured ca. 144 g/m²

BLACK | WHITE

Length of handle 35 cm | Cross-stitching at handles | 38 cm width and 42 cm height | Delivery without decoration / content

Colour	Sizes	1	from 250	from 2500
White	ca. 38 x 42 cm	1,16	1,04	0,96
Black	ca. 38 x 42 cm	1,44	1,28	1,16



XT005 **Drugstore bag, natural**

100% Cotton
ca. 22 x 26 cm
ca. 140 g/m²

NATURAL

Perfect use for drugstores | 22 cm width and 26 cm height | Delivery without decoration / content

Colour	Sizes	1	from 500	from 5000
Natural	ca. 22 x 26 cm	0,62	0,58	0,56



XT800 **Cotton bag, long handles**

100% Cotton
ca. 38 x 42 cm
ca. 144 g/m²

NATURAL

Length of handle 70 cm | Cross-stitching at handles | 38 cm width and 42 cm height | Delivery without decoration / content

Colour	Sizes	1	from 250	from 2500
Natural	ca. 38 x 42 cm	1,16	1,00	0,92



XT300 **Cotton bag, long handles**

100% Cotton
ca. 38 cm Width / ca. 42 cm Height
White ca. 125 g/m², Coloured ca. 144 g/m²

BLACK | WHITE

Length of handle 70 cm | Cross-stitching at handles | 38 cm width and 42 cm height | Delivery without decoration / content

Colour	Sizes	1	from 250	from 2500
White	ca. 38 x 42 cm	1,24	1,10	1,04
Black	ca. 38 x 42 cm	1,54	1,38	1,24



XT006 **Cotton Bag Medium**

100% Cotton
ca. 28 x 32 cm
ca. 144 g/m²

NATURAL

Mid-size bag | Delivery without decoration / content

Colour	Sizes	1	from 500	from 5000
Natural	ca. 28 x 32 cm	0,76	0,72	0,70



XT005F **Drugstore Bag, colored**

100% Cotton
ca. 22 x 26 cm
ca. 140 g/m²

BLACK | BLUE (CA. P2935U-HKS 43-44) | LIGHT BLUE (CA. P 306U-HKS 47)
RED (CA. P032U-HKS 13-14) | WHITE | YELLOW (CA. P115U-HKS 04)

Perfect use for drugstores | Classic colour selection | 22 cm width and 26 cm height | Delivery without decoration / content

Colour	Sizes	1	from 500	from 5000
Coloured	ca. 22 x 26 cm	0,76	0,72	0,68



XT002 **Cotton bag, short handles**

100% Cotton
ca. 38 x 42 cm
ca. 140 g/m²

BLACK | BLUE (CA. P2935U-HKS 43-44) | DARK GREEN (CA. P347U-HKS 57) | DEEP BLUE (CA. P539U-HKS 38-41) | LIGHT BLUE (CA. P306U-HKS 47) | LIGHT GREEN (CA. P355U-HKS 64)
LIGHT YELLOW (CA. P100U) | LIME GREEN (CA. P388U) | ORANGE (CA. P021U-HKS 10) | PINK (CA. P 219U-HKS 26-27) | VIOLET (CA. P2603U-HKS 37) | WHITE
YELLOW (CA. P115U-HKS 04)

Length of handles 35 cm | Inside hemmed sewing | Cross-stitching at handles | 38 cm width and 42 cm height | Delivery without decoration / content

Colour	Sizes	1	from 250	from 2500
White	ca. 38 x 42 cm	1,26	1,16	1,04
Coloured	ca. 38 x 42 cm	1,32	1,22	1,12



XT95 **Cotton bag with side-fold, long handles**

100% Cotton
approx. 38 x 42 x 10 cm
ca. 140 g/m²

BLACK | BLUE (CA. P2935U-HKS 43-44) | DEEP BLUE (CA. P539U-HKS 38-41)
NATURAL | RED (CA. P032U-HKS 13-14) | WHITE

Length of handle 70 cm | Bottom- and sidefold | Delivery without decoration / content

Colour	Sizes	1	from 250	from 2500
Natural	38 x 42 x 10 cm	1,80	1,60	1,52
White	38 x 42 x 10 cm	1,90	1,68	1,58
Coloured	38 x 42 x 10 cm	2,02	1,80	1,70



XT003 **Cotton bag, long handles**

100% Cotton
ca. 38 cm Width / ca. 42 cm Height
ca. 140 g/m²

BLACK | BLUE (CA. P2935U-HKS 43-44) | DARK GREEN (CA. P347U-HKS 57) | DEEP BLUE (CA. P539U-HKS 38-41) | LIGHT BLUE (CA. P306U-HKS 47) | LIGHT GREEN (CA. P355U-HKS 64)
LIME GREEN (CA. P388U) | ORANGE (CA. P021U-HKS 10) | PINK (CA. P219U-HKS 26-27) | RED (CA. P032U-HKS 13-14) | VIOLET (CA. P2603U-HKS 37) | WHITE
YELLOW (CA. P115U-HKS 04)

Length of handles 70 cm | Inside hemmed sewing | Cross-stitching at handles | 38 cm width and 42 cm height | Delivery without decoration / content

Colour	Sizes	1	from 250	from 2500
White	ca. 38 x 42 cm	1,30	1,22	1,08
Coloured	ca. 38 x 42 cm	1,40	1,30	1,18



LB76900 |76900 **Shopping Bag Organic Zen**

100% Cotton

37 x 42 cm

SOL´S Bags

BLACK | NATURAL

100% certified organically grown cotton OCS by Control Union | Certifications | 2 hand or shoulder handles | Capacity: 15,5 liters | Delivery without decoration / content

Colour	Sizes	1	from 250	from 2500
Natural	37 x 42 cm	3,68	3,08	2,96
Black	37 x 42 cm	4,08	3,42	3,26



LB01684 |01684 **Faubourg Shopping Bag**

100% Cotton

32,5 x 46 x 12,5 cm

420 g/m² SOL´S Bags

BLACK | DENIM | NATURAL

Large shopping bag | Inside pocket approx. 17,5 x 16,5 cm | Large handles: 3x65 cm | Cotton-Canvas 420 | Delivery without decoration / content

Colour	Sizes	1	from 30	from 300
Coloured	32,5 x 46 x 12,5 cm	15,34	12,98	12,24



LB01683 |01683 **Hamilton Shopping Bag**

100% Cotton

35 x 42 cm

235 g/m² SOL´S Bags

BLACK/NEON LIME | NEON LIME/ROYAL BLUE | RED/WHITE | ROYAL BLUE/ORANGE | WHITE/FRENCH NAVY

Fashionable shopping bag | Contrast large handles: 3x65 cm | Contrast top stitching | Delivery without decoration / content

Colour	Sizes	1	from 50	from 500
Coloured	35 x 42 cm	5,44	4,56	4,36



LB01685 |01685 **Concorde Shopping Bag**

100% Cotton

40 x 38 x 12 cm

420 g/m² SOL´S Bags

BLACK | DENIM | NATURAL

Fashionable shopping bag | Side faux/leather patch | Inside pocket | Large handles: 3x65 cm | Cotton-Canvas 420 | Delivery without decoration / content

Colour	Sizes	1	from 40	from 400
Coloured	40 x 38 x 12 x cm	14,80	12,52	11,80



WM100 |W100 **Budget Promo Bag for Life**

100% Cotton
approx. 38 x 42 cm
100 g/m² Westford Mill

NATURAL

Capacity: 10 litres | Handle length: approx. 40cm | Delivery without decoration / content

Colour	Sizes	1	from 300	from 3000
Natural	38 x 42 cm	1,42	1,30	1,20



WM108 |W108 **Canvas Classic Shopper**

100% Cotton
approx. 39 x 42 x 13 cm
270 g/m² Westford Mill

BLACK NATURAL

100% Cotton Canvas - 270 gsm (8oz/yd²) | Heavy Canvas, can be carried by hand or over the shoulder | Capacity: 21 litres | Article weight approx: 215 g | Handle length: 58 cm | Delivery without decoration / content

Colour	Sizes	1	from 80	from 800
Natural	39 x 42 x 13 cm	5,66	5,10	4,74
Black	39 x 42 x 13 cm	6,10	5,50	5,12



WM187 |W187 **Organic Cotton Sling Bag**

100% Cotton
approx. 32 x 38 cm
170 g/m² Westford Mill

NATURAL

100% Organic Cotton - 170 gsm (5oz/yd²) | Article weight approx: 70 g | Control Union certified fabric | Rip-Strip™ closure | Capacity: 8 litres | Handle length - 125 cm | Delivery without decoration / content

Colour	Sizes	1	from 200	from 2000
Natural	32 x 38 cm	3,96	3,58	3,34



WM801 |W801 **EarthAware™ Organic Bag for Life**

100% Cotton
38 x 42 cm
340 g/m² Westford Mill

BLACK BRIGHT ROYAL CLASSIC RED
FRENCH NAVY LIGHT GREY NATURAL
WHITE

100% Organic Cotton Canvas - 340 gsm (10oz/yd²) | Control Union certified cotton | Handle length: 67 cm | Premium heavyweight fabric | Capacity: ca. 10 litres | Can be carried by hand or over the shoulder | Delivery without decoration / content

Colour	Sizes	1	from 60	from 600
Natural	38 x 42 cm	5,08	4,58	4,26
Coloured	38 x 42 cm	5,96	5,38	5,02



WM821 |W821 **EarthAware™ Organic Spring Bag**

100% Cotton
ca. 38 x 41 cm
407 g/m² Westford Mill

BLACK NATURAL PASTEL BLUE
PASTEL PINK

Control Union certified cotton | Premium heavyweight fabric | Can be carried by hand or over the shoulder | Handle length - 63 cm | Capacity: approx. 10 litres | Delivery without decoration / content

Colour	Sizes	1	from 60	from 600
Natural	38 x 41 cm	7,66	6,90	6,42
Coloured	38 x 41 cm	8,76	7,90	7,36



WM107 |W107 **Sling Bag for Life**

100% Cotton
approx. 34 x 40 cm
140 g/m² Westford Mill

BLACK BRIGHT RED BRIGHT ROYAL
FRENCH NAVY NATURAL WHITE

100% Cotton - 140gsm (4.1oz/yd²) | Self fabric shoulder strap | Capacity: 8 litres | Article weight approx: 60 g | Length of handle approx. 118 cm | The perfect ´hands free´ Bag for Life | Delivery without decoration / content

Colour	Sizes	1	from 200	from 2000
Natural	34 x 40 cm	1,74	1,58	1,46
Coloured	34 x 40 cm	2,20	1,98	1,84



WM103 |W103 **Cotton Party Bag for Life**

100% Cotton
ca. 19 x 25 cm
140 g/m² Westford Mill

BLACK | BRIGHT RED | NATURAL | SAPPHIRE BLUE | WHITE

Handle length - 25 cm | Capacity: 2,5 litres | Delivery without decoration / content

Colour	Sizes	1	from 400	from 4000
Natural	19 x 25 cm	1,18	1,08	0,98
Coloured	19 x 25 cm	1,30	1,18	1,10



WM104 |W104 **Mini Bag for Life**

100% Cotton
approx. 26 x 32,5 cm
140 g/m² Westford Mill

BLACK | FRENCH NAVY | GRAPHITE GREY | LIME GREEN | NATURAL | ORANGE | WHITE

Capacity: 4 litres | Handle length: 30 cm | Article weight approx: 35 g | Designed to comfortably fit A4 folders | Delivery without decoration / content

Colour	Sizes	1	from 400	from 4000
Natural	26 x 32,5 cm	1,40	1,26	1,18
Coloured	26 x 32,5 cm	1,66	1,50	1,38



WM101S |W101S **Bag for Life - Short Handles**

100% Cotton
38 x 42 cm
140 g/m² Westford Mill

BLACK | FRENCH NAVY | GRAPHITE GREY | NATURAL | WHITE

Handle length - 40 cm | Delivery without decoration / content

Colour	Sizes	1	from 250	from 2500
Natural	38 x 42 cm	1,52	1,40	1,28
Coloured	38 x 42 cm	2,00	1,80	1,68



WM225 |W225 **Premium Cotton Maxi Bag**

100% Cotton
35 x 39 x 13,5 cm
200 g/m² Westford Mill

BLACK | FRENCH NAVY | GRAPHITE GREY | NATURAL | WHITE

Premium cotton for enhanced durability | Superior print surface for optimal decoration | Large capacity | Can be carried by hand or over the shoulder | Handle length - 58 cm | Capacity: approx. 18 litres | Delivery without decoration / content

Colour	Sizes	1	from 100	from 1000
Natural	35 x 39 x 13,5 cm	3,20	2,90	2,70
Coloured	35 x 39 x 13,5 cm	4,10	3,70	3,44



WM201 |W201 **Premium Cotton Bag**

100% Cotton
38 x 42 cm
200 g/m² Westford Mill

BLACK | FRENCH NAVY | GRAPHITE GREY | NATURAL | WHITE

Premium cotton for enhanced durability | Superior print surface for optimal decoration | Can be carried by hand or over the shoulder | Handle length - 67 cm | Capacity: approx. 10 litres | Delivery without decoration / content

Colour	Sizes	1	from 150	from 1500
Natural	38 x 42 cm	2,54	2,30	2,14
Coloured	38 x 42 cm	3,20	2,90	2,70



WM261 |W261 **Organic Premium Cotton Bag**

100% Cotton
38 x 42 cm
200 g/m² Westford Mill

BLACK | FRENCH NAVY | GRAPHITE GREY | NATURAL | WHITE

100% Organic Cotton | Control Union certified cotton | Premium cotton for enhanced durability | Can be carried by hand or over the shoulder | Handle length: 67cm | Delivery without decoration/content

Colour	Sizes	1	from 150	from 1500
Natural	38 x 42 cm	2,64	2,38	2,22
Coloured	38 x 42 cm	3,52	3,18	2,96



WM101 |W101 **Bag for Life - Long Handles**

100% Cotton
approx. 38 x 42 cm
140 g/m²
Westford Mill

AIRFORCE BLUE	APPLE GREEN	BLACK	BOTTLE GREEN	BRIGHT RED	BRIGHT ROYAL
BURGUNDY	CARAMEL	CHESTNUT	CHOCOLATE	CLASSIC PINK	CLASSIC RED
CORAL	CORNFLOWER BLUE	CRANBERRY	EMERALD	FRENCH NAVY	FUCHSIA
GRAPHITE GREY	KELLY GREEN	KIWI	LAVENDER	LEMON	LIGHT GREY
LIME GREEN	MAGENTA	MINT	MUSTARD	NATURAL	OLIVE GREEN
ORANGE					

Capacity: 10 litres | Article weight approx. 65 g | Length of handle approx. 67 cm | Can be carried by hand or over the shoulder | Delivery without decoration / content

Colour	Sizes	1	from 250	from 2500
Natural	38 x 42 cm	1,66	1,50	1,38
Coloured	38 x 42 cm	2,10	1,90	1,76



WM620 |W620 **Fairtrade Cotton Bottle Bag**

100% Cotton
8 x 27 x 8 cm
407 g/m²
Westford Mill

BLACK NATURAL

Fairtrade certified cotton | Holds up to a 1.5 litres bottle | Handle length- 30cm | Delivery without decoration / content

Colour	Sizes	1	from 80	from 800
Natural	8 x 27 x 8 cm	2,86	2,58	2,40
Black	8 x 27 x 8 cm	3,96	3,58	3,34

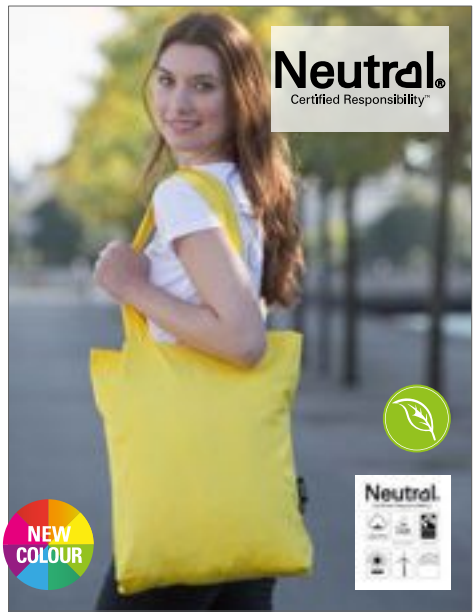

NE90003 |O90003 **Twill Bag**

100% Cotton
38 x 42 x 7 cm (Handles 66 cm)
210 g/m²
Neutral

BLACK	BORDEAUX	BOTTLE GREEN
GREEN	MILITARY	NATURE
NAVY	ORANGE	PINK
RED	ROYAL	SAPPHIRE
WHITE	YELLOW	

Fairtrade certified cotton | Combed organic cotton |Twill weave | Long handles | Neutral and Fairtrade flag label at side

Colour	Sizes	1	from 100	from 1000
Nature	38 x 42 x 7 cm	5,76	4,94	4,74
Coloured	38 x 42 x 7 cm	8,14	6,98	6,68

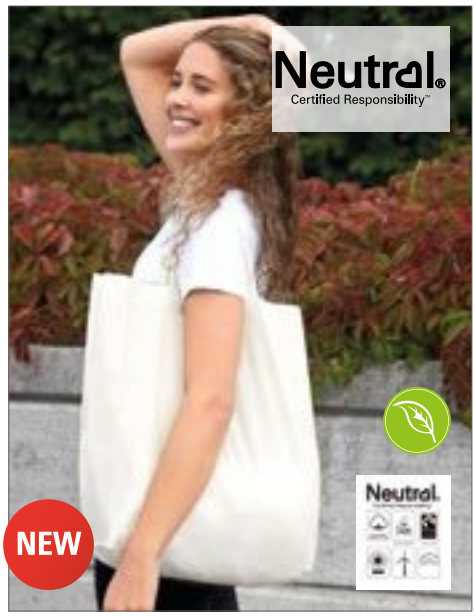

NE90005 |O90005 **Twill Grocery Bag**

100% Cotton
35 x 44 cm
210 g/m²
Neutral

BLACK NATURE NAVY

100% organic and Fairtrade certified | Combed organic cotton |Twill weave | Short handles | Neutral and Fairtrade flaglabel at side | 18 cm side and bottom gusset | Delivery without decoration/content

Colour	Sizes	1	from 100	from 1000
Nature	35 x 44 cm	10,20	8,74	8,38
Coloured	35 x 44 cm	14,34	12,30	11,80



NE90015 |O90015 **Shopping Bag with Gusset**

100% Cotton
51 x 32 x 14 cm
120 g/m²
Neutral

BLACK	GREEN	NATURE
NAVY	RED	

100% Organic and Fairtrade certified | Combed organic cotton | Fine canvas weave | Long handles | Neutral and Fairtrade flaglabel at side

Colour	Sizes	1	from 200	from 2000
Nature	51 x 32 x 14 cm	4,90	4,20	4,04
Coloured	51 x 32 x 14 cm	7,10	6,08	5,84



NE90004 |O90004 **Shopping Bag Short Handles**

100% Cotton
38 x 42 cm
120 g/m² Neutral

BLACK NATURAL

100% Organic and Fairtrade certified | Combed organic cotton | Fine canvas weave | Short handles | Neutral and Fairtrade flaglabel at side

Colour	Sizes	1	from 200	from 2000
Natural	38 x 42 cm	3,90	3,34	3,20
Black	38 x 42 cm	6,04	5,18	4,98



NE90014 |O90014 **Shopping Bag with Long Handles**

100% Cotton
38 x 42 cm
120 g/m² Neutral

BLACK GREEN NATURE
NAVY RED ROYAL
SAPPHIRE WHITE YELLOW

100% Organic and Fairtrade certified | Combed organic cotton | Fine canvas weave | Long handles | Neutral and Fairtrade flaglabel at side

Colour	Sizes	1	from 200	from 2000
Nature	38 x 42 cm	4,06	3,48	3,34
Coloured	38 x 42 cm	6,18	5,30	5,08



NE90025 |O90025 **Twill Sling Bag**

100% Cotton
33 x 38 cm
210 g/m² Neutral

BLACK NATURE NAVY

100% organic and Fairtrade certified | Combed organic cotton | Twill weave | Shoulder strap | Neutral and Fairtrade flaglabel at side | Delivery without decoration/content

Colour	Sizes	1	from 100	from 1000
Nature	33 x 38 cm	7,34	6,30	6,04
Coloured	33 x 38 cm	10,42	8,94	8,56

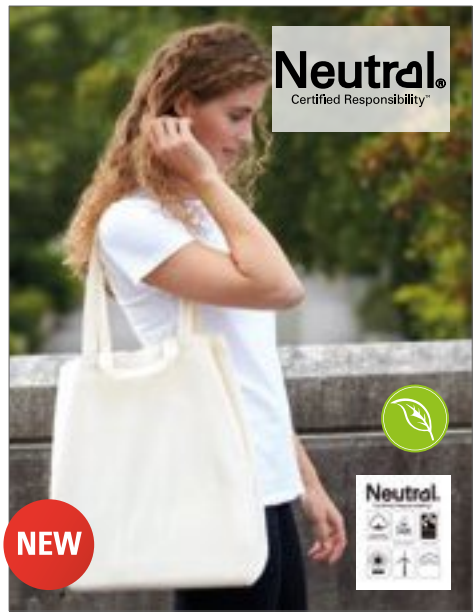

NE90030 |O90030 **Twill Bag, Multiple Handles**

100% Cotton
38 x 42 cm
210 g/m² Neutral

BLACK NATURE

100% organic and Fairtrade certified | Combed organic cotton | Twill weave | Long and short handles | Neutral and Fairtrade flaglabel at side | 20 cm side and bottom gusset | Delivery without decoration/content

Colour	Sizes	1	from 100	from 1000
Nature	38 x 42 cm	9,60	8,22	7,88
Black	38 x 42 cm	11,50	9,86	9,44

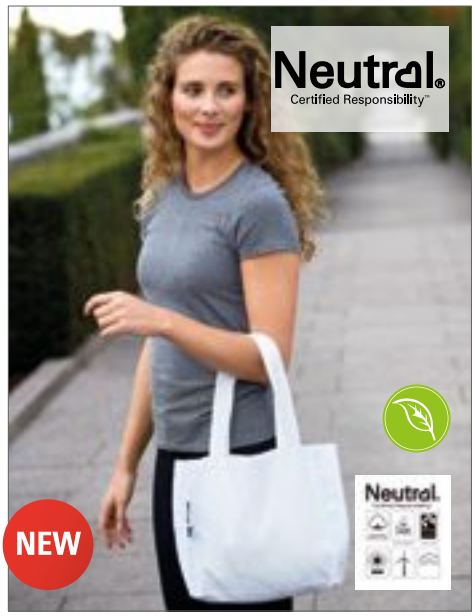

NE90050 |O90050 **Small Panama Bag**

100% Cotton
28 x 26 cm
300 g/m² Neutral

BLACK NATURE WHITE

100% organic and Fairtrade certified | Combed organic cotton | Heavy panama weave | Neutral and Fairtrade flaglabel at side | Delivery without decoration/content

Colour	Sizes	1	from 100	from 1000
Nature	28 x 26 cm	10,14	8,68	8,32
Coloured	28 x 26 cm	13,42	11,50	11,04



NE90051 |O90051 **Panama Bag**

100% Cotton
48 x 44 cm
300 g/m² Neutral

BLACK NATURE WHITE

100% organic and Fairtrade certified | Combed organic cotton | Heavy panama weave | Pocket inside | Neutral and Fairtrade flaglabel at side | Delivery without decoration/content

Colour	Sizes	1	from 100	from 1000
Nature	48 x 44 cm	12,60	10,80	10,36
Coloured	48 x 44 cm	14,66	12,56	12,06



HF9800 |1809800 **Shopper Arcade**

Cotton

34 x 37 x 13 cm

Halfar

WARM GREY

Premium cotton shopper | Heavy weight cotton bag | Big volume cutting | Suitable for screen printing, transfer printing and embroidery on front | Delivery without decoration/content

Colour	Sizes	1	from 100	from 1000
Warm Grey	34 x 37 x 13 cm	7,92	6,14	6,08



HF9999 |1809999 **Shopper Nature**

Cotton

34 x 37 x 13 cm

Halfar

NATURAL

Premium cotton shopper | Heavy weight cotton bag | Big volume cutting | Suitable for screen printing, transfer printing and embroidery on front | Delivery without decoration/content

Colour	Sizes	1	from 100	from 1000
Natural	34 x 37 x 13 cm	5,58	4,30	4,28



HF9799 |1809799 **Shopper Organic**

Cotton

36 x 40 x 10 cm

Halfar

NATURAL

Premium cotton shopper | Heavy weight cotton bag | Big volume cutting | Suitable for screen printing, transfer printing and embroidery on front | Delivery without decoration/content

Colour	Sizes	1	from 100	from 1000
Natural	36 x 40 x 10 cm	7,08	5,48	5,42



HF15014 |1815014 **Shopper Earth**

Cotton

38 x 42 cm

Halfar

APPLE GREEN | BLACK | NAVY | RED | WHITE

Stylish, practical carrying case made of sturdy cotton | Long handles | Delivery without contents / decoration

Colour	Sizes	1	from 250	from 2500
Coloured	38 x 42 cm	2,26	1,76	1,74



HF15020 |1815020 **Shopper Fair**

Cotton

38 x 42 cm

Halfar

NATURAL

Stylish, practical carrying case made of sturdy cotton | Long handles | Delivery without contents / decoration

Colour	Sizes	1	from 100	from 1000
Natural	38 x 42 cm	2,90	2,26	2,22



QD23 |QD23 **Canvas Classic Shopper**

100% Cotton

39 x 42 x 13 cm

407 g/m²

Quadra

BLACK | NATURAL

Long carry handles can be used in the hand or over the shoulder | Capacity: 21 litres | Cotton Canvas - 407gsm (12oz/yd²) | Handle length: 58 cm | Delivery without decoration / content

Colour	Sizes	1	from 60	from 600
Natural	39 x 42 x 13 cm	7,42	6,70	6,24
Black	39 x 42 x 13 cm	8,76	7,90	7,36





NEW

WM101C |W101C **Bag for Life - Contrast Handles**

100% Cotton

38 x 42 cm

140 g/m²

Westford Mill

NATURAL/BLACK | NATURAL/CLASSIC RED | NATURAL/FRENCH NAVY | NATURAL/FUCHSIA | NATURAL/LIME GREEN

Contrasting colour handles | Can be carried by hand or over the shoulder | Handle length: 67cm | Delivery without decoration/content

Colour	Sizes	1	from 250	from 2500
Coloured	38 x 42 cm	1,88	1,70	1,58



WM801C |W801C **EarthAware™ Organic Bag for Life - Contrast Handles**

100% Cotton
38 x 42 cm
340 g/m² Westford Mill

BLACK/NATURAL
FRENCH NAVY/NATURAL
NATURAL/BLACK
NATURAL/FRENCH NAVY

100% Organic Cotton Canvas | Control Union certified cotton | Contrasting colour handles | Premium heavyweight fabric | Handle length: 67cm

Colour	Sizes	1	from 60	from 600
Natural/ Coloured	38 x 42 cm	4,32	3,90	3,62
Coloured/ Natural	38 x 42 cm	5,20	4,70	4,38



NT110N **Cotton Bag - Nevada**

100% Cotton
One Size
100 g/m²

NATURAL/APPLE GREEN
NATURAL/BLACK
NATURAL/BRIGHT GREEN
NATURAL/LAVENDER
NATURAL/NAVY
NATURAL/ORANGE
NATURAL/PROCESS BLUE
NATURAL/RED
NATURAL/ROYAL BLUE
NATURAL/WHITE
NATURAL/YELLOW

Bag with open main compartment | Lenght of handles are 30 cm

Colour	Sizes	1	from 250	from 2500
Coloured	38 x 42 cm	1,70	1,42	1,38



NE90002 |O90002 **Twill Bag with Contrast Handles**

100% Cotton
38 x 42 cm
210 g/m² Neutral

NATURE/BLACK
NATURE/BORDEAUX
NATURE/MILITARY
NATURE/NAVY
NATURE/ORANGE
NATURE/RED
NATURE/YELLOW

100% organic and Fairtrade certified | Combed organic cotton |Twill weave | Contrast long handles | Neutral and Fairtrade flaglabel at side | Delivery without decoration/content

Colour	Sizes	1	from 100	from 1000
Coloured	38 x 42 cm	6,72	5,76	5,52



LB01672 |01672 **Lenox Shopping Bag**

100% Cotton
46 x 38 x 12 cm
235 g/m² SOL´S Bags

BLACK/NEON LIME
NEON LIME/ROYAL BLUE
RED/WHITE
ROYAL BLUE/ORANGE
WHITE/FRENCH NAVY

Fashionable shopping bag | Roomy | Contrast large handles: 3x65 cm | Contrast top stitching

Colour	Sizes	1	from 50	from 500
Coloured	46 x 38 x 12 cm	8,64	7,24	6,92



WM845 |W845 **EarthAware™ Organic Marina Mini Bag**

100% Cotton
26 x 21 x 10 cm
340 g/m² Westford Mill

BLACK
FRENCH NAVY
NATURAL

100% Organic Cotton Canvas | Control Union certified cotton | Premium heavyweight fabric | Cotton webbing carry handles | Handle length: 34cm | Delivery without decoration/content

Colour	Sizes	1	from 160	from 1600
Natural	26 x 21 x 10 cm	2,86	2,58	2,40
Coloured	26 x 21 x 10 cm	3,52	3,18	2,96



WM855 |W855 **EarthAware™ Organic Marina Tote XL**

100% Cotton
40 x 39 x 19 cm
340 g/m² Westford Mill

BLACK
FRENCH NAVY
NATURAL

Control Union certified cotton | Organic cotton Canvas | Premium heavyweight fabric | Natural wooden toggle closure | Can be carried by hand or over the shoulder | Cotton webbing carry handles | Handle length - 60 cm | Delivery without decoration / content

Colour	Sizes	1	from 60	from 600
Natural	40 x 39 x 19 cm	6,98	6,30	5,86
Coloured	40 x 39 x 19 cm	8,76	7,90	7,36



WM850 |W850 **EarthAware™ Organic Marina Tote**

100% Cotton
34 x 34 x 17 cm
340 g/m² Westford Mill

BLACK | FRENCH NAVY | NATURAL

Control Union certified cotton | Organic cotton Canvas | Premium heavyweight fabric | Natural wooden toggle closure | Can be carried by hand or over the shoulder | Cotton webbing carry handles | Handle length - 60 cm | Delivery without decoration / content

Colour	Sizes	1	from 60	from 600
Natural	34 x 34 x 17 cm	5,88	5,30	4,94
Coloured	34 x 34 x 17 cm	7,66	6,90	6,42



WM125 |W125 **Maxi Bag for Life**

100% Cotton
approx. 35 x 39 x 13,5 cm
140 g/m² Westford Mill

BLACK | NATURAL | WHITE

100% Cotton - 140 gsm (4.1oz/yd²) | Large capacity | Can be carried by hand or over the shoulder | Handle length - 58 cm | Capacity: 18 litres | Delivery without decoration / content

Colour	Sizes	1	from 150	from 1500
Natural	35 x 39 x 13,5 cm	2,42	2,18	2,02
Coloured	35 x 39 x 13,5 cm	3,30	2,98	2,78



WM623 |W623 **Fairtrade Cotton Classic Shopper**

100% Cotton
39 x 41 x 14 cm
407 g/m² Westford Mill

BLACK | NATURAL

Fairtrade certified cotton | Long carry handles can be used in the hand or over the shoulder | Handle length - 58 cm | Delivery without decoration / content

Colour	Sizes	1	from 60	from 600
Natural	39 x 41 x 14 cm	7,66	6,90	6,42
Black	39 x 41 x 14 cm	10,32	9,30	8,66



WM671 |W671 **Fairtrade Cotton Camden Shopper**

100% Cotton
28 x 38 x 12 cm
407 g/m² Westford Mill

BLACK | NATURAL | NATURAL/BLACK

100% Cotton Canvas | 407 gsm (12oz/yd²) | Fairtrade certified cotton | Can be carried by hand or over the shoulder | Handle length - 58 cm | Capacity: 13 litres | Delivery without decoration / content

Colour	Sizes	1	from 100	from 1000
Natural/ Black, Natural	28 x 38 x 12 cm	6,42	5,78	5,38
Black	28 x 38 x 12 cm	7,74	6,98	6,50



WM180 |W180 **Organic Cotton Shopper**

100% Cotton
approx. 32 x 35 x 12 cm
170 g/m² Westford Mill

BLACK | FUCHSIA | GRAPHITE GREY | KELLY GREEN | NATURAL | NAVY | WHITE

Organic cotton | Article weight approx: 98 g | Can be carried by hand or over the shoulder | Capacity: 16 litres | Control Union certified fabric | Delivery without decoration / content

Colour	Sizes	1	from 150	from 1500
Natural	32 x 35 x 12 cm	4,10	3,70	3,44
Coloured	32 x 35 x 12 cm	4,76	4,30	4,00



XT90 **Cotton bag with sidefold**

100% Cotton
approx. 38 x 42 x 10 cm
ca. 140 g/m²

NATURAL | RED (CA. P032U-HKS 13-14) | WHITE

Length of handle 35 cm | Bottom- and sidefold | Delivery without decoration / content

Colour	Sizes	1	from 250	from 2500
Natural	ca. 38 x 42 x 10 cm	1,62	1,46	1,40
White	ca. 38 x 42 x 10 cm	1,82	1,60	1,48
Red (ca. Pantone 032U-HKS 13-14)	ca. 38 x 42 x 10 cm	1,96	1,74	1,68



X1052 |-31SH **Canvas Carrier Bag Short Handle**

100% Cotton
42 x 38 x 10 cm
300 g/m² Halink

BLACK NATURAL

Heavy Canvas quality | Short handle | With bottom fold | Delivery without content/deco | 300 g/m²

Colour	Sizes	1	from 125	from 1250
Natural	42 x 38 x 10 cm	4,54	3,86	3,76
Black	42 x 38 x 10 cm	5,56	4,74	4,62



X1051 |-31LH **Canvas Carrier Bag Long Handle**

100% Cotton
42 x 38 x 10 cm
300 g/m² Halink

BLACK NATURAL

Heavy Canvas quality | Long handle | With bottom fold | Delivery without content/deco | 300 g/m²

Colour	Sizes	1	from 125	from 1250
Natural	42 x 38 x 10 cm	4,96	4,24	4,12
Black	42 x 38 x 10 cm	5,82	4,96	4,84



X1053 |-34 **Canvas Carrier Bag XL**

100% Cotton
42 x 48 x 10 cm
300 g/m² Halink

BLACK NATURAL

Heavy Canvas quality | Middle long handle, can be worn in the hand or over the shoulder | Handle length abt. 60 cm | With bottom fold | Delivery without content/deco | 300 g/m²

Colour	Sizes	1	from 125	from 1250
Natural	42 x 48 x 10 cm	6,22	5,30	5,16
Black	42 x 48 x 10 cm	7,54	6,42	6,26



XT007 **Bag with two cords to pull, small, 10 x 14 cm**

100% Cotton
ca. 10 x 14 cm
ca. 140 g/m²

NATURAL

Small bag | 2 cords to pull | Inside hemmed sewing | 10 cm width and 14 cm height | Delivery without decoration / content

Colour	Sizes	1	from 1000	from 10000
Natural	ca. 10 x 14 cm	0,50	0,46	0,42



XT008 **Bag with two cords to pull, medium, 17 x 20 cm**

100% Cotton
ca. 17 x 20 cm
ca. 140 g/m²

NATURAL

Two cords to pull | Inside hemmed sewing | 17 cm width and 20 cm height | Delivery without decoration / content

Colour	Sizes	1	from 1000	from 10000
Natural	ca. 17 x 20 cm	0,56	0,54	0,52



XT009 **Bag with two cords to pull, large**

100% Cotton
ca. 40 x 50 cm
ca. 140 g/m²

NATURAL

2 cords to pull | Inside hemmed sewing | 40 cm width and 50 cm height | Delivery without decoration / content

Colour	Sizes	1	from 200	from 2000
Natural	ca. 40 x 50 cm	1,16	1,04	1,02



XT010 **Cotton bag with separation /shoe-bag**

100% Cotton
ca. 28 x 32 x 10 cm
ca. 140 g/m²

NATURAL

Inside separation / 10 cm width | 2 cords to pull | 28 cm width and 32 cm height | Delivery without decoration / content

Colour	Sizes	1	from 250	from 2500
Natural	ca. 28 x 32 x 10 cm	1,18	1,08	1,04



XT011 **Matchsack**

100% Cotton
ca. 38 x 56 cm
ca. 140 g/m²

NATURAL

Round inserted bottom | Cord to pull | Delivery without decoration / content

Colour	Sizes	1	from 250	from 2500
Natural	ca. 38 x 56 cm	2,16	1,98	1,92

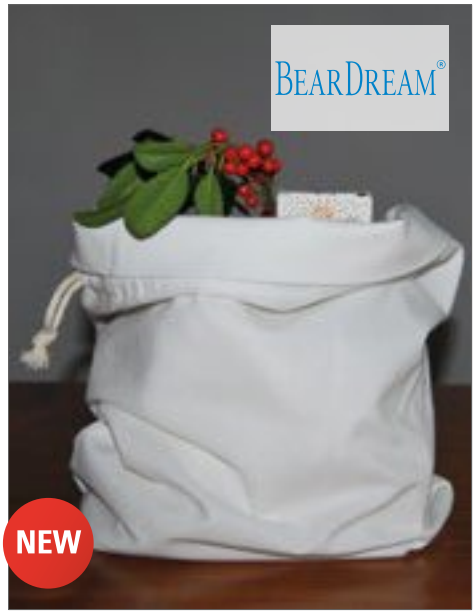

BD831 |CA37X28 **Slipper Bag Canvas**

100% Cotton
37 x 28 cm
220 g/m² Bear Dream

ACQUA (AQUA) | ANTHRACITE GREY (GREY) | BLACK
BRILLIANT YELLOW (YELLOW) | IVORY (BEIGE) | LIME
MARINE BLUE (BLUE) | PAPRIKA RED (RED) | ROYAL BLUE
SUNNY ORANGE (ORANGE) | WHITE

Perfect to use for corporate events | Useful to put in footwear, sleepers, clothes, gifts and even food

Colour	Sizes	1	from 100	from 1000
Coloured	37 x 28 cm	5,70	4,54	4,30



NE95025 |O95025 **Cotton Bag with Drawstrings (5 Pieces)**

100% Cotton
16 x 25 cm, 21 x 29 cm
100 g/m² Neutral

NATURE

100% organic and Fairtrade certified | Plain weave | Good for storage of dry goods | Packs of 10 pcs | Delivery without decoration/content

Colour	Sizes	1	from 300 (21 x 29 cm from 200)	from 3000 (21 x 29 cm from 2000)
Nature	16 x 25 cm	9,54	8,18	7,84
Nature	21 x 29 cm	10,96	9,40	9,00



HF15021 |1815021 **Bag Organic**

Cotton
17 x 23 cm
Halfar

NATURAL

Universal bag with drawstring closure | Three flat pockets inside | Wrist strap | Delivery without contents / decoration

Colour	Sizes	1	from 50	from 500
Natural	17 x 23 cm	7,68	5,96	5,90



X1054 |-50 **Canvas Marble Bag**

100% Cotton
20 x 19 cm
300 g/m² Halink

NATURAL

Heavy Canvas quality | Metal eyelets | Round bottom | Robust closing cord | Delivery without content/deco | 300 g/m²

Colour	Sizes	1	from 250	from 2500
Natural	20 x 19 cm	3,40	2,90	2,84

BEARDREAM®



BD832 |CAG35X50/50X70/75X90 **Gift Bag Canvas**

100% Cotton

S (35 x 50 cm), M (50 x 70 cm), L (75 x 90 cm)

220 g/m²

Bear Dream

ACQUA (AQUA)	ANTHRACITE GREY (GREY)	BLACK	BRILLIANT YELLOW (YELLOW)
IVORY (BEIGE)	LIME	MARINE BLUE (BLUE)	PAPRIKA RED (RED)
ROYAL BLUE	SUNNY ORANGE (ORANGE)	WHITE	

Perfect to use for corporate events | Useful to put in footwear, sleepers, clothes, gifts and even food

Colour	Sizes	1	from 60 (M (50 x 70 cm) from 40, L (75 x 90 cm) from 20)	from 600 (M (50 x 70 cm) from 400, L (75 x 90 cm) from 200)
Coloured	S (35 x 50 cm)	9,26	7,38	7,00
Coloured	M (50 x 70 cm)	14,00	11,16	10,58
Coloured	L (75 x 90 cm)	24,92	19,86	18,84

Westford Mill



WM118 |W118 **Organic Cotton Draw Cord Bag**

100% Cotton

XS (10 x 15 cm), S (14 x 22 cm), M (25 x 32 cm), L (30 x 47 cm)

115 g/m²

Westford Mill

BLACK	NATURAL

Self fabric double draw cord closure | Capacity: S ca. 1 litres, M ca. 3 litres, L ca. 8 litres | Delivery without decoration / content

Colour	Sizes	1	from 400 (M (25 x 32 cm) from 300, L (30 x 47 cm) from 200)	from 4000 (M (25 x 32 cm) from 3000, L (30 x 47 cm) from 2000)
Natural	XS (10 x 15 cm)	1,30	1,18	1,10
Natural	S (14 x 22 cm)	1,40	1,28	1,18
Natural	M (25 x 32 cm)	1,96	1,78	1,66
Natural	L (30 x 47 cm)	2,86	2,58	2,40
Black	XS (10 x 15 cm)	1,40	1,28	1,18
Black	S (14 x 22 cm)	1,52	1,38	1,28
Black	M (25 x 32 cm)	2,20	1,98	1,84
Black	L (30 x 47 cm)	3,08	2,78	2,58



WM115 |W115 Cotton Stuff Bag

100% Cotton

XXS (10x15cm), XS (14x20cm), S (25x30cm), M (30x45cm), L (40x50cm), XL (49x75cm)

140 g/m² Westford Mill

BLACK NATURAL NAVY

6 different sizes | Rope draw cord closure | Approx. Weight: XXS 9g, XS 17g, S 35g, M 55g, L 79g, XL 136g | Capacity: XXS - 0,25 litres / XS - 1 litres / S - 3 litres / M - 8 litres / L - 14 litres / XL - 38 litres | Delivery without decoration / content

Colour	Sizes	1	from 600 (XS (14x20cm) from 500, S (25x30cm) from 400, M (30x45cm) from 300, L (40x50cm) from 200, XL (49x75cm) from 125)	from 6000 (XS (14x20cm) from 5000, S (25x30cm) from 4000, M (30x45cm) from 3000, L (40x50cm) from 2000, XL (49x75cm) from 1250)
Natural	XXS (10x15cm)	0,92	0,84	0,78
Natural	XS (14x20cm)	1,08	0,98	0,90
Natural	S (25x30cm)	1,42	1,30	1,20
Natural	M (30x45cm)	1,66	1,50	1,38
Natural	L (40x50cm)	2,10	1,90	1,76
Natural	XL (49x75cm)	3,42	3,10	2,88
Coloured	XXS (10x15cm)	1,02	0,94	0,86
Coloured	XS (14x20cm)	1,18	1,08	0,98
Coloured	S (25x30cm)	1,66	1,50	1,38
Coloured	M (30x45cm)	2,10	1,90	1,76
Coloured	L (40x50cm)	2,66	2,40	2,24
Coloured	XL (49x75cm)	3,88	3,50	3,26



WM266 |W266 Organic Premium Cotton Stuff Bag

100% Cotton

XS (14 x 20,5 cm), S (23 x 34 cm), M (31 x 48 cm), L (40 x 61,5 cm)

200 g/m² Westford Mill

NATURAL

100% Organic Cotton | Control Union certified cotton | Premium cotton for enhanced durability | Double draw cord closure | Delivery without decoration/ content

Colour	Sizes	1	from 400 (S (23 x 34 cm) from 300, M (31 x 48 cm) from 200, L (40 x 61,5 cm) from 100)	from 4000 (S (23 x 34 cm) from 3000, M (31 x 48 cm) from 2000, L (40 x 61,5 cm) from 1000)
Natural	XS (14 x 20,5 cm)	1,30	1,18	1,10
Natural	S (23 x 34 cm)	1,96	1,78	1,66
Natural	M (31 x 48 cm)	2,86	2,58	2,40
Natural	L (40 x 61,5 cm)	3,96	3,58	3,34



WM216 |W216 **Premium Cotton Stuff Bag**

100% Cotton

XS (14 x 20,5 cm), S (23 x 34 cm), M (31 x 48 cm), L (40 x 61,5 cm), XL (49,5 x 75 cm)

200 g/m² Westford Mill

BLACK NATURAL

Premium cotton for enhanced durability | Superior print surface for optimal decoration | Double draw cord closure | Capacity: XS approx. 1 litre, S approx. 3 litres, M approx. 8 litres, L approx. 15 litres, XL approx. 38 litres | Delivery without decoration / content

Colour	Sizes	1	from 400 (S (23 x 34 cm) from 300, M (31 x 48 cm) from 200, L (40 x 61,5 cm) from 100, XL (49,5 x 75 cm) from 80)	from 4000 (S (23 x 34 cm) from 3000, M (31 x 48 cm) from 2000, L (40 x 61,5 cm) from 1000, XL (49,5 x 75 cm) from 800)
Natural	XS (14 x 20,5 cm)	1,08	0,98	0,90
Natural	S (23 x 34 cm)	1,52	1,38	1,28
Natural	M (31 x 48 cm)	2,42	2,18	2,02
Natural	L (40 x 61,5 cm)	3,30	2,98	2,78
Natural	XL (49,5 x 75 cm)	4,20	3,78	3,52
Black	XS (14 x 20,5 cm)	1,30	1,18	1,10
Black	S (23 x 34 cm)	1,96	1,78	1,66
Black	M (31 x 48 cm)	3,08	2,78	2,58
Black	L (40 x 61,5 cm)	4,20	3,78	3,52
Black	XL (49,5 x 75 cm)	5,30	4,78	4,46



BEST SELLER

WM110 |W110 **Cotton Gymsac**

100% Cotton

approx. 37 x 46 cm

140 g/m² Westford Mill

BLACK	BLACK/BLACK	BOTTLE GREEN
BRIGHT RED	BRIGHT ROYAL	BURGUNDY
CHOCOLATE	CLASSIC PINK/WHITE	CLASSIC RED
EMERALD	FRENCH NAVY	FUCHSIA
GRAPHITE GREY	KELLY GREEN	LAVENDER/WHITE
LIGHT GREY	LIME GREEN	MUSTARD
NATURAL	OLIVE GREEN	ORANGE
PASTEL BLUE/WHITE	PASTEL LEMON/WHITE	PASTEL MINT/WHITE
PASTEL PINK/WHITE	PURPLE	SAPPHIRE BLUE
SURF BLUE	WHITE	YELLOW

100% Cotton - 140gsm (4.1oz/yd²) | Capacity: 12 litres | Article weight approx: 85 g | Rope draw cord closure | Delivery without decoration / content

Colour	Sizes	1	from 150	from 1500
Natural	37 x 46 cm	2,32	2,10	1,94
Coloured	37 x 46 cm	3,20	2,90	2,70



WM210 |W210 **Premium Cotton Gymsac**

100% Cotton

37 x 46 cm

200 g/m² Westford Mill

BLACK | FRENCH NAVY | GRAPHITE GREY
NATURAL | WHITE

Premium cotton for enhanced durability | Superior print surface for optimal decoration | External cord attachments for ease of decoration | Rope draw cord closure | Capacity: approx. 12 litres | Delivery without decoration / content

Colour	Sizes	1	from 100	from 1000
Natural	37 x 46 cm	3,20	2,90	2,70
Coloured	37 x 46 cm	4,10	3,70	3,44



WM810 |W810 **EarthAware™ Organic Gymsac**

100% Cotton

37 x 47 cm

340 g/m² Westford Mill

BLACK | BLACK/BLACK
BRIGHT ROYAL | CLASSIC RED
FRENCH NAVY | LIGHT GREY
NATURAL | WHITE

Capacity: ca. 13 Litre | Premium heavyweight fabric | Control Union certified cotton | Heavy rope draw cord closure | Delivery without decoration / content

Colour	Sizes	1	from 60	from 600
Natural	37 x 47 cm	5,66	5,10	4,74
Coloured	37 x 47 cm	6,98	6,30	5,86



HF3052 |1813052 **Drawstring Bag Organic**

Cotton

38 x 45 cm

Halfar

NATURAL

Organic cotton drawstring backpack | Delivery without decoration/content

Colour	Sizes	1	from 100	from 1000
Natural	38 x 45 cm	4,42	3,42	3,38



HF3057 |1813057 **Drawstring Bag Earth**

Cotton

38 x 45 cm

170 g/m² Halfar

APPLE GREEN | BLACK | NAVY
RED

Cotton drawstring bag | Backpack with cord straps | Delivery without decoration/content

Colour	Sizes	1	from 100	from 1000
Coloured	38 x 45 cm	4,14	3,20	3,18



LB01671 |01671 **District Backpack**

100% Cotton

33 x 45 cm

235 g/m² SOL´S Bags

BLACK/NEON LIME | NEON LIME/ROYAL BLUE
RED/WHITE | ROYAL BLUE/ORANGE
WHITE/FRENCH NAVY

Contrast adjustable drawstrings | Delivery without decoration / content

Colour	Sizes	1	from 100	from 1000
Coloured	33 x 45 cm	5,06	4,24	4,06



QD27 |QD27 **Canvas Duffel**

100% Cotton

30 x 53 x 30 cm

407 g/m² Quadra

FUCHSIA/NATURAL | NATURAL
NAVY/NATURAL

Rope draw cord closure | Self-fabric shoulder strap | Capacity: 30 litres | 100% Cotton-Canvas 407gsm (12oz/yd²) | Delivery without decoration / content

Colour	Sizes	1	from 50	from 500
Natural	30 x 53 x 30 cm	8,76	7,90	7,36
Coloured/ Natural	30 x 53 x 30 cm	10,76	9,70	9,04



WM812 |W812 **EarthAware™ Organic Sea Bag**

100% Cotton
25 x 53 x 25 cm
322 g/m²
Westford Mill

BLACK | FRENCH NAVY | NATURAL

Control Union certified cotton | Premium heavy-weight fabric | Rope draw cord closure | Adjustable webbing shoulder strap | Capacity: approx. 20 litres | Delivery without decoration / content

Colour	Sizes	1	from 40	from 400
Natural	25 x 53 x 25 cm	11,66	10,50	9,78
Coloured	25 x 53 x 25 cm	13,88	12,50	11,66



XT014 **Canvas Duffle-Bag**

100% Cotton
ca. 40 x 52 cm, Diameter: 28 cm
ca. 272 g/m²

NATURAL

Heavy canvas material | Belt | Metal loop | Round inserted bottom | Cord to pull | Delivery without decoration / content

Colour	Sizes	1	from 100	from 1000
Natural	ca. 28 x 52 cm	5,86	5,34	4,66

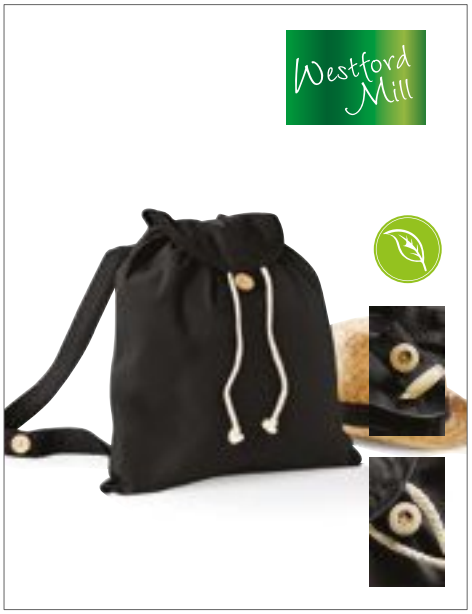

WM185 |W185 **Organic Festival Backpack**

100% Cotton
approx. 37 x 41 cm
170 g/m²
Westford Mill

BLACK | NATURAL

Control Union certified cotton | Adjustable shoulder straps | Draw cord closure | Wooden buttons | Grab handle | Capacity: 8 litres | Delivery without decoration / content

Colour	Sizes	1	from 100	from 1000
Natural	37 x 41 cm	6,20	5,58	5,20
Black	37 x 41 cm	7,30	6,58	6,14



WM580 |W580 **Heavy Canvas Storage Trug**

100% Cotton
S (30 x 30 cm), M (40 x 40 cm), L (40 x 60 cm)
610 g/m²
Westford Mill

NATURAL

Durable canvas construction | Heavyweight rope carry handles | Multi-purpose use | Handle length - 50 cm

Colour	Sizes	1	from 20 (M (40 x 40 cm) from 15, L (40 x 60 cm) from 10)	from 200 (M (40 x 40 cm) from 150, L (40 x 60 cm) from 100)
Natural	S (30 x 30 cm)	10,98	9,90	9,22
Natural	M (40 x 40 cm)	16,54	14,90	13,90
Natural	L (40 x 60 cm)	22,10	19,90	18,56

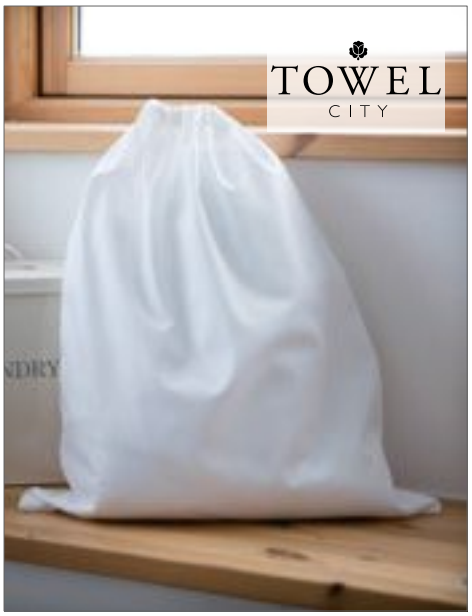

TC063 |TC063 **Laundry Bag**

100% Cotton
44 x 53 cm
120 g/m²
Towel City

WHITE

Woven Laundry Bag | Herringbone draw cord fastening | Durable and hard wearing | Seamed edge

Colour	Sizes	1	from 72	from 720
White	44 x 53 cm	5,00	4,10	3,94



WM441 |W441 **Juco Mini Gift Bag**

75% Jute / 25% Cotton

26 x 22 x 14 cm

Westford Mill

NATURAL

Laminated Juco (75% Jute, 25% Cotton blend) | Cotton carry handles | Handle length: 35 cm | Capacity: 6 litres | Refined Jute/Cotton blend for ease of decoration | Delivery without decoration / content

Colour	Sizes	1	from 100	from 1000
Natural	26 x 22 x 14 cm	3,96	3,58	3,34



WM411 |W411 **Jute Petite Gift Bag**

100% jute

20 x 20 x 12 cm

Westford Mill

NATURAL

Cotton carry handles | Handle length - 30cm | Delivery without decoration / content

Colour	Sizes	1	from 150	from 1500
Natural	20 x 20 x 12 cm	2,54	2,30	2,14



WM408 |W408 **Jute Jumbo Shopper**

100% Jute

approx. 45 x 39 x 21 cm

Westford Mill

NATURAL

Laminated Jute | Cotton webbing carry handles | Handle length - 37cm | Capacity: 29 litres | Delivery without decoration / content

Colour	Sizes	1	from 50	from 500
Natural	45 x 39 x 21 cm	4,86	4,38	4,08



WM409 |W409 **Jute Boutique Shopper**

100% jute

36 x 41 x 17 cm

Westford Mill

NATURAL

Cotton carry handles | Laminated Jute | Can be carried by hand or over the shoulder | Handle length - 65 cm | Delivery without decoration / content

Colour	Sizes	1	from 60	from 600
Natural	36 x 41 x 17 cm	5,42	4,90	4,56



WM447 |W447 **Juco Shopper**

75% Jute / 25% Cotton

42 x 33 x 19 cm

Westford Mill

NATURAL

Laminated Juco (75% Jute, 25% Cotton blend) | Cotton carry handles | Handle length: 55 cm | Capacity: 21 litres | Refined Jute/Cotton blend for ease of decoration | Delivery without decoration / content

Colour	Sizes	1	from 60	from 600
Natural	42 x 33 x 19 cm	6,64	5,98	5,58



WM413 |W413 **Jute Midi Shopper**

100% Jute

approx. 30 x 30 x 19 cm

Westford Mill

BLACK/BLACK NATURAL

Laminated Jute | Cotton carry handles | Handle length - 40 cm | Capacity: 14 litres | Delivery without decoration / content

Colour	Sizes	1	from 80	from 800
Natural	30 x 30 x 19 cm	3,74	3,38	3,14
Black/Black	30 x 30 x 19 cm	4,20	3,78	3,52



WM421 |W421 **Printers Midi Jute Bag**

Front and Back Panels: 100% Jute, Side Panels: 100% Cotton

30 x 30 x 19 cm

Westford Mill

APPLE GREEN | BLACK | FUCHSIA
NATURAL | NAVY

Cotton sides and carry handles | Front and rear panels - Laminated Jute | Handle length: 40 cm | Capacity: ca. 14 litres | Laminated Jute/Cotton Canvas | Print-friendly canvas side panels | Delivery without decoration / content

Colour	Sizes	1	from 80	from 800
Coloured	30 x 30 x 19 cm	4,86	4,38	4,08



WM406 |W406 **Jute Compact Shopper**

100% Jute

approx. 30 x 30 x 12 cm

Westford Mill

NATURAL

Cotton webbing carry handles approx. length 60 cm | Can be carried by hand or over the shoulder | Article weight approx: 135 g | Capacity: 10 litres | Delivery without decoration / content

Colour	Sizes	1	from 100	from 1000
Natural	30 x 30 x 12 cm	3,30	2,98	2,78



WM425 |W425 **Cotton Pocket Jute Gift Bag**

Bag: 100% Jute / Front pocket: 100% Cotton

26 x 22 x 14 cm

Westford Mill

NATURAL

Laminated Jute, 100% Cotton canvas front pocket | Print-friendly front pocket | Cotton carry handles | Handle length - 35 cm | Capacity: approx. 6 litres | Delivery without decoration / content

Colour	Sizes	1	from 100	from 1000
Natural	26 x 22 x 14 cm	3,20	2,90	2,70



WM426 |W426 **Cotton Pocket Jute Midi Bag**

Bag: 100% Jute / Front pocket: 100% Cotton

30 x 30 x 19 cm

Westford Mill

NATURAL

Laminated Jute, 100% Cotton canvas front pocket | Print-friendly front pocket | Cotton carry handles | Handle length - 40 cm | Capacity: approx. 14 litres | Delivery without decoration / content

Colour	Sizes	1	from 80	from 800
Natural	30 x 30 x 19 cm	3,96	3,58	3,34



WM427 |W427 **Cotton Pocket Jute Shopper**

Bag: 100% Jute / Front pocket: 100% Cotton

42 x 33 x 19 cm

Westford Mill

NATURAL

Laminated Jute, 100% Cotton canvas front pocket | Print-friendly front pocket | Cotton carry handles | Handle length - 55 cm | Capacity: approx. 21 litres | Delivery without decoration / content

Colour	Sizes	1	from 60	from 600
Natural	42 x 33 x 19 cm	5,08	4,58	4,26



HF4003 |1814003 **Shopper Native**

Jute & Polyester

40 x 40 x 15 cm

Halfar

NATURE

Jute / Cotton | Robust shopper | Generously-sized, deep design | Organiser with zipper | Low colour differences are possible | Delivery without decoration / content

Colour	Sizes	1	from 50	from 500
Nature	40 x 40 x 15 cm	7,22	5,60	5,54



WM431 |W431 **Shimmer Jute Mini Gift Bag**

Bag: 98% Jute / 2% metallised fibre, Handles: 100% Cotton

ca. 26 x 22 x 14 cm

Westford Mill

NATURAL GOLD | RED GOLD

98% laminated jute, 2% metallised fibre | Cotton carry handles | Gold shimmer thread detail | Handle length - 35 cm | Capacity: 6 litres | Delivery without decoration / content

Colour	Sizes	1	from 100	from 1000
Coloured	26 x 22 x 14 cm	3,30	2,98	2,78



WM433 |W433 **Shimmer Jute Bottle Bag**

Bag: 98% Jute / 2% metallised fibre, Handles: 100% Cotton

ca. 12 x 35 x 11 cm

Westford Mill

NATURAL GOLD | RED GOLD

98% laminated jute, 2% metallised fibre | Holds a bottle of up to 1.5 litres | Reinforced cotton carry handles | Gold shimmer thread detail | Handle length - 29 cm | Capacity: 4 litres | Delivery without decoration / content

Colour	Sizes	1	from 100	from 1000
Coloured	12 x 35 x 11 cm	3,30	2,98	2,78



WM437 |W437 **Shimmer Jute Shopper**

Bag: 98% Jute / 2% metallised fibre, Handles: 100% Cotton

ca 42 x 33 x 19 cm

Westford Mill

NATURAL GOLD | RED GOLD

98% laminated jute, 2% metallised fibre | Cotton carry handles | Gold shimmer thread detail | Handle length - 55 cm | Capacity: 21 litres | Delivery without decoration / content

Colour	Sizes	1	from 60	from 600
Coloured	42 x 33 x 19 cm	5,74	5,18	4,82



WM412 |W412 **Jute Mini Gift Bag**

100% Jute

approx. 26 x 22 x 14 cm

Westford Mill

BLACK/BLACK | NATURAL | NATURAL/FOREST GREEN | RED/RED

FOREST GREEN/FOREST GREEN | NATURAL/BLACK | NATURAL/FUCHSIA | WHITE/WHITE

GRAPHITE GREY/GRAPHITE GREY | NATURAL/BRIGHT RED | NAVY/NAVY

Laminated Jute | Cotton carry handles | Handle length - 35cm | Capacity: 6 litres | Delivery without decoration / content

Colour	Sizes	1	from 125	from 1250
Natural, Natural/ Coloured	26 x 22 x 14 cm	2,54	2,30	2,14
Coloured/ Coloured	26 x 22 x 14 cm	3,20	2,90	2,70



WM407 |W407 **Jute Classic Shopper**

100% Jute

approx. 42 x 33 x 19 cm

Westford Mill

BLACK/BLACK | NATURAL/BLACK | NATURAL/FUCHSIA | NAVY/NAVY

GRAPHITE GREY/GRAPHITE GREY | NATURAL/BRIGHT RED | NATURAL/LIME GREEN | RED/RED

NATURAL | NATURAL/FOREST GREEN | NATURAL/SURF BLUE

Laminated Jute | Cotton webbing carry handles | Handle length - 55 cm | Capacity: 21 litres | Delivery without decoration / content

Colour	Sizes	1	from 60	from 600
Natural, Natural/ Coloured	42 x 33 x 19 cm	4,76	4,30	4,00
Coloured/ Coloured	42 x 33 x 19 cm	5,20	4,70	4,38



WM422 |W422 **Printers Jute Classic Shopper**

Front and Back Panels: 100% Jute, Side Panels: 100% Cotton

42 x 33 x 19 cm

Westford Mill

APPLE GREEN | BLACK | FUCHSIA | NATURAL | NAVY

Cotton sides and carry handles | Front and rear panels- Laminated Jute | Handle length: 60 cm | Capacity: ca. 21 litres | Can be carried by hand or over the shoulder | Print-friendly canvas side panels | Delivery without decoration / content

Colour	Sizes	1	from 60	from 600
Coloured	42 x 33 x 19 cm	5,96	5,38	5,02



X1050 |-30 **Big Shopper**

75% Jute / 25% Cotton

42 x 38 x 18 cm

Halink

NATURAL

Jute / cotton mix | Light but very strong | Inside laminated with plastic | Handles made of bamboo | Delivery without content/deco

Colour	Sizes	1	from 50	from 500
Natural	42 x 38 x 18 cm	7,04	6,00	5,84



WM415 |W415 **Jute Stuff Bag**

100% Jute

XXS (10 x 15 cm), XS (14 x 20 cm), S (25 x 30 cm), M (30 x 45 cm), L (40 x 55 cm), XL (55 x 75 cm)

Westford Mill

NATURAL

Rope double draw cord closure | Capacity: XXS ca. 0,25 litres, XS ca. 1 litres, S ca. 3 litres, M ca. 8 litres, L ca. 15 litres, XL ca. 40 litres

Colour	Sizes	1	from 600 (S (25x30cm) from 300, M (30x45cm) from 200, L (40x55cm) from 100, XL (55x75cm) from 80)	from 6000 (S (25x30cm) from 3000, M (30x45cm) from 2000, L (40x55cm) from 1000, XL (55x75cm) from 800)
Natural	XXS (10x15cm)	0,86	0,80	0,72
Natural	XS (14x20cm)	1,12	1,00	0,94
Natural	S (25x30cm)	1,66	1,50	1,38
Natural	M (30x45cm)	2,76	2,50	2,32
Natural	L (40x55cm)	3,88	3,50	3,26
Natural	XL (55x75cm)	6,10	5,50	5,12



NT6622 **Promotional Bag Mini**

100% Polypropylene

19,8 x 29,5 x 8,2 cm

NATURAL

A5, polypropylene promotional/exhibition bag with two white carry cords | Delivery without decoration / content

Colour	Sizes	1	from 300	from 3000
Natural	19,8 x 29,5 x 8,2 cm	1,56	1,28	1,20



NT6623 **Promotional Bag Maxi**

100% Polypropylene

26 x 39,7 x 10,1 cm

NATURAL

A4, polypropylene promotional/exhibition bag with two white carry cords | Delivery without decoration / content

Colour	Sizes	1	from 200	from 2000
Natural	26 x 39,7 x 10,1 cm	2,06	1,72	1,60



NT5619 **Shopping-Bag „Wagon“**

100% Polyproplylene

39,5 x 46 cm

BLUE | LIGHT BLUE | LIME GREEN | RED | YELLOW

Short hHandles | Non-woven | Convertible in mini-bag | Delivery without decoration / content

Colour	Sizes	1	from 120	from 1200
Coloured	39,5 x 46 cm	1,10	0,92	0,86



XT013 **PP-non-woven bag, short handles**

100% Polypropylene

ca. 38 cm Width / ca. 42 cm Height / Handle ca. 35 cm

80 g/m²

BLACK | DARK GREEN (CA. PANTONE 3302U-HKS 56) | DEEP BLUE (CA. PANTONE 539U-HKS 38-41) | LIGHT BLUE (CA. PANTONE 2995U-HKS 40)
LIGHT GREEN (CA. PANTONE 360U-HKS 66) | LIGHT GREY (CA. PANTONE 421U) | ORANGE (CA. PANTONE 021U-HKS 8-10) | PINK (CA. PANTONE 226U-HKS 27)
RED (CA. PANTONE 032U-HKS 13-14) | ROYAL (CA. PANTONE 286U-HKS 42) | WHITE | YELLOW (CA. PANTONE 115U-HKS 04)

Alternative to cotton bag | Woven material | Length of handle 70 cm | Delivery without decoration / content

Colour	Sizes	1	from 250	from 2500
Coloured	ca. 38 x 42 cm	0,56	0,52	0,50



XT015 **PP-non-woven bag, long handles**

100% Polypropylene

ca. 38 cm Width / ca. 42 cm Height

80 g/m²

BLACK | DARK GREEN (CA. PANTONE 3302U-HKS 56) | DEEP BLUE (CA. PANTONE 539U-HKS 38-41) | LIGHT BLUE (CA. PANTONE 306U-HKS 47)
LIGHT GREEN (CA. PANTONE 360U-HKS 66) | LIGHT GREY (CA. PANTONE 421U) | ORANGE (CA. PANTONE 021U-HKS 8-10) | PINK (CA. PANTONE 226U-HKS 27)
RED (CA. PANTONE 032U-HKS 13-14) | ROYAL (CA. PANTONE 286U-HKS 42) | WHITE | YELLOW (CA. PANTONE 115U-HKS 04)

Alternative to cotton bag | Woven material | Length of handle 70 cm | Delivery without decoration/content

Colour	Sizes	1	from 250	from 2500
Coloured	ca. 38 x 42 cm	0,62	0,58	0,56



NT0972 **Shopping Bag Zürich**

100% Polypropylene
38 x 42 x 10 cm
80 g/m²

COBALT BLUE | GREEN | GREY
LIGHT GREEN | PALE BLUE | PURPLE
YELLOW

Non-woven (80 gr/m²) shopping bag ‚Zürich' | Including 8 cm bottom and side fold | Delivery without decoration / content

Colour	Sizes	1	from 100	from 1000
Coloured	38 x 42 x 10 cm	1,06	0,88	0,82



XT33 **Big Shopper**

100% Polypropylene
ca. 38 x 42 x 10 cm
80 g/m²

BLACK | DEEP BLUE (CA. PANTONE 539U-HKS 38-41) | WHITE

Length of handle 57 cm | Delivery without decoration / content

Colour	Sizes	1	from 200	from 2000
Coloured	38 x 42 x 10 cm	1,04	0,96	0,84



NT3610 **Nonwoven Bag Bern**

100% Polypropylene
38 x 40 x 16 cm
80 g/m²

WHITE/BLACK | WHITE/COBALT BLUE
WHITE/LIGHT GREEN | WHITE/ORANGE
WHITE/RED

Bottom and side-folding (13 cm) | Length of handle 52 cm | Long handles | Delivery without decoration / content

Colour	Sizes	1	from 200	from 2000
Coloured	38 x 40 x 16 cm	1,42	1,18	1,10



NT0971 **Shopping bag St. Gallen**

100% Polypropylene
38 x 29 x 10 cm
80 g/m²

COBALT BLUE | GREY | LIGHT GREEN | ORANGE | PALE BLUE | PINK
PURPLE | RED | WHITE | YELLOW

Non-woven (80 gr/m²) shopping bag | Delivery without decoration / content

Colour	Sizes	1	from 100	from 1000
Coloured	38 x 29 x 10 cm	1,06	0,88	0,82



XT22 **Shopping bag DUO**

100% Polypropylene
ca. 38 x 29 x 10 cm
80 g/m²

LIGHT BLUE/BLACK | LIGHT GREEN/BLACK
WHITE/DARK BLUE

Two-coloured design | Sidefold and groundfold | Length of handle: 57 cm | Delivery without decoration / content

Colour	Sizes	1	from 250	from 2500
Coloured	ca. 38 x 29 x 10 cm	1,02	0,94	0,82

27

BS17231
p. 1348

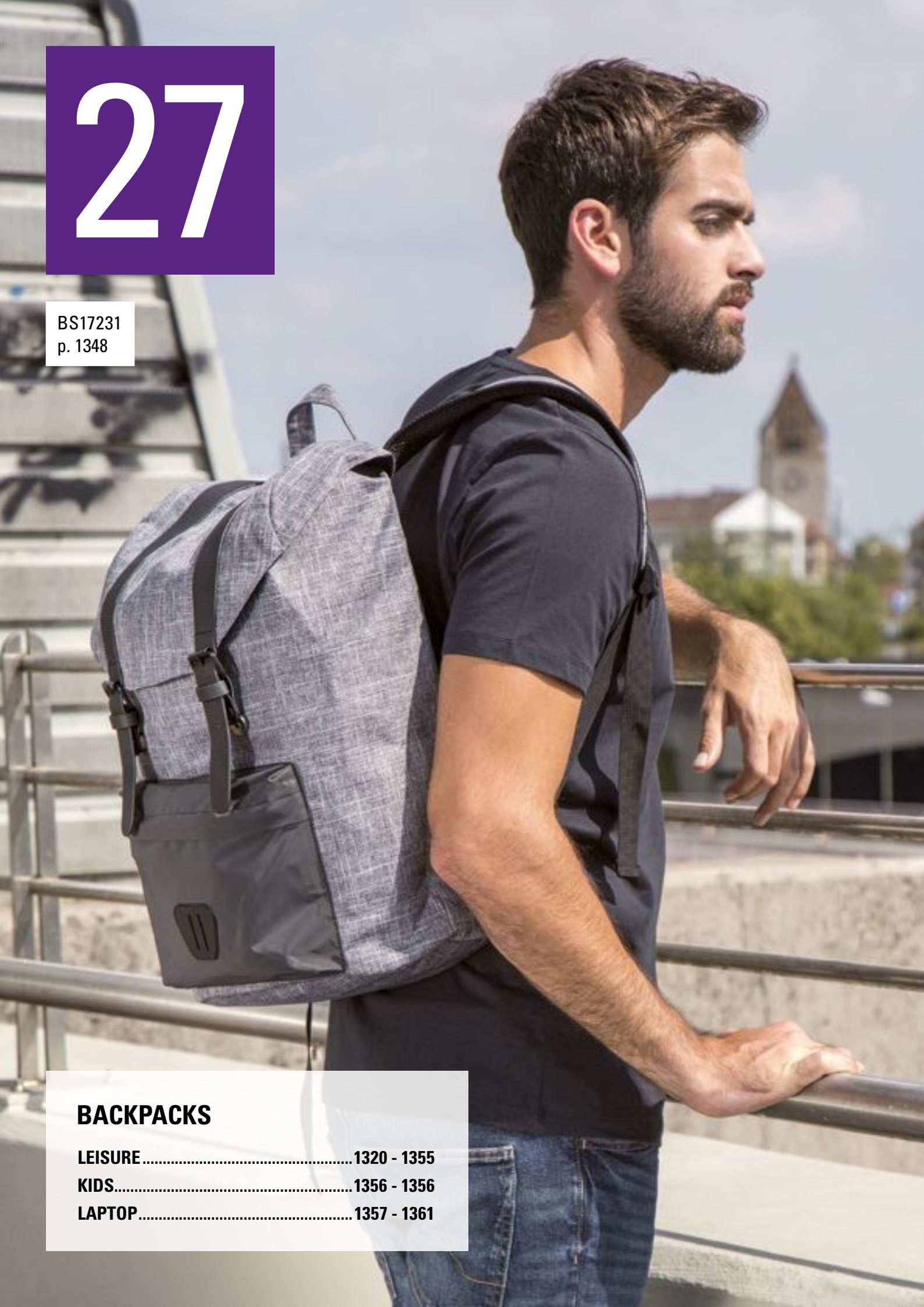

BACKPACKS

LEISURE ..... 1320 - 1355
KIDS ..... 1356 - 1356
LAPTOP ..... 1357 - 1361



NT6232 **Drawstring backpack**

100% Polypropylene
37 x 40,5 cm
80 g/m²

BLACK	BLUE	LIME GREEN
ORANGE	PINK	RED
WHITE	YELLOW	

Drawstring | Delivery without decoration / content

Colour	Sizes	1	from 200	from 2000
Coloured	33 x 42,5 cm	1,00	0,82	0,78



NT6242 **Drawstring Backpack**

100% Polyester
ca. 37 x 40,5 cm

BLACK	COBALT BLUE	LIME GREEN
ORANGE	RED	WHITE
YELLOW		

Drawstring backpack in a polyester material | 190T Polyester | Delivery without decoration / content

Colour	Sizes	1	from 200	from 2000
Coloured	43 x 33 cm	1,42	1,18	1,10



BG5 |BG5 **Budget Gymsac**

100% Polyester
33 x 45 cm
80 g/m² BagBase

BLACK	FUCHSIA	GRAPHITE GREY
LIME GREEN	NAVY	ORANGE
RED	ROYAL	WHITE

210D Polyester | Water resistant fabric | Capacity: 11 litres | Delivery without decoration / content

Colour	Sizes	1	from 300	from 3000
Coloured	33 x 45 cm	2,20	1,98	1,84



QD17 |QD17 **Gymsac**

100% Polyester
31 x 40 cm
Quadra

BLACK	BOTTLE GREEN	BRIGHT RED
BRIGHT ROYAL	BURGUNDY	CLASSIC PINK
EMERALD	FRENCH NAVY	ORANGE
PURPLE	SKY BLUE	WHITE
YELLOW		

Water resistant | Capacity: 7 litres | 210D Polyester | Reinforced corners with metal eyelets | Delivery without decoration / content

Colour	Sizes	1	from 200	from 2000
Coloured	31 x 40 cm	2,42	2,18	2,02



BG10 |BG10 **Premium Gymsac**

100% Polyester
33 x 45 cm
100 g/m² BagBase

AIRFORCE BLUE	ARCTIC CAMO	BLACK	BOTTLE GREEN	BRIGHT RED	BRIGHT ROYAL
BURGUNDY	CHOCOLATE	CLASSIC PINK	CLASSIC RED	FLUORESCENT ORANGE	FLUORESCENT PINK
FLUORESCENT YELLOW	FRENCH NAVY	FUCHSIA	GOLD	GRAPHITE GREY	JUNGLE CAMO
KELLY GREEN	LASER BLUE	LIGHT GREY	LIME GREEN	MAGENTA	MIDNIGHT CAMO
OCEAN BLUE	OLIVE GREEN	ORANGE	PURPLE	SAPPHIRE BLUE	SILVER
SKY BLUE					

210D Polyester |Water resistant fabric | Capacity: 11 litres | Reinforced corners with gun metal eyelets | Delivery without decoration / content

Colour	Sizes	1	from 200	from 2000
Coloured	33 x 45 cm	3,20	2,90	2,70
Camo Colours	33 x 45 cm	3,52	3,18	2,96
Silver	33 x 45 cm	4,42	3,98	3,70



LB70600 |70600 **Backpack Urban**

100% Polyester

34,5 x 45 cm

SOL´S Bags

APPLE GREEN | AQUA | BLACK | CAMO | FLASH PINK | FRENCH NAVY | GOLD | GRAPHITE | KELLY GREEN
NEON CORAL | ORANGE | PURPLE | RED | ROYAL BLUE | SKY BLUE | WHITE

210T Polyester | Front grommet-reinforced corners, adjustable drawstrings | Delivery without decoration / content

Colour	Sizes	1	from 100	from 1000
Coloured	34,5 x 45 cm	1,66	1,42	1,38



HF3051 |1813051 **Drawstring Bag Flash**

Polyester

33 x 42 cm

Halfar

GREEN | NAVY | ORANGE
RED | WHITE | YELLOW

Black backpack with coloured cord straps | Polyester 210D | Delivery without decoration / content

Colour	Sizes	1	from 100	from 1000
Coloured	33 x 42 cm	3,38	2,64	2,60



HF3060 |1813060 **Taffeta Backpack Paint**

Polyester

33 x 42 cm

Halfar

APPLE GREEN/GREEN | GREY/ORANGE
NAVY/RED | RED/YELLOW

Backpack with coloured cord straps | Polyester 210D | Delivery without decoration / content

Colour	Sizes	1	from 100	from 1000
Coloured	33 x 42 cm	3,38	2,64	2,60



QD460 |QD460 **Mesh Gymsac**

100% Polyester

34 x 45 cm

100 g/m² Quadra

BLACK | BRIGHT ROYAL | CLASSIC RED
FRENCH NAVY

210D Polyester | Mesh Ventilation Panel | External cord attachments for ease of decoration | Drawcord closure | Capacity: approx. 11 litres | Delivery without decoration / content

Colour	Sizes	1	from 200	from 2000
Coloured	34 x 45 cm	3,66	3,30	3,06



NT0927 **Transparent Backpack**

35 x 46 x 0,1 cm

BLACK | COBALT BLUE | LIGHT GREEN
RED | WHITE

Transparent PVC backpack with matching colour piping and drawstring | Delivery without decoration / content

Colour	Sizes	1	from 100	from 1000
Coloured	35 x 46 x 0,1 cm	3,38	2,80	2,62



QD443 |QD443 **Academy Gymsac**

100% Polyester

33 x 45 cm

150 g/m² Quadra

BLACK | BOTTLE GREEN | BRIGHT ROYAL
BURGUNDY | CLASSIC RED | FRENCH NAVY
PURPLE

300D Polyester | Water resistant fabric | Enhanced visibility reflective accents | Internal identification label | Printed name panel | Internal stash pocket | Drawcord closure | Delivery without decoration / content

Colour	Sizes	1	from 100	from 1000
Coloured	33 x 45 cm	4,32	3,90	3,62



QD71 |QD71 **Premium Gymsac**

100% Polyester

40 x 49 cm

Quadra

BLACK | BRIGHT ROYAL | CLASSIC RED
FRENCH NAVY | FUCHSIA

Water resistant | Zippered front pocket | Capacity: 14 litres | 210D Polyester | Reinforced corners with metal eyelets | Delivery without decoration / content

Colour	Sizes	1	from 80	from 800
Coloured	40 x 49 cm	5,66	5,10	4,74



HF3055 |1813055 **Drawstring Bag Join**

Polyester

36 x 45 cm

Halfar

ANTHRACITE | APPLE GREEN | BLACK | CYAN | DARK RED | NAVY | ORANGE | RED | WHITE

Large drawstring backpack | Ripstop | Main compartment with lateral zipper pocket | Drawstring | Carrying loop | Delivery without decoration / content

Colour	Sizes	1	from 100	from 1000
Coloured	36 x 45 cm	6,10	4,72	4,68



HF3349 |1813349 **Drawstring Bag Step**

Polyester

36 x 45 cm

Halfar

APPLE GREEN | BLACK | CYAN | NAVY | RED | WHITE

Large drawstring | Main compartment with side zipper pocket | Reflector stripes | Pull cord | Carry loop | Delivery without decoration / content

Colour	Sizes	1	from 50	from 500
Coloured	36 x 45 cm	9,58	7,40	7,34



BG250 |BG250 **Faux Leather Gymsac**

33 x 43 cm

BagBase

BLACK

Full grain leather-look PU | TearAway label for ease of rebranding | Modern unisex styling | Reinforced corners with metal eyelets | Chunky draw cords | Capacity: approx. 11 litres | Delivery without decoration / content

Colour	Sizes	1	from 40	from 400
Black	33 x 43 cm	10,98	9,90	9,22



LB02111 |02111 **Backpack Chill**

70% Cotton / 30% Polyester

34,5 x 45 cm

SOL´S Bags

DENIM BRUT

Raw denim | Adjustable drawstring | Delivery without decoration / content

Colour	Sizes	1	from 50	from 500
Denim Brut	34,5 x 45 cm	9,68	8,12	7,78



BG7 |BG7 **Clear Gymsac**

33 x 45 cm

BagBase

CLEAR/BLACK

100% Transparent Thermoplastic Polyurethane | Soft-touch fabric | TearAway label for ease of rebranding | Polyester binding for added strength | Water resistant fabric | Reinforced cord channel for durability | Delivery without decoration/content

Colour	Sizes	1	from 80	from 800
Clear/Black	33 x 45 cm	4,86	4,38	4,08



BS15391 |DTG-15391 **Gymsac - Miami**

100% polyester

33 x 42 cm

bags2GO

GREY MELANGE | GREY MELANGE/GREEN | GREY MELANGE/RED
GREY MELANGE/ROYAL | GREY MELANGE/WHITE | GREY MELANGE/YELLOW

600D Polyester sports bag in grey melange | One main compartment that is closed by pulling the shoulder carry belts together | One compartment on front with zipper | Rubber zipper puller embossed with "bags2GO" | Capacity: approx. 3 litres | Supplied without content / decoration

Colour	Sizes	1	from 100	from 1000
Coloured	43 x 34 cm	9,06	8,30	8,04



BG110 |BG110 **Icon Gymsac**

100% Polyester

40 x 48 cm

BagBase

BLACK | BLACK/BLACK | BLACK/FUCHSIA
BLACK/LIME GREEN | BLACK/SURF BLUE | BOTTLE GREEN
BRIGHT ROYAL | BURGUNDY/BLACK | CLASSIC RED
FRENCH NAVY | GRAPHITE GREY/BLACK | LIGHT GREY
LIME GREEN | ORANGE | PURPLE
SAPPHIRE BLUE | TRUE PINK | WHITE/BLACK

TearAway label for ease of rebranding | Hidden stash pocket | Chunky draw cords | 300D Polyester | Delivery without decoration / content

Colour	Sizes	1	from 80	from 800
White Cords	40 x 48 cm	6,54	5,90	5,50
Coloured Cords	40 x 48 cm	6,98	6,30	5,86



BS16438 |DTG-16438-1 **Gymsac - Malibu**

100% polyester

34 x 43 cm

bags2GO

GREY MELANGE/BLACK

600D Polyester gym bag in grey melange | One large main compartment | Small zipped pocket on the front in black | Two black drawstrings on the sides | Black mesh inserts on the sides | Drawstring also made from black mesh material | Two reflective strips on the front on lower edge | Rubber zip with „bags2GO" logo | Capacity: approx. 3 litres | Supplied without content / decoration

Colour	Sizes	1	from 50	from 500
Grey Melange/ Black	43 x 34 cm	10,88	9,96	9,64



HF2716 |1802716 **Taffeta backpack Sport**

Polyester

33 x 42 cm

Halfar

APPLE GREEN	BLACK	CYAN
FUCHSIA	LIGHT BLUE	LIGHT GREY
NAVY	ORANGE	RED
ROYAL BLUE	WHITE	YELLOW

210D Polyester | Backpack with cord straps | Delivery without decoration / content

Colour	Sizes	1	from 100	from 1000
Coloured	33 x 42 cm	3,38	2,64	2,60



BG542 |BG542 **Athleisure Gymsac**

100% Polyester

35 x 49 x 9 cm

BagBase

BLACK	BLACK/BLACK
BRIGHT ROYAL	CLASSIC RED
FRENCH NAVY	FUCHSIA
LIME GREEN	ORANGE

Water resistant fabric | Shoe compartment / wet pocket | Large main compartment | Authentic metal ventilation eyelets | Water bottle holder | Chunky draw cords | 600D / 420D Polyester combination | TearAway label for ease of rebranding | Delivery without decoration / content

Colour	Sizes	1	from 40	from 400
Coloured	35 x 49 x 9 cm	10,98	9,90	9,22



RY7155 |BO7155 **Kagu Bag**

100% Polyester

35 x 45 cm

70 g/m² Roly

BLACK	FERN GREEN	ORANGE
RED	ROSETTE	ROYAL BLUE
WHITE	YELLOW	

100% polyester, 210T, 70 g/m² | Dimensions: 35 x 45 cm | Adjustable 8 mm thick drawstring at the back | Tear-out label | Suitable for sublimation printing | Water repellent | Delivery without contents / decoration

Colour	Sizes	1	from 200	from 2000
Coloured	35 x 45 cm	1,48	1,32	1,26



RY7151 |BO7151 **Calao String Bag**

100% Polypropylene

36 x 42 cm

80 g/m² Roly

BLACK	FERN GREEN	ORANGE
RED	ROSETTE	ROYAL BLUE
WHITE	YELLOW	

100% nonwoven polypropylene, 80 g/m² | Dimensions: 36 x 42 cm | Adjustable drawstring at the back | Tear-out label | Delivery without contents / decoration

Colour	Sizes	1	from 300	from 3000
Coloured	36 x 42 cm	0,62	0,56	0,54



RY7150 |BO7150 **Cuanca String Bag**

100% Polyester

34 x 43 cm

60 g/m² Roly

BLACK	ORANGE	RED
ROYAL BLUE		

100% polyester, 210D, 60 g/m² | Dimensions: 34 x 42 cm | Adjustable drawstring at the back | Metal eyelets | Front pockets made of microperforated fabric | Plastic eyelet for mobile phone cable | Tear-out label | Water repellent | Delivery without contents / decoration

Colour	Sizes	1	from 200	from 2000
Coloured	34 x 43 cm	1,94	1,74	1,68



RY7114 |BO7114 **Hamelin String Bag**

100% Polyester

34 x 42 cm

70 g/m² Roly

BLACK	KELLYGREEN	MAUVE
NAVY BLUE	ORANGE	RED
ROSETTE	ROYAL BLUE	WHITE
YELLOW		

100% polyester, 210D, 70 g/m² | Dimensions: 34 x 42 cm | Adjustable 6 mm thick drawstring at the back | Metal eyelets | Tear-out label | Delivery without contents / decoration

Colour	Sizes	1	from 300	from 3000
Coloured	34 x 42 cm	0,82	0,74	0,70



WM260 |W260 **Organic Premium Cotton Gymsac**

100% Cotton

37 x 46 cm

200 g/m²

Westford Mill

BLACK | FRENCH NAVY | GRAPHITE GREY | NATURAL | WHITE

100% Organic Cotton | Control Union certified cotton | Premium cotton for enhanced durability | External cord attachments for ease of decoration | Rope draw cord closure | Delivery without decoration/content

Colour	Sizes	1	from 100	from 1000
Natural	37 x 46 cm	3,30	2,98	2,78
Coloured	37 x 46 cm	4,20	3,78	3,52



LB02930 |02930 **Marceau Bag**

100% Cotton

33 x 45 cm

SOL´S Bags

FRENCH NAVY | WHITE

Backpack with contrast adjustable drawstrings | Delivery without decoration/content

Colour	Sizes	1	from 100	from 1000
Coloured	33 x 45 cm	5,44	4,56	4,36



BG864 |BG864 **Onyx Gymsac**

100% Nylon

37 x 47 cm

BagBase

BLACK

TearAway label for ease of rebranding | Refined urban styling | Fully lined | Authentic PU and metal accents | Zippered front pocket | Draw cord closure | 100% Polyester Twill | Delivery without decoration / content

Colour	Sizes	1	from 60	from 600
Black	37 x 47 cm	12,76	11,50	10,72



BG642 |BG642 **Denim Gymsac**

46 x 37 cm

BagBase

DENIM BLUE | LIGHT DENIM

Cotton/ Polyester Denim blend | TearAway label for ease of rebranding | Dual-purpose grab handle/ hanging loops | Drawcord closure | Cotton webbing shoulder straps | Can be carried by hand or backpack style | Delivery without decoration/content

Colour	Sizes	1	from 30	from 300
Coloured	46 x 37 cm	8,32	7,50	6,98



CC342 |342 **Canvas Cinch Sak**

100% Cotton

One Size

475 g/m²

Comfort Colors

BLACK | BLUE JEAN | BRICK | GREY
KHAKI | LAGOON BLUE | NEON PINK | NEON RED ORANGE
RASPBERRY | RED | SEAFOAM

Large main compartment | Front zippered pocket with antique brass zipper | Webbing straps | Delivery without decoration / content

Colour	Sizes	1	from 24	from 240
Coloured	43 x 36 cm	20,18	15,56	13,54



NE90020 |O90020 **Gym Bag**

100% Cotton

39 x 46 cm

210 g/m²

Neutral

BLACK | NATURE | NAVY

100% organic and Fairtrade certified | Combed organic cotton | Twill weave | Heavy drawstrings | Neutral and Fairtrade flaglabel at side | Delivery without decoration/content

Colour	Sizes	1	from 100	from 1000
Nature	39 x 46 cm	7,22	6,18	5,94
Coloured	39 x 46 cm	10,84	9,28	8,90



QD995 |QD995 **Q-Tech Charge Roll-Top Backpack**

100% Polyester

31 x 45 x 17 cm

Quadra

BLACK | GRANITE MARL

650D Polyester | TearAway label for ease of rebranding | Laptop compatible up to 15.6" | External access padded laptop compartment | Secure roll-top and clip closure system | Discrete zippered back panel pocket | Front pocket organiser section | Internal slip pocket | Multiple internal pockets | Power bank pocket | Integrated USB charging port | Zippered front pocket | Zippered side bottle pocket

Colour	Sizes	1	from 12	from 120
Coloured	31 x 45 x 17 cm	44,22	39,90	37,22



BG138 |BG138 **Reflective Roll-Top Backpack**

85% Polyester / 15% Cotton

26 x 43 x 13 cm

BagBase

BLACK REFLECTIVE | SILVER REFLECTIVE

TearAway label for ease of rebranding | Reflective powder coating for enhanced visibility | Lightweight yet durable | Roll-top closure | Zippered external stash pocket | Padded adjustable shoulder straps | Grab handle | Capacity: approx. 15 litres | Delivery without decoration / content

Colour	Sizes	1	from 25	from 250
Silver Reflective	26 x 43 x 13 cm	20,98	18,90	17,62
Black Reflective	26 x 43 x 13 cm	23,20	20,90	19,50



BG815 |BG815 **Tarp Roll-Top Backpack**

100% Polyester

26 x 43 x 13 cm

BagBase

BLACK

Tarpaulin PVC | TearAway label for ease of rebranding | Urban styling | Roll-top closure | Hidden stash pocket | Padded adjustable shoulder straps | Grab handle | Delivery without decoration / content

Colour	Sizes	1	from 10	from 100
Black	26 x 43 x 13 cm	29,88	26,90	25,10



HF14033 |1814033 **Backpack Journey**

Cotton

31 x 40 x 10 cm

Halfar

BEIGE/DARK BLUE

Large, zipped main compartment, padded both front and back | Two flat compartments inside | Padded base |The innovative zipped front pocket can be opened on one side or both | Handle | Padded, length-adjustable shoulder straps | High-quality metal accessories and PU artificial velour leather applications | Delivery without decoration/content

Colour	Sizes	1	from 25	from 250
Beige/Dark Blue	31 x 40 x 10 cm	30,50	23,64	23,40



HF15026 |1815026 **Drawstring Backpack Flow**

Polyester

25 x 37 x 14 cm

Halfar

ANTHRACITE | APPLE GREEN | BLACK
CYAN | NAVY | ORANGE
RED | ROYAL BLUE | WHITE
YELLOW

Drawstring backpack | Main compartment with side zipper pocket | Padded back and shoulder straps | Carrying handle | Delivery without decoration/content

Colour	Sizes	1	from 50	from 500
Coloured	25 x 37 x 14 cm	7,30	5,66	5,60



HF15000 |1815000 **Backpack Diamond**

Polyester

35 x 50 cm

Halfar

BLACK | BLUE | LIGHT GREY
RED

Lightweight, innovative backpack with diamond pattern | Reversible | Zippered main compartment, with additional winding function | Side zipper pocket | Woven, length-adjustable shoulder straps | Delivery without decoration/content

Colour	Sizes	1	from 50	from 500
Coloured	35 x 50 cm	11,46	8,88	8,78



BG115 |BG115 **Icon Roll-Top Backpack**

100% Polyester

29 x 47 x 17 cm

BagBase

BLACK | LIGHT GREY | NAVY DUSK | OLIVE GREEN

300D Polyester | TearAway label for ease of rebranding | Modern unisex styling | Lightweight yet durable | Secure roll-top and clip closure system | Water resistant fabric | Zippered external pouch pocket | Lightweight adjustable webbing shoulder straps | Delivery without decoration/content

Colour	Sizes	1	from 50	from 500
Coloured	29 x 47 x 17 cm	11,66	10,50	9,78



BG127 |BG127 **Original Drawstring Backpack**

100% Polyester

30 x 49 x 30 cm

BagBase

BLACK | FRENCH NAVY | LIGHT GREY | MILITARY GREEN

600D Polyester | TearAway label for ease of rebranding | Chunky draw cord closure | Zippered external stash pocket | Internal valuables pocket | Padded adjustable shoulder straps | Grab handle | Capacity: approx. 25 litres | Delivery without decoration / content

Colour	Sizes	1	from 30	from 300
Coloured	30 x 49 x 30 cm	14,42	12,98	12,10



HF15027 |1815027 **Drawstring Backpack Fresh**

Polyester

25 x 37 x 14 cm

Halfar

APPLE GREEN/GREEN | CYAN/ROYAL BLUE | GREY/ORANGE | NAVY/RED

Drawstring backpack | Main compartment with side zipper pocket | Padded back and shoulder straps | Carrying handle | Delivery without decoration/content

Colour	Sizes	1	from 50	from 500
Coloured	25 x 37 x 14 cm	7,30	5,66	5,60



HF4021 |1814021 **Backpack Storm**

Polyester

30 x 51/60 x 15 cm

Halfar

BLACK | NAVY | RED | SILVER

Spacious main zipper compartment with wrap-around closure | Flat front zipper pocket | Padded back with concealed zipper compartment | Length-adjustable padded shoulder straps with height and width-adjustable chest strap | Handle | Delivery without decoration / content

Colour	Sizes	1	from 20	from 200
Coloured	30 x 51/60 x 15 cm	35,82	27,74	27,48



HF3348 |1813348 **Backpack Beach**

Cotton

30 x 48 x 15 cm

Halfar

ANTHRACITE | APPLE GREEN | NAVY | ORANGE | RED

Young backpack with freshly block stripe decoration | Generous cut with straight back | Large front pocket with Velcro closure | Decorative eyelets and thick cotton cord straps | Delivery without decoration/content

Colour	Sizes	1	from 25	from 250
Coloured	30 x 48 x 15 cm	15,66	12,12	12,02



HF9996 |1809996 **Backpack Bonny**

Polyester

32 x 54 x 17 cm

Halfar

APPLE GREEN | NAVY | ORANGE | RED | WHITE

Nicely shaped | Big backpack with decorative eylet ring and cord straps | Main compartment with hanging organizer | Suitable for screen printing, transfer printing and embroidery | Delivery without decoration / content

Colour	Sizes	1	from 25	from 250
Coloured	32 x 54 x 17 cm	18,24	14,14	14,00



HF2781 |1802781 **Duffle bag City**

Polyester

29 x 51 cm

Halfar

BLACK | LIGHT GREY | NAVY | RED

Main compartment closable by cord | Zipper front pocket | Adjustable shoulder strap | Handle | 600D Polyester | Delivery without decoration / content

Colour	Sizes	1	from 50	from 500
Coloured	29 x 51 cm	11,58	8,96	8,88



HF4002 |1814002 **Drawstring bag Jersey**

Polyester

36,5 x 45,5 cm

Halfar

ANTHRACITE

Large drawstring bag made from fine jersey material which is pleasant to the touch | Main compartment with side zipper bag | Pull cord | Carry loop | Delivery without decoration / content

Colour	Sizes	1	from 100	from 1000
Anthracite	36 x 45 cm	8,12	6,28	6,22



LB02113 |02113 **Dual Material Backpack Uptown**

100% Polyester

30,5 x 51 x 15 cm

SOL´S Bags

CHARCOAL MELANGE

Main zip compartment with double inside pocket | Front compartment with drawstring fastening | Adjustable cotton straps | Reinforced padded back | Delivery without decoration / content

Colour	Sizes	1	from 15	from 150
Charcoal Melange	30,5 x 51 x 15 cm	24,46	20,50	19,64



HF4029 |1814029 **Duffle Bag Elegance**

Polyester

23,5 x 40 x 17,5 cm

Halfar

BLACK/GREY-SPRINKLE

Innovative, bicoloured Matchsack with backpack straps | Main compartment with decorative ribbon closure | Padded rear and base | Inside zipper pocket | Side zipper compartment | Length-adjustable shoulder straps | Handle

Colour	Sizes	1	from 20	from 200
Black/Grey-Sprinkle	23,5 x 40 x 17,5	17,80	13,78	13,66



BS17171 |DTG-17171 **Sailor Bag - Portland**

100% Polyurethane

57 x 30 x 30 cm

bags2GO

GREY MELANGE

600D polyester sea rucksack in grey melange | Large main compartment | Pull-to-close draw cord with metal eyelets | One zip compartment at front | One zip pocket on right-hand side | One zipped bottom compartment | Padded black carry handle on the side | Ergonomically formed, adjustable and padded shoulder straps | Rubber zip pullers with ‚bags2GO' embossing | Capacity: approx. 51 litres | Delivery without decoration / content

Colour	Sizes	1	from 0	from 250
Grey Melange	57 x 30 x 30 cm	32,54	29,84	28,88



HF9786 |1809786 **Drybag Splash**

Tarpaulin

23 x 51 x 15 cm

Halfar

APPLE GREEN | BLACK MATT | LIGHT GREY
ORANGE | RED | ROYAL BLUE
WHITE | YELLOW

Water resistant | Large main compartment with roll closure | Removable adjustable shoulder strap | Tarpaulin | Delivery without decoration / content

Colour	Sizes	1	from 25	from 250
Coloured	23 x 51 x 15 cm	13,32	10,32	10,20



HF9787 |1809787 **Drybag Splash 2**

Tarpaulin

30 x 57 x 19,5 cm

Halfar

APPLE GREEN | BLACK MATT | LIGHT GREY
ORANGE | RED | ROYAL BLUE
WHITE | YELLOW

Water resistant | Large main compartment with roll closure | Removable adjustable shoulder strap | Tarpaulin | Delivery without decoration / content

Colour	Sizes	1	from 25	from 250
Coloured	30 x 57 x 19,5 cm	17,76	13,74	13,62



HF2214 |1812214 **Backpack Splash**

Tarpaulin

32,5 x 70 x 21,5 cm

Halfar

APPLE GREEN | BLACK MATT | RED
ROYAL BLUE | WHITE

Large, roomy main compartment with welded seams and roll closure for reliable protection from dust and water | Comfortable backpack carrier system | Front suitable for screen printing | Truck canvas | Delivery without decoration / content

Colour	Sizes	1	from 20	from 200
Coloured	32,5 x 70 x 21,5 cm	27,56	21,34	21,14



BG125 |BG125 **Original Fashion Backpack**

100% Polyester

31 x 42 x 21 cm

BagBase

AIRFORCE BLUE/GRAPHITE GREY | BLACK | BOTTLE GREEN | BRIGHT RED | BRIGHT ROYAL
BURGUNDY | CARAMEL | CLARET | CLASSIC PINK/GRAPHITE GREY | CLASSIC RED
CORAL/LIGHT GREY | EMERALD/GRAPHITE GREY | FRENCH NAVY | FUCHSIA/GRAPHITE GREY | GRAPHITE GREY
KELLY GREEN | LIGHT GREY/GRAPHITE GREY | LIME GREEN/GRAPHITE GREY | MAGENTA | MINT GREEN/LIGHT GREY
MUSTARD | OLIVE GREEN | ORANGE RUST | ORANGE/GRAPHITE GREY | PLUM
PURPLE | SAND/CHOCOLATE | SAPPHIRE BLUE | SKY BLUE/FRENCH NAVY | SURF BLUE/GRAPHITE GREY
TRUE PINK/GRAPHITE GREY

600D Polyester | Zippered front pocket | Padded back panel | Grab handle | Capacity: 18 litres | Padded adjustable shoulder straps | Delivery without decoration / content | TearAway label for ease of rebranding

Colour	Sizes	1	from 40	from 400
Coloured	31 x 42 x 21 cm	12,86	11,58	10,80



BG125L |BG125L **Maxi Fashion Backpack**

100% Polyester

34 x 45 x 23 cm

BagBase

BLACK | FRENCH NAVY | GRAPHITE GREY

600D Polyester | Padded adjustable shoulder straps | Padded back panel | Zippered front pocket | Grab handle | Capacity: approx. 22 litres | TearAway label for ease of rebranding | Delivery without decoration / content

Colour	Sizes	1	from 30	from 300
Coloured	34 x 45 x 23 cm	15,20	13,70	12,78



BG155 |BG155 Essential Fashion Backpack

100% Polyester

31 x 47 x 16 cm

BagBase

BLACK | CLASSIC RED | FRENCH NAVY | LIGHT GREY | MILITARY GREEN | POWDER PINK

600D Polyester | TearAway label for ease of rebranding | Zippered front pocket | Internal slip pocket | Padded back panel | Grab handle | Zippered main compartment | Delivery without decoration / content

Colour	Sizes	1	from 20	from 200
Coloured	31 x 47 x 16 cm	16,98	15,30	14,26



BG153 |BG153 Mini Essential Fashion Backpack

100% Polyester

23 x 35 x 12 cm

BagBase

BLACK | FRENCH NAVY | LIGHT GREY | POWDER BLUE | POWDER PINK | WHITE

600D Polyester | Fully adjustable shoulder straps | TearAway label for ease of rebranding | Zippered front pocket | Padded back Panel | Grab handle | Delivery without decoration / content

Colour	Sizes	1	from 40	from 400
Coloured	23 x 35 x 12 cm	10,54	9,50	8,86



BG168 |BG168 Scuba Backpack

94% Polyester / 6% Elastane

31 x 50 x 16 cm

BagBase

BLACK | NAVY

TearAway label for ease of rebranding | Laptop compatible up to 15.6“ | Contemporary scuba fabric | Zippered main compartment | Zippered external stash pocket | Internal slip pocket | Padded back panel | Padded adjustable shoulder straps | Grab handle | Capacity: approx. 20 litres | Delivery without decoration / content

Colour	Sizes	1	from 15	from 150
Coloured	31 x 50 x 16 cm	22,10	19,90	18,56



BG151 |BG151 Packaway Backpack

100% Polyester

31 x 45 x 16 cm

BagBase

BLACK/BLACK | FRENCH NAVY/FRENCH NAVY | GRAPHITE GREY/GRAPHITE GREY | JUNGLE CAMO/BLACK

210D Polyester | TearAway label for ease of rebranding | Fully adjustable shoulder straps | Ultra lightweight yet durable | Water resistant fabric | Combined stow pouch / internal pocket | Zippered main compartment | Zippered front pocket

Colour	Sizes	1	from 80	from 800
Coloured	31 x 45 x 16 cm	8,76	7,90	7,36
Jungle Camo/ Black	31 x 45 x 16 cm	9,66	8,70	8,10



BG175 |BG175 Camo Backpack

100% Polyester

31 x 42 x 21 cm

BagBase

JUNGLE CAMO | MIDNIGHT CAMO

600D Polyester | Padded adjustable shoulder straps | Padded back panel | Zippered front pocket | Grab handle | Capacity: 18 litres | TearAway label for ease of rebranding | Delivery without decoration / content

Colour	Sizes	1	from 40	from 400
Coloured	31 x 42 x 21 cm	16,54	14,90	13,90



BG198 |BG198 Duo Knit Backpack

100% Polyester

31 x 50 x 16 cm

BagBase

ELECTRIC YELLOW/BLACK | GREY/BLACK | NAVY/BLACK

100 % water repellent lightweight TPU | TearAway label for ease of rebranding | Laptop compatible up to 15.6“ | Zippered main compartment | Zippered external stash pocket | Internal slip pocket | Padded back panel | Padded adjustable shoulder straps | Grab handle | Capacity: approx. 20 litres | Delivery without decoration / content

Colour	Sizes	1	from 15	from 150
Coloured	31 x 50 x 16 cm	24,32	21,90	20,42



BG212 |BG212 **Universal Backpack**

100% Polyester

30 x 42 x 20 cm

BagBase

BLACK | BRIGHT ROYAL | CLASSIC RED | FRENCH NAVY | GRAPHITE GREY

600D Polyester | Padded back panel | Internal organiser section | Side mesh pocket | Capacity: 18 litres | Padded adjustable shoulder straps | Media pocket & headphone port | Large internal pocket | Grab handle | Delivery without decoration / content

Colour	Sizes	1	from 30	from 300
Coloured	30 x 42 x 20 cm	17,66	15,90	14,82



BG641 |BG641 **Denim Backpack**

43 x 28 x 15 cm

BagBase

DENIM BLUE | LIGHT DENIM

Cotton/ Polyester Denim blend | TearAway label for ease of rebranding | Zippered front pocket | Internal slip pocket | Grab handle | Padded back panel | Padded adjustable shoulder straps | Delivery without decoration/content

Colour	Sizes	1	from 20	from 200
Coloured	43 x 28 x 15 cm	24,32	21,90	20,42



BG126 |BG126 **Two-Tone Fashion Backpack**

100% Polyester

31 x 42 x 21 cm

BagBase

ANTHRACITE | GREY MARL

600D Polyester | TearAway label for ease of rebranding | Two-tone fabric | Padded adjustable shoulder straps | Padded back panel | Zippered front pocket | Grab handle | Capacity: 18 litres | Delivery without decoration / content

Colour	Sizes	1	from 40	from 400
Coloured	31 x 42 x 21 cm	14,76	13,30	12,40



BG571 |BG571 **Teamwear Backpack**

100% Polyester

32 x 45 x 23 cm

BagBase

BLACK/CLASSIC RED/WHITE | BLACK/GRAPHITE GREY/WHITE | BRIGHT ROYAL/BLACK/WHITE | CLASSIC RED/BLACK/WHITE | FRENCH NAVY/BRIGHT ROYAL/WHITE | FRENCH NAVY/CLASSIC RED/WHITE | FRENCH NAVY/FRENCH NAVY/WHITE

600D / 420D Polyester combination | Padded adjustable shoulder straps | Padded back panel | Media pocket & headphone port | Enhanced visibility reflective piping | Water bottle pocket | Internal mesh pocket | Zippered side pockets | Zippered front pocket | Grab handle | Capacity: 21 litres | Delivery without decoration / content

Colour	Sizes	1	from 30	from 300
Coloured	32 x 45 x 23 cm	26,54	23,90	22,30



BG615 |BG615 **Urban Trail Pack**

100% Polyester

31 x 48 x 19 cm

BagBase

BLACK/LIGHT GREY | BRIGHT RED/LIGHT GREY | FRENCH NAVY/SAPPHIRE BLUE

600D Polyester Twill / 300D Polyester | TearAway label for ease of rebranding | Zippered internal pocket | Internal slip pocket | Elasticated mesh side pockets | Webbing attachment loops | Reflective accents | Padded back panel | Delivery without decoration/content

Colour	Sizes	1	from 20	from 200
Coloured	31 x 48 x 19 cm	24,32	21,90	20,42



BG825 |BG825 **Heritage Backpack**

100% Polyester

31 x 45 x 19 cm

BagBase

BLACK | BRIGHT ROYAL | BURGUNDY | CLASSIC RED | FRENCH NAVY | LIGHT GREY

600D Polyester | Retro styling | Internal pockets | Padded adjustable shoulder straps | Padded back panel | Side pockets | Grab handle | Capacity: 18 litres | Zippered front pocket | Delivery without decoration / content

Colour	Sizes	1	from 30	from 300
Coloured	31 x 45 x 19 cm	18,76	16,90	15,76



BG235 |BG235 **Metallic Zip Backpack**

100% Polyester

31 x 47 x 16 cm

BagBase

BLACK/GOLD | BLACK/SILVER

300D Polyester | TearAway label for ease of rebranding | Metallic zips and pullers | Zippered main compartment | Zippered front pocket | Padded adjustable shoulder straps | Padded back panel | Grab handle | Delivery without decoration/ content

Colour	Sizes	1	from 20	from 200
Coloured	31 x 47 x 16 cm	19,42	17,50	16,32



BG233 |BG233 **Metallic Zip Mini Backpack**

100% Polyester

23 x 35 x 12 cm

BagBase

BLACK/GOLD | BLACK/SILVER

300D Polyester |TearAway label for ease of rebranding | Metallic zips and pullers | Zippered main compartment | Zippered front pocket | Fully adjustable shoulder straps | Padded back panel | Grab handle | Delivery without decoration/content

Colour	Sizes	1	from 40	from 400
Coloured	23 x 35 x 12 cm	12,76	11,50	10,72



BG867 |BG867 **Onyx Backpack**

100% Nylon

30 x 45 x 16 cm

BagBase

BLACK

TearAway label for ease of rebranding | Refined urban styling | Fully lined | Authentic PU and metal accents | Zippered front pocket | Padded back panel | High density seatbelt webbing | Padded adjustable shoulder straps | Grab handle | 100% Polyester Twill | Delivery without decoration / content

Colour	Sizes	1	from 30	from 300
Black	30 x 45 x 16 cm	24,32	21,90	20,42



BG255 |BG255 **Faux Leather Fashion Backpack**

31 x 47 x 16 cm

BagBase

BLACK

Full grain leather-look PU |TearAway label for ease of rebranding | Modern unisex styling | Zippered main compartment | Zippered front pocket | Internal slip pocket | Padded back panel | Padded adjustable shoulder straps | Grab handle | Capacity: approx. 18 litres | Delivery without decoration / content

Colour	Sizes	1	from 15	from 150
Black	31 x 47 x 16 cm	33,20	29,90	27,90



BS14246 |DTG-14246 **Outdoor Backpack - Grand Canyon**

100% polyester

50 x 30 x 15 cm

bags2GO

GREY MELANGE

600D Polyester rucksack in grey melange |Two main compartments with zipper small pocket on front with zipper and additional open compartment | All zippers in black, rubber zipper puller embossed with "bags2GO" | Headphones cable feed-through at front | Ergonomically formed, adjustable and padded shoulder strap | Chest strap width- and height-adjustable with click clasp | Back heavily padded | Carry strap on top | Capacity: approx. 22.5 litres | Supplied without content / decoration

Colour	Sizes	1	from 10	from 100
Grey Melange	50 x 30 x 15 cm	28,74	26,50	25,70



BS15273 |DTG-15273 **Daypack - Manhattan**

100% polyester

39 x 27 x 15.5 cm

bags2GO

GREY MELANGE

600D Polyester rucksack in grey melange | One main compartment with zipper | Small meshed pocket with zipper on the inside rear | Pocket with zipper on front | All zippers in black, rubber zipper puller embossed with "bags2GO" | Adjustable and padded shoulder strap | back padded | Carry strap on top | Capacity: approx. 16 litres | Supplied without content / decoration

Colour	Sizes	1	from 20	from 200
Grey Melange	39 x 27 x 15,5 cm	14,24	13,30	12,96



BS15378 |DTG-15378 **Outdoor Backpack - Rocky Mountains**

100% polyester

52 x 32 x 17 cm

bags2GO

GREY MELANGE

600D Polyester rucksack in grey melange | One main compartment with zipper and separate laptop compartment with Velcro seal |Two further pockets on front with zippers; one larger pocket with additional compartment, one smaller with practical compartments |Two open side pockets with elastic band | Ergonomically formed, adjustable and padded shoulder strap | Adjustable chest strap with click clasp | Back heavily padded | Carry strap on top | All zippers in black, rubber zipper puller embossed with "bags2GO" | Laptop compartment: up to 15 inches | Capacity: approx. 28 litres | Supplied without content / decoration

Colour	Sizes	1	from 10	from 100
Grey Melange	52 x 32 x 17 cm	26,92	25,00	24,30



BS15380 |DTG-15380 **Daypack - Wall Street**

100% polyester

44 x 31 x 16 cm

bags2GO

GREY MELANGE

600D Polyester rucksack in grey melange | One main compartment with zipper | Two small pockets with zippers, one on the front and one on top next to the carry handle | All zippers in black, rubber zipper puller embossed with "bags2GO" | Two open side pockets made of air mesh with elastic band | Ergonomically formed, adjustable and padded shoulder strap with handles | Chest strap width- and height-adjustable with click clasp | Back heavily padded in upper and lower area | Padded carry handle on top | Capacity: approx. 22 litres | Supplied without content / decoration

Colour	Sizes	1	from 10	from 100
Grey Melange	44 x 31 x 16 cm	21,14	19,60	19,04



BS18097 |DTG-18097 **Daypack - Cleveland**

100% Polyurethane

40 x 26 x 15 cm

bags2GO

GREY MELANGE

600D polyester rucksack in grey melange | Spacious main compartment with zip plus two additional compartments - one compartment with velcro fastener | One attached zip pocket at the front | One compartment at the back with velcro fastener | Adjustable shoulder straps | Two carry cords at top | Black rubber zip pullers with ‚bags2GO' embossing | Capacity: approx. 15,5 litres | Delivery without decoration / content

Colour	Sizes	1	from 0	from 250
Grey Melange	40 x 26 x 15 cm	23,64	21,66	20,96



BS16478 |DTG-16478 **Daypack - Edinburgh**

100% cotton

41 x 32 x 12.5 cm

bags2GO

BLUE MELANGE

Vintage blue canvas backpack | Bottom and sides strengthened by artificial leather | Red nylon lining | Spacious zipped main compartment with two additional compartments | Two small additional zipped pockets on top and to the side | Sewn-on zipped pocket on the front, inside with two open and one zipped compartment , as well as a zipped compartment on the outside | Adjustable, padded shoulder straps | Padded back section | All metal parts and zips with vintage "messing" look | Brown artificial leather components | Capacity: approx. 16 litres | Supplied without content / decoration

Colour	Sizes	1	from 10	from 100
Blue Melange	41 x 32 x 12,5 cm	45,46	41,66	40,32



BS17073 |DTG-17073 **XXL Backpack - Denver**

100% polyester

55 x 36 x 18 cm

bags2GO

GREY MELANGE

600D Polyester rectangular XXL backpack in grey melange | Very spacious zipped main compartment with two additional compartments | Large, sewn-on zipped pocket on the inside with diverse additional compartments | One further zipped pocket on the front | Four side straps with click closure to stabilise | Reflective continuous braiding | Padded back, ergonomically shaped, adjustable and padded shoulder straps | Padded handles on top and at one side | Rubber zip with "bags2GO" logo | Capacity: approx. 36 litres | Supplied without content / decoration

Colour	Sizes	1	from 10	from 100
Grey Melange	55 x 36 x 18 cm	49,10	45,00	43,54



HF15019 |1815019 **Backpack Sky**

Polyester

27 x 42 x 14 cm

Halfar

APPLE GREEN | BLACK | BLUE | LIGHT GREY | NAVY | RED

Light backpack | Main compartment with 2-way zipper | Front zipper pocket | Inside zipper pocket | Adjustable, breathable carrying system | Handle | Folding and stowing function | Delivery without decoration/content

Colour	Sizes	1	from 50	from 500
Coloured	27 x 42 x 14 cm	13,34	10,32	10,24



HF4024 |1814024 **Backpack Elegance S**

Polyester

25 x 33 x 10 cm

Halfar

BLACK/GREY-SPRINKLE

Youthful, bicoloured backpack | Main compartment with 2-way Zipper | Flat, padded inside compartment | Zipper front pocket | Padded back | Accessory tab | Length-adjustable shoulder straps | Handle

Colour	Sizes	1	from 20	from 200
Black/Grey-Sprinkle	25 x 33 x 10 cm	15,76	12,20	12,08



HF4025 |1814025 **Backpack Elegance M**

Polyester

32 x 45 x 12 cm

Halfar

BLACK/GREY-SPRINKLE

Tasteful, bicoloured backpack | Main compartment with 2-way Zipper | Flat, padded inside compartment | Zipper front pocket | Padded back | Padded, length-adjustable shoulder straps | Handle

Colour	Sizes	1	from 20	from 200
Black/Grey-Sprinkle	32 x 45 x 12 cm	21,38	16,56	16,40



HF15024 |1815024 **Backpack Flow**

Polyester

22 x 40 x 11 cm

Halfar

ANTHRACITE | APPLE GREEN | BLACK | CYAN | NAVY | ORANGE | RED | ROYAL BLUE | WHITE | YELLOW

Sporty, light-weight backpack with front zipper pocket | Main compartment with 2-way zipper | Padded back and shoulder straps | Carrying handle | Delivery without decoration/content

Colour	Sizes	1	from 50	from 500
Coloured	22 x 40 x 11 cm	7,30	5,66	5,60



HF15004 |1815004 **Backpack Breeze**

Polyester

31 x 45 x 17 cm

Halfar

BLACK | CYAN | NAVY | RED | WHITE

Light, water-repellent backpack with wrap closure and hot-sealed seams | Side buckles | Inner zipper pocket | Front zipper pocket | Length-adjustable, padded backpack straps | Handle | Delivery without decoration/content

Colour	Sizes	1	from 25	from 250
Coloured	31 x 45 x 17 cm	32,62	25,26	25,02



HF15023 |1815023 **Backpack Team**

Polyester

32 x 48 x 17,5 cm

Halfar

BLACK | NAVY | RED | ROYAL BLUE

Classic all-rounder for leisure time | Large main compartment with 2-way zipper | Flat pocket | Volume expansion | 2-way zipper front pocket | Bottom pocket with retractable mesh | Elastic mesh side pockets | Two handles | Carrying strap | Adjustable chest strap | Padded, length-adjustable carrying system | Delivery without decoration/content

Colour	Sizes	1	from 20	from 200
Coloured	32 x 48 x 17,5 cm	34,80	26,96	26,70



HF15025 |1815025 **Backpack Fresh**

Polyester

22 x 40 x 11 cm

Halfar

APPLE GREEN/GREEN | CYAN/ROYAL BLUE | GREY/ORANGE | NAVY/RED

Sporty, light-weight backpack with front zipper pocket | Main compartment with 2-way zipper | Padded back and shoulder straps | Carrying handle | Delivery without decoration/content

Colour	Sizes	1	from 50	from 500
Coloured	22 x 40 x 11 cm	7,30	5,66	5,60



HF3062 |1813062 **Backpack Step M**

Polyester

30 x 42 x 14 cm

Halfar

APPLE GREEN | BLACK | CYAN | NAVY | RED | WHITE

Spacious two way zipper main compartment and insert pocket | Polyester 420D & Ripstop | Lateral lashing strap | Zipper front pocket with two insert pouches | Reflective strap on the front | Lateral mesh pouches | Headphone opening | Padded shoulder straps with height-adjustable, elastic chest strap | Padded back | Delivery without decoration / content

Colour	Sizes	1	from 20	from 200
Coloured	30 x 42 x 14 cm	22,42	17,36	17,20



HF3063 |1813063 **Backpack Step L**

Polyester

34 x 49 x 18,5 cm

Halfar

APPLE GREEN | BLACK | CYAN | NAVY | RED | WHITE

Spacious two way zipper main compartment and insert pocket | Polyester 420D & Ripstop | Lateral lashing strap | Zipper front pocket with two insert pouches | Reflective strap on the front | Lateral mesh pouches | Headphone opening | Padded shoulder straps with height-adjustable, elastic chest strap | Padded back | Delivery without decoration / content

Colour	Sizes	1	from 20	from 200
Coloured	34 x 49 x 18,5 cm	27,12	21,00	20,80



HF3310 |1803310 **Daypack City**

Polyester

28,5 x 42 x 17 cm

Halfar

APPLE GREEN | BLACK | GREEN | LIGHT GREY | NAVY | ORANGE | RED

Main compartment | Zipper front pocket with organizer features | Player pouch with opening for headphone | Padded back and shoulder strap | 600D Polyester | Delivery without decoration / content

Colour	Sizes	1	from 25	from 250
Coloured	28,5 x 42 x 17 cm	15,38	11,90	11,80



HF3355 |1813355 **Backpack Solution**

Polyester

28 x 43 x 11 cm

Halfar

APPLE GREEN | BLACK | FUCHSIA
GREEN | NAVY | ORANGE
RED | WHITE | YELLOW

Modern backpack with zipper front pocket | Main compartment with two way zipper and flat inside compartment | Rain flap | Front reflector stripes, padded back and shoulder straps | Handle | Delivery without decoration / content

Colour	Sizes	1	from 25	from 250
Coloured	28 x 43 x 11 cm	15,24	11,80	11,68



HF6694 |1806694 **Backpack Galaxy**

Nylon

31 x 48 x 16 cm

Halfar

APPLE GREEN | BLACK | LIGHT BLUE
NAVY | ORANGE | RED
WHITE

Large main compartment with flat pouch | Lateral mesh pockets and straps | Big zipper front pocket with insert pouches and headset opening | Beautifully designed and padded shoulder straps | 420D Nylon & Jacquard | Delivery without decoration / content

Colour	Sizes	1	from 25	from 250
Coloured	31 x 48 x 16 cm	30,26	23,44	23,20



HF9790 |1809790 **Backpack Star**

Polyester

32 x 45,5 x 15 cm

Halfar

ANTHRACITE | FUCHSIA | GREEN
OLIV | RED | ROYAL BLUE

600D Polyester | Spacious main compartment with two way zipper | Zipper front pocket with organizer features | Lateral mesh pockets | Handle | Padded back | Padded adjustable shoulder straps | Delivery without decoration / content

Colour	Sizes	1	from 25	from 250
Coloured	32 x 45,5 x 15 cm	25,44	19,70	19,50



LB01203 |01203 **Backpack Pulse**

100% Polyester

42 x 30 x 13 cm

SOL´S Bags

BLACK/NEON LIME | CAMO/YELLOW | FRENCH NAVY/ORANGE
RED/GRAPHITE

Oxford 100% Polyester - Lining 100% Polyester | 1 front zip pocket and 2 side pockets with snap fastener | Large central compartment with double slider | Eyelet - Padded back - Fully lined | Adjustable padded and reinforced shoulder straps | Carying handle | Faux-leather yoke | Capacity: 16 liters | Delivery without decoration / content

Colour	Sizes	1	from 15	from 150
Coloured	42 x 30 x 13 cm	19,22	16,12	15,44
Camo/ Yellow	42 x 30 x 13 cm	21,64	18,14	17,38



LB70100 |70100 **Backpack Rider**

100% Polyester

14 x 28 x 40 cm

SOL´S Bags

APPLE GREEN | ARMY | BLACK | BURGUNDY
CAMO | CHOCOLATE | DARK PURPLE | DUNE
FRENCH NAVY | FUCHSIA | GOLD | ORANGE
RED | ROYAL BLUE | SKY BLUE

Nylon carrying handle | Adjustable padded and reinforced straps | Large middle compartment with double slider | Cord grommet | 600D Polyester | Delivery without decoration / content

Colour	Sizes	1	from 30	from 300
Coloured	14 x 28 x 40 cm	6,76	5,76	5,62
Camo	14 x 28 x 40 cm	7,72	6,86	6,42



LB01680 |01680 **Cosmo Backpack**

100% Polyester

39 x 26 x 12,5 cm

SOL´S Bags

AQUA | BLACK | FRENCH NAVY | LIME | RED

Large main zip compartment | Front zip pocket | Adjustable padded and reinforced shoulder straps | Reflective print on the front pocket

Colour	Sizes	1	from 30	from 300
Coloured	39 x 26 x 12,5 cm	8,50	7,20	6,90



LB70200 |70200 **Backpack Express**

100% Polyester

33 x 43 x 17 cm

SOL´S Bags

BLACK | DUNE | FRENCH NAVY | GOLD | ORANGE | RED | SKY BLUE

Adjustable padded and reinforced straps | 3 front zipped pockets | Nylon carrying handle | Padded back | Cord grommet | 600D Polyester

Colour	Sizes	1	from 30	from 300
Coloured	33 x 43 x 17 cm	12,06	10,22	9,82



NT211N **Trend Backpack**

100% Polyester

35 x 45 x 17 cm

APPLE GREEN | AQUA BLUE | BLACK
BRIGHT GREEN | GREEN | GREY
KHAKI | NAVY | OCEAN BLUE
ORANGE | PURPLE | RED
ROYAL BLUE | WHITE | YELLOW

2 zipped front pockets | Padded back and adjustable shoulder straps | 600D Polyester | Delivery without decoration / content

Colour	Sizes	1	from 30	from 300
Coloured	35 x 45 x 17 cm	10,62	9,36	8,64



NT4585 **Backpack**

100% Polyester

33 x 41 x 19 cm

BLACK | BLUE | LIGHT GREEN
ORANGE | PALE BLUE | PINK
PURPLE | RED | WHITE
YELLOW

Polyester 600D backpack with zipped main compartment, one zipped front pocket and adjustable padded shoulder straps | Delivery without decoration / content

Colour	Sizes	1	from 50	from 500
Coloured	33 x 41 x 19 cm	7,56	6,26	5,84



QD445 |QD445 **Academy Backpack**

100% Polyester

31 x 45 x 19 cm

Quadra

BLACK | BOTTLE GREEN | BRIGHT ROYAL
BURGUNDY | CLASSIC RED | FRENCH NAVY

600D Polyester | Enhanced visibility reflective accents | Two mesh pockets / water bottle holders | Internal identification label | Zippered main compartment | Zippered front pocket | Internal slip pocket | Padded back panel | Padded adjustable shoulder straps | Grab handle | Delivery without decoration / content

Colour	Sizes	1	from 30	from 300
Coloured	31 x 45 x 19 cm	16,54	14,90	13,90



HF3908 |1803908 **Backpack Kurier Eco**

Tarpaulin

34 x 48 x 14,5 cm

Halfar

BLACK

Zipper front pocket | Padded back with zipper compartment | Padded shoulder straps | Waist and breast strap | Tarpaulin | Delivery without decoration / content

Colour	Sizes	1	from 20	from 200
Black	34 x 48 x 14,5 cm	37,08	28,72	28,46



BG116 |BG116 **Twin Handle Backpack**

100% Polyester

28 x 38 x 12 cm

BagBase

BLACK | LIGHT GREY | NAVY DUSK
OLIVE GREEN

300D Polyester | TearAway label for ease of rebranding | Zippered main compartment | Front pocket organiser section | Front pocket designed for easy decoration | Webbing carry handles | Zippered internal pocket | Padded back panel | Padded adjustable shoulder straps | Delivery without decoration/ content

Colour	Sizes	1	from 30	from 300
Coloured	28 x 38 x 12 cm	17,20	15,50	14,46



BG118 |BG118 **Twin Handle Roll-Top Backpack**

100% Polyester

28 x 38 x 12 cm

BagBase

AIRFORCE BLUE | BLACK | BURGUNDY
LIGHT GREY | MUSTARD | NAVY DUSK
OLIVE GREEN

300D Polyester | TearAway label for ease of rebranding | Roll-top closure | Front pocket organiser section | Front pocket designed for easy decoration | Webbing carry handles | Zippered internal pocket | Padded back panel

Colour	Sizes	1	from 30	from 300
Coloured	28 x 38 x 12 cm	18,54	16,70	15,58



BS18098 |DTG-18098 **Daypack - Orlando**

100% Polyurethane

48 x 29 x 15 cm

bags2GO

GREY MELANGE

600D polyester rucksack in grey melange | Spacious main compartment with zip and additional inside compartment with zip | One attached zip pocket at the front | Two side net pockets | Adjustable shoulder strap, removable with two snap hooks | Two carry cords at top | Black rubber zip pullers with ‚bags2GO' embossing | Capacity: approx. 21 litres | Delivery without decoration / content

Colour	Sizes	1	from 0	from 500
Grey Melange	48 x 29 x 15 cm	27,28	25,00	24,20



BS18073 |DTG-18073 **Backpack - Colorado**

100% Polyurethane

47 x 30 x 13 cm

bags2GO

GREY MELANGE

600D polyester rucksack in grey melange | Spacious main compartment with zip plus two additional compartments with velcro fasteners |Three attached zip pockets at the front | Ergonomically formed, adjustable and padded shoulder straps | Padded back | Carry cord on top | Rubber zip pullers with ‚bags2GO' embossing | Capacity: approx. 18 litres | Delivery without decoration / content

Colour	Sizes	1	from 0	from 200
Grey Melange	47 x 30 x 13 cm	28,90	26,50	25,64



HF15016 |1815016 **Multi Bag Sky**

Polyester

41 x 43 x 13 cm

Halfar

APPLE GREEN | BLACK | BLUE | LIGHT GREY | NAVY | RED

Modern backpack shopper | Main compartment with zipper | Front zipper pocket | Inside zipper pocket | Handles with press stud cuff | Adjustable, breathable carrying system | Folding and stowage function | Delivery without decoration/content

Colour	Sizes	1	from 50	from 500
Coloured	41 x 43 x 13 cm	14,64	11,34	11,24



HF15001 |1815001 **Backpack Community**

PU artificial leather

29 x 48 x 11 cm

Halfar

BLACK

Straight-line, classically elegant backpack | Main compartment with 2-way zipper | Notebook compartment | Inner zipped compartment | Flat front pocket with magnetic closure | Handles | Reinforced bottom | Padded, length-adjustable shoulder straps | Delivery without decoration/content

Colour	Sizes	1	from 10	from 100
Black	29 x 48 x 11 cm	44,02	36,62	36,26



HF3350 |1813350 **Multi Bag Step**

Polyester

29,5/42 x 48,5 x 15 cm

Halfar

APPLE GREEN | BLACK | CYAN | NAVY | RED

Practical, elegant shopper | Main compartment with zipper and pull cord | Inside compartment | 2-way zipper front pocket | Backpack function with length-adjustable shoulder straps | Front reflector stripes | Side net compartments | Detachable, length-adjustable shoulder strap

Colour	Sizes	1	from 20	from 200
Coloured	29,5/42 x 48,5 x 15 cm	23,36	18,08	17,92



BG550 |BG550 **Athleisure Pro Backpack**

100% Polyester

31 x 44 x 16 cm

BagBase

BLACK | BRIGHT ROYAL | CLASSIC RED | FRENCH NAVY | LIME GREEN | ORANGE

600D / 420D Polyester Combination | Dual compartment design | Laptop compatible up to 15.6“ | Padded laptop compartment | Media pocket & headphone port | Padded adjustable shoulder straps | Compression straps | Padded back panel | Organiser section | Elasticated bottle loops | Authentic metal ventilation eyelets | Capacity: approx: 18 litres

Colour	Sizes	1	from 25	from 250
Coloured	31 x 44 x 16 cm	26,54	23,90	22,30



BG619 |BG619 **Urban Toploader**

100% Polyester

30 x 49 x 18 cm

BagBase

BLACK | BURGUNDY | FRENCH NAVY | MILITARY GREEN

600D Polyester | TearAway label for ease of rebranding | Heritage styling | Zippered top pocket | Internal slip pocket | Laptop compatible up to 15.6" | Compression straps | Internal stash pocket | Padded back panel | Padded adjustable shoulder straps | Grab handle | Capacity: approx. 20 litres | Delivery without decoration / content

Colour	Sizes	1	from 15	from 150
Coloured	30 x 49 x 18 cm	22,10	19,90	18,56



BG845 |BG845 **Molle Utility Backpack**

100% Polyester

29 x 47 x 17 cm

BagBase

BLACK | MILITARY GREEN

600D Polyester | TearAway label for ease of rebranding | Interchangeable Rip-Strip™ patch designed for decoration | Zippered main compartment | Zippered top pocket | Internal slip pocket | Compression straps | Molle webbing loop detail | Grab handle | Padded back panel | Padded adjustable shoulder straps | Delivery without decoration/content

Colour	Sizes	1	from 15	from 150
Coloured	29 x 47 x 17 cm	22,76	20,50	19,12



BG851 |BG851 **Carve Boardpack**

100% Polyester

31 x 50 x 16 cm

BagBase

BLACK | FRENCH NAVY | GREY MARL | MIDNIGHT CAMO

600D Polyester | TearAway label for ease of rebranding | Laptop compatible up to 15.6" | Internal slip pocket | Padded back panel | Skateboard carry straps | Padded adjustable shoulder straps | Grab handle | Capacity: approx. 20 litres | Delivery without decoration / content

Colour	Sizes	1	from 15	from 150
Coloured	31 x 50 x 16 cm	18,76	16,90	15,76



BG853 |BG853 **Old School Boardpack**

100% Polyester

36 x 46 x 16 cm

BagBase

BLACK | JUNGLE CAMO

600D Polyester | TearAway label for ease of rebranding | Laptop compatible up to 17" | External access padded laptop compartment | Skateboard carry straps | Internal organiser section | Zippered front pocket | Zippered side pockets | Padded back panel | Compression straps | Padded adjustable shoulder straps | Grab handle | Capacity: approx. 23 litres | Delivery without decoration / content

Colour	Sizes	1	from 10	from 100
Coloured	36 x 46 x 16 cm	28,76	25,90	24,16



QD515 |QD515 **Everyday Outdoor 15L Backpack**

100% Polyester

27 x 40 x 18 cm

Quadra

BLACK | BURNT RED | OLIVE GREEN

600D Ripstop Polyester | TearAway label for ease of rebranding | Classic outdoor styling | Internal zippered pocket with key clip | Internal mesh bottle holder | Adjustable chest straps | Trekking pole attachment points | Water resistant fabric | Padded breathable back panel | Padded adjustable shoulder straps | Delivery without decoration/content

Colour	Sizes	1	from 15	from 150
Coloured	27 x 40 x 18 cm	24,32	21,90	20,42



QS53 |QS53 **Teamwear Backpack**

100% Polyester

32 x 49 x 18 cm

Quadra

BLACK/GRAPHITE GREY | FRENCH NAVY/PUTTY

600D Polyester / 420D Polyester combination | Padded adjustable shoulder straps, grab handle | Padded back panel, internal pockets, detachable mobile phone pocket | Capacity: 20 litres | Delivery without decoration / content

Colour	Sizes	1	from 40	from 400
Coloured	32 x 49 x 18 cm	18,32	16,50	15,38



BS16196 |DTG-16196 **Outdoor Backpack - Yellowstone**

100% polyester

56 x 28 x 28 cm

bags2GO

GREY MELANGE

600D Polyester outdoor backpack in grey melange | Spacious main compartment with drawstring and large cover | Cover with two-click closure straps and zip compartment | Sewn-on pocket at the front with side zip and elastic drawstring | Elastic loops to attach walking sticks, two side pockets with elastic cords | Side straps to stabilise | Zipped bottom compartment with orange coloured rain-cover | Padded back, ergonomically shaped, adjustable and padded shoulder straps | Rubber zip with „bags2GO“ logo | Capacity: approx. 44 litres | Supplied without content / decoration

Colour	Sizes	1	from 10	from 100
Grey Melange	56 x 28 x 28 cm	54,54	50,00	48,38



BS17231 |DTG-17231 **Backpack - Redwoods**

100% Polyurethane

42 x 29 x 16 cm

bags2GO

GREY MELANGE

600D polyester rucksack in grey melange | Spacious main compartment with black draw cord and two black fastening straps with press studs | Attached black zip pocket at the front | Inside zip pocket | Inside laptop compartment | Rubber zip pullers with ‚bags2GO' embossing | Ergonomically formed, adjustable and padded shoulder straps | Padded back | Carry cord on top | Capacity: approx. 19 litres | Delivery without decoration / content

Colour	Sizes	1	from 0	from 200
Grey Melange	42 x 29 x 16 cm	32,54	29,84	28,88



CNB02 |CB02 **Backpack Mesh**

100% Polyester

46 x 29 x 20 cm

CONA SPORTS

BLACK

Outside: 600D Polyester, inside: 210T Polyester | Capacity: Main compartment approx. 22 litres, mesh compartment approx. 4 litres | Large backpack with extra mesh compartment for damp textiles or shoes | Padded back section | Shoulder straps adjustable and sportily broad | Various pockets and extra compartments for safe and secure stowage of keys an water bottle | Two way zippers on main compartment | Zipper pullers made of soft rubber | Lining access | Delivery without decoration / content

Colour	Sizes	1	from 20	from 200
Black	46 x 29 x 20 cm	24,30	21,36	20,00



CNB03 |CB03 **Backpack Thermo**

100% Polyester

46 x 29 x 20 cm

CONA SPORTS

BLACK

Outside: 600D Polyester, inside: 210T Polyester | Capacity: Main compartment approx. 22 Liter, mesh compartment approx. 4 litres | Large, practical backpack with extra thermo compartment for cold/warm food and drinks | Padded back section | Shoulder straps adjustable and sportily broad | Various pockets and extra compartments for safe and secure stowage of keys and water bottle | Two way zipper on main compartment | Zipper pullers made of soft rubber | Lining access | Delivery without decoration / content

Colour	Sizes	1	from 15	from 150
Black	46 x 29 x 20 cm	24,30	21,36	20,00



HF0780 |1800780 **Backpack Sport**

Nylon

30 x 41 x 14 cm

Halfar

APPLE GREEN | BLACK | CYAN
LIGHT GREY | NAVY | ORANGE
RED

Main compartment with padded pocket for MP3-Player | Opening for earplugs | Two zipper front pockets | Padded back and ergonomically shaped shoulder straps | Waist strap | Decorative mesh and cord trimming | 420D Nylon | Delivery without decoration / content

Colour	Sizes	1	from 25	from 250
Coloured	30 x 41 x 14 cm	21,68	16,80	16,64



HF2201 |1812201 **Backpack Adventure**

Polyester

25 x 54 x 20 cm

Halfar

LIGHT GREY

Functional backpack with ventilated back | Large main compartment | Inside flat insert pouch and zipped pocket | 2 side pockets | Zipper compartment on the lid | Bottom compartment including rain cover | Padded straps | Lateral lashing | Hiking pole fixing | Lap belt | Chest strap | Front and top suitable for screen printing, transfer printing and embroidery | Delivery without decoration / content

Colour	Sizes	1	from 10	from 100
Light Grey	25 x 54 x 20 cm	51,32	39,76	39,38



HF2216 |1812216 **Drinking system**

PEVA & TPU

17,5 x 39 cm

Halfar

BLUE

Capacity: 2 litres | Ideal addition for backpack HF9122 (1809122) | Food-safe | Neutral taste | Flexible drinking tube with bite valve | Made of PVU and TPU | Delivery without decoration / content

Colour	Sizes	1	from 25	from 250
Blue	17,5 x 39 cm	16,22	12,56	12,44



HF9122 |1809122 **Sports Backpack Move**

Polyester

25 x 47 x 9,5 cm

Halfar

APPLE GREEN | BLACK | CYAN
NAVY | ORANGE | RED
WHITE | YELLOW

Polyester 420D & Ripstop | Ergonomically shaped and functional sport backpack | Padded back, viriable breast strap and waist belt | Zipper front pouch | Flat insert pouch inside among others usable for additionally deliverable water bladder | Delivery without decoration / content

Colour	Sizes	1	from 25	from 250
Coloured	25 x 47 x 9,5 cm	26,36	20,42	20,24



HF9123 |1809123 **Backpack Trail**

Polyester

30 x 49 x 18 cm

Halfar

APPLE GREEN | BLACK | CYAN
ORANGE | RED | WHITE

Polyester 420D & Ripstop | Light, functional backpack with optimally padded back | Large main compartment with insert pocket and headphone output | 2 outer side pockets | Hiking pole fixing | Lateral lashing | Bottom compartment with rain cover | Padded shoulder straps with upper and lower length adjustment | Padded lap strap with zipper pockets | Adjustable chest strap

Colour	Sizes	1	from 10	from 100
Coloured	30 x 49 x 18 cm	51,82	40,14	39,76



HF3367 |1803367 **Backpack Tour**

Polyester

37 x 54 x 20 cm

Halfar

GREY | NAVY

600D Polyester | Professional backpack with large main compartment | Zipper front pockets | Mesh compartments at the sides | Ergonomically-shaped back | Back with mesh frame for optimal air circulation of the back | Professionally padded belt system | Delivery without decoration / content

Colour	Sizes	1	from 10	from 100
Coloured	37 x 54 x 20 cm	52,18	40,42	40,02



LB01682 |01682 **Champ`s Backpack**

100% Polyester

30 x 45 x 13 cm

SOL´S Bags

AQUA/GRAPHITE | BLACK/RED
KELLY GREEN/FRENCH NAVY | RED/FRENCH NAVY
WHITE/BLACK

Large main compartment with double slider | 1 front zip pocket | 1 zip shoe compartment at bottom with a ventilation eyelet | Adjustable padded and reinforced shoulder straps | Padded back

Colour	Sizes	1	from 30	from 300
Coloured	30 x 45 x 13 cm	10,98	9,30	8,94



QD520 |QD520 **Everyday Outdoor 20L Backpack**

100% Polyester

29 x 47 x 19 cm

Quadra

BLACK | BURNT RED | OLIVE GREEN

600D Ripstop Polyester | TearAway label for ease of rebranding | Classic outdoor styling | Trekking pole attachment points | Internal zippered pocket with key clip | Expandable side pockets | Padded breathable back panel | Compression straps | Adjustable waist and chest straps | Water resistant fabric | Padded adjustable shoulder straps

Colour	Sizes	1	from 15	from 150
Coloured	29 x 47 x 19 cm	29,88	26,90	25,10



QD57 |QD57 **Pursuit Backpack**

100% Polyester

32 x 48 x 14 cm

Quadra

BLACK | FRENCH NAVY | GRAPHITE GREY

600D micro Ripstop Polyester | Ergonomic padded back panel | Padded adjustable shoulder straps | Reflective strip | Zippered small front pocket, front pocket organizer section | Capacity: 16 litres | Media pocket & headphone port | Water bottle holder | Elastic side pockets | Grab handle | Delivery without decoration / content

Colour	Sizes	1	from 15	from 150
Coloured	32 x 48 x 14 cm	30,54	27,50	25,66



QS255 |QS255 **Pro Team Backpack**

100% Polyester

30 x 43 x 20 cm

Quadra

BLACK/LIGHT GREY | BRIGHT ROYAL/BLACK/WHITE | CLASSIC RED/BLACK/WHITE | FRENCH NAVY/BLACK/WHITE | GRAPHITE GREY/BLACK/WHITE

600D/420D Polyester Combination | Wet pocket / match ball pocket | Zippered side pocket | Elasticated mesh side pocket | Water bottle pocket | Plush lined media pocket | Headphone port | Padded adjustable shoulder straps | Padded back panel | Grab handle | Capacity: approx. 17 litres | Delivery without decoration / content

Colour	Sizes	1	from 30	from 300
Coloured	30 x 43 x 20 cm	24,98	22,50	20,98



HF3070 |1813070 **Backpack Fashion**

Polyester

27 x 37/47 x 15 cm

Halfar

BLUE-GREY MELANGE

Charming backpack with cover flap and two side-release buckles | Zipper compartment in the cover flap | Large main compartment with a padded inside compartment | Front pocket with two way zipper | Padded back and strap | Handle | Delivery without decoration / content

Colour	Sizes	1	from 20	from 200
Blue-Grey Melange	27 x 37/47 x 15 cm	28,86	22,34	22,14



BG620 |BG620 **Urban Explorer Backpack**

100% Polyester

32 x 49 x 17 cm

BagBase

BLACK/TAN | CLARET/TAN | MILITARY GREEN/TAN | NAVY DUSK/TAN

600D HD Polyester | TearAway label for ease of rebranding | Heritage Styling | Zippered flap pocket | Side pouch pockets | PU accents | Padded back panel | Drawcord closure | Padded adjustable shoulder straps | Internal slip pocket | Grab handle | Delivery without decoration / content

Colour	Sizes	1	from 10	from 100
Coloured	32 x 49 x 17 cm	35,46	31,92	29,78



QD881 |QD881 **NuHide™ Mini Backpack**

24 x 32 x 15 cm

Quadra

BLACK

Full grain leather-look PU |TearAway label for ease of rebranding | Fully lined in pinstriped fabric | Vintage style metal fittings | Zippered internal pocket | Drawcord closure | Magnetic closure | Self fabric adjustable shoulder straps | Grab handle | Capacity: approx. 9 litres | Delivery without decoration / content

Colour	Sizes	1	from 30	from 300
Black	24 x 32 x 15 cm	25,42	22,90	21,36



QD612 |QD612 **Vintage Canvas Backpack**

30 x 36 x 16 cm

Quadra

SAHARA | VINTAGE BLACK | VINTAGE LIGHT GREY | VINTAGE MILITARY GREEN | VINTAGE OXFORD NAVY

Washed Canvas | Side pockets | Zippered front pocket | Zippered internal pocket | Padded base panel | Padded adjustable shoulder straps | Draw cord closure | Antique brass effect fittigs | Grab handle | Capacity: 18 litres | Sahara colour has two tone webbing details | Delivery without decoration / content

Colour	Sizes	1	from 30	from 300
Coloured	30 x 36 x 16 cm	33,20	29,90	27,90



BS16488 |DTG-16488 **Daypack - Cornwall**

100% cotton

49 x 30 x 16 cm

bags2GO

BLUE MELANGE

Vintage blue canvas backpack | Red nylon lining | Open compartment on the front | Spacious main compartment with drawstring closure and an additional, padded compartment | Narrow cover straps each with metal buckles with a vintage "messing" design and a push button | Adjustable, padded shoulder straps | Padded back section | Brown artificial leather components | Capacity: approx. 23 litres | Supplied without content / decoration

Colour	Sizes	1	from 10	from 100
Blue Melange	49 x 30 x 16 cm	41,82	38,34	37,10



QD615 |QD615 **Vintage Backpack**

100% Cotton

26 x 45 x 16,5 cm

Quadra

BLACK | BLACK/BLACK | BURGUNDY | CARAMEL | FRENCH NAVY | GRAPHITE GREY | MILITARY GREEN

100% cotton canvas | Capacity: approx. 19 Litres | Authentic PU and metal accents | Laptop compatible up to 14" | Padded laptop compartment | Heavy rope draw cord closure | Magnetic closures | Padded adjustable shoulder straps | Padded back panel | Padded base | Grab handle | TearAway label for ease of rebranding | Delivery without decoration / content

Colour	Sizes	1	from 20	from 200
Coloured	26 x 45 x 16,5 cm	33,20	29,90	27,90



LB01201 |01201 **Backpack Hipster**

100% Polyester

29 x 46 x 16 cm

SOL´S Bags

BLACK | FRENCH NAVY

Magnetic snap fastener | 1 front zip pocket | Padded laptop compartment | Two inside pockets | Padded back - Eyelet - Fully lined | Adjustable padded and reinforced shoulder straps | Capacity: approx. 21 liters | Delivery without decoration / content

Colour	Sizes	1	from 15	from 150
Coloured	29 x 46 x 16 cm	23,68	19,86	19,02



QX510 |QX510 **SLX Hydration Pack**

100% Polyester

27 x 44 x 14 cm

Quadra

BLACK

600D / Ripstop honeycomb Polyester combination | Padded adjustable shoulder straps | Adjustable waist and chest straps | Ergonomic breathable padded mesh back panel | Hydration bladder included (1,5 Litre) | External helmet stow pocket | Trekking pole attachment point | Compression straps | Elasticated mesh side pockets | Internal mesh pocket | Reflective accents | Interchangeable zip pullers | Back light attachment loop | Grab handle | Capacity: approx. 10 litres

Colour	Sizes	1	from 25	from 250
Black	27 x 44 x 14 cm	42,10	37,90	35,36



QX310 |QX310 **SLX-Lite 10 Litre Hydration Pack**

100% Polyester

27 x 48 x 16 cm

Quadra

BLACK GRAPHITE GREY

210D Polyester Box Check Dobby/ 300D Polyester combination | TearAway label for ease of rebranding | Ultra lightweight yet durable | 1.5 litre hydration bladder included | Reflective bungee attachment | Water resistant fabric | Internal slip pocket | Zippered internal valuables pocket | Key hook | Elasticated mesh side pockets | Low-profile ventilated back panel | Padded adjustable shoulder straps | Adjustable waist and chest straps | Grab handle | Delivery without decoration/ content

Colour	Sizes	1	from 15	from 150
Coloured	27 x 48 x 16 cm	44,32	39,90	37,22



QX325 |QX325 **SLX-Lite 25 Litre Daypack**

100% Polyester

30 x 50 x 21 cm

Quadra

BLACK GRAPHITE GREY

210D Polyester Box Check Dobby/ 300D Polyester combination | TearAway label for ease of rebranding | Ultra lightweight yet durable | Hydration bladder compatible | Trekking pole attachment points | Water resistant fabric | Detachable waterproof rain cover | Zippered front pocket | Internal slip pocket | Zippered internal valuables pocket | Key hook | Elasticated mesh side pockets | Low-profile ventilated back panel | Padded adjustable shoulder straps | Adjustable waist and chest straps | Reflective accents | Grab handle | Delivery without decoration/content

Colour	Sizes	1	from 15	from 150
Coloured	30 x 50 x 21 cm	48,76	43,90	40,96



QX335 |QX335 **SLX-Lite 35 Litre Backpack**

100% Polyester

30 x 62 x 22 cm

Quadra

BLACK GRAPHITE GREY

210D Polyester Box Check Dobby/ 300D Polyester combination | TearAway label for ease of rebranding | Ultra lightweight yet durable | Hydration bladder compatible | EasyPanel™ embroidery access | Trekking pole attachment points | Water resistant fabric | Detachable waterproof rain cover | Reflective accents | Internal slip pocket | Key hook | Elasticated mesh side pockets | Lightweight peripheral frame | Low-profile ventilated back panel | Padded adjustable shoulder straps | Compression straps | Adjustable waist and chest straps | Grab handle | Delivery without decoration/content

Colour	Sizes	1	from 10	from 100
Coloured	30 x 62 x 22 cm	70,98	63,90	59,62



QX530 |QX530 **SLX 30 Litre Backpack**

100% Polyester

27 x 56 x 26 cm

Quadra

BLACK

600D / Ripstop honeycomb Polyester combination | EasyPanel™ embroidery access | Detachable waterproof rain cover | Padded adjustable shoulder straps | Adjustable waist and chest straps | Ergonomic breathable padded mesh back panel | Hydration bladder compatible | Trekking pole attachment points | Ice axe attachment point | Compression straps | Elasticated mesh side pockets | Zippered side pocket | Internal mesh pocket | Reflective accents | Interchangeable zip pullers | Back light attachment loop | Grab handle | Capacity: approx. 30 litres | Delivery without decoration / content

Colour	Sizes	1	from 15	from 150
Black	27 x 56 x 26 cm	66,54	59,90	55,90



QX520 |QX520 SLX 20 Litre Daypack

100% Polyester

31 x 48 x 20 cm

Quadra

BLACK

600D / Ripstop honeycomb Polyester combination | Detachable waterproof rain cover | Laptop compatible up to 15.6“ | Padded adjustable shoulder straps | Adjustable waist and chest straps | Ergonomic breathable padded mesh back panel | Hydration bladder compatible |Trekking pole attachment points | Compression straps | Elasticated mesh side pockets | Zippered side pocket | Internal mesh pocket

Colour	Sizes	1	from 20	from 200
Black	31 x 48 x 20 cm	48,76	43,90	40,96



QX625 |QX625 SLX 25 Litre Waterproof Backpack

30 x 51 x 21 cm

Quadra

BLACK/BLACK YELLOW/BLACK

100% Waterproof tough PVC tarpaulin | Secure roll-top and clip closure system | Waterproof zip | TearAway adhesive fabric label | Innovative, tough durable design | Compression straps | External mesh pocket | Ergonomic breathable padded mesh back panel | Padded adjustable mesh shoulder straps | Grab handle | Enhanced visibility reflective accents | Dual sided EasyPanel™ for decoration | Delivery without decoration / content

Colour	Sizes	1	from 12	from 120
Coloured	30 x 51 x 21 cm	53,20	47,90	44,70



HF4014 |1814014 Trekking Backpack Mountain

Nylon

29 x 66 x 21 cm

Halfar

ANTHRACITE NAVY RED

Light, functional backpack with ergonomically shaped back, ventilated | Carrying system adjustable at the top and bottom | Height-adjustable chest strap | Padded waist strap | Large main compartment with flat inside compartment | Side openings (right & left), suitable for headphones or tube for the additionally available drinking system (Article 1812216) | Velcro loop for securing the drinking tube | Main compartment extension with pull cord | Additional securing strap under the cover flap

Colour	Sizes	1	from 10	from 100
Coloured	29 x 66 x 21 cm	74,24	57,50	56,96



BG211 |BG211 Universal Monostrap

100% Polyester

37 x 48 x 14 cm

BagBase

BLACK BRIGHT ROYAL CLASSIC RED FRENCH NAVY

600D Polyester | Zippered side pocket | Mesh media pocket | Side mesh bottle holder | Capacity: 12 litres | Padded back panel | Padded adjustable shoulder strap | Delivery without decoration / content

Colour	Sizes	1	from 40	from 400
Coloured	37 x 48 x 14 cm	14,32	12,90	12,02



HF3314 |1803314 Slingpack City

Polyester

38 x 48 x 12,5 cm

Halfar

BLACK GREEN LIGHT GREY NAVY YELLOW

Extensive main compartment | Zipper side pocket | Padded shoulder strap with velcro fastener and side-release buckle | Mobile phone compartment | 600D Polyester | Delivery without decoration / content

Colour	Sizes	1	from 25	from 250
Coloured	38 x 48 x 12,5 cm	15,80	12,24	12,12



NT350N Brooklyn Triangle Citybag

100% Polyester

33 x 46,5 x 13,5 cm

AQUA BLUE BLACK BRIGHT GREEN
ECRU LIGHT GREY (SOLID) LIME
NAVY OCEAN BLUE ORANGE
RED ROYAL BLUE WHITE

600D Polyester | Pouch for mobile phone and zipper front pocket | Adjustable shoulder strap | Delivery without decoration / content

Colour	Sizes	1	from 30	from 300
Coloured	33 x 46,5 x 13,5 cm	7,24	6,38	5,92

BACKPACKS (KIDS)



LB70101 |70101 **Kids` Backpack Rider**

100% Polyester

12 x 25 x 30 cm

SOL´S Bags

APPLE GREEN | BLACK | CAMO | FRENCH NAVY
FUCHSIA | ORANGE | RED | ROYAL BLUE
SKY BLUE

Padded back | Adjustable padded and reinforced straps | Large middle compartment with double slider | Polyester 600D | Delivery without decoration / content

Colour	Sizes	1	from 30	from 300
Coloured	12 x 25 x 30 cm	6,68	5,70	5,58
Camo	12 x 25 x 30 cm	8,04	6,80	6,62



BG125J |BG125J **Junior Fashion Backpack**

100% Polyester

28 x 38 x 19 cm

BagBase

BLACK | BOTTLE GREEN | BRIGHT RED
BRIGHT ROYAL | BURGUNDY | CLASSIC PINK/LIGHT GREY
FRENCH NAVY | FUCHSIA/GRAPHITE GREY | LIME GREEN/GRAPHITE GREY
ORANGE/GRAPHITE GREY | PURPLE/LIGHT GREY | SURF BLUE/GRAPHITE GREY
WHITE/GRAPHITE GREY

600D Polyester | Zippered front pocket | Padded back panel | Grab handle | Capacity: 14 litres | Padded adjustable shoulder straps | Delivery without decoration / content

Colour	Sizes	1	from 40	from 400
Coloured	28 x 38 x 19 cm	11,42	10,30	9,60



HF2722 |1802722 **Backpack Kids**

Polyester

25 x 30 x 10 cm

Halfar

APPLE GREEN | FUCHSIA | LIGHT BLUE
NAVY | ORANGE | PINK
RED

Zipper main compartment and front pocket | Padded adjustable shoulder straps | 600D Polyester | Delivery without decoration / content

Colour	Sizes	1	from 50	from 500
Coloured	25 x 30 x 10 cm	11,14	8,64	8,54



HF7780 |1807780 **Backpack Toddler**

Nylon

23 x 32 x 8 cm

Halfar

BLUE | FUCHSIA | GREEN
RED

Main compartment | Zipper front pocket | Adjustable and padded shoulder straps | Padded back | Lateral reflector strips | 420D Nylon | Delivery without decoration / content

Colour	Sizes	1	from 50	from 500
Coloured	23 x 32 x 8 cm	17,72	13,72	13,60



QD458 |QD458 **Junior Shoesac**

100% Polyester

28 x 37 cm

Quadra

BRIGHT ROYAL | BURGUNDY | CLASSIC RED
FRENCH NAVY | WHITE

210D polyester | Covered name card holder | Enhanced visibility reflective safety triangle on front and back | Water resistant fabric | Capacity: 6 litres | Draw cord closure | Delivery without decoration / content

Colour	Sizes	1	from 300	from 3000
Coloured	28 x 37 cm	2,86	2,60	2,40



BG613 |BG613 **Vintage Laptop Backpack**

100% Polyester

30 x 46 x 17 cm

BagBase

BLACK | BLACK/BLACK | BURGUNDY
FRENCH NAVY | GRAPHITE GREY/BLACK | GREY MARL/BLACK
JUNGLE CAMO | MIDNIGHT CAMO/BLACK | OLIVE GREEN/BLACK

600D Polyester |TearAway label for ease of rebranding | EasyPocket™ for ease of decoration | Laptop compatible up to 17" | Padded laptop compartment | Padded adjustable shoulder straps | Padded back panel | Draw cord closure | Authentic PU and metal accents | Magnetic closures | Capacity: approx. 18 litres | Grab handle

Colour	Sizes	1	from 25	from 250
Coloured	30 x 46 x 17 cm	30,54	27,50	25,66
Camo Colours	30 x 46 x 17 cm	30,98	27,90	26,02



QD655 |QD655 **Heritage Waxed Canvas Backpack**

100% Cotton

53 x 31 x 14 cm

Quadra

BLACK | OLIVE GREEN

100% Waxed Cotton Canvas |TearAway label for ease of rebranding | Genuine leather accents | Zippered main compartment | Secure clip closure | Antique brass effect fittings | Fully lined | Internal slip pocket | Laptop compatible up to 15.6" | Cotton webbing grab handle | Padded back panel | Padded adjustable shoulder straps | Delivery without decoration/content

Colour	Sizes	1	from 15	from 150
Coloured	53 x 31 x 14 cm	47,66	42,90	40,02



HF3058 |1813058 **Notebook Backpack Urban**

Polyester

32 x 41 x 15 cm

Halfar

BLACK | BROWN | DARK BLUE
GREY | WINE RED

Young notebook backpack with trendy, geometric cut | Combination of melange fabric and artificial velour leather | Main compartment with padded notebook compartment | Zipper front pouch with two flat insert pockets |Two way zippers | Padded back and shoulder straps | Delivery without decoration/content

Colour	Sizes	1	from 20	from 200
Coloured	32 x 41 x 15 cm	33,34	25,84	25,58



BG855 |BG855 **Roll-Top Backpack**

100% Polyester

32 x 44 x 13 cm

BagBase

BLACK | CARAMEL
FRENCH NAVY | GREY MARL/BLACK
MILITARY GREEN

600D Polyester | Capacity: approx. 12 litres | Laptop compatible up to 15.6" |TearAway label for ease of rebranding | Padded laptop compartment | Padded adjustable shoulder straps | Padded back and base panels | Grab handle

Colour	Sizes	1	from 20	from 200
Coloured	32 x 44 x 13 cm	19,88	17,90	16,70
Grey Marl/ Black	32 x 44 x 13 cm	21,42	19,30	18,00



BG858 |BG858 **Block Roll-Top Backpack**

100% Polyester

28 x 48 x 15 cm

BagBase

BLACK/BLACK | BRIGHT ROYAL/BLACK
CLASSIC RED/BLACK | GREY MARL/BLACK
JUNGLE CAMO/BLACK | OLIVE GREEN/BLACK

600D Polyester |TearAway label for ease of rebranding | Laptop compatible up to 17" | Padded laptop compartment | Easy access side pockets | Compression straps | Zippered internal valuables pocket | Padded back panel | Padded adjustable shoulder straps | Delivery without decoration/content

Colour	Sizes	1	from 20	from 200
Coloured	28 x 48 x 15 cm	19,88	17,90	16,70
Marl, Camo	28 x 48 x 15 cm	21,42	19,30	18,00



QD269 |QD269 **Executive Digital Backpack**

100% Polyester
33 x 44 x 17 cm
Quadra

BLACK | GREY MARL

600D / 1680D Polyester combination | Capacity: ca. 20 litres | Lightweight yet durable | EasyPocket™ for ease of decoration | Laptop compatible up to 15.6“ | Padded laptop compartment | Separate padded iPad™ / Tablet pocket | Zippered internal pocket | Internal organiser section | USB memory stick loops | Padded adjustable shoulder straps | Padded back panel | Padded base | Padded grab handle | Delivery without decoration / content

Colour	Sizes	1	from 15	from 150
Coloured	33 x 44 x 17 cm	42,10	37,90	35,36



HF3061 |1813061 **Courier Backpack Companion**

Polyester
28,5 x 56 x 13,5 cm
Halfar

APPLE GREEN | BLACK | NAVY | RED

Light courier backpack | Polyester 300D Mini Ripstop | Large zipper main compartment with flat inside compartment and reinforced base | Innovative zipper front pocket to be opened one or two-sided | Lateral mesh pouches | Handle | Padded, length adjustable shoulder straps

Colour	Sizes	1	from 20	from 200
Coloured	28,5 x 56 x 13,5 cm	24,62	19,06	18,88



HF2765 |1802765 **Laptop backpack Economy**

Polyester
39 x 27 x 14 cm
Halfar

BEIGE | BLACK | GREY | NAVY | RED

Can be used as either backpack or shoulder bag | Pocket for backpack straps | Several zipper front pockets | Organizer features | Padded main compartment for notebook | Adjustable | Detachable shoulder strap with non-slip shoulder pad | Mini Ripstop | Delivery without decoration/content

Colour	Sizes	1	from 25	from 250
Coloured	39 x 27 x 14 cm	24,66	19,10	18,92



HF2198 |1812198 **Notebook-Backpack Fashion**

Polyester
30 x 44 (53) x 14 cm
Halfar

BLUE-GREY MELANGE

Flap backpack with innovative closing system | Huge main compartment | Padded notebook pouch | Inside hanging zipper pouch | Two zipper front pockets | Padded back and shoulder straps | Handle | Front suitable for sublimation print and embroidery | Delivery without decoration / content

Colour	Sizes	1	from 20	from 200
Blue-Grey Melange	30 x 44 x 14 cm	32,18	24,94	24,70



BG265 |BG265 **Campus Laptop Backpack**

100% Polyester
32 x 44 x 24 cm
BagBase

BLACK | NAVY DUSK

TearAway label for ease of rebranding | Heritage Styling | Laptop compatible up to 15.6“ | External access padded laptop compartment | Authentic PU and metal accents | Zippered front pocket | Padded back panel | Padded adjustable mesh shoulder straps | Padded grab handle | 600D HD Polyester | Delivery without decoration / content

Colour	Sizes	1	from 30	from 300
Coloured	32 x 44 x 24 cm	22,10	19,90	18,56



HF2203 |1812203 **Notebook-Backpack Impulse**

Polyester
48 x 33 x 12 cm
Halfar

BLACK

Generously padded main compartment with notebook holder | Zipped front pocket with decorative stitching and organizer | Side net pockets | Padded carrier handle | Padded back | Padded, ergonomically shaped straps | Suitable for screen or transfer printing and also embroidery on front pocket - Domed label can be additionally applied

Colour	Sizes	1	from 10	from 100
Black	48 x 33 x 12 cm	41,62	32,24	31,94



HF7798 |1807798 **Notebook backpack Mission**

Polyester
30 x 43 x 14 cm
Halfar

BEIGE | BLACK | NAVY | TAUPE

Elaborate notebook backpack | Main compartment with padded laptop compartment and inside open pocket | Large padded zippered front pocket with various sew in pouches | Key ring and mobile phone pocket | Zipper front pocket | Zipper side pockets | Padded back and shoulder straps | Padded handle

Colour	Sizes	1	from 10	from 100
Coloured	30 x 43 x 14 cm	48,40	37,50	37,14



HF9998 |1809998 **Notebook-Backpack Premium**

Polyester
33 x 49 x 18 cm
Halfar

NIGHT GREY

Lavishly made notebook backpack with reflector fittings | Padded carrier handle | Main compartment with two way zip fastener | Notebook compartment | Front pocket with two way zip fastener and organizer | Zipped pocket with velours lining and water-repellant zip fastener | Net pockets at side | Zipped side pocket, e.g. for umbrella | Padded bottom and back

Colour	Sizes	1	from 10	from 100
Night Grey	33 x 49 x 18 cm	51,30	39,74	39,36



HF4008 |1814008 **Business Notebook Backpack Giant**

Polyester
33 x 46 x 12 cm
Halfar

BLACK

Padded business backpack with rear side closure | Padded main compartment with 3 zipper compartments; padded separator in the main compartment with flat inside compartment suitable for A4 documents | Padded notebook compartment in the rear inner side | Three padded inside compartments suitable for Tablets, mobile telephones

Colour	Sizes	1	from 10	from 100
Black	33 x 46 x 12 cm	55,16	42,72	42,32



HF15008 |1815008 **Notebook Backpack Hashtag**

Polyester
33 x 48 x 18,5 cm
Halfar

BLACK

Elaborately-crafted business backpack, with reflective trim and LED bicycle light fastening option | Large main compartment with 2-way zipper, notebook compartment for 15“ notebooks, padded zipped inner pocket and flat zipped pocket | Large 2-way zipped compartment with velour lining, suitable for 17“ notebook | Zipper pocket on the front

Colour	Sizes	1	from 10	from 100
Black	33 x 48 x 18,5 cm	67,48	56,14	55,60



HF3343 |1814022 **Notebook Backpack Lead**

Polyester & TPE
29,5 x 44 x 9,5 cm
Halfar

BLACK MATT

Trendy, elaborately crafted notebook backpack | Main compartment with two way zipper (lockable) | Padded notebook compartment and organizer features inside | Two zipper front pockets | Lateral mesh pouches | Padded back | Padded, length adjustable shoulder straps | Delivery without decoration/content

Colour	Sizes	1	from 10	from 100
Black Matt	29,5 x 44 x 9,5 cm	44,80	34,70	34,36



HF2213 |1812213 **Notebook-Backpack Campus**

Polyester
30 x 43 x 12 cm
Halfar

APPLE GREEN | BLACK | NAVY | ORANGE | RED

Roomy main compartment with notebook holder | Large zipped compartment with shallow sub-compartment | Further zipped compartment with decorative stitching and organizer | Padded carrier handle | Padded back | Padded carrier strap with height-adjustable chest strap

Colour	Sizes	1	from 10	from 100
Coloured	30 x 43 x 12 cm	32,48	25,16	24,92



LB01394 |01394 **Backpack Wall Street**

100% Polyester

29 x 45 x 12,5 cm (L x H x D)

SOL´S Bags

BLACK | FRENCH NAVY | GREY MELANGE

100% Polyester Oxford | 1 front zip pocket | Padded laptop compartment | Adjustable padded and reinforced shoulder straps | Padded back | Compression straps with clips | Nylon carrying handle | Delivery without decoration / content

Colour	Sizes	1	from 15	from 150
Coloured	12,5 x 29 x 45 cm	19,64	16,48	15,78



HF4018 |1814018 **Notebook Backpack Skill**

Polyester

35/31 x 51 x 17 cm

Halfar

DARK BLUE

Sophisticated notebook backpack with many details | Main compartment with circumferential two way zipper, padded notebook compartment, flat inside compartment and large main compartment for clothing or documents | Side inside compartment | 2 front pockets with zipper | Sophisticated padded back with 2 concealed zipper compartments | Handle | Delivery without decoration / content

Colour	Sizes	1	from 20	from 200
Dark Blue	35/31 x 51 x 17 cm	45,24	35,04	34,70



QD550 |QD550 **Endeavour Backpack**

100% Polyester

33 x 46 x 22 cm

Quadra

JET BLACK | SHOCK BLUE

600D / 600D Ripstop Polyester combination | TearAway label for ease of rebranding | Laptop compatible up to 15.6" | Padded laptop compartment | Dual compartment design | Reflective accents | Two mesh pockets / water bottle holders | Ergonomic padded back panel | Padded adjustable mesh shoulder straps | Grab handle | Adjustable chest strap | Zippered front pocket | Internal mesh pocket

Colour	Sizes	1	from 15	from 150
Coloured	33 x 46 x 22 cm	44,32	39,90	37,22



QD905 |QD905 **Vessel™ Laptop Backpack**

100% Polyester

30 x 48 x 30 cm

Quadra

BLACK

600D micro Ripstop Polyester | Padded adjustable shoulder straps | Ergonomic padded back panel | Multiple internal pockets | Padded laptop compartment, document section, front pocket organizer section | Laptop compatible up to 15.6'' | Plush lined media pocket with secure closure | Headphone port | Capacity: 26 litres

Colour	Sizes	1	from 12	from 120
Black	30 x 48 x 30 cm	53,20	47,90	44,70



QD968 |QD968 **Tungsten™ Laptop Backpack**

100% Polyester

34 x 45 x 21 cm

Quadra

BLACK/DARK GRAPHITE

1680D Polyester | Padded laptop section | Front pocket organiser section | Padded afjustable shoulder straps | Laptop compatible up to 15,6" | Media pocket & headphone port | Water bottle holder | Zippered side pockets | Grab handle | Capacity: 23 litres | Delivery without decoration / content

Colour	Sizes	1	from 15	from 150
Black/Dark Graphite	34 x 45 x 21 cm	48,76	43,90	40,96



QD985 |QD985 **Tokyo Convertible Laptop Backpack**

100% Nylon

29 x 45 x 16 cm

Quadra

BLACK

100% Nylon Micro Twill | TearAway label for ease of rebranding | Foldaway backpack shoulder straps | Laptop compatible up to 17" | Internal organiser section | Zippered front pocket | Internal mesh pocket | Padded back panel and base | Padded adjustable shoulder straps | Padded grab handle | Can be carried by hand or backpack style

Colour	Sizes	1	from 10	from 100
Black	29 x 45 x 16 cm	48,76	43,90	40,96



QD906 |QD906 **Vessel™ Slimline Laptop Backpack**

100% Polyester

46 x 30 x 18 cm

Quadra

BLACK

600D Micro Ripstop Polyester | TearAway label for ease of rebranding | External access padded laptop compartment | Plush lined laptop pocket | Laptop compatible up to 15.6“ | Elasticated cable organiser | Key hook | Internal organiser section | Zippered internal valuables pocket | Zippered side pockets | Lockable zip pullers | Ergonomic padded back panel | Padded adjustable shoulder straps | Delivery without decoration/content

Colour	Sizes	1	from 10	from 100
Black	46 x 30 x 18 cm	37,66	33,90	31,62



QD910 |QD910 **Pro-Tech Charge Backpack**

33 x 48 x 22 cm

Quadra

BLACK

Jacquard Nylon/ PU Coated Polyester Combination | TearAway label for ease of rebranding | Laptop compatible up to 17“ | External access padded laptop compartment | Padded internal Tablet compartment | Discrete zippered back panel pocket | Front pocket organiser section | Power bank pocket | Integrated USB charging port | Elasticated cable organiser | Key hook | Zippered internal valuables pocket | Zippered side bottle pocket | Fully adjustable chest strap | Large capacity | Wheelie bag strap | Ergonomic padded back panel | Padded adjustable shoulder straps | Delivery without decoration/content

Colour	Sizes	1	from 6	from 60
Black	33 x 48 x 22 cm	66,54	59,90	55,90



QD925 |QD925 **Project Charge Security Backpack**

30,5 x 46 x 17 cm

Quadra

BLACK

Jacquard Nylon/ PU Coated Polyester Combination | TearAway label for ease of rebranding | Slash-proof construction | Minimalist styling | Lightweight yet durable | Padded internal Tablet compartment | Padded laptop compartment, compatible up to 15.6“ | Discrete zippered back panel pocket | Multiple internal pockets | Power bank pocket | Integrated USB charging port | Elasticated cable organiser | Key hook | Wheelie bag strap | Ergonomic padded back panel | Padded adjustable shoulder straps | Delivery without decoration/content | Hidden access main compartment

Colour	Sizes	1	from 3	from 30
Black	30,5 x 46 x 17 cm	69,88	62,90	58,70



QD990 |QD990 **Q-Tech Charge Convertible Backpack**

100% Polyester

30 x 42 x 14 cm

Quadra

BLACK **GRANITE MARL**

650D Polyester | TearAway label for ease of rebranding | Padded laptop compartment, compatible up to 15.6“ | Padded internal Tablet compartment | Discrete zippered back panel pocket | Front pocket organiser section | Power bank pocket | Integrated USB charging port | Zippered internal valuables pocket | Can be carried by hand or backpack style | Zippered front pocket | Ergonomic padded back panel | Padded adjustable shoulder straps | Delivery without decoration/content

Colour	Sizes	1	from 10	from 100
Coloured	30 x 42 x 14 cm	42,10	37,90	35,36

28

BS17227 | BS18000
p. 1385



LEISURE- & BUSINESSBAGS

NECK POUCHES, MOBILE PHONE BAGS & ACCESSORIES ..... 1362 - 1365
HIP-BAGS ..... 1366 - 1369
SHOPPING BAG ..... 1370 - 1379
SHOULDER BAG & MESSENGER BAG ..... 1380 - 1395
FOLDER & TABLET-CASES ..... 1396 - 1401
LAPTOP & DOCUMENT BAG ..... 1402 - 1406
TROLLEYS ..... 1407 - 1408
TRAVEL BAGS ..... 1409 - 1430
SPORT BAGS ..... 1431 - 1442
COOLER BAGS ..... 1443 - 1445



BG58 |BG58 **Essential Card Wallet**

100% Polyester

11 x 9 cm

BagBase

BLACK | GREY MARL

600D Polyester | TearAway label for ease of rebranding | Contemporary slimline design | Multiple interior card slots | Holds 6 credit cards | Cash sleeve | Soft-touch lining | Can be decorated front and rear | Delivery without decoration/content

Colour	Sizes	1	from 300	from 3000
Coloured	11 x 9 cm	7,08	6,38	5,94



BG59 |BG59 **Essential Card Slip**

100% Polyester

7 x 10 cm

BagBase

BLACK | GREY MARL

600D Polyester | TearAway label for ease of rebranding | Contemporary slimline design | Multiple card slots | Holds 3 credit cards | Soft-touch lining | Can be decorated front and rear | Delivery without decoration/content

Colour	Sizes	1	from 400	from 4000
Coloured	7 x 10 cm	4,42	3,98	3,70



BG60 |BG60 **Essential Passport Cover**

100% Polyester

10 x 14 cm

BagBase

BLACK | GREY MARL

600D Polyester | TearAway label for ease of rebranding | Contemporary slimline design | Passport pocket | Multiple interior card slots | Holds 3 credit cards | Soft-touch lining | Can be decorated front and rear | Delivery without decoration/content

Colour	Sizes	1	from 240	from 2400
Coloured	10 x 14 cm	5,08	4,58	4,26



BG755 |BG755 **Boutique Travel Set**

100% polyurethane

Passport Cover: 10,5 x 14,5 cm, Tag: 6 x 11,5 cm

BagBase

BLACK | SOFT PINK | SOFT WHITE

100% leather-look PU-artificial leather | TearAway label for ease of rebranding | Saffiano fine grain | Soft-touch lining | High shine gold metal trims | Two piece set | Delivery without decoration/Content | Passport: 10, 5 x 14,5 cm, Tag: 6 x 11,5 cm

Colour	Sizes	1	from 80	from 800
Coloured	One Size	9,96	8,98	8,38



BG40 |BG40 **Ripper Wallet**

100% Polyester

Dimensions Open: 24 x 13 cm / Dimensions Closed: 9 x 13 cm

BagBase

BLACK | BRIGHT ROYAL | CLASSIC RED | FRENCH NAVY | GRAPHITE GREY | OLIVE GREEN | ORANGE

600D Polyester | Secure expandable coin pocket | Clear identification window | Rip-Strip™ closure | Delivery without decoration / content

Colour	Sizes	1	from 300	from 3000
Coloured	9 x 13 cm	3,88	3,50	3,26



QD440 |QD440 **Water Bottle and Holder**

100% Polyester

7,5 x 7,5 x 20 cm

Quadra

BLACK | BOTTLE GREEN | BRIGHT ROYAL | BURGUNDY | CLASSIC RED | FRENCH NAVY

600D Polyester | 500ml water bottle included | Belt loop and carabiner clip | Wide necked bottle opening for easy filling and cleaning | Ergonomic easy grip neck | Soft pull-up drink nozzle with screw on cap | BPA free soft bottle | Delivery without decoration / content

Colour	Sizes	1	from 36	from 360
Coloured	7,5 x 7,5 x 20 cm	4,32	3,90	3,62



BS15394 |DTG-15394 **Wallet - Las Vegas**

100% polyester

Size when unfolded: 26 x 13.5 cm / when folded: 9 x 13.5 cm

bags2GO

GREY MELANGE

600D Polyester purse in grey melange | One main compartment for notes | One coin compartment with zipper, can also be opened while purse is closed | Three card pockets inside, one pocket with transparent window and two further pockets on the sides | Velcro seal | Zipper in black | Delivery without content / decoration

Colour	Sizes	1	from 100	from 1000
Grey Melange	26 x 13,5 cm	5,02	4,70	4,58



BS17095 |DTG-17095 **Accessorie Bag / Organizer Bag - Santa Fe**

100% polyester

24 x 19 x 8 cm

bags2GO

GREY MELANGE

600D Polyester toiletries bag in grey melange with zip-closure | Spacious main compartment | Four compartments, adjustable via Velcro fastenings | One mesh zipped pocket inside | Handle | Rubber zip with „bags2GO“ logo | Capacity: approx. 3,6 litres | Supplied without content/decoration

Colour	Sizes	1	from 20	from 200
Grey Melange	24 x 19 x 8 cm	11,28	10,54	10,26



NT2758 **Key Wallet Zip**

100% Nylon

11 x 7,8 x 1 cm

BLACK | BLUE | BORDEAUX

Zipper | 600D Nylon/PVC | Delivery without decoration / content

Colour	Sizes	1	from 500	from 5000
Coloured	11 x 7,8 x 1 cm	1,32	1,08	1,02



NT9124 **Key Wallet Edition**

100% Nylon

11 x 7 cm

BLACK | COBALT BLUE | GREEN | RED | YELLOW

With black strip around | With Zipper | 70D Nylon | Delivery without decoration / content

Colour	Sizes	1	from 500	from 5000
Coloured	11 x 7 cm	1,04	0,86	0,80



HF3059 |1813059 **Zipper Bag Switch**

Polyester

23 x 8,5 x 17,5 cm

Halfar

APPLE GREEN | BLACK | CYAN | NAVY | RED | WHITE | YELLOW

Main compartment with wrist strap | Polyester 600D | Silver zipper | Insert pouch on the inside | Delivery without decoration / content

Colour	Sizes	1	from 50	from 500
Coloured	23 x 8,5 x 17,5 cm	5,48	4,24	4,20



BG46 |BG46 **Phone Pouch**

100% Polyester

9 x 13 x 1 cm

BagBase

BLACK | GRAPHITE GREY

600D Polyester | Smartphone compatible | Rip-Strip™ closure | Zippered pocket | Detachable adjustable neck cord | Belt loop and carabiner clip | Delivery without decoration / content

Colour	Sizes	1	from 240	from 2400
Coloured	9 x 13 x 1 cm	3,66	3,30	3,06



BG49 |BG49 **Phone Pouch XL**

100% Polyester

10 x 16 x 2 cm

BagBase

BLACK | BRIGHT ROYAL | CLASSIC RED | FRENCH NAVY | FUCHSIA | GRAPHITE GREY | LIME GREEN | MAGENTA

600D Polyester | Belt loop and carabiner clip | Detachable adjustable neck cord | Smartphone compatible | Zippered pocket | Rip-Strip™ closure | Delivery without decoration / content

Colour	Sizes	1	from 200	from 2000
Coloured	10 x 16 x 2 cm	4,32	3,90	3,62



QD442 |QD442 **Pencil Case**

100% Polyester

21 x 14 cm

Quadra

BLACK | BOTTLE GREEN | BRIGHT ROYAL | BURGUNDY | CLASSIC PINK | CLASSIC RED | FRENCH NAVY | PURPLE | SKY BLUE

600D Polyester | Zippered main compartment | Internal identification label | Delivery without decoration / content

Colour	Sizes	1	from 100	from 1000
Coloured	21 x 14 cm	1,88	1,70	1,58



QD887 |QD887 **NuHide™ Pencil Case**

20 x 6 x 6 cm

Quadra

BLACK | TAN

Full grain leather-look PU |TearAway label for ease of rebranding | Fully lined in pinstriped fabric | Zippered main compartment | Capacity: approx. 0,75 litres | Delivery without decoration / content

Colour	Sizes	1	from 100	from 1000
Coloured	20 x 6 x 6 cm	6,54	5,90	5,50



BG69 |BG69 **Essential Pencil / Accessory Case**

100% Polyester

20,5 x 7 x 6 cm

BagBase

BLACK | GREY MARL

600D Polyester | TearAway label for ease of rebranding | Zippered main compartment | Wipe clean interior | Grab handle | Can be decorated front and rear | Delivery without decoration/content

Colour	Sizes	1	from 100	from 1000
Coloured	20,5 x 7 x 6 cm	3,52	3,18	2,96



HF4027 |1814027 **Case Elegance**

Polyester

20 x 7 x 6 cm

Halfar

BLACK/GREY-SPRINKLE

Zipper main compartment | Side handle, handle straps for easy opening and closing

Colour	Sizes	1	from 100	from 1000
Black/Grey-Sprinkle	20 x 7 x 6 cm	5,20	4,02	3,98



BG47 |BG47 **Travel Wallet**

100% Polyester

14 x 19 x 2 cm

BagBase

BLACK | GRAPHITE GREY | LIME GREEN/GRAPHITE GREY | MINT/LIGHT GREY | SURF BLUE/LIGHT GREY | TRUE PINK/LIGHT GREY

600D Polyester | Hideaway adjustable neck cord | Smartphone compatible | Padded main compartment | Passport pocket | Organiser section | Delivery without decoration / content

Colour	Sizes	1	from 200	from 2000
Coloured	14 x 19 x 2 cm	7,66	6,90	6,42



BG48 |BG48 **Travel Wallet XL**

100% Polyester

15 x 22 x 2 cm

BagBase

BLACK

600D Polyester | Hideaway adjustable neck cord | Kindle / iPad™ mini/Tablet compatible | Padded main compartment | Smartphone compatible | Passport pocket | Organiser section | Delivery without decoration / content

Colour	Sizes	1	from 150	from 1500
Black	15 x 22 x 2 cm	8,32	7,50	6,98



BG142 |BG142 **Oversized Belt Bag**

100% Polyester

30 x 17 x 11 cm

BagBase

BLACK | FRENCH NAVY | LIGHT GREY

600D Polyester | TearAway label for ease of rebranding | Adjustable webbing belt with secure clip fastener | Large main pocket | Internal mesh pockets | Key hook | Zippered rear pocket | Capacity: approx. 3 litres | Delivery without decoration / content

Colour	Sizes	1	from 50	from 500
Coloured	30 x 17 x 11 cm	8,76	7,90	7,36



BG144 |BG144 **Studio Waistpack**

100% Polyester

38 x 14 x 8 cm

BagBase

JET BLACK | SILVER

100% Polyester - Microfibre | TearAway label for ease of rebranding | High density webbing | Adjustable webbing belt with secure clip fastener | Large zippered main pocket | Zippered rear pocket | Delivery without decoration / content

Colour	Sizes	1	from 80	from 800
Coloured	38 x 14 x 8 cm	7,66	6,90	6,42



BG42 |BG42 **Belt Bag**

100% Polyester

38 x 14 x 8 cm

BagBase

BLACK | BRIGHT ROYAL | BURGUNDY | CHOCOLATE | CLASSIC RED | FRENCH NAVY | FUCHSIA | GRAPHITE GREY | JUNGLE CAMO | LIGHT GREY | LIME GREEN | ORANGE | TRUE PINK | WHITE

600D Polyester | Adjustable webbing belt | Large main pocket | Zippered back pocket | Capacity: 2.5 litres | Delivery without decoration / content

Colour	Sizes	1	from 100	from 1000
Coloured	38 x 14 x 8 cm	5,66	5,10	4,74
Jungle Camo	38 x 14 x 8 cm	6,54	5,90	5,50



BG53 |BG53 **Organiser Waistpack**

100% Polyester

24 x 13,5 x 9 cm

BagBase

BLACK | BRIGHT ROYAL | CLASSIC RED | FRENCH NAVY | GRAPHITE GREY

600D Polyester | Adjustable webbing belt | Headphone port | Zippered rear pocket | Internal mesh pocket | Key hook | Capacity: 2.5 litres | Delivery without decoration / content

Colour	Sizes	1	from 80	from 800
Coloured	24 x 13,5 x 9 cm	8,76	7,90	7,36



BS15393 |DTG-15393 **Belt Bag - Chicago**

100% polyester

23 x 17 x 6 cm

bags2GO

GREY MELANGE

600D Polyester belt pouch in grey melange | One main compartment with zipper | Additional small pocket with zipper to rear | All zippers in black, rubber zipper puller embossed with “bags2GO” | Adjustable carry strap with click clasp | Capacity: approx. 2 liters | Supplied without content / decoration

Colour	Sizes	1	from 100	from 1000
Grey Melange	23 x 17 x 6 cm	7,30	6,80	6,62



BS17156 |DTG-17156 **Hip Bag - Detroit**

100% polyester

36 x 15 x 7.5 cm

bags2GO

GREY MELANGE

600D Polyester hip bag in grey melange | Adjustable strap with click-closure | Zipped main compartment with two additional open compartments | One zipped pocket on the front | Rubber zip with “bags2GO” logo | Capacity: approx. 4 litres | Supplied without content / decoration

Colour	Sizes	1	from 100	from 1000
Grey Melange	36 x 15 x 7,5 cm	10,72	9,84	9,52



BG842 |BG842 **Molle Utility Waistpack**

100% Polyester

28 x 17 x 10 cm

BagBase

BLACK | MILITARY GREEN

600D Polyester | TearAway label for ease of rebranding | Interchangeable Rip-Strip™ patch designed for decoration | Zippered main compartment | Zippered front pocket | Molle webbing loop detail | Adjustable webbing belt with secure clip fastener | Delivery without decoration/content

Colour	Sizes	1	from 30	from 300
Coloured	28 x 17 x 10 cm	11,66	10,50	9,78



NT5668 **Waist Bag**

100% Polyester

31 x 13 x 8 cm

BLACK

5 zipped pockets | 600D Polyester | Delivery without decoration / content

Colour	Sizes	1	from 100	from 1000
Black	31 x 10 x 9 cm	9,82	8,14	7,60



BY059 |BY059 **Hip Bag**

100% Polyester

27 x 20 x 7cm (Width x Height x Depth)

Build Your Brand

BLACK

Zipped main pocket and side pocket |Two small open pockets inside | Delivery without decoration / content

Colour	Sizes	1	from 100	from 1000
Black	27 x 20 x 7 cm	8,80	7,90	7,42



CC344 |344 **Canvas Hip Bag**

100% Cotton

One Size

475 g/m²

Comfort Colors

BLACK | KHAKI

Adjustable webbing strap with plastic buckle | Front antique brass zipper closure | Delivery without decoration / content

Colour	Sizes	1	from 24	from 240
Coloured	24 x 10 x 10 cm	14,58	11,24	9,78



HF15006 |1815006 **Waist Bag Breeze**

Polyester

32 x 13 x 5 cm

Halfar

BLACK | CYAN | NAVY | RED | WHITE

Light, water-repellent sling bag | Front-mounted zipper for easy fastening and release | Length-adjustable belt with elastic strap for stowing the belt | Welded seams | Water-repellent zipper | Delivery without decoration/content

Colour	Sizes	1	from 50	from 500
Coloured	32 x 13 x 5 cm	11,02	8,54	8,46



HF3352 |1813352 **Waist Bag Step**

Polyester

24 x 14 x 7 cm

Halfar

APPLE GREEN | BLACK | CYAN | NAVY | RED | WHITE

Main compartment with two way zipper and inner zip compartment | Front zip pocket | Rear-side comfortable padding | Front reflector stripes | Length-adjustable and side-closing waist strap | Delivery without decoration / content

Colour	Sizes	1	from 25	from 250
Coloured	24 x 14 x 7 cm	11,58	8,96	8,88



HF9793 |1809793 **Waist Bag Solution**

Polyester

30 x 16 x 7 cm

Halfar

APPLE GREEN | BLACK | FUCHSIA
GREEN | NAVY | ORANGE
RED | WHITE | YELLOW

Zipper main compartement and front pouch with two way zipper | Comfortable padded back | Adjustable waist belt | Suitable for screen printing, transfer printing and embroidery | Delivery without decoration / content

Colour	Sizes	1	from 50	from 500
Coloured	30 x 16 x 7 cm	9,04	7,02	6,94



HF2752 |1802752 **Hip Bag Sport**

Nylon

38 x 14 x 7 cm

Halfar

BLACK

Padded back | Zipper main compartment | Zipper front pocket | Padded bottle holder incl. bottle (0,5 litres), bottle holder size: 18,5 cm high / 6,5 cm diameter | 420D Nylon | Delivery without decoration / content

Colour	Sizes	1	from 25	from 250
Black	38 x 14 x 7 cm	12,90	10,00	9,90



QS20 |QS20 **Teamwear Hydro Belt Bag**

100% Polyester

37 x 19 x 7 cm

Quadra

BLACK/BRIGHT ROYAL | BLACK/CLASSIC RED
BLACK/GRAPHITE GREY

420D Polyester / 600D Micro Ripstop Polyester combination | Fully adjustable waist straps | Water bottle holder | EasyPanel™ for decoration | Media pocket & headphone port | Enhanced visibility reflective accents | Front zippered pocket | Delivery without decoration / content

Colour	Sizes	1	from 100	from 1000
Coloured	37 x 19 x 7 cm	10,54	9,50	8,86



QD12 |QD12 **Belt Bag**

100% Polyester

37 x 15 x 10 cm

Quadra

BLACK | FRENCH NAVY | GRAPHITE GREY

Adjustable webbing belt | Multiple zippered pockets | Capacity: 2 litres | 600D Polyester | Key Hook | Delivery without decoration / content

Colour	Sizes	1	from 60	from 600
Coloured	37 x 15 x 10 cm	8,86	7,98	7,44



QX515 |QX515 **SLX 5 Litre Performance Waistpack**

100% Polyester

29 x 18 x 11 cm

Quadra

BLACK

TearAway label for ease of rebranding | Lightweight yet durable | Water repellent design | Light attachment loop | Key hook | Compression straps | Reflective accents | Two mesh water bottle holders | Zippered main compartment | Zippered front pocket | Multiple internal pockets | Breathable padded mesh back panel | Interchangeable zip pullers | Fully adjustable waist strap | 600D/600D Ripstop honeycomb Polyester combination | Delivery without decoration / content

Colour	Sizes	1	from 30	from 300
Black	29 x 18 x 11 cm	17,66	15,90	14,82



NT6264 **Shopping Bag Streets**

100% Polyester

54 x 45 x 2 cm

BLUE | LIGHT BLUE | LIME GREEN
ORANGE | RED | WHITE
YELLOW

Foldable shopping bag with belt clip | 170T Polyester | Delivery without decoration / content

Colour	Sizes	1	from 150	from 1500
Coloured	54 x 45 x 2 cm	2,24	1,86	1,74



NT6266 **Foldable carrying bag**

100% Polyester

8 x 2,5 x 10 cm

BLACK | BLUE | LIME GREEN
RED | WHITE

Bag in an attached pouch | With a belt clip | 190T Polyester | ca. 42 x 38 cm | Delivery without decoration / content

Colour	Sizes	1	from 200	from 2000
Coloured	43 x 38 x 9 cm	2,62	2,18	2,02



NT6284 **Shopping Bag Fruits**

100% Polyester

33 x 58 cm

ORANGE | RED | YELLOW

Supplied in different shaped pouches (Banana, carrot, strawberry) | Foldable shopping bag | Plastic belt clip attachment | 190T Polyester | Delivery without decoration / content

Colour	Sizes	1	from 300	from 3000
Coloured	53 x 31 cm	2,38	1,98	1,84



LB72101 |72101 **Foldable Shopping Bag Pix**

100% Polyester

40 x 31 x 9,5 cm

SOL´S Bags

BLACK | FRENCH NAVY | NEON LIME
NEON PINK | ORANGE | RED
WHITE

Double handle 5,5 cm x 25 cm | 190T Polyester | Delivery without decoration / content

Colour	Sizes	1	from 200	from 2000
Coloured	40 x 31 x 9,5 cm	2,60	2,22	2,16



RT002 |R002X **Compact Shopper**

100% Polyester

36 x 39 cm (Dimension stored: 10 x 12 cm)

65 g/m²

Result Core

BLACK/ORANGE | FENNEL/PINK
LIME/ROYAL | NAVY/LIME
RASPBERRY/LIME | ROYAL/LIME
WHITE/WHITE

Draw cord pouch | Strong overlocked seams | Self-fabric handles with contrast colour binding | Extremely lightweight | Quick dry | Capacity: 10 litres | Delivery without decoration / content

Colour	Sizes	1	from 200	from 2000
Coloured	36 x 39 cm	3,00	2,30	2,20



BG152 |BG152 **Packaway Bag**

100% Polyester

34 x 39 x 8 cm

BagBase

BLACK/BLACK | FRENCH NAVY/FRENCH NAVY
GRAPHITE GREY/GRAPHITE GREY | JUNGLE CAMO/BLACK

210D Polyester | TearAway label for ease of rebranding | Ultra lightweight yet durable | Water resistant fabric | Self coloured webbing carry handles | Combined stow pouch/internal pocket | 4-panel construction | Hanging loop | Delivery without decoration/content

Colour	Sizes	1	from 100	from 1000
Coloured	34 x 39 x 8 cm	4,42	3,98	3,70
Jungle Camo/ Black	34 x 39 x 8 cm	5,08	4,58	4,26



X963 |JNS-21 **Jeans Bag - Long Handles**

20% Polyester / 80% Cotton
ca. 42 x 38 cm
300 g/m² Link Kitchen Wear

BLACK DENIM

Jeans Bag with long Handles | Woven in 2/1 Twill | Easy care fabric | Reactive dyed | Not printed, washable at 60 °C | Delivery without decoration / content

Colour	Sizes	1	from 50	from 500
Coloured	42 x 38 cm	5,50	4,70	4,58



P195 |M195 **Denim Bag**

100% Cotton
40 x 40 cm
Mantis

DENIM BLUE

Denim 9oz | Gusset base | Long carry handles | Cross stitching on handles for more stability | Folded corner detail | Double-stitched top seam | Tear-away label | Delivery without decoration / content | Organic Cotton

Colour	Sizes	1	from 100	from 1000
Denim Blue	40 x 40 cm	16,12	13,98	12,94

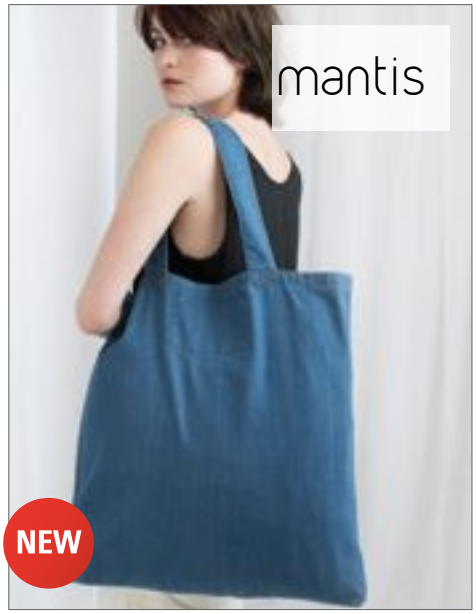

P196 |M196 **Denim Shopper**

100% Cotton
50 x 46 cm
Mantis

DENIM BLUE

Denim 9oz | Large shopper bag with small inside pocket | Gusset base | Long carry handles | Cross stitching on handles for more stability | Folded corner detail | Double-stitched top seam | Tear-away label | Delivery without decoration / content | Organic Cotton

Colour	Sizes	1	from 100	from 1000
Denim Blue	50 x 46 cm	18,44	15,98	14,80



LB02097 |02097 **Striped Jersey Shopping Bag Luna**

100% Cotton
37 x 42 xm
SOL´S Bags

WHITE/NAVY WHITE/RED

65 cm long handles | Delivery without decoration / content

Colour	Sizes	1	from 50	from 500
Coloured	37 x 42 cm	14,74	12,36	11,84



LB02112 |02112 **Shopping Bag Fever**

70% Cotton / 30% Polyester
37 x 42 xm
SOL´S Bags

DENIM BRUT

Raw denim | 65 cm long handles | Delivery without decoration / content

Colour	Sizes	1	from 50	from 500
Denim Brut	37 x 42 cm	8,50	7,12	6,82



LB02119 |02119 **Shopping Bag Etoile**

100% Cotton
37 x 42 xm
SOL´S Bags

FRENCH NAVY WHITE

Shopping bag | 65 cm long striped handles | Delivery without decoration / content

Colour	Sizes	1	from 50	from 500
Coloured	37 x 42 cm	6,78	5,68	5,44



HF4001 |1814001 **Bag Jersey**

Polyester

38 x 42 cm

Halfar

ANTHRACITE

Stylish, practical carry bag made from fine jersey material which is pleasant to the touch | Long handles | Delivery without decoration / content

Colour	Sizes	1	from 100	from 1000
Anthracite	38 x 42 cm	6,50	5,04	4,98



BG683 |BG683 **Westcove Canvas Shopper**

100% Cotton

33 x 43 x 17 cm

407 g/m² BagBase

NATURAL/BLACK | NATURAL/FRENCH NAVY | NATURAL/TRUE PINK

Handle length: 70 cm | Webbing carry handles | Zippered main compartment | 100% Brushed Cotton Canvas | Capacity: approx. 22 litres | Delivery without decoration / content

Colour	Sizes	1	from 40	from 400
Coloured	33 x 43 x 17 cm	10,98	9,90	9,22



CC340 |340 **Canvas Heavy Bag**

100% Cotton

One Size

746 g/m² Comfort Colors

IVORY/BLACK | IVORY/BLUE JEAN | IVORY/BRICK | IVORY/RASPBERRY | IVORY/SEAFOAM

Contrast colour base and handles | Front pocket | Velcro® tab closure | Interior key FOB | Delivery without decoration / content

Colour	Sizes	1	from 24	from 240
Coloured	42 x 51 x 19 cm	26,00	20,04	17,44



HF3054 |1813054 **Shopper Soul**

Cotton

42 x 47 x 17,5 cm

Halfar

ANTHRACITE | LIGHT GREEN | NAVY | RED

Nicely designed two-tone shopper with trendy and generous cut | Heavy cotton 16 OZ | Large zipper main compartment | Delivery without decoration / content

Colour	Sizes	1	from 25	from 250
Coloured	42 x 47 x 17,5 cm	13,78	10,68	10,56



HF9116 |1814023 **Shopper Beach**

Cotton

60 x 46 x 18 cm

Halfar

ANTHRACITE | APPLE GREEN | NAVY | ORANGE | RED

Very large cotton shopper | Heavy Quality | Generous cut with large front pocket | Velcro closure | Fresh block stripes decor | Front suitable for screen printing, transfer printing and embroidery | Delivery without decoration / content

Colour	Sizes	1	from 25	from 250
Coloured	60 x 46 x 18 cm	11,02	8,54	8,46



QD26 |QD26 **Canvas Deck Bag**

100% Cotton

approx. 53 x 36 x 19 cm

407 g/m² Quadra

FUCHSIA/NATURAL | NATURAL | NAVY/NATURAL

Rugged construction | Capacity: 24 litres | Cotton Canvas - 407gsm (12oz/yd²) | Handle length - 50cm | Long carry handles can be used in the hand or over the shoulder | Delivery without decoration / content

Colour	Sizes	1	from 50	from 500
Natural	53 x 36 x 19 cm	8,76	7,90	7,36
Coloured	53 x 36 x 19 cm	10,76	9,70	9,04



WM450 |W450 **Jute Base Canvas Shopper**

100% Cotton, Base: 100% Jute

24 x 41 x 13 cm

Westford Mill

NATURAL

100% Cotton Canvas, 100% Jute Base | Print friendly canvas body | Premium heavyweight fabric | Cotton webbing carry handles | Can be carried by hand or over the shoulder | Handle length: 59cm | Delivery without decoration/content

Colour	Sizes	1	from 60	from 600
Natural	24 x 41 x 13 cm	5,08	4,58	4,26



WM451 |W451 **Jute Base Canvas Bag**

100% Cotton, Base: 100% Jute

34 x 36 x 13 cm

Westford Mill

NATURAL

100% Cotton Canvas, 100% Jute Base | Print friendly canvas body | Premium heavyweight fabric | Cotton webbing carry handles | Can be carried by hand or over the shoulder | Handle length: 59cm | Delivery without decoration/content

Colour	Sizes	1	from 60	from 600
Natural	34 x 36 x 13 cm	5,52	4,98	4,64



WM452 |W452 **Jute Base Canvas Bag XL**

100% Cotton, Base: 100% Jute

38 x 44 x 18 cm

Westford Mill

NATURAL

100% Cotton Canvas, 100% Jute Base | Print friendly canvas body | Premium heavyweight fabric | Large capacity | Cotton webbing carry handles | Can be carried by hand or over the shoulder | Handle length: 63cm | Delivery without decoration/content

Colour	Sizes	1	from 40	from 400
Natural	38 x 44 x 18	6,64	5,98	5,58



WM685 |W685 **Nautical Bag**

100% Cotton

24 x 40 x 13 cm

407 g/m²

Westford Mill

NATURAL | NATURAL/NAVY | NATURAL/PINK

100% Brushed Cotton Canvas | Printed stripe design | Durable canvas construction | Heavyweight rope carry handles | Can be carried by hand or over the shoulder | Handle length: 67cm | Delivery without decoration/content

Colour	Sizes	1	from 30	from 300
Natural	24 x 40 x 13 cm	10,54	9,50	8,86
Natural/ Coloured	24 x 40 x 13 cm	10,98	9,90	9,22



WM680 |W680 **Nautical Beach Bag**

100% Cotton

36 x 35 x 18 cm

407 g/m²

Westford Mill

NATURAL | NATURAL/NAVY | NATURAL/PINK

100% Brushed Cotton Canvas | Printed stripe design | Durable canvas construction | Heavyweight rope carry handles | Can be carried by hand or over the shoulder | Handle length: 60cm | Delivery without decoration/content

Colour	Sizes	1	from 30	from 300
Natural	36 x 35 x 18 cm	10,98	9,90	9,22
Natural/ Coloured	36 x 35 x 18 cm	12,10	10,90	10,16



LB01673 |01673 **Vendôme Shopping Bag**

100% Cotton

39 x 42 cm

420 g/m²

SOL´S Bags

BLACK | DENIM | NATURAL

2 front pockets with faux/leather insert | Contrast carry handle and adjustable shoulder strap | 1 inside pocket | Delivery without decoration / content

Colour	Sizes	1	from 40	from 400
Coloured	39 x 42 cm	13,24	11,20	10,56



LB01677 |01677 **Lincoln Shopping Bag**

100% Polyester

49,5 x 40 x 14,5 cm

SOL´S Bags

CHARCOAL MELANGE | GREY MELANGE

Large/volume fashionable bag | Removable inside pocket with self-gripping fastener | Large handles: 2x76 cm

Colour	Sizes	1	from 30	from 300
Coloured	49,5 x 40 x 14,5 cm	16,38	13,74	13,16



BG723 |BG723 **Felt Bag**

100% Polyester

37 x 41 x 11,5 cm

BagBase

CHARCOAL MELANGE | GREY MELANGE

100% Polyester Felt | TearAway label for ease of rebranding | Can be carried by hand or over the shoulder | Handle length: 60cm | Delivery without decoration/content

Colour	Sizes	1	from 60	from 600
Coloured	37 x 41 x 11,5 cm	6,54	5,90	5,50



BG721 |BG721 **Felt Shopper**

100% Polyester

49 x 39 x 13,5 cm

BagBase

CHARCOAL MELANGE | GREY MELANGE

100% Polyester Felt | TearAway label for ease of rebranding | Removable Rip-Strip™ internal pouch | Can be carried by hand or over the shoulder | Handle length: 58cm | Delivery without decoration/content

Colour	Sizes	1	from 60	from 600
Coloured	49 x 39 x 13,5 cm	7,20	6,50	6,06



HF5710 |1805710 **Shopper Newclassic**

Felt

26 x 44 x 14

Halfar

ANTHRACITE | NAVY

Premium felt shopper | Inside organizer with zipper | Lose inlay bottom | Felt | Delivery without decoration / content

Colour	Sizes	1	from 25	from 250
Coloured	26 x 44 x 14 cm	17,48	13,54	13,42



HF7536 |1807536 **Shopper Moderncclassic**

Felt

30 x 36 x 7 cm

Halfar

ANTHRACITE | BROWN-SPRINKLE | DARK RED | LIGHT GREEN | NAVY

Main compartment with strengthened bottom | Handle | Shoulder strap | Felt | Delivery without decoration / content

Colour	Sizes	1	from 25	from 250
Coloured	30 x 36 x 7 cm	9,66	7,48	7,40



HF7556 |1807556 **City Shopper Moderncclassic**

Felt

37 x 30 x 12 cm

Halfar

ANTHRACITE

Premium felt shopper | Removable zipper pouch for valuables | Felt | Delivery without decoration / content

Colour	Sizes	1	from 25	from 250
Anthracite	37 x 30 x 12 cm	18,70	14,48	14,34



BS17080 |DTG-17080 **Lady Bag - Union Square**

100% polyester

45 x 42 x 10.5 cm

bags2GO

GREY MELANGE | GREY MELANGE/LILAC | GREY MELANGE/NEON ORANGE | GREY MELANGE/NEON YELLOW

600D Polyester women's city shopper in grey melange | One spacious zipped main compartment | One small zipped pocket on the front | Long carrying loop, also to be used as shoulder strap | Rubber zip with "bags2GO" logo | Capacity: approx. 20 litres | Supplied without content / decoration

Colour	Sizes	1	from 50	from 500
Coloured	45 x 42 x 10,5 cm	17,28	15,84	15,32



BS18095 |DTG-18095 **Tote Bag - San Diego**

100% Polyurethane

44 x 33 x 16 cm

bags2GO

GREY MELANGE/LILAC | GREY MELANGE/NEON ORANGE | GREY MELANGE/NEON YELLOW

600D polyester shopping bag in grey melange | Spacious main compartment with zip in the same colour | One zip pocket on the inside | Cream coloured carry cord | Capacity: approx. 23 litres | Delivery without decoration / content

Colour	Sizes	1	from 0	from 250
Coloured	44 x 33 x 16 cm	22,72	20,84	20,16



BS15381 |DTG-15381 **Shopping Bag - Fifth Avenue**

100% polyester

48 x 34 x 12 cm

bags2GO

GREY MELANGE

600D Polyester beach & shopping bag for sports & leisure in grey melange | One main compartment with zipper | One small pocket on front with zipper | One small inside pocket with zipper in main compartment | All zippers in black, rubber zipper puller embossed with "bags2GO" |Two carry belts with padded Velcro handles | Capacity: approx. 19.5 litres | Supplied without content/decoration

Colour	Sizes	1	from 20	from 200
Grey Melange	48 x 34 x 12 cm	15,64	14,60	14,22



HF15017 |1815017 **Shopper Sky**

Polyester

40 x 40 x 15 cm

Halfar

APPLE GREEN | BLACK | BLUE | LIGHT GREY | NAVY | RED

Large shopper | Spacious main compartment with zipper | Front zipper pocket | Inside zipper pocket | Long carrying handles | Folding and stowing function | Delivery without decoration/content

Colour	Sizes	1	from 50	from 500
Coloured	40 x 40 x 15 cm	13,48	10,44	10,34



HF2212 |1812212 **Shopper Spirit**

Cotton & Velours

42 x 40 x 9 cm

Halfar

WARM GREY

Nicely designed heavy cotton shopping bag with zipper closure | Artificial velours leather handles | Delivery without decoration / content

Colour	Sizes	1	from 25	from 250
Warm Grey	42 x 40 x 9 cm	10,48	8,10	8,02



HF3071 |1813071 **Shopper Glam**

PU artificial leather

36 x 36 x 14,5 cm

Halfar

GOLD | SILVER

Glamorous shopper made of thick, textured artificial leather with a trendy metallic look | Main compartment closes with snap fastener | Removable zipper inside pocket, can be used separately | Delivery without decoration / content

Colour	Sizes	1	from 10	from 100
Coloured	36 x 36 x 14,5 cm	39,14	30,34	30,02



HF4000 |1814000 **Shopper Jersey**

Polyester

31/45 x 40 x 15 cm

Halfar

ANTHRACITE

Stylish, practical shopper made from fine jersey material which is pleasant to the touch | Closable with a Zipper | Long handles | Delivery without decoration/content

Colour	Sizes	1	from 100	from 1000
Anthracite	31/45 x 40 x 15 cm	8,80	6,80	6,74



HF4016 |1814016 **Shopper Store**

Polyester

50 x 35 x 15 cm

Halfar

APPLE GREEN | BLACK | NAVY
ORANGE | RED

Elegant shopper | Main compartment closable via zipper | Inner bag, folding and storage function | Polyester 420D & Rip-Stop | Delivery without decoration / content

Colour	Sizes	1	from 100	from 1000
Coloured	50 x 35 x 15 cm	7,12	5,50	5,46



HF7781 |1807781 **Shopper Solution**

Polyester

40 x 43 x 16 cm

Halfar

APPLE GREEN | BLACK | FUCHSIA
GREEN | NAVY | ORANGE
RED | WHITE | WINE RED
YELLOW

Nicely shaped | Big shopper with decorative metal buckle and two-tone straps | Main compartment with hanging zip organizer | 600D Polyester | Delivery without decoration / content

Colour	Sizes	1	from 25	from 250
Coloured	40 x 43 x 16 cm	11,32	8,76	8,68



HF7785 |1807785 **Shopper Bonny**

Polyester

60 x 40 x 14 cm

Halfar

BLACK | BLUE | LIGHT GREEN
NAVY | ORANGE | RED
WHITE

Nicely shaped | Big shopper with decorative eylet ring and cord straps | Main compartment with hanging organizer | 300D Polyester | Delivery without decoration / content

Colour	Sizes	1	from 20	from 200
Coloured	60 x 40 x 14 cm	17,38	13,46	13,32



HF9792 |1809792 **Shopper Classic**

Felt & Velours

47,5 x 30 x 10 cm

Halfar

ANTHRACITE | NAVY

Premium felt shopper and velour artificial leather | Removable zipper pouch for valuables | Handles made of high-quality velour | Suitable for screen embroidery on front | Delivery without decoration / content

Colour	Sizes	1	from 25	from 250
Coloured	47,5 x 30 x 10 cm	19,70	15,26	15,10



HF9798 |1809798 **Shopper Mall**

Cotton

34 x 37 x 13 cm

Halfar

ANTHRACITE | NAVY | RED
WHITE

Premium Cotton shopper | Heavy weight cotton bag | Modern cutting | Suitable for screen printing, transfer printing and embroidery on front | Delivery without decoration / content

Colour	Sizes	1	from 100	from 1000
Coloured	34 x 37 x 13 cm	6,26	4,86	4,80



LB01676 |01676 **Marina Shopping Bag**

80% Cotton / 20% Polyester (Grey Melange: 85% Cotton / 15% Viscose)

43 x 42 x 15 cm

240 g/m² SOL´S Bags

BLACK | GREY MELANGE | WHITE

Fashionable multi/purpose soft bag | Self-gripping fastener | 1 inside pocket | Large handles: 4x70 cm

Colour	Sizes	1	from 50	from 500
Coloured	43 x 42 x 15 cm	13,02	10,92	10,46



BG693 |BG693 **Riviera Handbag**

100% Nylon

33 x 33 x 20 cm

BagBase

BLACK

Handle length: 65 cm | Capacity: approx. 16 litres | Authentic PU and metal accents | TearAway label for ease of rebranding | Can be carried by hand or over the shoulder | Zippered main compartment | Internal pouch pocket | Internal baseboard | Polyester Twill | Delivery without decoration / content

Colour	Sizes	1	from 60	from 600
Black	33 x 33 x 20 cm	10,98	9,90	9,22



HF4030 |1814030 **Shopper Elegance**

Polyester

33 x 43 x 13 cm

Halfar

BLACK/GREY-SPRINKLE

Urban, bicoloured shopper | Zipper main compartment with side press studs and padded base | Inside zipper pocket | Zipper front pocket with rain flap | Convenient carrying straps

Colour	Sizes	1	from 50	from 500
Black/Grey-Sprinkle	33 x 43 x 13	15,90	12,30	12,18



LB01669 |01669 **Burton Shopping Bag**

100% Polyester

38 x 38 x 14 cm

SOL´S Bags

AQUA | BLACK | FUCHSIA | LIME | RED

Front pocket with self-gripping fastener

Colour	Sizes	1	from 60	from 600
Coloured	38 x 38 x 14 cm	5,22	4,46	4,34



LB71800 |71800 **Shopping Bag Marbella**

100% Polyester

34 x 33 x 23 cm

SOL´S Bags

APPLE GREEN | BLACK | FUCHSIA | GOLD | ORANGE | TURQUOISE | ULTRAMARINE | WHITE

Magnetic fastener | Removable PE bottom | Zipped inside pocket | 600D Polyester | Delivery without decoration / content

Colour	Sizes	1	from 40	from 400
Coloured	34 x 33 x 23 cm	6,30	5,34	5,12



LB71900 |71900 **Shoppingbag Rimini**

100% Polyester

41 x 34 x 15 cm

SOL´S Bags

FUCHSIA/WHITE | GOLD/WHITE | ORANGE/WHITE | RED/WHITE | SKY BLUE/WHITE | WHITE/NAVY

"Saddler" style 2-colour carrying handles | Contrasting stitching at the top of the bag | Zipped inside pocket | 600D Polyestert | Delivery without decoration / content

Colour	Sizes	1	from 25	from 250
Coloured	41 x 34 x 15 cm	6,26	5,30	5,10



HF7777 |1807777 **Shopper Blackbasket**

Polyester
45 x 25 x 25 cm
Halfar

BLACK | GOLD

Nicely designed shopping basket with aluminium frame and zipper front pocket | Foldable | 600D Polyester | Delivery without decoration/content

Colour	Sizes	1	from 10	from 100
Coloured	45 x 25 x 25 cm	26,06	20,20	20,00



HF15015 |1815015 **Cooler Shopper Basket**

Polyester
45 x 25 x 25 cm
Halfar

BLACK | NAVY | RED

Nicely-designed cooling basket with aluminium frame | Main zipper compartment | Front zipper pocket | Magnetic cuff | Inside washable | Foldable | Delivery without decoration/content

Colour	Sizes	1	from 10	from 100
Coloured	45 x 25 x 25 cm	28,96	22,44	22,22



HF3939 |1803939 **Shopper Basket**

Polyester
45 x 25 x 25 cm
Halfar

ANTHRACITE | BLACK | LIGHT GREEN
NAVY | ORANGE | RED
REED | ROYAL BLUE | TEAL

Nicely designed shopping basket with aluminium frame and zipper front pocket | Foldable | 600D Polyester | Delivery without decoration / content

Colour	Sizes	1	from 10	from 100
Coloured	45 x 25 x 25 cm	22,90	17,76	17,56



HF8800 |1808800 **Felt Shopper Basket**

Felt
45 x 25 x 25 cm
Halfar

ANTHRACITE

Nicely designed felt basket with aluminium frame and zipper front pocket | Foldable | Felt | Delivery without decoration / content

Colour	Sizes	1	from 10	from 100
Anthracite	45 x 25 x 25 cm	26,06	20,20	20,00



NT6304 **Shoppingbag Maxi**

100% Polyester
48,5 x 28 x 28,5 cm

BLACK | BLUE | RED

600D Polyester | Foldable | Aluminium frame | Zipped side pocket | Delivery without decoration / content

Colour	Sizes	1	from 10	from 100
Coloured	48,5 x 28 x 28,5 cm	18,96	15,72	14,66



NT2573 **Car organizer Big Daddy**

32 x 26 x 50 cm
870 g/m²

BLACK

Foldable car organizer | Mesh pockets | Two large compartments | Unfolded size 32 x 26 x 50 cm | Metal / Polyester 600D / Rubber | Delivery without decoration / content

Colour	Sizes	1	from 20	from 200
Black	32 x 26 x 50 cm	14,66	12,14	11,34



BCCUD02 |CUD02 **Messenger Bag DNM VIBE /BIG**

100% Cotton

One Size

B&C

DEEP BLUE DENIM

Denim 100% Cotton garment wash | Flap zip closure | Crossbody bag with long shoulder handle in denim |Two color shades: Deep Blue Denim side and reverse denim side (you can choose your side) | Heavy metallic zip in antique brass | Delivery without decoration / content | B&C Collection is member of the Fair Wear Foundation

Colour	Sizes	1	from 30	from 300
Deep Blue Denim	One Size	45,38	40,50	37,10



BG651 |BG651 **Classic Canvas Messenger**

100% Cotton

37 x 29 x 11 cm

BagBase

BLACK | BURGUNDY | FRENCH NAVY | GRAPHITE GREY | MILITARY GREEN | PEBBLE

TearAway label for ease of rebranding | Clean and classic styling | Full cotton lining | Antique brass effect fittings | Zippered organiser section under front flap | Internal slip pocket | Padded base | Rip-Strip™ closure | Adjustable shoulder strap | 100% Heavyweight Cotton Canvas | Delivery without decoration / content

Colour	Sizes	1	from 30	from 300
Coloured	37 x 29 x 11 cm	22,10	19,90	18,56



BG673 |BG673 **Canvas Day Bag**

100% Cotton

38 x 40 x 14 cm

475 g/m² BagBase

BLACK | LIGHT GREY | NATURAL

100% Cotton Canvas | Adjustable self fabric shoulder strap | Internal valuables pocket | Capacity: 15 litres | Unisex styling | Press stud closure | Handle length - 37cm | Delivery without decoration / content

Colour	Sizes	1	from 50	from 500
Coloured	38 x 40 x 14 cm	11,88	10,70	9,98



CC343 |343 **Canvas Field Bag**

100% Cotton

37 x 30 x 9 cm

475 g/m² Comfort Colors

BLACK | BLUE JEAN | GREY | KHAKI

Large main compartment | Inside zippered pocket | Large front flap for easy embellishment | Antique brass turn-buckle closures | Adjustable webbing shoulder strap with antique brass slider | Self fabric binding | Delivery without decoration / content

Colour	Sizes	1	from 24	from 240
Coloured	37 x 30 x 9 cm	22,86	17,62	15,32



HF2759 |1802759 **Shoulder Bag Nature**

Cotton

33 x 26 x 11 cm

Halfar

BEIGE | BLACK | BROWN

Main compartment with organizer features | Mobile phone pouch on side part | Flap with zipper pocket | Adjustable shoulder strap | Cotton | Delivery without decoration / content

Colour	Sizes	1	from 25	from 250
Coloured	33 x 26 x 11 cm	20,66	16,00	15,84



HF4020 |1814020 **Shoulder Bag Journey**

Cotton

34 x 26 x 10 cm

Halfar

BEIGE/DARK BLUE

Large rear-side padded main zipper compartment with a flat padded inside compartment e.g. Tablets | Flat front pocket | Flap with magnetic fastener and front zipper pocket | Length-adjustable shoulder strap with stitched shoulder pad | High-quality metal accessories and PU-velour imitation leather applications | Delivery without decoration / content

Colour	Sizes	1	from 25	from 250
Beige/Dark Blue	34 x 26 x 10 cm	21,60	16,74	16,58



QD610 |QD610 **Vintage Canvas Despatch Bag**

40 x 30 x 12 cm

Quadra

SAHARA | VINTAGE BLACK | VINTAGE LIGHT GREY | VINTAGE MILITARY GREEN | VINTAGE OXFORD NAVY

Washed Canvas | Antique brass effect fittings | Adjustable shoulder strap | Padded base | Zippered main compartment | Dual rear pouch pockets | Rip-Strip™ closure | Multiple zippered pockets | Capacity: 14 litres | Delivery without decoration / content

Colour	Sizes	1	from 25	from 250
Coloured	40 x 30 x 12 cm	29,88	26,90	25,10



QD611 |QD611 **Vintage Canvas Messenger**

29 x 34 x 10 cm

Quadra

SAHARA

Washed Canvas | Adjustable shoulder strap | Zippered rear pocket | Internal valuables pocket | Capacity: approx 8 litres | Delivery without decoration / content

Colour	Sizes	1	from 30	from 300
Sahara	29 x 34 x 10 cm	28,76	25,90	24,16



QD614 |QD614 **Vintage Canvas Mini Reporter**

100% Cotton

22,5 x 18,5 x 9 cm

Quadra

SAHARA | VINTAGE BLACK | VINTAGE OXFORD NAVY

Washed Cotton Canvas | TearAway label for ease of rebranding | Front pocket designed for easy decoration | Zippered main compartment | Two-tone webbing strap | Adjustable shoulder strap | Delivery without decoration/content

Colour	Sizes	1	from 40	from 400
Coloured	22,5 x 18,5 x 9 cm	19,42	17,50	16,32



QD624 |QD624 **Vintage Canvas Tablet Reporter**

23 x 28 x 7 cm

407 g/m²

Quadra

SAHARA | VINTAGE BLACK

Washed Canvas | Padded internal Tablet compartment | Zippered mesh pocket under flap | Zippered rear pocket | Magnetic closure | Adjustable shoulder strap | Capacity: ca. 5 litres | Suitable for iPad™ | Delivery without decoration / content

Colour	Sizes	1	from 30	from 300
Coloured	23 x 28 x 7 cm	22,10	19,90	18,56



QD625 |QD625 **Vintage Canvas Satchel Messenger**

approx. 37 x 29 x 9 cm

475 g/m²

Quadra

SAHARA | VINTAGE BLACK | VINTAGE BROWN | VINTAGE LIGHT GREY

Washed Canvas | Adjustable shoulder strap | Magnetic closures | Rear zippered pocket | Multiple pockets | Padded grab handle | Capacity: 12 litres | Delivery without decoration / content

Colour	Sizes	1	from 30	from 300
Coloured	37 x 29 x 9 cm	32,10	28,90	26,96



QD653 |QD653 **Heritage Waxed Canvas Messenger**

100% Cotton

28 x 34 x 12 cm

Quadra

BLACK | OLIVE GREEN

100% Waxed Cotton Canvas | TearAway label for ease of rebranding | Genuine leather accents | Zippered main compartment | Dual front slip pockets | Secure stud fastenings | Antique brass effect fittings | Fully lined | Internal slip pocket | Laptop compatible up to 14“ | Cotton webbing grab handle | Adjustable shoulder strap | Delivery without decoration/content

Colour	Sizes	1	from 20	from 200
Coloured	28 x 34 x 12 cm	50,98	45,90	42,82



WM460 |W460 **Fairtrade Cotton Canvas Mini Messenger**

100% Cotton
17 x 23 x 7 cm
407 g/m² Westford Mill

BLACK NATURAL

100% Cotton Canvas | 407gsm (12oz/yd²) | Fairtrade Cotton | Adjustable shoulder strap | Capacity: approx 3 litres | Clean and classic styling | Antique brass effect fittings | Delivery without decoration / content

Colour	Sizes	1	from 60	from 600
Natural	17 x 23 x 7 cm	5,52	4,98	4,64
Black	17 x 23 x 7 cm	7,52	6,78	6,32



WM462 |W462 **Fairtrade Cotton Canvas Midi Messenger**

100% Cotton
23 x 28 x 7 cm
407 g/m² Westford Mill

BLACK NATURAL

100% Cotton Canvas | 407gsm (12oz/yd²) | Fairtrade Cotton | Adjustable shoulder strap | Capacity: approx 5 litres | Clean and classic styling | Antique brass effect fittings | Delivery without decoration / content

Colour	Sizes	1	from 40	from 400
Natural	23 x 28 x 7 cm	7,30	6,58	6,14
Black	23 x 28 x 7 cm	9,74	8,78	8,18



WM464 |W464 **Fairtrade Cotton Canvas Messenger**

100% Cotton
35 x 28 x 9 cm
407 g/m² Westford Mill

BLACK NATURAL

100% Cotton Canvas | 407gsm (12oz/yd²) | Fairtrade Cotton | Adjustable shoulder strap | Capacity: approx 9 litres | Clean and classic styling | Antique brass effect fittings | Delivery without decoration / content

Colour	Sizes	1	from 30	from 300
Natural	35 x 28 x 9 cm	8,86	7,98	7,44
Black	35 x 28 x 9 cm	11,96	10,78	10,06



BS16470 |DTG-16470 **Messenger Bag - Cambridge**

100% cotton
39 x 29 x 8 cm
bags2GO

BLUE MELANGE

Vintage blue canvas messenger bag | Red nylon lining | Spacious zipped main compartment including padded laptop section and zipped pocket, as well as two small open compartments and two pen-holders | Zipped pocket on the back | Cover and cover straps each with two push buttons | Removable, length-adjustable shoulder strap | All metal parts and zips with vintage "messing" design | Brown artificial leather components | Capacity: approx. 9 litres | Supplied without content / decoration

Colour	Sizes	1	from 20	from 200
Blue Melange	39 x 29 x 8 cm	46,36	42,50	41,12



BS16476 |DTG-16476 **Small Messenger Bag - Oxford Street**

100% cotton
29 x 25 x 5.5 cm
bags2GO

BLUE MELANGE

Vintage blue canvas shoulder bag | Spacious zipped main compartment with an additional compartment and zipped pocket | Red nylon lining | Open pocket on the front, covered by a narrow cover with push button straps | Zipped pocket on the back | Length-adjustable shoulder strap | All metal parts and zips with vintage "messing" design | Brown artificial leather components | Capacity: approx. 4 litres | Delivery without content / decoration

Colour	Sizes	1	from 25	from 250
Blue Melange	29 x 25 x 5,5 cm	28,90	26,50	25,64



BG143 |BG143 **Oversized Across Body Bag**

100% Polyester

47 x 20 x 8 cm

BagBase

BLACK | GREY MARL | WHITE

300D Polyester | TearAway label for ease of rebranding | Large main compartment | Zippered internal pockets | Discrete zippered back panel pocket | Padded air mesh back panel | Adjustable webbing belt with secure clip fastener | Delivery without decoration/content

Colour	Sizes	1	from 40	from 400
Coloured	47 x 20 x 8 cm	11,66	10,50	9,78



BY060 |BY060 **Shoulder Bag**

100% Polyester

45 x 16 x 9 cm (Width x Height x Depth)

Build Your Brand

BLACK

Two zipped main pockets | Zipped pockets inside | Delivery without decoration / content

Colour	Sizes	1	from 60	from 600
Black	45 x 16 x 9 cm	13,26	11,90	11,20



BS387 |DTG-15387 **Messenger Bag - Lima**

100% polyester

25 x 19 x 8 cm

bags2GO

ANTHRACITE

600D Polyester postman bag in anthracite | One main compartment with zipper | One pocket on front with zipper | An open pocket on the back | Length-adjustable wrap-around carry strap with metal clasps | All zippers in black, rubber zipper puller embossed with "bags2GO" | Capacity: approx. 4 liters | Delivery without content / decoration

Colour	Sizes	1	from 50	from 500
Anthracite	25 x 19 x 8 cm	12,80	11,90	11,58



BS18103 |DTG-18103 **Small Carry Bag - Ohio**

100% Polyurethane

25 x 21 x 5,5 cm

bags2GO

GREY MELANGE

600D polyester document bag in grey melange | Main compartment with zip and additional slip-in compartment plus three pen compartments | Bag flap with velcro fastener and zip compartment | One zip pocket at the front | One compartment at the back with velcro fastener | Adjustable carry strap in black | All zips in black, rubber zip pullers with ‚bags2GO' embossing | Capacity: approx. 3 litres | Delivery without decoration / content

Colour	Sizes	1	from 0	from 500
Grey Melange	25 x 21 x 5,5 cm	14,36	13,16	12,74



BS18100 |DTG-18100 **Carry Bag - Virginia**

100% Polyurethane

27 x 27 x 5 cm

bags2GO

GREY MELANGE | LILAC | NEON ORANGE | NEON YELLOW

600D polyester shoulder bag in grey melange | Two zip compartments | One inside zip compartment | Adjustable carry strap | Rubber zip pullers with ‚bags-2GO' embossing | Capacity: approx. 3,5 litres | Delivery without decoration / content

Colour	Sizes	1	from 0	from 1000
Coloured	27 x 27 x 5 cm	12,72	11,66	11,30



BS17127 |DTG-17127 **Triangle Pack - Broadway**

100% polyester

44 x 24 x 15 cm

bags2GO

GREY MELANGE

600D Polyester triangle backpack in grey melange | Main compartment with an additional small compartment | A diagonally fixed zipped pocket on the front with additional compartments | Padded back | Ergonomically shaped, adjustable and padded shoulder strap | Loop for hanging up | Rubber zip with "bags2GO" logo | Capacity: approx. 16 litres | Supplied without content / decoration

Colour	Sizes	1	from 20	from 200
Grey Melange	44 x 24 x 15 cm	17,28	15,84	15,32

BS17126 |DTG-17126 **Shoulder Bag - Brooklyn**

100% polyester

38 x 18 x 6 cm

bags2GO

GREY MELANGE

600D Polyester shoulder bag in grey melange | Additional compartment on the front with click-closure strap | Padded back | One adjustable shoulder strap with sewn-on mesh pocket and click-closure | Two zipped pockets with additional compartments | Rubber zip with „bags2GO" logo | Capacity: approx. 4 litres | Supplied without content / decoration

Colour	Sizes	1	from 50	from 500
Grey Melange	38 x 18 x 6 cm	15,46	14,16	13,70



BS17227 |DTG-17227 **Festival Tasche 1 - Palm Springs**

100% Polyurethane

17 x 13 x 2,5 cm

bags2GO

GREY MELANGE

600D polyester shoulder bag in grey melange | Main compartment with zip and additional slip-in compartment | Zip compartment on the front | Adjustable carry strap with two black snap hooks |Two belt loops at the back | Rubber zip pullers with ‚bags2GO' embossing | Capacity: approx. 5,5 litres | Delivery without decoration / content

Colour	Sizes	1	from 0	from 1000
Grey Melange	17 x 13 x 2,5 cm	10,72	9,84	9,52



BS18000 |DTG-18000 **Festival Bag 2 - New Orleans**

100% Polyurethane

17 x 13 x 2,5 cm

bags2GO

GREY MELANGE

600D polyester shoulder bag in grey melange | Main compartment with zip and additional slip-in compartment | Zip compartment on the front | Adjustable carry strap with two black snap hooks |Two belt loops at the back | Rubber zip pullers with ‚bags2GO' embossing | Capacity: approx. 0,5 litres | Delivery without decoration / content

Colour	Sizes	1	from 0	from 1000
Grey Melange	17 x 13 x 2,5 cm	10,72	9,84	9,52



BS17408 |DTG-17408 **Small Messenger Bag - Philadelphia**

100% Polyurethane

21,5 x 19 x 4 cm

bags2GO

GREY MELANGE

600D polyester shoulder bag in grey melange | Main compartment with zip and additional slip-in compartment | Bag flap with velcro fastener and zip compartment | One zip pocket at the front | Two black velcro fasteners at the back for fastening to a belt | Adjustable carry strap in black | All zips in black, rubber zip pullers with ‚bags2GO' embossing | Capacity: approx. 1,5 litres | Delivery without decoration / content

Colour	Sizes	1	from 0	from 1000
Grey Melange	21,5 x 19 x 4 cm	12,72	11,66	11,30



BS15392 |DTG-15392 **Messenger Bag - Washington**

100% polyester

32 x 25.5 cm

bags2GO

GREY MELANGE

600D polyester document pouch in grey melange | One main compartment with zipper | One pocket with zipper on the front, zipper central, top half made of mesh | All zippers in black, rubber zipper puller embossed with "bags2GO" | Length-adjustable wrap-around carry strap |Volume: approx. 1.5 litres | Supplied without content/decoration

Colour	Sizes	1	from 100	from 1000
Grey Melange	32 x 25,5 cm	9,80	9,00	8,72



HF7790 |1807790 **Event Bag Easy**

Polyester

28 x 34 x 5,5 cm

Halfar

APPLE GREEN | BLACK | NAVY
ORANGE | RED | TEAL
WHITE | YELLOW

Large main compartment with decorative handle and Velcro closure | Suitable for A4 documents and catalogues | Adjustable shoulder strap | 600D Polyester | Delivery without decoration / content

Colour	Sizes	1	from 25	from 250
Coloured	28 x 34 x 5,5 cm	8,26	6,40	6,34



BG863 |BG863 **Onyx Across Body Bag**

100% Nylon

23 x 26 x 1 cm

BagBase

BLACK

TearAway label for ease of rebranding | Refined urban styling | Fully lined | Authentic PU and metal accents | Zippered main compartment | Zippered front pocket | High density seatbelt webbing | Adjustable shoulder strap | 100% Polyester Twill | Delivery without decoration / content

Colour	Sizes	1	from 80	from 800
Black	23 x 26 x 1 cm	10,54	9,50	8,86



HF15002 |1815002 **CrossBag Community**

PU artificial leather

23 x 28,5 x 6 cm

Halfar

BLACK

Classically elegant shoulder bag in a practical format, with high-quality metal accessories | Main zipper compartment | Inner zipper compartment | Slip-in pocket | Two pen-holder loops | Flat front pocket | Length-adjustable shoulder strap | Delivery without decoration/content

Colour	Sizes	1	from 25	from 250
Black	23 x 28,5 x 6 cm	29,98	24,94	24,70



BG30 |BG30 **Across Body Bag**

100% Polyester

16 x 23 x 7 cm

BagBase

BLACK | FRENCH NAVY | LIGHT GREY
TRUE PINK | WHITE

600D Polyester | TearAway label for ease of rebranding | Sized to fit iPad mini/ tablets | Adjustable webbing strap | Zippered main compartment | Zippered front pocket | Delivery without decoration / content

Colour	Sizes	1	from 60	from 600
Coloured	16 x 23 x 7 cm	7,20	6,50	6,06



BG18 |BG18 **Mini Reporter**

100% Polyester

17 x 23 x 7 cm

BagBase

BLACK/BLACK | BLACK/WHITE
CLASSIC RED/WHITE | FRENCH NAVY/SKY BLUE
FUCHSIA/BLACK | GRAPHITE GREY/BLACK
OLIVE GREEN/CARAMEL

600D Polyester | Adjustable shoulder strap | Zippered rear pocket | Rip-Strip™ closure | Capacity: 2 litres | Delivery without decoration / content

Colour	Sizes	1	from 60	from 600
Coloured	17 x 23 x 7 cm	7,66	6,90	6,42



HF5513 |1805513 **Event Bag Basic**

Polyester

25 x 33 x 2 cm

Halfar

ANTHRACITE | APPLE GREEN | BLACK
FUCHSIA | GREEN | NAVY
ORANGE | RED | TEAL
VIOLET | WHITE | YELLOW

Zipper main compartment suitable for A4 documents and catalogues | Flat pocket on the back | Adjustable shoulder strap | Extra large zipper | 600D Polyester | Delivery without decoration / content

Colour	Sizes	1	from 50	from 500
Coloured	25 x 33 x 2 cm	6,36	4,92	4,86



HF4026 |1814026 **Crossbag Elegance**

Polyester

22 x 28 x 5 cm

Halfar

BLACK/GREY-SPRINKLE

Small, functional shoulder bag | Main compartment with 2-way zipper and organizer elements | Padded back | Padded, flat compartment for tablets, for example | Headphone Output | Zipper front pocket | Length-adjustable shoulder strap

Colour	Sizes	1	from 50	from 500
Black/Grey-Sprinkle	22 x 28 x 5 cm	12,10	9,38	9,28



HF4031 |1814031 **Shoulder Bag Elegance**

Polyester

40 x 30 x 12 cm

Halfar

BLACK/GREY-SPRINKLE

spacious, bicoloured shoulder bag | large main compartment sufficiently large for 2 large A4 document files | 2-way zipper running circumferentially around sides for easy filling | padded front and rear side | fixed liner base | inner zipper pocket | zipper front pocket with organizer elements | rear-side flat compartment, fastening loop for trolley handles, removable | length-adjustable shoulder strap with shoulder pad | Handles

Colour	Sizes	1	from 20	from 200
Black/Grey-Sprinkle	40 x 30 x 12 cm	23,06	17,86	17,70



HF4032 |1814032 **Sport/Travel Bag Elegance**

Polyester

50 x 35 x 20 cm

Halfar

BLACK/GREY-SPRINKLE

large main compartment with 2-way Zipper | padded front and rear side | fixed liner base | inside zipper organizer | large zipper front pocket | large rear-side zipper compartment inside | base feet | handles | removable, length-adjustable shoulder strap with sewn shoulder pad

Colour	Sizes	1	from 20	from 200
Black/Grey-Sprinkle	50 x 35 x 20 cm	28,48	22,06	21,84



BG14 |BG14 **Retro Shoulder Bag**

100% Polyester

40 x 28 x 18 cm

BagBase

BLACK/CLASSIC RED
BLACK/FUCHSIA
BLACK/GOLD
BLACK/WHITE
BOTTLE GREEN/WHITE
BRIGHT ROYAL/WHITE
BURGUNDY/SAND
CLASSIC RED/WHITE
FRENCH NAVY/WHITE
GRAPHITE GREY/BLACK
PURE GREEN/WHITE
WHITE/BLACK

600D Polyester | Fully adjustable shoulder strap | Internal valuables pocket | Zippered front pocket | Capacity: 18 litres | Internal Baseboard | Retro styling | Delivery without decoration / content

Colour	Sizes	1	from 40	from 400
Coloured	40 x 28 x 18 cm	11,66	10,50	9,78



BG145 |BG145 **Junior Dance Bag**

100% Polyester

39 x 29 x 16 cm

BagBase

BLACK/FUCHSIA
BLACK/WHITE
CLASSIC PINK/LIGHT GREY
PURPLE/LIGHT GREY

600D Polyester | Retro styling | Can be carried by hand or over the shoulder | Detachable adjustable shoulder strap | Zippered main compartment | Zippered front pocket | Internal mesh pocket | Internal baseboard | Capacity: 15 litres | Delivery without decoration / content

Colour	Sizes	1	from 30	from 300
Coloured	39 x 29 x 16 cm	14,76	13,30	12,40



BG16 |BG16 **Retro Flight Bag**

100% Polyester

28 x 30 x 10 cm

BagBase

BLACK/DARK GRAPHITE | BLACK/WHITE | CLASSIC RED/WHITE | FRENCH NAVY/WHITE

600D Polyester | Adjustable shoulder strap | Zippered front pocket | Internal valuables pocket | Capacity: 7 litres | Retro Styling | Delivery without decoration / content

Colour	Sizes	1	from 50	from 500
Coloured	28 x 30 x 10 cm	9,42	8,50	7,92



BG26 |BG26 **Retro Day Bag**

100% Polyester

29 x 33 x 14 cm

BagBase

BLACK/WHITE | CLASSIC RED/WHITE | FRENCH NAVY/WHITE

600D Polyester | Adjustable shoulder strap | Front zippered pocket | Zippered main compartment | Capacity: 10 litres | Retro Styling | Delivery without decoration / content

Colour	Sizes	1	from 40	from 400
Coloured	29 x 33 x 14 cm	11,66	10,50	9,78



BG71 |BG71 **Retro Messenger**

100% Polyester

40 x 30 x 10 cm

BagBase

BLACK/WHITE | BRIGHT ROYAL/WHITE | CLASSIC RED/WHITE | FRENCH NAVY/WHITE | GOLD/BLACK

600D Polyester | Adjustable shoulder strap | Zippered mesh pocket under flap | Retro styling | Capacity: 12 litres | Delivery without decoration / content

Colour	Sizes	1	from 30	from 300
Coloured	40 x 30 x 10 cm	13,20	11,90	11,10



BG91 |BG91 **Original Retro Messenger**

100% polyurethane

38 x 29 x 14 cm

BagBase

BLACK/BLACK | BLACK/WHITE | CLASSIC RED/WHITE | FRENCH NAVY/WHITE

TearAway label for ease of rebranding | EasyPocket™ for ease of decoration | Retro styling | Zippered main compartment | Zippered front pocket | Internal baseboard | Adjustable shoulder strap | Delivery without decoration / content

Colour	Sizes	1	from 20	from 200
Coloured	38 x 29 x 14 cm	24,32	21,90	20,42



BG98 |BG98 **Original Retro Across Body Bag**

100% polyurethane

15 x 21 x 7 cm

BagBase

BLACK/BLACK | BLACK/WHITE | CLASSIC RED/WHITE | FRENCH NAVY/WHITE

TearAway label for ease of rebranding | EasyPocket™ for ease of decoration | Retro styling | Zippered main compartment | Zippered front pocket | Adjustable shoulder strap | Delivery without decoration / content

Colour	Sizes	1	from 40	from 400
Coloured	15 x 21 x 7 cm	13,20	11,90	11,10



HF7530 |1807530 **Shoulder Bag Retro**

PU artificial leather

38 x 28 x 12 cm

Halfar

ANTHRACITE | BLACK | GREEN | NAVY | ORANGE | RED | ROYAL BLUE

Zipper main compartment with stable bottom and organizer elements | Zipper front pocket | Adjustable shoulder strap | PU artificial leather | Delivery without decoration / content

Colour	Sizes	1	from 25	from 250
Coloured	38 x 28 x 12 cm	20,88	16,18	16,02



HF3928 |1803928 **Lorrybag® Eco H**

Tarpaulin

32 x 32 x 11 cm

Halfar

BLACK | BLACK MATT | RED | ROYAL BLUE | WHITE

Spacious main compartment with organizer features and flat inside pocket | Wide shoulder strap with shoulder pad | Large flap with velcro | Tarpaulin | Delivery without decoration / content

Colour	Sizes	1	from 25	from 250
Coloured	32 x 32 x 11 cm	17,20	13,32	13,20



HF2209 |1812209 **Mini Flap Bag Base**

Polyester

17,5 x 22,5 x 7,5 cm

Halfar

BLACK/WHITE

Main compart with flat insert pouch, organizer elements and handy pouch | Adjustable shoulder strap with shoulder pad | Removable flap suitable for sublimation print | Delivery without decoration / content

Colour	Sizes	1	from 50	from 500
Black/White	17,5 x 22,5 x 7,5 cm	13,48	10,44	10,34



HF2210 |1812210 **Flapbag Base**

Polyester

37 x 29 x 13 cm

Halfar

BLACK

Main compartment with shallow sub-compartment, organizer elements and phone pocket | Zipped front pocket | Length-adjustable shoulder strap with shoulder padding | Removable flap suitable for sublimation printing | Delivery without decoration / content

Colour	Sizes	1	from 25	from 250
Black	37 x 29 x 13 cm	22,62	17,52	17,36



HF6052 |1806052 **Shoulder Bag Style**

Tarpaulin

37 x 28 x 12 cm

Halfar

ANTHRACITE | BROWN | LIGHT BLUE | NAVY | ORANGE | RED | WHITE

Spacious main compartment with organizer features and flat inside pocket | Wide shoulder strap | Large flap (i.e. large print area) with velcro fastener | Tarpaulin | Delivery without decoration / content

Colour	Sizes	1	from 25	from 250
Coloured	37 x 28 x 12 cm	22,38	17,34	17,18



HF9115 |1809115 **Shoulder Bag Display**

Tarpaulin & Foil

37 x 29 x 13 cm

Halfar

BLACK MATT

Trendy display bag for presenting your products | Film window on flap | Main compartment with organizer elements | Shallow sub-compartment with organizer elements | Film window on flap | Zipped compartment on back | Length-adjustable should strap with PVC anti-slide protection | Suitable for screen printing - Domingo carrier can be additionally applied | Truck canvas and film

Colour	Sizes	1	from 20	from 200
Black Matt	37 x 29 x 13 cm	20,46	15,86	15,70



HF2814 |1802814 **Lorrybag® Eco**

Tarpaulin

37 x 29 x 13 cm

Halfar

APPLE GREEN | BLACK | BLACK MATT | CYAN | GREEN | MAGENTA | NAVY | ORANGE | RED | ROYAL BLUE | SILVER | WHITE | YELLOW

Spacious main compartment with organizer features and flat inside pocket | Wide shoulder strap | Large flap (i.e. large print area) with velcro fastener | tarpaulin | Delivery without decoration / content

Colour	Sizes	1	from 25	from 250
Coloured	37 x 29 x 13 cm	17,20	13,32	13,20



BG218 |BG218 **Two-Tone Digital Messenger**

100% Polyester

39 x 31 x 12 cm

BagBase

ANTHRACITE | BLACK | GREY MARL

600D Polyester | TearAway label for ease of rebranding | Laptop compatible up to 15.6“ | Padded laptop compartment | Adjustable shoulder strap with pad | Internal organiser section | Zippered rear pocket | Capacity: 11 litres | Delivery without decoration / content

Colour	Sizes	1	from 30	from 300
Coloured	39 x 31 x 12 cm	24,32	21,90	20,42



BS16035 |DTG-16035 **Messenger Bag - Los Angeles**

100% polyester

37 x 32 x 15 cm

bags2GO

GREY MELANGE

600D polyester messenger bag / postman bag in grey melange | One main compartment with zipper | Small mesh pocket with zipper and three pen holders inside | Cover with integrated pocket with zipper and two click clasps | All zippers in black, rubber zipper puller embossed with “bags2GO” | Two open side pockets with elastic band | Broad, length-adjustable wrap-around carry strap with flexible shoulder padding | Capacity: approx. 14 litres | Supplied without content / decoration

Colour	Sizes	1	from 20	from 200
Grey Melange	37 x 32 x 15 cm	21,40	19,50	18,84



BG331 |BG331 **Conference Messenger**

100% Polyester

38,5 x 29 x 8 cm

BagBase

BLACK | FRENCH NAVY | LIGHT GREY

600D Polyester | Capacity: 7 litres | Adjustable shoulder strap | TearAway label for ease of rebranding | Zippered mesh pocket under flap | Pen holder | Rip-Strip™ closure | Delivery without decoration / content

Colour	Sizes	1	from 40	from 400
Coloured	38,5 x 29 x 8 cm	8,76	7,90	7,36



BG846 |BG846 **Molle Utility Bag**

100% Polyester

36 x 40 x 14 cm

BagBase

BLACK | MILITARY GREEN

600D Polyester | TearAway label for ease of rebranding | Interchangeable Rip-Strip™ patch designed for decoration | Zippered main compartment | Internal slip pocket | Molle webbing loop detail | Webbing carry handles | Adjustable shoulder strap | Delivery without decoration/content

Colour	Sizes	1	from 20	from 200
Coloured	36 x 40 x 14 cm	15,42	13,90	12,96



BG33 |BG33 **Portfolio Briefcase**

100% Polyester

40 x 35 x 11 cm

BagBase

BLACK | FRENCH NAVY | GRAPHITE GREY

600D Polyester | Detachable adjustable shoulder strap with pad | Internal organiser section | Capacity: 15 litres | Zippered main compartment | Zippered front pocket | Rear pocket with press stud closure | Grab Handle | Delivery without decoration / content

Colour	Sizes	1	from 20	from 200
Coloured	40 x 35 x 11 cm	19,42	17,50	16,32



HF0775 |1800775 **Shoulder Bag Business**

Polyester

40 x 33 x 11 cm

Halfar

BLACK | LIGHT BLUE | LIGHT GREY
NAVY | ORANGE | RED

Main compartment with flat front pocket | Organizer features and pen loops | Flap with side-release buckles | Zipper front pocket | Handle | Detachable | Adjustable shoulder strap | 600D Polyester | Delivery without decoration / content

Colour	Sizes	1	from 25	from 250
Coloured	40 x 33 x 11 cm	13,20	10,22	10,14



HF3346 |1813346 **Shoulder Bag Congress**

Polyester

40 x 33 x 11 cm

Halfar

ANTHRACITE | APPLE GREEN | BLACK
GREEN | NAVY | ORANGE
RED | ROYAL BLUE | WHITE
YELLOW

Two-tone congress bag | Polyester 600D | Zipper main compartment | Flat front pocket and organizer features (4 pen loops, insert pocket for business cards) on the front | Flap with zipper front pocket closes with clip-buckles | Handle

Colour	Sizes	1	from 25	from 250
Coloured	40 x 33 x 11 cm	14,08	10,90	10,80



HF2220 |1812220 **Shoulder Bag Kurier**

Polyester

36 x 29 x 12 cm

Halfar

ANTHRACITE | BLACK | GREEN
NAVY | ORANGE | RED
WHITE | WINE RED

Spacious main compartment with organizer elements | Flat inside compartment | Padded back | Length-adjustable shoulder strap | Large flap with Velcro fastener

Colour	Sizes	1	from 25	from 250
Coloured	36 x 29 x 12 cm	12,56	9,72	9,64



BG21 |BG21 **Messenger Bag**

100% Polyester

38 x 30 x 12 cm

BagBase

BLACK | BOTTLE GREEN | BRIGHT RED
BRIGHT ROYAL | BURGUNDY | CHOCOLATE/SAND
CLASSIC RED | FRENCH NAVY | FRENCH NAVY/SKY BLUE
FUCHSIA/GRAPHITE GREY | GRAPHITE GREY | KELLY GREEN
LIME GREEN/GRAPHITE GREY | OLIVE GREEN | ORANGE/GRAPHITE GREY
PURPLE | SURF BLUE/GRAPHITE GREY | WHITE/FRENCH NAVY

600D Polyester | Adjustable shoulder strap with pad | Capacity: 11 litres | Internal organiser section | Key hook | Delivery without decoration / content

Colour	Sizes	1	from 40	from 400
Coloured	38 x 30 x 12 cm	13,88	12,50	11,66



BS385 |DTG-15385 **Shoulder Bag - Santiago**

100% polyester

40 x 28 x 14 cm

bags2GO

ANTHRACITE

600D Polyester postman bag in anthracite | One main compartment with zipper | One inside pocket with zipper | One large pocket on front with zipper | Length-adjustable wrap-around carry strap with metal clasps | Space for laptop in (divided) main compartment | All zippers in black, rubber zipper puller embossed with “bags2GO” | Laptop compartment: up to 13 inches | Capacity: approx. 15.5 liters | Delivery without content / decoration

Colour	Sizes	1	from 20	from 200
Anthracite	40 x 28 x 14 cm	21,60	19,80	19,16



HF3066 |1813066 **Shoulder Bag ModernClassic**

Felt

31 x 24 x 11 cm

Halfar

ANTHRACITE

Main compartment with organizer features ideal for A4 documents | Polyester 300D melange | Flat insert pocket on the inside | Length adjustable poly cotton shoulder strap | Large flap with Velcro closure | Delivery without decoration / content

Colour	Sizes	1	from 20	from 200
Anthracite	31 x 24 x 11 cm	18,36	14,22	14,08



HF7537 |1807537 **Crossbag Modernclassic**

Felt

24 x 29 x 5,5 cm

Halfar

ANTHRACITE

Main compartment with strengthened bottom | Magnetic fastener | Adjustable shoulder strap | Felt | Delivery without decoration / content

Colour	Sizes	1	from 25	from 250
Anthracite	24 x 29 x 5,5 cm	15,02	11,64	11,52



HF7788 |1807788 **Shoulder Bag Connectclassic**

Felt

32 x 32 x 8 cm

Halfar

BLACK-SPRINKLE | BROWN-SPRINKLE | LIGHT GREY MELANGE

Attractive two-colour optic | Main compartment with flat open pocket inside | Reinforced bottom | Flap with velcro closure | felt | Delivery without decoration / content

Colour	Sizes	1	from 25	from 250
Coloured	32 x 32 x 8 cm	16,94	13,12	12,98



HF7554 |1807554 **Courier Bag Modernclassic**

Felt

36 x 29 x 10 cm

Halfar

ANTHRACITE | LIGHT GREEN | NAVY

Main compartment with organizer features | Flat inside pocket | Convenient shoulder strap | Large flap with Velcro closure as the ideal embroidery area for your promotion | Felt | Delivery without decoration / content

Colour	Sizes	1	from 20	from 200
Coloured	36 x 29 x 10 cm	22,06	17,10	16,94



HF7555 |1807555 **Shoulder Bag Talent**

Polyester

30 x 28 x 11 cm

Halfar

BLACK | BLUE-SPECKLED | GREEN-SPECKLED | GREY MELANGE

Padded zippered main compartment with inner zipper pocket | Elastic strap to hold content | Several zipper pockets | Organizer elements | Lateral zip mesh pockets | Adjustable shoulder strap | 300D Polyester | Delivery without decoration / content

Colour	Sizes	1	from 25	from 250
Coloured	30 x 28 x 11 cm	31,76	24,60	24,36



QD65 |QD65 **Portfolio Briefcase**

100% Polyester

41 x 34 x 10 cm

Quadra

BLACK | DARK GRAPHITE | FRENCH NAVY

600D Polyester | Detachable adjustable shoulder strap with pad | Internal organiser section, wheelie bag strap | Front flap zippered pocket, zippered main compartment | Expandable | Detachable key fob | Delivery without decoration / content

Colour	Sizes	1	from 20	from 200
Coloured	41 x 34 x 10 cm	30,54	27,50	25,66



BG730 |BG730 **Felt Messenger**

100% Polyester

38 x 30 x 7 cm

BagBase

CHARCOAL MELANGE | GREY MELANGE

100% Polyester Felt | TearAway label for ease of rebranding | Multi-purpose use | Internal slip pocket | Rip-Strip™ closure | Designed to comfortably fit A4 folders | Handle length: 140cm | Delivery without decoration/content

Colour	Sizes	1	from 40	from 400
Coloured	38 x 30 x 7 cm	8,32	7,50	6,98



HF2218 |1812218 **Shoulder Bag Storm**

Polyester

42 x 40 x 12 cm

Halfar

BLACK | NAVY | RED | SILVER

Youthful shoulder bag | Spacious zipper main compartment with roll closure and side lashing straps | Flat zipper front pocket | Length-adjustable shoulder straps

Colour	Sizes	1	from 20	from 200
Coloured	42 x 40 x 12 cm	19,70	15,26	15,10



HF3351 |1813351 **Shoulder Bag Step**

Polyester

39 x 30 x 11 cm

Halfar

APPLE GREEN | BLACK | CYAN | NAVY | RED | WHITE

Sporty shoulder bag | Spacious main compartment with rear-side padding | two way zipper and inside compartment | Large two way zipper front pocket | Front reflector stripes | Length-adjustable shoulder strap with stitched shoulder padding | Delivery without decoration / content

Colour	Sizes	1	from 20	from 200
Coloured	39 x 30 x 11 cm	19,58	15,16	15,02



HF5510 |1805510 **Congress Bag Basic**

Polyester

40 x 29 x 8 cm

Halfar

ANTHRACITE | APPLE GREEN | BLACK | NAVY | ORANGE | RED | ROYAL BLUE | WHITE | YELLOW

Zipper main compartment | Adjustable shoulder strap | Handle | Pen loops | 600D Polyester | Delivery without decoration / content

Colour	Sizes	1	from 25	from 250
Coloured	40 x 29 x 8 cm	7,82	6,06	6,00



HF8810 |1808810 **Congress Bag Solution**

Polyester

38 x 30 x 8 cm

Halfar

ANTHRACITE | APPLE GREEN | BLACK | NAVY | ORANGE | RED | WHITE | YELLOW

Large zipper main compartment with falt sew in pouch | Large zipper front pocket with organizer features | Removable | Adjustable shoulder strap | Handles | 600D Polyester | Delivery without decoration / content

Colour	Sizes	1	from 20	from 200
Coloured	38 x 30 x 8 cm	13,34	10,32	10,24



HF9113 |1809113 **Shoulder Bag Craft**

Polyester

37 x 35 x 9 cm

Halfar

GREY-SPRINKLE

Large main compartment with expansion capability | Quick-access zipper | Padded bottom | Adjustable shoulder strap | 300D Polyester | Delivery without decoration / content

Colour	Sizes	1	from 25	from 250
Grey-Sprinkle	37 x 35 x 9 cm	19,12	14,80	14,66



LB01395 |01395 **Briefcase Manhattan**

100% Polyester

5 x 40 x 28 cm

SOL´S Bags

BLACK | FRENCH NAVY | GREY MELANGE

Zip main compartment | 1 front pocket | Padded interior | Faux leather yoke | Nylon carrying handle | Adjustable and removable nylon shoulder strap | Sewed inside bottom | Delivery without decoration / content

Colour	Sizes	1	from 30	from 300
Coloured	5 x 40 x 28 cm	13,62	11,42	10,92



LB02114 |02114 **Dual Material Briefcase Porter**

100% Polyester

40 x 29 x 5,5 cm

SOL´S Bags

CHARCOAL MELANGE

Main zip compartment with double slider | 1 front zip pocket | 1 inside zip pocket | Reinforced inside | 3x29 cm carrying handles | Adjustable and removable cotton shoulder strap | Delivery without decoration / content

Colour	Sizes	1	from 30	from 300
Charcoal Melange	40 x 29 x 5,5 cm	19,64	16,48	15,78



LB71300 |71300 **Businessbag Conference**

100% Polyester

37 x 27 x 7 cm

SOL´S Bags

BLACK | DUNE | FRENCH NAVY | GRAPHITE | RED

Button fastener | Small zipped pocket in the middle compartment | Pockets and pen holders under flap | 600D Polyester | Delivery without decoration / content

Colour	Sizes	1	from 50	from 500
Coloured	37 x 27 x 7 cm	7,94	6,72	6,46



LB71400 |71400 **Businessbag Corporate**

100% Polyester

38 x 30 x 8 cm

SOL´S Bags

BLACK | BOTTLE GREEN | FRENCH NAVY | RED

Nylon carrying handles | Double compartment | Adjustable and removable nylon shoulder strap | 600D Polyester | Delivery without decoration / content

Colour	Sizes	1	from 30	from 300
Coloured	38 x 30 x 8 cm	9,60	8,14	7,82



LB71700 |71700 **Businessbag Cambridge**

100% Polyester

40 x 31 x 11 cm

SOL´S Bags

BLACK/APPLE GREEN | BLACK/ARMY | BLACK/GOLD | BLACK/GRAPHITE | BLACK/ORANGE | BLACK/RED

Middle compartment with double sliders | Zipped pocket in the middle part | 2-colour briefcase | Nylon carrying handle with comfort grip | 600D Polyester | Delivery without decoration / content

Colour	Sizes	1	from 30	from 300
Coloured	40 x 31 x 11 cm	7,38	6,26	6,00



HF5506 |1805506 **Crossbag Champ**

Tarpaulin & Cotton

38 x 33 x 9 cm

Halfar

BLACK | BROWN

Main compartment with drawstring | Large zipper compartment with organizer features | Flap with snap buckles | Adjustable shoulder strap | Tarpaulin & Cotton | Delivery without decoration / content

Colour	Sizes	1	from 20	from 200
Coloured	38 x 33 x 9 cm	27,24	21,10	20,90



QD876 |QD876 NuHide™ City Bag

25 x 27 x 8 cm

Quadra

BLACK TAN

Full grain leather-look NuHide™ PU-imitation leather | TearAway label for ease of rebranding | Fully lined in pinstriped fabric | iPad® / Tablet compatible | Zippered rear plush lined media pocket | Vintage style metal fittings | Padded main compartment | Magnetic closure | Adjustable shoulder strap | Internal pockets | Front slip pocket | Hidden lining zip for easy decoration access | Delivery without decoration / content

Colour	Sizes	1	from 20	from 200
Coloured	25 x 27 x 8 cm	29,46	26,52	24,74

QD877 |QD877 NuHide™ Handbag

33 x 33 x 26 cm

Quadra

BLACK TAN

Full grain leather-look NuHide™ PU-imitation leather | TearAway label for ease of rebranding | Fully lined in pinstriped fabric | Vintage style metal fittings | Internal valuables pocket | Internal baseboard | Self fabric carry handles | Can be carried by hand or over the shoulder | Internal slip pocket | Hidden lining zip for easy decoration access | Delivery without decoration / content

Colour	Sizes	1	from 15	from 150
Coloured	33 x 33 x 26 cm	35,42	31,90	29,76



QD885 |QD885 NuHide™ Saddle Bag

25 x 20 x 9 cm

Quadra

BLACK TAN

Full grain leather-look PU | TearAway label for ease of rebranding | Fully lined in pinstriped fabric | Vintage style metal fittings | Zippered internal pocket | Zippered front valuables pocket | Zippered closure | Magnetic closure | Self fabric adjustable shoulder strap | Capacity: approx. 4 litres | Delivery without decoration / content

Colour	Sizes	1	from 30	from 300
Coloured	25 x 20 x 9 cm	22,10	19,90	18,56



QD886 |QD886 NuHide™ Bucket Bag

22 x 27 x 14 cm

Quadra

BLACK

Full grain leather-look PU | TearAway label for ease of rebranding | Fully lined in pinstriped fabric | Vintage style metal fittings | Zippered internal pocket | Self fabric draw cord closure | Magnetic closure | Adjustable self fabric shoulder strap | Capacity: approx. 4 litres | Delivery without decoration / content

Colour	Sizes	1	from 30	from 300
Black	22 x 27 x 14 cm	16,54	14,90	13,90



QD875 |QD875 NuHide™ Messenger

100% polyurethane

37 x 30 x 12 cm

Quadra

BLACK

Fully lined in pinstriped fabric | TearAway label for ease of rebranding | Zippered rear plush lined media pocket | Gun metal fittings | Zippered front pocket | Magnetic closures | Adjustable shoulder strap | Padded grab handle | Full grain leather-look NuHide™ PU-imitation leather | Delivery without decoration / content | TearAway label for ease of rebranding

Colour	Sizes	1	from 20	from 200
Black	37 x 30 x 12 cm	37,66	33,90	31,62



BG66 |BG66 **Essential Tablet Slip**

100% Polyester

19,5 x 25,5 cm

BagBase

BLACK | GREY MARL

600D Polyester | TearAway label for ease of rebranding | Contemporary slimline design | Sized to fit tablets | Soft-touch lining | Can be decorated front and rear | Delivery without decoration/content

Colour	Sizes	1	from 80	from 800
Coloured	19,5 x 25,5 cm	5,08	4,58	4,26



BG727 |BG727 **Felt Tablet Slip**

100% Polyester

20 x 26 cm

BagBase

CHARCOAL MELANGE | GREY MELANGE

100% Polyester Felt | TearAway label for ease of rebranding | Sized to fit tablets | Multi-purpose use | Front slip pocket | Rip-Strip™ closure | Delivery without decoration/content

Colour	Sizes	1	from 150	from 1500
Coloured	20 x 26 cm	2,76	2,50	2,32



BG726 |BG726 **Felt Laptop / Document Slip**

100% Polyester

41,5 x 28 cm

BagBase

CHARCOAL MELANGE | GREY MELANGE

100% Polyester Felt | TearAway label for ease of rebranding | Laptop compatible up to 15.6“ | Designed to comfortably fit A4 folders | Multi-purpose use | Front slip pocket | Rip-Strip™ closure | Delivery without decoration/content

Colour	Sizes	1	from 80	from 800
Coloured	41,5 x 28 cm	3,66	3,30	3,06



BG753 |BG753 **Boutique Tablet Slip**

100% Polyurethane

19 x 25 cm

BagBase

BLACK | SOFT PINK | SOFT WHITE

100% leather-look PU-artificial leather | TearAway label for ease of rebranding | Saffiano fine grain | Sized to fit tablets | Internal foam padding | Soft-touch lining | Delivery without decoration/content

Colour	Sizes	1	from 120	from 1200
Coloured	19 x 25 cm	6,20	5,58	5,20



BG67 |BG67 **Essential 13“ Laptop Case**

100% Polyester

34 x 23 x 2 cm

BagBase

BLACK | GREY MARL

600D Polyester | TearAway label for ease of rebranding | Contemporary slimline design | Laptop compatible up to 13“ | Padded zippered main compartment | Front slip pocket | Soft-touch lining | Front pocket designed for easy decoration | Can be decorated front and rear | Delivery without decoration/content

Colour	Sizes	1	from 50	from 500
Coloured	34 x 23 x 2 cm	6,64	5,98	5,58



BG68 |BG68 **Essential 15“ Laptop Case**

100% Polyester

39 x 27,5 x 2 cm

BagBase

BLACK | GREY MARL

600D Polyester | TearAway label for ease of rebranding | Contemporary slimline design | Laptop compatible up to 15.6“ | Padded zippered main compartment | Front slip pocket | Soft-touch lining | Front pocket designed for easy decoration | Can be decorated front and rear | Delivery without decoration/content

Colour	Sizes	1	from 50	from 500
Coloured	39 x 27,5 x 2 cm	8,20	7,38	6,88



HF9117 |1809117 **Sleeve ModernClassic M**

Felt

33 x 23 cm

Halfar

ANTHRACITE | LIGHT GREEN | NAVY

Quality felt case suitable for DIN A4-notebook and tablets | Elastic band for closing the cover | Delivery without decoration / content

Colour	Sizes	1	from 50	from 500
Coloured	33 x 23 cm	9,34	7,22	7,16



LB01686 |01686 **Cooper Briefcase**

100% Polyester

37,5 x 28,5 cm

SOL´S Bags

CHARCOAL MELANGE | GREY MELANGE

Main compartment and front pocket fastened by zip with double slider | Zip pocket in the main compartment | Carry handles | Felt 620

Colour	Sizes	1	from 50	from 500
Coloured	37,5 x 28,5 cm	19,06	15,98	15,30



LB01679 |01679 **Brixton Briefcase**

37,5 x 25 cm

SOL´S Bags

CHARCOAL MELANGE | GREY MELANGE

Flap with self-gripping fastener | Two/material carrying handles made of felt and faux / leather

Colour	Sizes	1	from 50	from 500
Coloured	37,5 x 25 cm	15,22	12,76	12,22



BS17070 |DTG-17070 **Tablet Bag - Houston**

100% polyester

29 x 20 x 2 cm

bags2GO

GREY MELANGE

600D Polyester tablet bag in grey melange | One additional zipped pocket on the front | One zipped main compartment with foam lining | Rubber zip with "bags2GO" logo | Capacity: approx. 1,2 litres | Supplied without content / decoration

Colour	Sizes	1	from 50	from 500
Grey Melange	29 x 20 x 2 cm	10,00	9,16	8,88



NE90040 |O90040 **Laptop Bag 13"**

100% Cotton

24,5 x 35,5 x 3 cm

210 g/m² Neutral

BLACK | NATURE | NAVY

100% Organic and Fairtrade certified | Heavy twill weave | Two way zipper | Neutral and Fairtrade flag-label at side | Delivery without decoration / content

Colour	Sizes	1	from 50	from 500
Nature	24,5 x 35,5 x 3 cm	18,40	15,78	15,12
Coloured	24,5 x 35,5 x 3 cm	21,16	18,14	17,38



NE90044 |O90044 **Laptop Bag 15"**

100% Cotton

27 x 37 x 3 cm

210 g/m² Neutral

BLACK | NATURE | NAVY

100% Organic and Fairtrade certified | Heavy twill weave | Two way zipper | Neutral and Fairtrade flag-label at side | Delivery without decoration / content

Colour	Sizes	1	from 50	from 500
Nature	27 x 37 x 3 cm	19,32	16,56	15,88
Coloured	27 x 37 x 3 cm	22,26	19,08	18,30



QD264 |QD264 **Executive Digital Case**

100% Polyester

23 x 29 x 8 cm

Quadra

BLACK

600D / 1680D Polyester | Multiple pockets | Adjustable shoulder strap | Capacity: 4,5 litres | EasyPocket™ for ease of decoration | Zippered plush lined Tablet pocket | Zippered front pocket | Grab handle | Suitable for iPad™ | Delivery without decoration / content

Colour	Sizes	1	from 40	from 400
Black	23 x 29 x 8 cm	22,10	19,90	18,56



QD446 |QD446 **Academy Book Bag**

100% Polyester

36 x 30 x 6 cm

Quadra

BLACK | BOTTLE GREEN | BRIGHT ROYAL | BURGUNDY
CLASSIC RED | FRENCH NAVY | PURPLE

600D Polyester | Enhanced visibility reflective accents | External easy read name card holder | Rip-Strip™ closure | Padded handle | Internal identification Label | Delivery without decoration / content

Colour	Sizes	1	from 40	from 400
Coloured	36 x 30 x 6 cm	7,20	6,50	6,06



QD447 |QD447 **Academy Book Bag With Shoulder Strap**

100% Polyester

36 x 30 x 6 cm

Quadra

BLACK | BOTTLE GREEN | BRIGHT ROYAL
BURGUNDY | CLASSIC RED | FRENCH NAVY
PURPLE

600D Polyester | Enhanced visibility reflective accents | Detachable adjustable shoulder strap | External easy read name card holder | Rip-Strip™ closure | Padded handle | Internal identification Label | Delivery without decoration / content

Colour	Sizes	1	from 40	from 400
Coloured	36 x 30 x 6 cm	8,32	7,50	6,98



QD452 |QD452 **Enhanced-Viz Book Bag**

100% Polyester

38 x 28 cm

Quadra

BOTTLE GREEN | BRIGHT ROYAL | BURGUNDY
CLASSIC RED | FRENCH NAVY | PURPLE

600D Polyester | Enhanced visibility reflective panel | Fluorescent binding | Rip-Strip™ closure | Name card holder | Capacity: 4 litres | Webbing handle | Delivery without decoration / content

Colour	Sizes	1	from 100	from 1000
Coloured	38 x 28 cm	4,98	4,50	4,18



QD456 |QD456 **Classic Book Bag**

100% Polyester

36 x 30 cm

Quadra

BLACK | BOTTLE GREEN | BRIGHT ROYAL
BURGUNDY | CLASSIC RED | FRENCH NAVY
PURPLE | YELLOW

600D Polyester | Name card holder | Enhanced visibility reflective stripes | Rip-Strip™ closure | Padded handle | Delivery without decoration / content

Colour	Sizes	1	from 80	from 800
Coloured	36 x 30 cm	4,98	4,50	4,18



QD457 |QD457 **Junior Book Bag with Strap**

100% Polyester

37 x 30 x 6 cm

Quadra

BOTTLE GREEN | BRIGHT RED | BRIGHT ROYAL | BURGUNDY | FRENCH NAVY

420D Polyester | Detachable adjustable shoulder strap | Zippered internal pocket | Covered name card holder | Enhanced visibility reflective stripe | Rip-Strip™ closure | Capacity: 5 litres | Padded handle | Delivery without decoration / content

Colour	Sizes	1	from 40	from 400
Coloured	37 x 30 x 6 cm	8,76	7,90	7,36



QD51 |QD51 **Junior Book Bag**

100% Polyester

37 x 30 x 6 cm

Quadra

BLACK | BOTTLE GREEN | BRIGHT RED | BRIGHT ROYAL | BURGUNDY | EMERALD | FRENCH NAVY | PURPLE | YELLOW

Covered name card holder | Zippered internal pocket | Enhanced visibility reflective stripe | Rip-Strip™ closure | Capacity: 5 litres | 420D Polyester | Padded handle | Delivery without decoration / content

Colour	Sizes	1	from 60	from 600
Coloured	37 x 30 x 6 cm	7,66	6,90	6,42



LB01670 |01670 **Oxford Briefcase**

100% Polyester

35 x 29 cm

SOL´S Bags

AQUA | BLACK | FRENCH NAVY | GRAPHITE | LIME | RED | ROYAL BLUE

Flap with self-gripping fastener | Reflective strip | Contrast carry handle | Inside named laminated case

Colour	Sizes	1	from 60	from 600
Coloured	35 x 29 cm	3,22	2,74	2,68



HF3056 |1813056 **Felt Cover Eco M**

Felt

17 x 23 x 1 cm

Halfar

ANTHRACITE | LIGHT GREEN | NAVY

Quality felt case suitable for A5 writing pads | Insert pocket for business cards | Pen loop for closing the cover | Delivery without decoration / content

Colour	Sizes	1	from 200	from 2000
Coloured	17 x 23 x 1 cm	5,92	4,58	4,54



HF9997 |1809997 **Felt Sleeve Eco**

Felt

24 x 32 x 1 cm

Halfar

ANTHRACITE | LIGHT GREEN | NAVY

Qualitiy felt sleeve suitable for A4 notebooks | Insert pockets | Pen loop to close the case | Suitable for embroidery | Delivery without decoration / content

Colour	Sizes	1	from 100	from 1000
Coloured	24 x 32 x 1 cm	8,12	6,28	6,22



HF15013 |1815013 **Conference Folder Work**

Polyester

25,5 x 34 x 3,5 cm

Halfar

LIGHT GREY

Writing case with organiser elements | Closable with zipper | Flat pocket on the front | Flat pocket inside | Various card pockets | Rubber loops, e.g. for USB drive, ballpoint pen etc. | Velcro strap for setting up digital devices | Inclusive writing pad | Delivery without decoration/content

Colour	Sizes	1	from 25	from 250
Light Grey	25,5 x 34 x 3,5 cm	31,76	24,60	24,36



QD963 |QD963 **Eclipse Tablet Document Folio**

100% Polyester

26 x 33 x 3 cm

Quadra

BLACK

Honeycomb Ripstop lining, HD Polyester | iPad™/Tablet compatible | Organiser section | Zippered closure | Multiple internal pockets | Zippered front pocket | Multiple interior card slots | A4 writing pad included | Internal pen loops | Delivery without decoration / content

Colour	Sizes	1	from 15	from 150
Black	26 x 33 x 3 cm	39,88	35,90	33,50



HF2787 |1802787 **Conference folder**

Polyester

26 x 35 x 3 cm

Halfar

BLACK

Zipper conference folder with organizer features | Notepad and 2 ring binder | Flat pocket | Zipper pocket | 600D Polyester | Delivery without decoration / content

Colour	Sizes	1	from 25	from 250
Black	26 x 35 x 3 cm	16,96	13,14	13,02



HF3068 |1813068 **Conference Folder Script**

PU artificial leather

25 x 32 x 2 cm

Halfar

ANTHRACITE | APPLE GREEN | BLACK | NAVY | RED

Black conference folder with organizer features | Closes with colored elastic band | Writing pad | Flat insert pocket | Elastic band for pens | Delivery without decoration / content

Colour	Sizes	1	from 25	from 250
Coloured	25 x 32 x 2 cm	15,38	11,90	11,80



HF4004 |1814004 **Conference Folder Script**

PU artificial leather

25 x 32 x 3 cm

Halfar

BLACK

Conference folder with organiser elements | Closable via rubber band | Writing block | Flat inside compartment | Rubber loop for pens | Delivery without decoration / content

Colour	Sizes	1	from 25	from 250
Black	25 x 32 x 3 cm	20,00	15,50	15,34



LB73300 |73300 **Portfolio Campus**

100% Polyester
24 x 32,5 x 1,2 cm

SOL´S Bags

APPLE GREEN | BLACK | FRENCH NAVY | ORANGE | RED

A4 conference folder with notepad, velcro fastener | 600D Polyester | Delivery without decoration / content

Colour	Sizes	1	from 30	from 300
Coloured	24 x 32,5 x 1,2 cm	8,78	7,44	7,14



LB73500 |73500 **Portfolio Forum**

100% Polyester
25 x 34,5 x 2 cm

SOL´S Bags

BLACK

Deluxe microfibre A4 conference folder | Zipped fastening with notepad | Polyester / Microfibre | Delivery without decoration / content

Colour	Sizes	1	from 30	from 300
Black	25 x 34,5 x 2 cm	15,28	12,94	12,42



QD802 |QD802 **Burbank™ Zipper Portfolio**

100% Polyester
27 x 34 x 2 cm

Quadra

BLACK

600D Polyester | Organiser section | USB memory stick loops | Front slip pocket | Zippered closure | Includes A4 writing pad | Delivery without decoration / content

Colour	Sizes	1	from 20	from 200
Black	27 x 34 x 2 cm	24,98	22,50	20,98



QD803 |QD803 **Burbank™ Deluxe Zipper Portfolio**

100% Polyester
28 x 35 x 4 cm

Quadra

BLACK

600D Polyester | Organiser section | USB memory stick loops | Front slip pocket | Zippered closure | calculator included | Includes A4 writing pad | A4 two hole ring binder | Delivery without decoration / content

Colour	Sizes	1	from 15	from 150
Black	28 x 35 x 4 cm	28,54	25,70	23,98



NT3050 **Office Portfolio Highland**

100% Polyurethane
26 x 32 x 2 cm

BLACK

PU (approx. A4) folder with magnetic closing, with an internal pocket for a tablet, a pocket for a Smartphone, and other compartments | Includes a 4000mAh power bank with multiple plugs; USB, micro USB and a twenty paged notebook and pen loop | Delivery without decoration / content

Colour	Sizes	1	from 18	from 180
Black	26 x 32 x 2 cm	66,38	55,00	51,34



NT8661 **Office Portfolio Singapur**

100% Polyester
31 x 35 x 3 cm

BLACK

Office polyester 600D material conference portfolio with a four ring mechanism and document case with attached file (excludes pens) | Delivery without decoration / content

Colour	Sizes	1	from 10	from 100
Black	31 x 35 x 3 cm	33,28	27,58	25,74



NT9100 **Document bag Allegro**

100% Nylon
35 x 26,3 x 0,2 cm

BLACK NAVY

Zipped Pocket in 70D Nylon | Delivery without decoration / content

Colour	Sizes	1	from 200	from 2000
Coloured	35 x 26,3 x 0,2 cm	2,66	2,20	2,06



X1056 |-33 **Canvas Conference Bag**

100% Cotton
29 x 38 x 7,5 cm
300 g/m² Halink

BLACK NATURAL

Heavy Canvas quality | Shoulder bag with large main compartment | Front compartments with ball pen holder | Adjustable shoulder strap | Delivery without content/deco | 300 g/m²

Colour	Sizes	1	from 50	from 500
Natural	29 x 38 x 7,5 cm	7,18	6,14	5,98
Black	29 x 38 x 7,5 cm	7,76	6,62	6,44



QD980 |QD980 **Tokyo 13/14" Laptop Slip**

100% Nylon
37 x 27 x 4,5 cm
Quadra

BLACK

100% Nylon Micro Twill | Laptop compatible up to 14" | Zippered main compartment | Zippered front pocket | Padded main compartment | TearAway label for ease of rebranding | Delivery without decoration / content

Colour	Sizes	1	from 40	from 400
Black	37 x 27 x 4,5 cm	14,32	12,90	12,02



QD981 |QD981 **Tokyo Convertible Laptop Messenger**

100% Nylon
40 x 30 x 15 cm
Quadra

BLACK

100% Nylon Micro Twill | TearAway label for ease of rebranding | Foldaway backpack shoulder straps | Laptop compatible up to 15.6" | Internal organiser section | Zippered front pocket | Detachable adjustable shoulder strap | Padded handles | Padded main compartment | Internal slip pocket | Can be carried by hand or backpack style

Colour	Sizes	1	from 15	from 150
Black	40 x 30 x 15 cm	42,10	37,90	35,36



BG260 |BG260 **Campus Laptop Brief**

100% Polyester
40 x 30 x 7 cm
BagBase

BLACK NAVY DUSK

TearAway label for ease of rebranding | Heritage styling | Laptop compatible up to 15.6" | Internal organiser section | Authentic PU and metal accents | Padded zippered main compartment | Zippered front pocket | External rear slip pocket | Detachable adjustable shoulder strap | Padded grab handle | 600D HD Polyester | Delivery without decoration / content

Colour	Sizes	1	from 30	from 300
Coloured	40 x 30 x 7 cm	22,10	19,90	18,56



BG261 |BG261 **Campus Laptop Messenger**

100% Polyester
40 x 29 x 12 cm
BagBase

BLACK NAVY DUSK

TearAway label for ease of rebranding | Heritage styling | Laptop compatible up to 15.6" | Padded laptop compartment | Internal organiser section | Authentic PU and metal accents | Zippered main compartment | Front flap zippered pocket | Internal baseboard | Detachable adjustable shoulder strap with pad | Padded grab handle | 600D HD Polyester | Delivery without decoration / content

Colour	Sizes	1	from 20	from 200
Coloured	40 x 29 x 12 cm	26,54	23,90	22,30



HF14035 |1814035 **Notebook Bag Urban**

Polyester

40 x 30 x 11 cm

Halfar

BLACK | BROWN | DARK BLUE | GREY | WINE RED

Young notebook case with modern, geometric cut | Material mix of imitation suede leather and melange fabric | Main compartment with padded notebook holder | Front zipper pocket, with two flat pockets | 2-way zippers | Flap with magnetic closure | Rear zipper pocket | Fastening loop for trolley poles | Adjustable shoulder strap with stitched shoulder padding | Delivery without decoration/content

Colour	Sizes	1	from 20	from 200
Coloured	40 x 30 x 11 cm	35,82	27,74	27,48



HF15011 |1815011 **Notebook Bag Loft**

Polyester

40 x 30 x 13 cm

Halfar

BLACK

Stylish notebook case with striking buckle closure | Main compartment with zipper and zipper protection | Padded on the side and back | Notebook compartment | 2 flat, large zipper inner pocket | Zipped side pocket | Elaborately back-stitched and padded back | Length-adjustable shoulder strap with sewn shoulder padding | Delivery without decoration/content

Colour	Sizes	1	from 20	from 200
Black	40 x 30 x 13 cm	33,06	25,62	25,36



HF14034 |1814034 **Laptop Bag Elegance**

Polyester

39 x 29 x 2,5 cm

Halfar

BLACK/GREY-SPRINKLE

Two-coloured laptop case | Padded main compartment with 2-way zipper on the side for easy filling | Front zipper pocket | Flat pocket on the front and back | Retractable carrying handles | Delivery without decoration/content

Colour	Sizes	1	from 25	from 250
Black/Grey-Sprinkle	39 x 29 x 2,5 cm	17,72	13,72	13,60



HF2199 |1812199 **Combibag Attention**

Polyester

43 x 31 x 16 cm

Halfar

BLUE-GREY MELANGE

Comfortable business bag/backpack with intelligent details | Large, padded main compartment with notebook holder | Floor studs | Zipped front pocket with organizer elements | Shallow zipped front pocket | 2 padded carrier handles | Removable and length-adjustable shoulder strap | Padded, concealable backpack straps | Height-adjustable chest strap | Front pocket suitable for screen or transfer printing and embroidery

Colour	Sizes	1	from 10	from 100
Blue-Grey Melange	43 x 31 x 16 cm	47,26	36,62	36,26



HF2782 |1802782 **Laptop Inlay**

Polyester

36 x 29 x 7 cm

Halfar

BLACK

Add extra value to your shoulder bags: padded modular inlay for laptops with several organizer features | Matching inside most shoulder bags | Price without assembling | 600D Polyester | Delivery without decoration / content

Colour	Sizes	1	from 50	from 500
Black	36 x 29 x 7 cm	9,42	7,30	7,22



HF3339 |1813339 **Notebook Bag Solution**

Polyester

41 x 30 x 6 cm

Halfar

ANTHRACITE | APPLE GREEN | BLACK | NAVY | ORANGE | RED | WHITE | YELLOW

Padded main compartment | 2 padded insert pouches e.g. suitable for tablets | Polyester 600D | Flat insert pocket, suitable for A4 documents, below the flap | Front pocket with pen loops | Flap with Velcro fastening and zipper pocket on the front | Rear fastening loops for luggage trolley | Adjustable non-slip shoulder strap | Delivery without decoration / content

Colour	Sizes	1	from 20	from 200
Coloured	41 x 30 x 6 cm	15,80	12,24	12,12



HF3340 |1813340 **Notebook Bag Effect**

Polyester

40 x 31 x 10 cm

Halfar

ANTHRACITE | NAVY | RED

Young, elaborately crafted business bag with colour accents by coloured zippers and sliders | Polyester 300D | Spacious main compartment with padded notebook compartment | Zipper front pocket with organizer | Large rear zipper compartment | Zipper compartment on the flap | Length adjustable shoulder strap with sewn shoulder pad | Delivery without decoration / content

Colour	Sizes	1	from 20	from 200
Coloured	40 x 31 x 10 cm	24,36	18,86	18,68



HF3353 |1813353 **Notebook Bag Benefit**

Polyester

39 x 29 x 7 cm

Halfar

ANTHRACITE | NAVY | ORANGE | RED

Large, padded main compartment with two way zipper and organiser elements | Large front zip pocket | Handle, length-adjustable shoulder strap | Delivery without decoration / content

Colour	Sizes	1	from 25	from 250
Coloured	39 x 29 x 7 cm	12,54	9,70	9,62



HF4010 |1814010 **Notebook Bag Fashion**

Polyester

39 x 29 x 9 cm

Halfar

BLUE-GREY MELANGE

Modern notebook bag | Padded main compartment with 2 padded inside compartments and two way zipper | Flap with decorative side-release buckle and rear-side zipper compartment | 2 front zipper pockets | Large zipper compartment on the rear side | Attachment loop for trolley frame | Length-adjustable shoulder strap with stitched shoulder pad | Delivery without decoration / content

Colour	Sizes	1	from 20	from 200
Blue-Grey Melange	39 x 29 x 9 cm	26,06	20,20	20,00



HF6047 |1806047 **Notebook Bag Success**

Tarpaulin

37 x 29 x 13 cm

Halfar

APPLE GREEN | BLACK MATT | BROWN

Attractive design with contrasting cotton lining and metal buckles | Spacious main compartment with organizer features and padded notebook compartment | Wide shoulder strap with non slip shoulder pad | Large flap (i.e. large print area) with velcro fastener | tarpaulin | Delivery without decoration / content

Colour	Sizes	1	from 20	from 200
Coloured	37 x 29 x 13 cm	36,34	28,16	27,88



HF9108 |1809108 **Business Bag Mission**

Polyester

44 x 32 x 15 cm

Halfar

BEIGE | BLACK | NAVY | TAUPE

Padded main compartment with two way zipper | Padded notebook compartment with elastic holder | Zipper front pocket with organizer features | Zippered front pocket | Handles | Removable | Double sided adjustable shoulder strap | 1680D Nylon | Delivery without decoration / content

Colour	Sizes	1	from 10	from 100
Coloured	44 x 32 x 15 cm	48,98	37,94	37,58



BS15382 |DTG-15382 **Laptop Bag - San Francisco**

100% polyester

40 x 30 x 5 cm

bags2GO

GREY MELANGE

600D Polyester laptop bag in grey melange | One main compartment with zipper | One large pouch with zipper on the front with side access | All zippers in black, rubber zipper puller embossed with “bags2GO” | Detachable, length-adjustable wrap-around carry strap with flexible shoulder padding | Two handles | Laptop compartment: up to 15.6 inches | Capacity: approx. 6 litres | Supplied without content / decoration

Colour	Sizes	1	from 20	from 200
Grey Melange	40 x 30 x 5 cm	18,58	17,00	16,44



CNB01 |CB01 **Messenger Bag**

100% Polyester

30 x 46 x 8 cm

CONA SPORTS

BLACK

Outside: 600D Polyester, Inside: 210T Polyester | Shoulder bag with laptop compartment for every use | Capacity: approx. 9 litres | Main compartment with slightly padded laptop divider | Safe stowage through 2 click fasteners | Padded carry strap, adjustable | Various additional compartments | Lining access | Delivery without decoration / content

Colour	Sizes	1	from 20	from 200
Black	30 x 46 x 8 cm	24,30	21,36	20,00



LB71100 |71100 **Business Bag College**

100% Polyester

39 x 30 x 9 cm

SOL´S Bags

BLACK/BLACK
BLACK/FRENCH NAVY
BLACK/GRAPHITE
BLACK/ORANGE
BLACK/RED

Reinforced 600D Nylon handle | Zipped compartment for a larger opening | Delivery without decoration / content

Colour	Sizes	1	from 50	from 500
Coloured	39 x 30 x 9 cm	3,96	3,38	3,30



NT335N **Anchorage Conference Bag**

100% Polyester

39 x 42 x 11,5 cm

AQUA BLUE/BLACK
ASH/BLACK
BEIGE/BLACK
BLACK/BLACK
CLASSIC ROYAL BLUE
DARK GREEN/BLACK
NAVY/NAVY
OCEAN BLUE/BLACK
ORANGE/BLACK
RED/BLACK
WHITE/BLACK

Adjustable shoulder strap | Zipper front pocket | Pen-and business card holder | 600D Polyester | Delivery without decoration / content

Colour	Sizes	1	from 25	from 250
Coloured	39 x 42 x 11,5 cm	10,62	8,98	8,62



NT5235 **Seminar Bag Nassau**

100% Polyester

40 x 30,5 cm

BLACK
BLUE
GREY
LIME GREEN
ORANGE
RED

With handle and zipped front pocket | 600D Polyester | Delivery without decoration / content

Colour	Sizes	1	from 100	from 1000
Coloured	40 x 30,5 cm	2,66	2,20	2,06



NT6157 **Document Bag Amsterdam**

100% Polyester

37 x 29 x 8,5 cm

BLACK/BLACK
BLUE/BLACK
LIME GREEN/BLACK
ORANGE/BLACK
RED/BLACK

Value document bag with a front vertical zip | 600D Polyester | Delivery without decoration / content

Colour	Sizes	1	from 30	from 300
Coloured	37,5 x 29 x 9 cm	8,80	7,28	6,80



QD266 |QD266 **Portfolio Laptop Case**

100% Polyester

42 x 32 x 8 cm

Quadra

BLACK

600D / 1680D Polyester | Laptop compatible up to 17" | Adjustable padded secure straps for laptop, detachable adjustable webbing shoulder strap with pad | Front zippered pocket, internal mesh pockets | Wheelie bag strap | Capacity: 10 litres | Padded handle | Delivery without decoration / content

Colour	Sizes	1	from 20	from 200
Black	42 x 32 x 8 cm	33,20	29,90	27,90



QD268 |QD268 Executive Digital Office

100% Polyester

41 x 30 x 14 cm

Quadra

BLACK | GREY MARL

600D / 1680D Polyester combination | Triple compartment design | Laptop compatible up to 17" | Padded laptop compartment | Document section | Detachable adjustable shoulder strap with pad | Zippered front pocket | Organiser section | USB memory stick loops | Wheelie bag strap | Padded handle | iPad™ mini/Tablet compatible | Capacity: approx. 13 litres | Delivery without decoration / content

Colour	Sizes	1	from 20	from 200
Coloured	41 x 30 x 14 cm	44,32	39,90	37,22



QD892 |QD892 NuHide™ Slimline Laptop Brief

41 x 30 x 7 cm

Quadra

BLACK

Full grain leather-look NuHide™ PU-imitation leather | TearAway label for ease of rebranding | Full length zippered front pocket for ease of decoration | Self fabric carry handle | Gunmetal fittings | Padded laptop compartment | Laptop compatible up to 15.6" | Padded internal Tablet compartment | Fully lined in pinstriped fabric | Internal organisation pockets | Zippered internal pocket | Detachable adjustable shoulder strap | Delivery without decoration/content

Colour	Sizes	1	from 20	from 200
Black	41 x 30 x 7 cm	39,88	35,90	33,50



QD90 |QD90 Record Bag

100% Polyester

32 x 36 x 12 cm

Quadra

BLACK

420D Polyester | Adjustable webbing shoulder strap, Rip-Strip™ closure | Zippered internal pocket, side pouch pocket, side pen holders | Capacity: approx 9 litres | Internal baseboard | Protective base feet | Grab handle | Delivery without decoration / content

Colour	Sizes	1	from 30	from 300
Black	32 x 36 x 12 cm	13,20	11,90	11,10



QD915 |QD915 Pro-Tech Charge Messenger

42 x 31 x 15 cm

Quadra

BLACK

Jacquard Nylon/ PU Coated Polyester Combination | TearAway label for ease of rebranding | Laptop compatible up to 15.6" | External access padded laptop compartment | Padded internal Tablet compartment | Front pocket organiser section | Power bank pocket | Integrated USB charging port | Elasticated cable organiser | Zippered internal valuables pocket | Key hook | Wheelie bag strap | Detachable adjustable shoulder strap | Delivery without decoration/content

Colour	Sizes	1	from 6	from 60
Black	42 x 31 x 15 cm	47,66	42,90	40,02



QD967 |QD967 Tungsten™ Laptop Briefcase

100% Polyester

39 x 31 x 11 cm

Quadra

BLACK/DARK GRAPHITE

1680D polyester | Wheelie bag strap, shoulder strap stow pocket | Padded laptop section | Internal organiser section | Zippered front pocket | Internal mesh pocket | Detachable adjustable shoulder strap with pad | Laptop compatible up to 15,6" | Key Hook | Zippered rear pocket | Padded handle | Capacity: 14 litres | Delivery without decoration / content

Colour	Sizes	1	from 15	from 150
Black/Dark Graphite	39 x 31 x 11 cm	53,20	47,90	44,70



QD973 |QD973 Tungsten™ Mobile Office

100% Polyester

43 x 38 x 24 cm

Quadra

BLACK/DARK GRAPHITE

1680D Polyester | EasyPanel™ embroidery access | Aircraft cabin compatible | Heavy duty integrated skate wheels | Retractable twin tube locking tow handle | Laptop compatible up to 16" | Neoprene laptop pocket | Separate Tablet pocket | Document section | Internal mesh pocket | Interior packing straps | Padded handle | Base grab handle | Front pocket organiser section | Capacity: approx: 25 litres | Delivery without decoration / content

Colour	Sizes	1	from 4	from 40
Black/Dark Graphite	43 x 38 x 24 cm	110,98	99,90	93,22



QD972 |QD972 **Tungsten™ Laptop Airporter**

100% Polyester

33 x 47 x 21 cm

Quadra

BLACK/DARK GRAPHITE

1680D Polyester | EasyPanel™ embroidery access | Aircraft cabin compatible | Heavy duty integrated skate wheels | Retractable twin tube locking tow handle | Laptop compatible up to 16“ | Neoprene laptop pocket | Separate tablet pocket | Internal mesh pocket | Interior packing straps | Padded handle | Base grab handle | Front pocket organiser section | Capacity: approx. 29 litres | Delivery without decoration / content

Colour	Sizes	1	from 6	from 60
Black/Dark Graphite	33 x 47 x 21 cm	84,32	75,90	70,82



QD975 |QD975 **Tungsten™ Business Traveller**

100% Polyester

38 x 55 x 20 cm

Quadra

BLACK/DARK GRAPHITE

Aircraft cabin compatible | Retractable twin tube locking tow handle | Durable integrated skate wheels | Durable base kick plate | Interior packing straps | Laptop compatible up to 15.6“ | Padded laptop compartment | Front pocket organiser section | Covered name card holder | Lockable main compartment | Zippered internal mesh pocket | Haul handle | Padded grab handle | 1680D Polyester | Delivery without decoration / content

Colour	Sizes	1	from 4	from 40
Black/Dark Graphite	38 x 55 x 20 cm	86,54	77,90	72,70



HF2215 |1812215 **Business Trolley Mission**

Polyester

42 x 36 x 18 cm

Halfar

BEIGE | BLACK | NAVY | TAUPE

Elaborately padded laptop trolley | Zipper compartment for notebook | Document zipper compartment with separation | Zipper front pocket with organizer features | Zipper front pocket | Handle | Telescope handle | Front is suitable for screen printing | Delivery without decoration / content

Colour	Sizes	1	from 2	from 20
Coloured	42 x 36 x 18 cm	92,38	84,80	84,00



HF7784 |1807784 **Roller Bag Mission**

Polyester

63 x 34 x 29 cm

Halfar

BEIGE | BLACK | NAVY | TAUPE

Spacious zipper main compartment | Zipper front pocket | Side pocket | Shoe compartment | Telescopic handle | Wheels | Handles with hand cuff | Padded handle | Removable | Adjustable shoulder strap with shoulder pad | 1680D Nylon | Delivery without decoration / content

Colour	Sizes	1	from 4	from 40
Coloured	63 x 34 x 29 cm	83,70	69,64	68,96



QD902 |QD902 **Vessel™ Airporter**

100% Polyester

35 x 53 x 25 cm

Quadra

BLACK

600D Micro Ripstop Polyester | Compression straps, neoprene haul handle | Durable integrated skate wheels | Name card holder | Neoprene padded grap handle | Zippered front pocket, organizer section | Large main compartment | Retractable tow handle | Pack away shoulder straps | Capacity: 28 litres | Aircraft cabin compatible | Delivery without decoration / content

Colour	Sizes	1	from 6	from 60
Black	35 x 53 x 25 cm	77,66	69,90	65,22



BG461 |BG461 **Escape Dual-Layer Cabin Wheelie**

100% Polyester

35 x 55 x 23 cm

BagBase

BLACK

600D Polyester | Capacity: approx. 40 litres | Aircraft cabin compatible | Removable EasyPanel™ for decoration | Convenient dual compartment design for easy packing | Retractable twin tube locking tow handle | Durable integrated skate wheels | Compression straps | Lockable main zip | Internal indentification window | Grab handles | Delivery without decoration / content

Colour	Sizes	1	from 6	from 60
Black	35 x 55 x 23 cm	70,98	63,90	59,62



BG462 |BG462 **Escape Dual-Layer Medium Wheelie**

100% Polyester

36 x 67 x 30 cm

BagBase

BLACK

600D Polyester | Capacity: approx. 75 litres | Convenient dual compartment design for easy packing | Removable EasyPanel™ for decoration | Retractable twin tube locking tow handle | Durable integrated skate wheels | Compression straps | Lockable main zip | Internal indentification window | Grab handle | Delivery without decoration / content

Colour	Sizes	1	from 4	from 40
Black	36 x 67 x 30 cm	82,10	73,90	68,96



BG463 |BG463 **Escape Dual-Layer Large Wheelie**

100% Polyester

40 x 80 x 32 cm

BagBase

BLACK

600D Polyester | Capacity: approx. 95 litres | Convenient dual compartment design for easy packing | Removable EasyPanel™ for decoration | Retractable twin tube locking tow handle | Durable integrated skate wheels | Compression straps | Lockable main zip | Internal indentification window | Grab handle | Delivery without decoration / content

Colour	Sizes	1	from 4	from 40
Black	40 x 80 x 32 cm	93,20	83,90	78,30



BG25 |BG25 **Classic Airporter**

100% Polyester

35 x 52 x 24 cm

BagBase

BLACK

600D Polyester | Retractable mono tube locking tow handle | Grab handle | Zippered front pocket | Interior packing straps | Side zippered pocket | Capacity: 32 litres | Aircraft cabin compatible | Ultra lightweight yet durable | Durable integrated skate wheels | Delivery without decoration / content

Colour	Sizes	1	from 8	from 80
Black	35 x 52 x 24 cm	52,10	46,90	43,76



NT5392 **Trolley with four spinner wheels**

36,5 x 53 x 23 cm

BLACK | COBALT BLUE | GREY | LIGHT GREEN | ORANGE | RED | WHITE

PC/ABS hard case trolley with four wheels, extendable handle, and integrated number lock. Includes metal plate for engraving purposes | Delivery without decoration / content | Protective film must be removed before use

Colour	Sizes	1	from 1	from 10
Coloured	36,5 x 53 x 23 cm	86,20	86,20	66,66



BG459 |BG459 **Escape Packing Cube Set**

100% Polyester
One Size
100 g/m² BagBase

BLACK

TearAway label for ease of rebranding | Lightweight yet durable | Mesh ventilation panel for easy indentification |Two way zippered opening for easy access | 3 convenient sizes for maximum organisation | Capacity: S approx. 4 litres, M approx. 6 litres, L approx. 10 litres | Delivery without decoration / content

Colour	Sizes	1	from 40	from 400
Black	One Size	12,10	10,90	10,16



BG460 |BG460 **Escape Ultimate Cabin Carryall**

100% Polyester
35 x 50 x 20 cm
BagBase

BLACK

600D Polyester | Capacity: app. 34 litres | Convenient dual compartment design for easy packing | Aircraft cabin compatible | Foldaway backpack shoulder straps | Padded main compartment | Compression straps | Lockable main zip | Zippered front pocket | Zippered internal pocket | Padded hand grip | Grab handle | Delivery without decoration / content

Colour	Sizes	1	from 10	from 100
Black	35 x 50 x 20 cm	42,10	37,90	35,36



BG23 |BG23 **Classic Wheelie Holdall**

100% Polyester
75 x 38 x 35 cm
BagBase

BLACK GREY MARL

600D Polyester | Detachable adjustable shoulder strap with pad | Retractable twin tube locking tow handle | Durable integrated skate wheels | Compression straps | Padded hand grip | Zippered pouch pocket | Grab Handle | Capacity: 105 litres | Delivery without decoration / content

Colour	Sizes	1	from 4	from 40
Black	75 x 38 x 35 cm	60,98	54,90	51,22
Grey Marl	75 x 38 x 35 cm	63,20	56,90	53,10



HF3347 |1813347 **Roller Bag Impulse**

Polyester
66 x 32 x 35 cm
Halfar

BLACK

Spacious zipper main compartment | Nylon 1680D | Zipper front pocket with decorative backstitching | Telescopic pole | Lightweight rollers | Handles with padded grips | Removable, length adjustable shoulder strap with shoulder pad | Delivery without decoration / content

Colour	Sizes	1	from 4	from 40
Black	66 x 32 x 35 cm	65,34	54,36	53,84



LB02924 |02924 **Globe Trotter 68 Bag**

100% Polyester
68 x 35 x 30 cm
400 g/m² SOL´S Bags

GREY MELANGE

300D Polyester, PVC coating, Lining: 190T Polyester | Large top opening with double slider | Removable front pocket for easy printing | Heavy-duty aluminium telescopic handle | 2 handles with reinforced rubber grips | Side fastening straps | 2 base spikes | Reinforcing straps at back and base |Tag holder at back | Inside straps to secure clothes | 1 inside zip pocket | Delivery without decoration/content

Colour	Sizes	1	from 4	from 40
Grey Melange	68 x 35 x 30 cm	87,22	73,88	70,94

LB02925 |02925 **Globe Trotter 79 Bag**

100% Polyester
79 x 39 x 31 cm
400 g/m² SOL´S Bags

GREY MELANGE

300D Polyester, PVC coating, Lining: 190T Polyester | Large top opening with double slider | Removable front pocket for easy printing | Heavy-duty aluminium telescopic handle | 2 handles with reinforced rubber grips | Side fastening straps | 2 bottom spikes | Reinforcing straps at back and bottom |Tag holder at back | Inside straps to secure clothes | 1 inside zip pocket | Delivery without decoration/content

Colour	Sizes	1	from 4	from 40
Grey Melange	79 x 39 x 31 cm	99,02	83,88	80,54



LB71000 |71000 **Travel Bag Voyager**

100% Polyester

67 x 34 x 33 cm

SOL´S Bags

BLACK | GRAPHITE | HEATHER GREY | RED

Very large middle zipped compartment | Stiff ultra-resistant and fully-lined bottom | Outside riveted rails at the bottom of bag | Side Nylon carrying handles with comfort grip | Trolley carrying handle which folds away into zipped compartment | Silent casters | 600D Polyester | Delivery without decoration / content

Colour	Sizes	1	from 6	from 60
Coloured	67 x 34 x 33 cm	57,40	48,64	46,70



QD904 |QD904 **Vessel™ Team Wheelie Bag**

100% Polyester

77 x 39 x 34 cm

Quadra

BLACK

600D Micro Ripstop Polyester | Zippered front pocket | Compression straps | Removable adjustable webbing shoulder strap including non-slip pad | Webbing carry handles | Internal mesh pockets | Retractable twin tube locking tow handle | Durable integrated skate wheels | Interior packing straps | Padded hand grip | Covered name card holder | Neoprene padded grab handle | Capacity: 70 litres

Colour	Sizes	1	from 4	from 40
Black	77 x 39 x 34 cm	86,54	77,90	72,70



QD970 |QD970 **Tungsten™ Wheelie Travel Bag**

100% Polyester

65 x 36 x 33 cm

Quadra

BLACK/DARK GRAPHITE

1680D polyester | Zippered side pocket | Multiple internal pockets | Retractable twin tube locking tow handle | Detachable adjustable shoulder strap with pad | Durable integrated skate wheels | Zippered front pocket | Covered name card holder | Haul handle | Padded handles | Padded hand grip | Capacity: 65 litres | Delivery without decoration / content

Colour	Sizes	1	from 4	from 40
Black/Dark Graphite	65 x 36 x 33 cm	77,66	69,90	65,22



LB70900 |70900 **Travel Bag Weekend**

100% Polyester

62 x 30 x 26 cm

SOL´S Bags

BLACK | CAMO | FRENCH NAVY | HEATHER GREY | ORANGE | RED

Very large middle zipped compartment with circular zip and double slider | 2 zipped side pockets | Adjustable and removable Nylon shoulder strap | Nylon carrying handles with comfort grip | Large front zipped compartments | 600D Polyester | Delivery without decoration / content

Colour	Sizes	1	from 20	from 200
Coloured	62 x 30 x 26 cm	22,88	19,38	18,62
Camo	62 x 30 x 26 cm	26,78	22,70	21,78



QD525 |QD525 **Pro Cargo Bag**

100% Polyester

60 x 38 x 38 cm

Quadra

BLACK | CLASSIC RED | FRENCH NAVY/GREY

600D Polyester | Rugged construction | Foldaway backpack shoulder straps | Grab handles | Compression straps | Internal mesh pockets | Capacity: 68 litres | Lockable main zip | Padded hand grip | Delivery without decoration / content

Colour	Sizes	1	from 15	from 150
Coloured	60 x 38 x 38 cm	47,66	42,90	40,02



HF15022 |1815022 **Sports Bag Team**

Polyester

55 x 36 x 30 cm

Halfar

BLACK | NAVY | RED | ROYAL BLUE

Classic sports and leisure bag with sturdy bottom tray that can be filled separately | Large main compartment with 2-way zipper | Firm bottom with base feet | Inner zipper compartment | Two side pockets with zipper | Carrying handles with handle cuff | Removable, length-adjustable shoulder strap with shoulder padding

Colour	Sizes	1	from 20	from 200
Coloured	55 x 36 x 30 cm	39,14	30,34	30,02



HF15018 |1815018 **Sport/Travel Bag Sky**

Polyester

46 x 35 x 19 cm

Halfar

APPLE GREEN | BLACK | BLUE | LIGHT GREY | NAVY | RED

Large main compartment with 2-way zipper | Front zipper pocket | Inside zipper pocket | Long carrying handles | Folding and stowing function | Delivery without decoration/content

Colour	Sizes	1	from 50	from 500
Coloured	46 x 35 x 19 cm	14,78	11,46	11,34



HF4017 |1814017 **Travel Bag Fashion**

Polyester

52,5 x 35,5 x 22,5 cm

Halfar

BLUE-GREY MELANGE

Spacious two way zipper main compartment with solid base insert and flat inside compartment | Three front zipper pockets | Detachable, length-adjustable shoulder strap with shoulder pad | Handles | Delivery without decoration / content

Colour	Sizes	1	from 25	from 250
Blue-Grey Melange	52,5 x 35,5 x 22,5 cm	29,28	22,70	22,46



HF4019 |1814019 **Sport/Travel Bag Journey**

Cotton

50 x 31 x 20 cm

Halfar

BEIGE/DARK BLUE

Spacious zipper main compartment with padded base | Large front zipper pocket | Detachable, length-adjustable shoulder strap | Handles with cuffs | Delivery without decoration / content

Colour	Sizes	1	from 25	from 250
Beige/Dark Blue	50 x 31 x 20 cm	30,46	23,58	23,36



HF7531 |1807531 **Sport / Travel Bag Retro**

PU artificial leather

50 x 34 x 22 cm

Halfar

ANTHRACITE | BLACK | NAVY | RED

Spacious main compartment with stable bottom | Zipper inside pouch | Zipper front pouch | Classic carrier with metal buckles | Removable and adjustable shoulder strap | PU artificial leather | Delivery without decoration / content

Colour	Sizes	1	from 10	from 100
Coloured	50 x 34 x 22 cm	36,54	28,30	28,04



LB01397 |01397 **Travel Bag Hudson**

100% Polyester

27,5 x 50,5 x 34 cm

SOL´S Bags

GREY MELANGE

Large compartment | 1 small inside pocket | 2 front zip pockets and a rear pocket with Velcro® fastening | Nylon carrying handles with comfort grip | Adjustable and removable Nylon shoulder strap | Bottom spikes | Delivery without decoration / content

Colour	Sizes	1	from 20	from 200
Grey Melange	27,5 x 50,5 x 34 cm	20,14	16,88	16,16



NT415 **Travel Bag Iceland**

100% Polyester

60 x 33 x 29 cm

BLACK/LIGHT GREY

Main pocket and front pocket with zip | 2 rounded side pockets with zip | Includes an adjustable and removable shoulder strap with shoulder pad | 600D Polyester | Delivery without decoration / content

Colour	Sizes	1	from 20	from 200
Black/Light Grey	60 x 33 x 29 cm	20,14	16,68	15,58



QX550 |QX550 **SLX 30 Litre Stowaway Carry-On**

100% Polyester
54 x 27 x 34 cm
Quadra

BLACK

TearAway label for ease of rebranding | Lightweight yet durable | Water repellent design | Aircraft cabin compatible | Reflective accents | D-zip opening for ease of access | Padded main compartment designed for carrying comfort | Zippered rear wet pocket/ shoe tunnel | Zippered front pocket with internal mesh pockets | Reinforced padded base

Colour	Sizes	1	from 15	from 150
Black	54 x 27 x 34 cm	50,98	45,90	42,82



QX560 |QX560 **SLX 60 Litre Haul Bag**

100% Polyester
67 x 33 x 42 cm
Quadra

BLACK

TearAway label for ease of rebranding | Lightweight yet durable | Water repellent design | Reflective accents | D-zip opening for ease of access | Padded main compartment designed for carrying comfort | Zippered rear wet pocket/ shoe tunnel | Zippered front pocket with internal mesh pockets | Reinforced padded base | Lockable main zip | Interchangeable zip pullers | Convertible backpack carry straps | Can be carried in the hand or over both shoulders | Padded hand grip | Grab handle | 600D/600D Ripstop honeycomb Polyester combination | Delivery without decoration / content

Colour	Sizes	1	from 15	from 150
Black	67 x 33 x 42 cm	57,66	51,90	48,42



QX505 |QX505 **SLX Puller Pack**

1 x 7 cm
Quadra

BLACK | GREY | LIME GREEN
ORANGE | RED | ROYAL

Tough durable design | Easy to attach | Non-slip texture | 10 zip pullers per set

Colour	Sizes	1	from 100	from 1000
Coloured	1 x 7 cm	2,20	1,98	1,84



LB01675 |01675 **Laguna Barrel Bag**

80% Cotton / 20% Polyester (Grey Melange: 85% Cotton / 15% Viscose)
25 x 45 cm
240 g/m²
SOL´S Bags

BLACK | GREY MELANGE | WHITE

Multi / purpose soft duffel bag | Zip fastening | 1 inside pocket | Large handles: 4x57 cm

Colour	Sizes	1	from 50	from 500
Coloured	25 x 45 cm	14,88	12,48	11,94



BY061 |BY061 **Weekender**

100% Polyester
50 x 41 x 25 cm
Build Your Brand

BLACK | DARKGREY

Zipped main pocket | Side pockets with snap button | Adjustable shoulder carrier | Delivery without decoration / content

Colour	Sizes	1	from 15	from 150
Coloured	50 x 41 x 25 cm	24,44	21,90	20,62



HF7544 |1807544 **Sport Bag Canny**

Polyester
52 x 23 x 23 cm
Halfar

APPLE GREEN | BLACK | FUCHSIA
LIGHT BLUE | NAVY | ORANGE
RED | ROYAL BLUE | WHITE
YELLOW

Spacious main compartment with contrast zipper and straps | Carrying straps | 210D Polyester | Delivery without decoration / content

Colour	Sizes	1	from 50	from 500
Coloured	52 x 23 x 23 cm	8,42	6,52	6,46



LB02927 |02927 **Carbon Bag**

100% Polyester

27 x 50 x 27 cm

SOL´S Bags

BLACK

600D Polyester, PU coating | Large top opening with double slider | Adjustable padded shoulder straps | Reinforced carry handles | Side straps | 1 front zip pocket | 1 inside zip pocket | Padded back for added comfort | Padded top and base | Delivery without decoration/content

Colour	Sizes	1	from 15	from 150
Black	27 x 50 x 27 cm	36,28	30,42	29,12



HF15005 |1815005 **Sport/Travel Bag Breeze**

Polyester

47 x 34 x 22 cm

Halfar

BLACK | CYAN | NAVY | RED | WHITE

Light-weight, water-repellent sports/travel bag with wrap-around closure and welded seams | Side buckles | Inside zipper pocket | Front zipper pocket | Length-adjustable handles | Length-adjustable, detachable shoulder strap | Delivery without decoration/content

Colour	Sizes	1	from 25	from 250
Coloured	47 x 34 x 22 cm	32,48	25,16	24,92



LB70650 |70650 **Travel Bag Stadium 65**

100% Polyester

65 x 30 x 28 cm

SOL´S Bags

BLACK | ORANGE/BLACK | RED/BLACK | ROYAL BLUE/BLACK

Reinforced side carrying handles | Zipped double-slider opening | Bottom picots | Adjustable and removable shoulder strap | Rremovable PE bottom | 600D Polyester | Delivery without decoration / content

Colour	Sizes	1	from 20	from 200
Coloured	65 x 30 x 28 cm	20,06	17,00	16,32



LB70720 |70720 **Travel Bag Stadium 72**

100% Polyester

72 x 38 x 34 cm

SOL´S Bags

BLACK | ORANGE/BLACK | RED/BLACK | ROYAL BLUE/BLACK

Adjustable and removable shoulder strap | Reinforced side carrying handles | Bottom picots | Removable PE bottom | Zipped double-slider opening | 600D Polyester | Delivery without decoration / content

Colour	Sizes	1	from 20	from 200
Coloured	72 x 38 x 34 cm	23,64	20,02	19,22



LB72500 |72500 **Travel Bag Casual Soho 52**

100% Polyester

52 x 22 cm

SOL´S Bags

AQUA | BLACK | CREAMY PINK | KELLY GREEN | PURPLE | RED | URBAN GREY

Trendy and supple multi-purpose bag with carrying handles | 420D Polyester | Delivery without decoration / content

Colour	Sizes	1	from 50	from 500
Coloured	52 x 22 cm	7,38	6,26	6,00



BG22 |BG22 **Classic Holdall**

100% Polyester

60 x 31 x 27 cm

BagBase

BLACK | BRIGHT ROYAL | CLASSIC RED | FRENCH NAVY | GREY MARL

600D Polyester | Detachable adjustable shoulder strap with pad | Padded hand grip | Zippered pouch pocket | Capacity: 48 litres | Internal baseboard | Protective base feet | Delivery without decoration / content

Colour	Sizes	1	from 20	from 200
Coloured	60 x 31 x 27 cm	22,10	19,90	18,56
Grey Marl	60 x 31 x 27 cm	23,20	20,90	19,50



BS384 |DTG-15384 **Travel Bag - Rio**

100% polyester

45 x 30 x 21 cm

bags2GO

ANTHRACITE

600D polyester belt beg in anthracite | One main compartment with zipper | One inside pocket with zipper | Broad, length-adjustable wrap-around carry strap with metal clasps | Two broad carry belts with metal clasps | All zippers in black, rubber zipper puller embossed with “bags2GO” | Capacity: approx. 28 liters | Supplied without content / decoration

Colour	Sizes	1	from 10	from 100
Anthracite	45 x 30 x 21 cm	28,20	25,90	25,08



BG150 |BG150 **Packaway Barrel Bag**

100% Polyester

50 x 30 x 26 cm

BagBase

BLACK | BLACK/BLACK | BLACK/WHITE | BRIGHT ROYAL | CLASSIC RED
FLUORESCENT PINK/BLACK | FLUORESCENT YELLOW/BLACK | FRENCH NAVY/FRENCH NAVY | FUCHSIA | GRAPHITE GREY/GRAPHITE GREY
JUNGLE CAMO/BLACK | LIME GREEN | OLIVE GREEN/BLACK | SILVER/BLACK | WHITE

210D Polyester | Combined stow pouch / internal pocket | Webbing carry handles | Capacity: 32 litres | Ultra lightweight yet durable | Water resistant fabric | TearAway label for ease of rebranding | Delivery without decoration / content

Colour	Sizes	1	from 100	from 1000
Coloured	50 x 30 x 26 cm	6,54	5,90	5,50
Jungle Camo/ Black	50 x 30 x 26 cm	6,98	6,30	5,86
Silver/Black	50 x 30 x 26 cm	8,76	7,90	7,36



LB02118 |02118 **Dual Material Travel Bag Move**

100% Polyester

53 x 32 x 24 cm

SOL´S Bags

CHARCOAL MELANGE

Zip opening with double slider | Front pocket | 1 inside zip pocket | Carrying handles | Adjustable and removable cotton shoulder strap | Delivery without decoration / content

Colour	Sizes	1	from 15	from 150
Charcoal Melange	53 x 32 x 24 cm	30,70	25,74	24,64



LB02926 |02926 **Chrome Bag**

100% Polyester

59 x 30 x 29 cm

SOL´S Bags

BLACK

600D Polyester, PU coating | Large top opening with double slider | Handles with comfort grip | Adjustable and removable strap to carry the bag on the shoulder or on the back | 1 front zip pocket | 1 side mesh pocket | Ventilation eyelet | Delivery without decoration/content

Colour	Sizes	1	from 15	from 150
Black	59 x 30 x 29 cm	41,76	35,00	33,52



LB01678 |01678 **Kensington Bowling Bag**

100% Polyester

45 x 30,5 x 25 cm

SOL´S Bags

CHARCOAL MELANGE | GREY MELANGE

Multi/purpose bag | Zip fastening | Faux/leather handles | Bottom spikes

Colour	Sizes	1	from 20	from 200
Coloured	45 x 30,5 x 25 cm	30,50	25,56	24,48

BagBase®







BG140 |BG140 **Original Barrel Bag**

100% Polyester

50 x 25 x 25 cm

BagBase

BLACK/BLACK | BLACK/FUCHSIA | BLACK/GRAPHITE GREY | BRIGHT ROYAL/OFF WHITE | BURGUNDY/OFF WHITE | CLASSIC PINK/WHITE | CLASSIC RED/OFF WHITE
FRENCH NAVY/CLASSIC RED | FRENCH NAVY/OFF WHITE | KELLY GREEN/OFF WHITE | LIGHT GREY/FRENCH NAVY | MILITARY GREEN/MILITARY GRE | MINT GREEN/WHITE

600D Polyester | TearAway label for ease of rebranding | Detachable adjustable shoulder strap | Webbing carry handles | Zippered pouch pocket | Capacity: 20 litres | Delivery without decoration / content

Colour	Sizes	1	from 30	from 300
Coloured	50 x 25 x 25 cm	15,42	13,90	12,96



QD880 |QD880 **NuHide™ Garment Weekender**

31 x 54 x 26 cm

Quadra

BLACK

Full grain leather-look NuHide™ PU-imitation leather | TearAway label for ease of rebranding | Extra long main compartment zip for easy access | Full body garment bag section | Secure interlocking zippered closure | Zippered external stash pocket | Self fabric carry handles | Gunmetal fittings | Fully lined in pinstriped fabric | Internal shoe pocket | Detachable adjustable shoulder strap

Colour	Sizes	1	from 10	from 100
Black	31 x 54 x 26 cm	64,32	57,90	54,02



QD878 |QD878 **NuHide™ Weekender**

100% polyurethane

56 x 28 x 29 cm

Quadra

BLACK TAN

Fully lined in pinstriped fabric |TearAway label for ease of rebranding | Snap fastening fold down ends | Gun metal fittings | Internal valuables pocket | Internal baseboard | Extra long main compartment zip for easy access | Self fabric carry handles | Can be carried by hand or over the shoulder | Full grain leather-look NuHide™ PU-imitation leather | Delivery without decoration / content

Colour	Sizes	1	from 16	from 160
Coloured	56 x 28 x 29 cm	48,76	43,90	40,96



HF15003 |1815003 **Travel Bag Community**

PU artificial leather

56 x 34 x 24 cm

Halfar

BLACK

Classically elegant travel bag with high-quality metal accessories | Main compartment with 2-way zipper | Inner zipped compartment |Three flat slip-in pockets | Three pen-holder loops | Flat front pocket with magnetic closure | Handles | Reinforced bottom | Detachable, length-adjustable shoulder strap | Delivery without decoration/content

Colour	Sizes	1	from 10	from 100
Black	56 x 34 x 24 cm	66,96	55,72	55,18



BG869 |BG869 **Onyx Weekender**

100% Nylon

55 x 28 x 27 cm

BagBase

BLACK

TearAway label for ease of rebranding | Refined urban styling | Fully lined | Snap fastening fold down ends | Authentic PU and metal accents | Internal valuables pocket | Zippered front pocket | Internal baseboard | Extra long main compartment zip for easy access | Padded carry handles in high density seatbelt webbing | Can be carried by hand or over the shoulder | 100% Polyester Twill

Colour	Sizes	1	from 20	from 200
Black	55 x 28 x 27 cm	30,98	27,90	26,02



QD613 |QD613 **Vintage Canvas Holdall**

58 x 30 x 30 cm

Quadra

SAHARA VINTAGE BLACK VINTAGE BROWN
VINTAGE LIGHT GREY VINTAGE MILITARY GREEN VINTAGE OXFORD NAVY

Washed Canvas | Detachable adjustable shoulder strap with pad | Zippered external pouch pocket | Padded base panel | Internal valuables pockets | Antique brass effect fittings | Padded hand grip | Capacity: 45 litres | Sahara colour has two tone webbing details | Delivery without decoration / content

Colour	Sizes	1	from 20	from 200
Coloured	58 x 30 x 30 cm	35,42	31,90	29,76



QD650 |QD650 **Heritage Waxed Canvas Holdall**

100% Cotton

26 x 48 x 24 cm

Quadra

BLACK OLIVE GREEN

100% Waxed Cotton Canvas |TearAway label for ease of rebranding | Genuine leather accents | Extra long main compartment zip for easy access | Snap fastening fold down ends | Cotton webbing carry handles | Antique brass effect fittings | Fully lined | Hidden lining zip for easy decoration access | Internal valuables pocket | Detachable adjustable shoulder strap | Can be carried by hand or over the shoulder

Colour	Sizes	1	from 15	from 150
Coloured	26 x 48 x 24 cm	62,10	55,90	52,16



BCCUD01 |CUD01 **Duffle Bag DNM Feeling Good**

100% Cotton
One Size
B&C

DEEP BLUE DENIM

Denim 100% Cotton garment wash | Inside pocket with zip | One long adjustable shoulder strap made of heavy canvas tape | Second short handle | Heavy metallic zip across top in antique brass covered by a denim fabric flap | Delivery without decoration / content | B&C Collection is member of the Fair Wear Foundation

Colour	Sizes	1	from 30	from 300
Deep Blue Denim	One Size	54,98	48,98	44,98



BG173 |BG173 **Camo Barrel Bag**

100% Polyester
50 x 25 x 25 cm
BagBase

JUNGLE CAMO | MIDNIGHT CAMO

600D Polyester | TearAway label for ease of rebranding | Detachable adjustable shoulder strap | Webbing carry handles | Zippered pouch pocket | Capacity: 20 litres | Delivery without decoration / content

Colour	Sizes	1	from 30	from 300
Coloured	50 x 25 x 25 cm	17,66	15,90	14,82



BG646 |BG646 **Denim Barrel Bag**

25 x 50 x 25 cm
BagBase

DENIM BLUE | LIGHT DENIM

Cotton/ Polyester Denim blend | TearAway label for ease of rebranding | Zippered main compartment | Cotton webbing carry handles | Can be carried by hand or over the shoulder | Delivery without decoration/content

Colour	Sizes	1	from 30	from 300
Coloured	25 x 50 x 25 cm	17,66	15,90	14,82



BG650 |BG650 **Vintage Canvas Weekender**

100% Cotton
51 x 33 x 24 cm
475 g/m²
BagBase

VINTAGE BLACK | VINTAGE BROWN | VINTAGE OXFORD NAVY

475 gsm Washed Cotton Canvas | Detachable adjustable webbing shoulder strap | Extra long main compartment zip for easy access | Zippered external pouch pocket | Contrasting handles and trim | Padded hand grip | Internal baseboard | Protective base feet | Capacity: 30 litres | Delivery without decoration / content

Colour	Sizes	1	from 15	from 150
Coloured	51 x 33 x 24 cm	32,76	29,50	27,52



BG655 |BG655 **Vintage Canvas Barrel Bag**

28 x 49 x 28 cm
475 g/m²
BagBase

VINTAGE BLACK | VINTAGE MILITARY GREEN | VINTAGE OXFORD NAVY

Washed Cotton Canvas | TearAway label for ease of rebranding | Full length zippered front pocket for ease of decoration | Padded hand grip | Detachable adjustable shoulder strap | Delivery without decoration/content

Colour	Sizes	1	from 15	from 150
Coloured	28 x 49 x 28 cm	32,10	28,90	26,96



LB02122 |02122 **Striped Jersey Duffel Bag Sunset**

100% Cotton
45 x 25 cm
SOL´S Bags

WHITE/NAVY | WHITE/RED

Zip opening | Long handles | 1 inside pocket | Delivery without decoration / content

Colour	Sizes	1	from 50	from 500
Coloured	45 x 25 cm	19,64	16,48	15,78

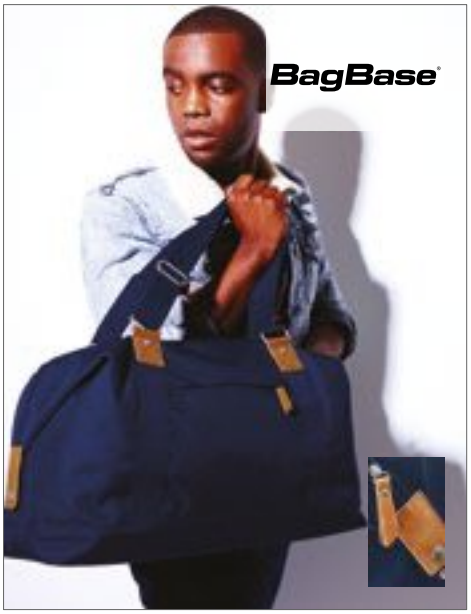

BG628 |BG628 **Vintage Overnighter**

100% Polyester

47 x 30 x 23 cm

BagBase

BLACK/BLACK | FRENCH NAVY

600D Polyester | TearAway label for ease of rebranding | Adjustable carry handles | Authentic PU and metal accents | Can be carried by hand or over the shoulder | Extra long main compartment zip for easy access | Zippered front pocket | Internal baseboard | Capacity: approx. 26 litres | Delivery without decoration / content

Colour	Sizes	1	from 20	from 200
Coloured	47 x 30 x 23 cm	29,88	26,90	25,10



LB72600 |72600 **Travel Bag Casual Soho 67**

100% Polyester

67 x 30 cm

SOL´S Bags

AQUA | BLACK | CREAMY PINK | KELLY GREEN | PURPLE | RED | URBAN GREY

Trendy and supple multi-purpose bag with carrying handles | 420D Polyester | Delivery without decoration / content

Colour	Sizes	1	from 50	from 500
Coloured	67 x 30 cm	9,94	8,42	8,08



WM814 |W814 **EarthAware™ Organic Barrel Bag**

100% Cotton

50 x 25 x 25 cm

383 g/m² Westford Mill

BLACK | FRENCH NAVY | NATURAL

Control Union certified cotton | Premium heavyweight fabric | Webbing carry handles | Zippered closure | Capacity: approx. 20 litres | Delivery without decoration / content

Colour	Sizes	1	from 40	from 400
Natural	50 x 25 x 25 cm	14,32	12,90	12,02
Coloured	50 x 25 x 25 cm	17,66	15,90	14,82



LB02086 |02086 **Striped Jersey Case Aurora**

100% Cotton

23 cm x 15,5 cm

SOL´S Bags

WHITE/NAVY | WHITE/RED

Zip opening | 1 inside pocket | Carrying handle | Delivery without decoration / content

Colour	Sizes	1	from 100	from 1000
Coloured	23 x 15,5 cm	7,72	6,48	6,20



WM684 |W684 **Nautical Accessory Bag**

100% Cotton

19 x 18 x 9 cm

407 g/m² Westford Mill

NATURAL/NAVY | NATURAL/PINK

100% Brushed Cotton Canvas | Printed stripe design | Multi-purpose use | Durable canvas construction | Zippered closure | Delivery without decoration/ content

Colour	Sizes	1	from 160	from 1600
Natural/ Coloured	19 x 18 x 9 cm	4,10	3,70	3,44



WM520 |W520 **Canvas Wristlet Pouch**

100% Cotton

26 x 17 cm

407 g/m² Westford Mill

BLACK/BLACK | NATURAL/BLACK | NATURAL/LIGHT GREY | NATURAL/NATURAL | NATURAL/NAVY | NATURAL/PINK | NATURAL/RED

100% Brushed Cotton Canvas | Contrasting colour zip | Multi-purpose use | Detachable wristlet strap | Premium heavyweight fabric | Zippered closure | Handle length: 15cm | Delivery without decoration/content

Colour	Sizes	1	from 160	from 1600
Natural/ Coloured	26 x 17 cm	2,54	2,30	2,14
Black/Black	26 x 17 cm	2,98	2,70	2,50



WM544 |W544 Dipped Base Canvas Accessory Bag

100% Cotton
M (19 x 18 x 9 cm), L (23 x 23 x 11 cm)
407 g/m²
Westford Mill

NATURAL/BLACK | NATURAL/NAVY | NATURAL/TRUE PINK

Available in two sizes - M and L | Zippered closure | Multi-purpose use | Capacity: M approx. 3 litres, L approx. 5 litres | Delivery without decoration / content

Colour	Sizes	1	from 160 (L (23 x 23 x 11 cm) from 100)	from 1600 (L (23 x 23 x 11 cm) from 1000)
Coloured	M (19 x 18 x 9 cm)	3,74	3,38	3,14
Coloured	L (23 x 23 x 11 cm)	4,86	4,38	4,08



WM572 |W572 Reversible Canvas Organiser

100% Cotton
M (13 x 17,5 x 13 cm), L (22 x 22 x 16 cm)
Westford Mill

NATURAL | NATURAL/BLACK | NATURAL/NAVY

Available in two sizes - M and L | Easy to decorate storage solution | Fully reversible | Multi-purpose use | Capacity: M approx. 3 litres, L approx. 8 litres | Delivery without decoration / content

Colour	Sizes	1	from 120 (L (22 x 22 x 16 cm) from 80)	from 1200 (L (22 x 22 x 16 cm) from 800)
Natural	M (13 x 17,5 x 13 cm)	3,52	3,18	2,96
Natural	L (22 x 22 x 16 cm)	5,08	4,58	4,26
Coloured	M (13 x 17,5 x 13 cm)	3,96	3,58	3,34
Coloured	L (22 x 22 x 16 cm)	5,96	5,38	5,02



WM820 |W820 EarthAware™ Organic Spring Wristlet

100% Cotton
S (19 x 17 cm), L (28 x 22 cm)
407 g/m²
Westford Mill

BLACK | NATURAL | PASTEL BLUE | PASTEL PINK

Control Union certified cotton | Premium heavyweight fabric | Zippered closure

Colour	Sizes	1	from 160 (L (28 x 22 cm) from 100)	from 1600 (L (28 x 22 cm) from 1000)
Natural	S (19 x 17 cm)	5,08	4,58	4,26
Natural	L (28 x 22 cm)	6,42	5,78	5,38
Coloured	S (19 x 17 cm)	5,74	5,18	4,82
Coloured	L (28 x 22 cm)	7,30	6,58	6,14



WM825 |W825 EarthAware™ Organic Spring Purse

100% Cotton
14,5 x 11 cm
407 g/m²
Westford Mill

BLACK | NATURAL | PASTEL BLUE | PASTEL PINK

Control Union certified cotton | Premium heavyweight fabric | Zippered closure | Capacity: approx. 0,25 litres | Delivery without decoration / content

Colour	Sizes	1	from 250	from 2500
Natural	14,5 x 11 cm	2,64	2,38	2,22
Coloured	14,5 x 11 cm	2,86	2,58	2,40



WM530 |W530 Canvas Accessory Pouch

100% Cotton

XS (12 x 8,5 cm), S (20 x 11,5 cm), M (22 x 16 cm), L (28 x 20 cm)

407 g/m²

Westford Mill

BLACK | LIGHT GREY | NATURAL | NAVY | TRUE PINK

XS ca. 0,25 litres, S ca. 0,5 litres, M ca. 1 litres, L ca. 2 litres | 100% brushed cotton canvas - 407gsm (12oz/yd²) | Vintage style metal zip | Available in three sizes - S, M, L | Multi-purpose use | Delivery without decoration / content

Colour	Sizes	1	from 300 (S (20 x 11,5 cm) from 200, M (22 x 16 cm) from 160, L (28 x 20 cm) from 100)	from 3000 (S (20 x 11,5 cm) from 2000, M (22 x 16 cm) from 1600, L (28 x 20 cm) from 1000)
Natural	XS (12 x 8,5 cm)	2,20	1,98	1,84
Natural	S (20 x 11,5 cm)	2,64	2,38	2,22
Natural	M (22 x 16 cm)	3,08	2,78	2,58
Natural	L (28 x 20 cm)	3,96	3,58	3,34
Coloured	XS (12 x 8,5 cm)	2,42	2,18	2,02
Coloured	S (20 x 11,5 cm)	2,86	2,58	2,40
Coloured	M (22 x 16 cm)	3,30	2,98	2,78
Coloured	L (28 x 20 cm)	4,20	3,78	3,52

WM540 |W540 Canvas Accessory Bag

100% Cotton

S (13 x 12,5 x 6cm), M (19 x 18 x 9cm), L (23 x 23 x 11cm)

407 g/m²

Westford Mill

BLACK | NATURAL | NAVY

S ca. 1 Litre / M ca. 3 Litre / L ca. 5 Litre | 100% brushed cotton canvas - 407gsm (12oz/yd²) | Vintage style metal zip | Multi-purpose use | Available in three sizes - S, M, L

Colour	Sizes	1	from 200 (M (19 x 18 x 9 cm) from 160, L (23 x 23 x 11 cm) from 100)	from 2000 (M (19 x 18 x 9 cm) from 1600, L (23 x 23 x 11 cm) from 1000)
Natural	S (13 x 12,5 x 6 cm)	2,86	2,58	2,40
Natural	M (19 x 18 x 9 cm)	3,74	3,38	3,14
Natural	L (23 x 23 x 11 cm)	4,42	3,98	3,70
Coloured	S (13 x 12,5 x 6 cm)	3,08	2,78	2,58
Coloured	M (19 x 18 x 9 cm)	3,96	3,58	3,34
Coloured	L (23 x 23 x 11 cm)	4,86	4,38	4,08



WM830 |W830 EarthAware™ Organic Accessory Pouch

100% Cotton

S (20 x 11,5 cm), M (22 x 16 cm), L (28 x 20 cm)

407 g/m² Westford Mill

BLACK | FRENCH NAVY | NATURAL

100% Organic Brushed Cotton Canvas, 407 g/m² | Control Union certified cotton | Multi-purpose use | Premium heavyweight fabric | Self coloured zip closure | Delivery without decoration/content

Colour	Sizes	1	from 200 (M (22 x 16 cm) from 160, L (28 x 20 cm) from 100)	from 2000 (M (22 x 16 cm) from 1600, L (28 x 20 cm) from 1000)
Natural	S (20 x 11,5 cm)	2,64	2,38	2,22
Natural	M (22 x 16 cm)	3,30	2,98	2,78
Natural	L (28 x 20 cm)	3,96	3,58	3,34
Coloured	S (20 x 11,5 cm)	3,08	2,78	2,58
Coloured	M (22 x 16 cm)	3,52	3,18	2,96
Coloured	L (28 x 20 cm)	4,42	3,98	3,70

WM840 |W840 EarthAware™ Organic Accessory Bag

100% Cotton

S (13 x 12,5 x 6 cm) , M (19 x 18 x 9 cm), L (23 x 23 x 11 cm)

407 g/m² Westford Mill

BLACK | FRENCH NAVY | NATURAL

100% Organic Brushed Cotton Canvas, 407 g/m² | Control Union certified cotton | Multi-purpose use | Premium heavyweight fabric | Self coloured zip closure | Delivery without decoration/content

Colour	Sizes	1	from 200 (M (19 x 18 x 9 cm) from 160, L (23 x 23 x 11 cm) from 100)	from 2000 (M (19 x 18 x 9 cm) from 1600, L (23 x 23 x 11 cm) from 1000)
Natural	S (13 x 12,5 x 6 cm)	2,64	2,38	2,22
Natural	M (19 x 18 x 9 cm)	3,74	3,38	3,14
Natural	L (23 x 23 x 11 cm)	4,86	4,38	4,08
Coloured	S (13 x 12,5 x 6 cm)	3,08	2,78	2,58
Coloured	M (19 x 18 x 9 cm)	3,96	3,58	3,34
Coloured	L (23 x 23 x 11 cm)	5,30	4,78	4,46



HF4011 |1814011 **Zipper Bag Organic S**

Cotton

20 x 12 x 4 cm

Halfar

NATURE

High-quality | Heavy-weight organic cotton | Main compartment with zipper | Low colour differences are possible | Delivery without decoration / content

Colour	Sizes	1	from 250	from 2500
Nature	20 x 12 x 4 cm	3,22	2,50	2,46



HF4012 |1814012 **Zipper Bag Organic M**

Cotton

25 x 14 x 6 cm

Halfar

NATURE

High-quality | Heavy-weight organic cotton | Main compartment with zipper | Low colour differences are possible | Delivery without decoration / content

Colour	Sizes	1	from 250	from 2500
Nature	25 x 14 x 6 cm	3,76	2,92	2,88



HF4013 |1814013 **Zipper Bag Organic L**

Cotton

30 x 16 x 8 cm

Halfar

NATURE

High-quality | Heavy-weight organic cotton | Main compartment with zipper | Low colour differences are possible | Delivery without decoration / content

Colour	Sizes	1	from 250	from 2500
Nature	30 x 16 x 8 cm	4,20	3,26	3,22



WM552 |W552 **Canvas Accessory Case**

100% Cotton

S (17 x 9 x 7 cm), L (21 x 11 x 11 cm)

407 g/m²

Westford Mill

BLACK NATURAL

Zippered closure | Multi-purpose use | Available in two sizes- S and L | Capacity: S approx. 1,5 litres, L approx. 3 litres | Delivery without decoration / content

Colour	Sizes	1	from 200 (L (21 x 11 x 11 cm) from 160)	from 2000 (L (21 x 11 x 11 cm) from 1600)
Natural	S (17 x 9 x 7 cm)	3,52	3,18	2,96
Natural	L (21 x 11 x 11 cm)	3,96	3,58	3,34
Black	S (17 x 9 x 7 cm)	3,96	3,58	3,34
Black	L (21 x 11 x 11 cm)	4,42	3,98	3,70



WM558 |W558 **Canvas Vanity Case**

100% Cotton

23 x 16 x 14 cm

407 g/m²

Westford Mill

BLACK NATURAL

Cotton Carry Handle | Full cotton lining | Zippered closure | Multi-purpose use | Capacity: approx. 5 litres | Delivery without decoration / content

Colour	Sizes	1	from 80	from 800
Natural	23 x 16 x 14 cm	9,88	8,90	8,30
Black	23 x 16 x 14 cm	10,98	9,90	9,22



LB01674 |01674 **Fame Pouch**

80% Cotton / 20% Polyester (Grey Melange: 85% Cotton / 15% Viscose)

23 x 16,5 x 2,5 cm

240 g/m²

SOL´S Bags

BLACK GREY MELANGE WHITE

Zip case | 1 inside pocket | Wrist strap | Delivery without decoration / content

Colour	Sizes	1	from 200	from 2000
Coloured	23 x 16,5 x 2,5 cm	5,22	4,38	4,20



BG38 |BG38 **Grab Pouch**

100% Polyester

28 x 19 cm

BagBase

BLACK | FRENCH NAVY | LIGHT GREY | MINT GREEN | SURF BLUE | TRUE PINK | WHITE/BLACK

600D Polyester | TearAway label for ease of rebranding | Sized to fit iPad mini/ tablets | Zippered main compartment | Delivery without decoration / content

Colour	Sizes	1	from 80	from 800
Coloured	28 x 19 cm	2,54	2,30	2,14



BG8 |BG8 **Clear Grab Pouch**

28 x 19 cm

BagBase

CLEAR/BLACK

100% Transparent Thermoplastic Polyurethane | TearAway label for ease of rebranding | Water resistant fabric | Soft-touch fabric | Polyester binding for added strength | Reinforced Polyester zip closure | Delivery without decoration/content

Colour	Sizes	1	from 160	from 1600
Clear/Black	28 x 19 cm	3,08	2,78	2,58



BG725 |BG725 **Felt Accessory Pouch**

100% Polyester

26 x 17 cm

BagBase

CHARCOAL MELANGE | GREY MELANGE

100% Polyester Felt | TearAway label for ease of rebranding | Multi-purpose use | Self coloured zip closure | Delivery without decoration/content

Colour	Sizes	1	from 150	from 1500
Coloured	26 x 17 cm	2,66	2,40	2,24



HF0177 |1800177 **Zipper Bag Universal**

Transparent Foil

27 x 17 x 7 cm

Halfar

TRANSPARENT

Trimming in grey | 0,25mm transparent foil | Delivery without decoration/content

Colour	Sizes	1	from 250	from 2500
Transparent	27 x 17 x 7 cm	3,80	2,94	2,92



HF0771 |1800771 **Drawstring Bag Universal**

Transparent Foil

10,5 x 25,5 cm

Halfar

TRANSPARENT

Bag with cord | Trimming and cord in grey | 0,25 mm transparent foil | Delivery without decoration / content

Colour	Sizes	1	from 250	from 2500
Transparent	10,5 x 25,5 cm	4,00	3,10	3,06



HF0772 |1800772 **Bag with press buttons Universal**

Transparent Foil

19 x 11,5 x 6,5 cm

Halfar

TRANSPARENT

Metal press buttons | 0,25 mm transparent foil | Delivery without decoration / content

Colour	Sizes	1	from 250	from 2500
Transparent	19 x 11,5 x 6,5 cm	4,00	3,10	3,06



QD889 |QD889 **NuHide™ Accessory Pouch**

28 x 20 cm

Quadra

BLACK | TAN

Full grain leather-look PU | TearAway label for ease of rebranding | Fully lined in pinstriped fabric | Sized to fit iPad mini™ / tablets | Zippered main compartment | Capacity: approx. 2 litres | Delivery without decoration / content

Colour	Sizes	1	from 80	from 800
Coloured	28 x 20 cm	6,10	5,50	5,12



QD879 |QD879 **NuHide™ Washbag**

26 x 13 x 11 cm

Quadra

BLACK | TAN

Full grain leather-look NuHide™ PU-imitation leather |TearAway label for ease of rebranding | Fully lined in pinstriped fabric | Wipe clean interior | Vintage style metal fittings | Internal pockets | Delivery without decoration / content

Colour	Sizes	1	from 30	from 300
Coloured	26 x 13 x 11 cm	13,20	11,90	11,10



BG861 |BG861 **Onyx Wash Bag**

100% Nylon

24 x 14 x 13 cm

BagBase

BLACK

100% Polyester Twill | Refined urban styling | Fully lined | Wipe clean interior | Authentic PU and metal accents | Zippered closure | High density seatbelt webbing | Grab handle | TearAway label for ease of rebranding | Delivery without decoration / content

Colour	Sizes	1	from 80	from 800
Black	24 x 14 x 13 cm	9,42	8,50	7,92



HF4028 |1814028 **Zipper Bag Elegance**

Polyester

28 x 18 cm

Halfar

BLACK/GREY-SPRINKLE

appealing, bicoloured zipper pocket in practical format

Colour	Sizes	1	from 100	from 1000
Black/Grey-Sprinkle	28 x 18 cm	5,16	4,00	3,96



QD651 |QD651 **Heritage Waxed Canvas Wash Bag**

100% Cotton

12 x 25 x 11 cm

Quadra

BLACK | OLIVE GREEN

100% Waxed Cotton Canvas |TearAway label for ease of rebranding | Genuine leather accents | Extra long main compartment zip for easy access | Fully lined | Zippered internal pocket | Internal organisation pockets | Cotton webbing grab handle | Antique brass effect fittings | Delivery without decoration/ content

Colour	Sizes	1	from 30	from 300
Coloured	12 x 25 x 11 cm	17,66	15,90	14,82



BG724 |BG724 **Felt Accessory Bag**

100% Polyester

S (16 x 12,5 x 6 cm), M (19 x 18 x 9 cm)

BagBase

CHARCOAL MELANGE | GREY MELANGE

100% Polyester Felt | TearAway label for ease of rebranding | Multi-purpose use | Self coloured zip closure | Delivery without decoration/content

Colour	Sizes	1	from 150	from 1500
Coloured	S (16 x 12,5 x 6 cm)	2,54	2,30	2,14
Coloured	M (19 x 18 x 9 cm)	2,76	2,50	2,32



BS18096 |DTG-18096 **Reisebegleiter - Missouri**

100% Polyurethane

22 x 12 x 3 cm

bags2GO

GREY MELANGE/BLACK

600D polyester travel bag in grey melange | Main compartment with zip, also containing inside compartments for passports, tickets, money, etc. | One external compartment on the outside for quick access | Rubber zip pullers with ‚bags2GO' embossing | Capacity: approx. 1 litres | Delivery without decoration / content

Colour	Sizes	1	from 0	from 1000
Grey Melange/ Black	22 x 12 x 3 cm	10,72	9,84	9,52



BS15386 |DTG-15386 **Cosmetic Bag - Dallas**

100% Polyurethane

30 x 17 x 13 cm

bags2GO

GREY MELANGE

600D polyester toilet bag in grey melange | Spacious main compartment with zip | Main compartment additionally has one large and two small side compartments | One zip pocket at the front | Side carry cord in black | All zips in black, rubber zip pullers with ‚bags2GO' embossing | Capacity: approx. 6,5 litres | Delivery without decoration / content

Colour	Sizes	1	from 0	from 500
Grey Melange	30 x 17 x 13 cm	12,72	11,66	11,30



BG750 |BG750 **Boutique Accessory Pouch**

100% Polyurethane

26 x 17 cm

BagBase

BLACK | SOFT PINK | SOFT WHITE

100% leather-look PU-artificial leather | TearAway label for ease of rebranding | Saffiano fine grain | Multi-purpose use | High shine gold metal zip | Zippered main compartment | Internal foam padding | Soft-touch lining | Wristlet strap | Delivery without decoration/content

Colour	Sizes	1	from 120	from 1200
Coloured	26 x 17 cm	5,74	5,18	4,82



NT6425 **Toilet bag**

100% Polyester

26 x 14,5 x 13,5 cm

BLACK

600D Polyester | Two zipped compartments | Delivery without decoration / content

Colour	Sizes	1	from 100	from 1000
Black	26 x 14,5 x 13,5 cm	6,20	5,14	4,80



HF4009 |1814009 **Necessaire Travel**

Polyester

26 x 14 x 11 cm

Halfar

BLACK

Two main compartments with large two way Zippers | 3 inside compartments per compartment | Side handle | Delivery without decoration / content

Colour	Sizes	1	from 50	from 500
Black	26 x 14 x 11 cm	9,26	7,16	7,10



BS386 |DTG-15386 **Wash Bag - Havanna**

100% polyester

30 x 17 x 13 cm

bags2GO

ANTHRACITE

600D Polyester toiletries bag in anthracite | One main compartment with zipper | One pocket on front with zipper | Three side compartments in main compartment | Carry strap on the side | All zippers in black, rubber zipper puller embossed with "bags2GO" | Capacity: approx. 6.5 liters | Supplied without content / decoration

Colour	Sizes	1	from 50	from 500
Anthracite	30 x 17 x 13 cm	11,24	10,40	10,10



BS15390 |DTG-15390 **Wash Bag - Hawaii**

100% polyester

27 x 12 x 19.5 cm

bags2GO

GREY MELANGE

600D Polyester toiletries bag in grey melange | One main compartment with long U-shaped zipper | Inside two compartments with elastic band and a mesh compartment with zipper in outside jacket | All zippers in black, rubber zipper puller embossed with "bags2GO" | Metal hooks on inside of cover for hanging up after opening | Two side pockets on outside made of mesh with elastic band | Carry strap on top | Capacity: approx. 6 liters | Supplied without content / decoration

Colour	Sizes	1	from 50	from 500
Grey Melange	27 x 12 x 19,5 cm	10,36	9,60	9,32



HF8820 |1808820 **Wash Bag Galaxy**

Nylon & Polyester

26 x 16 x 9 cm

Halfar

APPLE GREEN | BLACK | LIGHT BLUE
NAVY | ORANGE | WHITE

420D Nylon & Jacquard | Zipper main compartment with zipper mesh pocket and 2 insert pouches | Zipper front pocket | Side handle | Delivery without decoration / content

Colour	Sizes	1	from 20	from 200
Coloured	26 x 16 x 9 cm	16,10	12,48	12,36



HF9791 |1809791 **Wash Bag Retro**

PU artificial leather

25 x 17 x 9 cm

Halfar

ANTHRACITE | BLACK | GREEN
NAVY | ORANGE | RED
ROYAL BLUE

Zipper main compatment with two slide-in pockets | Zipper front pocket | Lateral handle | Suitable for screen printing and embroidery | Delivery without decoration / content

Colour	Sizes	1	from 50	from 500
Coloured	25 x 17 x 9 cm	13,78	10,68	10,56



HF1059 |1801059 **Wash Bag Business**

Polyester

27 x 16 x 12 cm

Halfar

BLACK

600D Polyester | Spacious padded main compartment |Three zipper pockets | Metal hook for hanging | Handle | Delivery without decoration / content

Colour	Sizes	1	from 25	from 250
Black	27 x 16 x 12 cm	15,64	12,12	12,00



BG44 |BG44 **Wash Bag**

100% Polyester

Dimensions Open: ca. 65 x 25 cm / Dimensions Closed: ca. 25 x 17 x 4 cm

BagBase

BLACK | FRENCH NAVY

600D Polyester | Multiple internal pockets | Mirror included | Hanging hook | Capacity: 1 litre | Zippered front pocket | Delivery without decoration / content

Colour	Sizes	1	from 50	from 500
Coloured	25 x 17 x 4 cm	9,20	8,30	7,74



HF7546 |1807546 **Zipper Bag Collect**

Polyester

18 x 12 x 4 cm

Halfar

ANTHRACITE | NAVY | WHITE

Main compartment with silver coloured zipper | 600D Polyester | Delivery without decoration / content

Colour	Sizes	1	from 250	from 2500
Coloured	18 x 12 x 4 cm	3,14	2,42	2,40



HF2719 |1802719 **Wash Bag Sport**

Nylon

27 x 20 cm

Halfar

BLACK | LIGHT GREY | NAVY
RED

420D Nylon | For hanging | With various compartments | Delivery without decoration / content

Colour	Sizes	1	from 50	from 500
Coloured	27 x 20 cm	8,96	6,94	6,88



HF9120 |1809120 **Wash Bag Tour**

Polyester

27 x 16 x 12 cm

Halfar

BEIGE BLACK NAVY RED

Spacious padded main compartment | Three zipper pockets | Metal hook for hanging | Handle | Mini ripstop | Delivery without decoration / content

Colour	Sizes	1	from 25	from 250
Coloured	27 x 16 x 12 cm	16,38	12,68	12,56



NT6427 **Toilet Bag Alicante**

100% Polyester

9,5 x 20 x 15 cm

BLACK

Toilet bag in a 420D Polyester material | Delivery without decoration / content

Colour	Sizes	1	from 100	from 1000
Black	9,5 x 19 x 16 cm	6,20	5,14	4,80



LB74300 |74300 **Premier Bag**

100% Polypropylene

110 x 60 cm

SOL´S Bags

BLACK

Open: integral zip fastening | Closed: press studs | 2 handles | Delivery without decoration / content

Colour	Sizes	1	from 50	from 500
Black	110 x 60 cm	8,06	6,84	6,56



QD31 |QD31 **Suit Cover**

100% Polyester

60 x 100 cm

Quadra

BLACK

210D Polyester | Identification window | Full length zip closure | Delivery without decoration / content

Colour	Sizes	1	from 50	from 500
Black	60 x 100 cm	13,88	12,50	11,66



NT6449 **Garment bag Clean**

100% Polyethylen-Vinylacetat

104 x 64 x 0,4 cm

BLACK

PEVA garment bag with a zipper (approx. 72 cm) and a transparent window on the right side (approx. 29 x 7 cm) | Delivery without decoration / content

Colour	Sizes	1	from 100	from 1000
Black	90 x 59 x 0,4 cm	2,48	2,06	1,92



NT911 **Travelling Garment Bag**

100% Polyethylene

60 x 100 cm

BLACK

Visual window | Opening for a hanger | 0.07 mm PEVA Polyethylene Vinyl Acetate | Delivery without decoration / content

Colour	Sizes	1	from 120	from 1200
Black	60 x 100 cm	2,68	2,22	2,08



BG540 |BG540 **Athleisure Sports Shoe / Accessory Bag**

100% Polyester
19 x 35 x 12 cm

BagBase

BLACK | BRIGHT ROYAL | CLASSIC RED
FRENCH NAVY | FUCHSIA | LIME GREEN
ORANGE

600D/420D Polyester Combination | Wipe clean interior | Rear mesh pockets | Authentic metal ventilation eyelet | Grab handle | Capacity: 8 litres | Delivery without decoration / content

Colour	Sizes	1	from 80	from 800
Coloured	19 x 35 x 12 cm	6,54	5,90	5,50



HF3371 |1803371 **Shoe Bag Team**

Polyester
37 x 20 x 14 cm

Halfar

BLACK

600D Polyester | Large main compartment | Equipped with handle | Delivery without decoration / content

Colour	Sizes	1	from 50	from 500
Black	37 x 20 x 14 cm	9,08	7,04	6,98



HF4007 |1814007 **Shoe Bag Solution**

Polyester
21 x 38 x 15 cm

Halfar

ANTHRACITE | BLACK | NAVY

Main compartment with two way zipper and decorative ventilation eyelets | Carry handle loop | Delivery without decoration / content

Colour	Sizes	1	from 50	from 500
Coloured	21 x 38 x 15 cm	7,22	5,60	5,54



NT6397 **Shoe bag Denver**

100% Polypropylene
42 x 16 x 12 cm

BLACK

Non-woven (80g/m²) shoe bag, extendable up to 12 cm on each side | With a zipper over the entire length and a Polyester carry strap (approx. 2 x 23 cm) | Delivery without decoration / content

Colour	Sizes	1	from 100	from 1000
Black	42 x 16 x 12 cm	2,18	1,80	1,68



QD85 |QD85 **Hiking Boot Bag**

100% Polyester
26 x 33 x 25 cm

Quadra

BLACK/GRAPHITE GREY

420D polyester | Mesh window for ventilation | Webbing carrying handle | Capacity: 14 litres | Internal baseboard | Protective base feet | Delivery without decoration / content

Colour	Sizes	1	from 40	from 400
Black/ Graphite Grey	26 x 33 x 25 cm	8,76	7,90	7,36



QD86 |QD86 **Boot Bag**

100% Polyester
36 x 47 x 25 cm

Quadra

BLACK/GRAPHITE GREY | BOTTLE GREEN/BLACK
FRENCH NAVY/BLACK

420D Polyester | Name card holder, webbing carrying handle | Capacity: 28 litres | Protective base feet | Internal baseboard | Delivery without decoration / content

Colour	Sizes	1	from 30	from 300
Coloured	36 x 47 x 25 cm	13,20	11,90	11,10



BG136 |BG136 **Reflective Barrel Bag**

85% Polyester / 15% Cotton

50 x 25 x 25 cm

BagBase

BLACK REFLECTIVE | SILVER REFLECTIVE

TearAway label for ease of rebranding | Reflective powder coating for enhanced visibility | Lightweight yet durable | Zippered pouch pocket | Detachable adjustable shoulder strap | Webbing carry handles | Capacity: approx. 20 litres | Delivery without decoration / content

Colour	Sizes	1	from 30	from 300
Silver Reflective	50 x 25 x 25 cm	19,88	17,90	16,70
Black Reflective	50 x 25 x 25 cm	22,10	19,90	18,56



BG140S |BG140S **Mini Barrel Bag**

100% Polyester

40 x 20 x 20 cm

BagBase

BLACK/BLACK | BLACK/FUCHSIA | CLASSIC PINK/WHITE | CLASSIC RED/OFF WHITE | FRENCH NAVY/OFF WHITE

600D Polyester | TearAway label for ease of rebranding | Zippered pouch pocket | Detachable adjustable shoulder strap | Webbing carry handles | Delivery without decoration / content

Colour	Sizes	1	from 40	from 400
Coloured	40 x 20 x 20 cm	10,98	9,90	9,22



BG146 |BG146 **Studio Barrel Bag**

100% Polyester

50 x 24 x 24 cm

BagBase

JET BLACK | SILVER

100% Polyester - Microfibre | TearAway label for ease of rebranding | Zippered main compartment | Zippered front pocket | High density webbing | Detachable adjustable shoulder strap | Webbing carry handles | Delivery without decoration / content

Colour	Sizes	1	from 20	from 200
Coloured	50 x 24 x 24 cm	21,66	19,50	18,18



BG166 |BG166 **Scuba Barrel Bag**

94% Polyester / 6% Elastane

50 x 25 x 25 cm

BagBase

BLACK | NAVY

TearAway label for ease of rebranding | Contemporary scuba fabric | Zippered main compartment | Zippered pouch pocket | Detachable adjustable shoulder strap | Webbing carry handles | Capacity: approx. 20 litres | Delivery without decoration / content

Colour	Sizes	1	from 30	from 300
Coloured	50 x 25 x 25 cm	19,88	17,90	16,70



BG196 |BG196 **Duo Knit Barrel Bag**

100% Polyester

50 x 25 x 25 cm

BagBase

ELECTRIC YELLOW/BLACK | GREY/BLACK | NAVY/BLACK

100% Duo Knit Polyester | 600D Polyester | TearAway label for ease of rebranding | Zippered main compartment | Zippered pouch pocket | Detachable adjustable shoulder strap | Webbing carry handles | Capacity: approx. 20 litres | Delivery without decoration / content

Colour	Sizes	1	from 30	from 300
Coloured	50 x 25 x 25 cm	19,88	17,90	16,70



BG546 |BG546 **Athleisure Kit Bag**

100% Polyester

62 x 35 x 35 cm

BagBase

BLACK | BRIGHT ROYAL | CLASSIC RED | FRENCH NAVY

600D / 420D Polyester combination | Water resistant fabric | External mesh ball pocket | Shoe tunnel / wet pocket | Authentic metal ventilation eyelets | Zippered front valuables pocket | Zippered end pocket | External mesh pocket | Detachable adjustable shoulder strap with pad | Haul handle | Padded hand grip | Delivery without decoration / content

Colour	Sizes	1	from 20	from 200
Coloured	62 x 35 x 35 cm	28,76	25,90	24,16



LB01204 |01204 **Barrel Bag Tribeca**

100% Cotton

45 x 25 x 25 cm

SOL´S Bags

BLACK/NEON LIME | NEON LIME/ROYAL BLUE | RED/WHITE | ROYAL BLUE/ORANGE | WHITE/FRENCH NAVY

Trendy and soft multi-purpose bag | Contrasting carrying handles | 1 side pocket and 1 front pocket | Capacity: 22 liters | Delivery without decoration / content

Colour	Sizes	1	from 15	from 150
Coloured	45 x 25 x 25 cm	13,20	11,06	10,60



LB02928 |02928 **Cobalt Bag**

100% Polyester

55 x 30 x 30 cm

SOL´S Bags

BLACK

600D Polyester, PU coating | Multi-purpose bag | Opening with double slider | Reinforced carry handles | Adjustable shoulder strap | 1 front zip pocket | Delivery without decoration/content

Colour	Sizes	1	from 30	from 300
Black	55 x 30 x 30 cm	27,44	23,00	22,02



LB02929 |02929 **Odeon Bag**

100% Cotton

45 x 25 x 25 cm

SOL´S Bags

FRENCH NAVY | WHITE

Multi-purpose duffel bag | Striped carry handles | Large opening with contrast zip | 1 front pocket with striped detail echoing the handles | 1 inside pocket | Delivery without decoration/content

Colour	Sizes	1	from 15	from 150
Coloured	45 x 25 x 25 cm	13,82	11,58	11,10



HF2219 |1812219 **Sport/Travel Bag Storm**

Polyester

55 x 40 x 28 cm

Halfar

BLACK | NAVY | RED | SILVER

Spacious zipper main compartment with roll closure and side lashing straps | Flat zipper front pocket | Removable, length-adjustable shoulder strap | Carrying handles with convenient grip section | Side handle

Colour	Sizes	1	from 20	from 200
Coloured	55 x 40 x 28 cm	30,40	23,54	23,32



HF3341 |1813341 **Sport / Travel Bag Splash**

Tarpaulin

53 x 26 x 26 cm

Halfar

APPLE GREEN | BLACK MATT | LIGHT GREY | ORANGE | RED | ROYAL BLUE | WHITE | YELLOW

Large main compartment with welds and roll closure protects the contents against water and dirt | Lateral lashing straps | Handles with padded grips | Removable and length adjustable cross shoulder straps for optimal carrying comfort | Delivery without decoration / content

Colour	Sizes	1	from 20	from 200
Coloured	53 x 26 x 26 cm	38,00	29,42	29,16



QX640 |QX640 **SLX 40 Litre Waterproof Drytube**

30 x 55 cm

Quadra

BLACK | RED | YELLOW

100% Waterproof lightweight TPU | TearAway label for ease of rebranding | Secure roll-top and clip closure system | Waterproof heat welded seams | Lightweight yet durable | Internal organiser section | Detachable adjustable shoulder strap | Wipe clean interior | Capacity: approx. 40 litres | Delivery without decoration / content

Colour	Sizes	1	from 20	from 200
Coloured	30 x 55 cm	28,76	25,90	24,16



QX660 |QX660 **SLX 60 Litre Waterproof Drytube**

33 x 70 cm

Quadra

BLACK **RED** **YELLOW**

100% Waterproof lightweight TPU | TearAway label for ease of rebranding | Secure roll-top and clip closure system | Waterproof heat welded seams | Lightweight yet durable | Internal organiser section | Detachable adjustable shoulder strap | Wipe clean interior | Capacity: approx. 60 litres | Delivery without decoration / content

Colour	Sizes	1	from 20	from 200
Coloured	33 x 70 cm	33,20	29,90	27,90



X1055 |-32 **Canvas Sports Bag**

100% Cotton
50 x 40 x 25 cm
300 g/m² Halink

NATURAL

Heavy Canvas quality | Shoulder strap | Metal eyelets | Round bottom | Robust closing cord | Delivery without content/deco | 300 g/m²

Colour	Sizes	1	from 100	from 1000
Natural	50 x 40 x 25 cm	6,60	5,62	5,48



HF4006 |1814006 **Multi Bag Craft**

Polyester
52/57 x 30 x 32 cm
Halfar

GREY-SPRINKLE

Convenient sports-travel bag with backpack function | Spacious main compartment with two way zipper | Large side/cover flap compartment with two way zipper and additional flat zipper compartment | Side handles with grip cuffs | Length-adjustable, detachable shoulder strap with stitched shoulder pad | Concealed, padded and length-adjustable backpack straps | Handle | Delivery without decoration / content

Colour	Sizes	1	from 20	from 200
Grey-Sprinkle	52/57 x 30 x 32 cm	43,48	33,68	33,36



BG75 |BG75 **Retro Bowling Bag**

100% Polyester
44 x 31 x 25 cm
BagBase

BLACK/FUCHSIA | BLACK/WHITE
BRIGHT ROYAL/WHITE | CLASSIC RED/WHITE
FRENCH NAVY/WHITE | PURPLE/LIGHT GREY

600D Polyester | Self fabric carry handles | Internal mesh pockets | Zippered front pocket | Capacity: 23 litres | Matches with BG71 and BG78 | Zippered internal pocket | Can be carried by hand or over the shoulder | Retro styling | Internal baseboard | Protective base feet | Zippered internal pocket

Colour	Sizes	1	from 20	from 200
Coloured	44 x 31 x 25 cm	21,66	19,50	18,18



BG95 |BG95 **Original Retro Bowling Bag**

100% Polyurethane
45 x 32 x 20 cm
BagBase

BLACK/BLACK | BLACK/WHITE
CLASSIC RED/WHITE | FRENCH NAVY/WHITE

EasyPocket™ for ease of decoration | Retro styling | Internal valuables pocket | Zippered main compartment | Zippered front pocket | Internal baseboard | Protective base feet | Adjustable shoulder strap | Self fabric carry handles | TearAway label for ease of rebranding | Delivery without decoration / content

Colour	Sizes	1	from 16	from 160
Coloured	45 x 32 x 20 cm	35,42	31,90	29,76



BG576 |BG576 **Hardbase Sports Backpack**

100% Polyester
32 x 45 x 18 cm
BagBase

BLACK/BLACK | BRIGHT ROYAL/BLACK
CLASSIC RED/BLACK | FRENCH NAVY/BLACK

600D Polyester | TearAway label for ease of rebranding | Front pocket designed for easy decoration | Dual compartment design | Structured, ventilated base compartment | Wipe clean interior | External mesh pocket | Internal mesh pockets | Padded adjustable mesh shoulder straps | Grab handle | Capacity: approx. 23 litres | Delivery without decoration / content

Colour	Sizes	1	from 6	from 60
Coloured	32 x 45 x 18	28,76	25,90	24,16



BG578 |BG578 **Hardbase Sports Holdall**

100% Polyester
52 x 29 x 40 cm
BagBase

BLACK/BLACK | BRIGHT ROYAL/BLACK
CLASSIC RED/BLACK | FRENCH NAVY/BLACK

600D Polyester | TearAway label for ease of rebranding | Front pocket designed for easy decoration | Dual compartment design | Structured, ventilated base compartment | Wipe clean interior | External mesh pocket | Internal valuables pocket | Internal mesh pockets | Detachable adjustable shoulder strap with pad | Padded handle | Capacity: approx. 50 litres | Delivery without decoration / content

Colour	Sizes	1	from 6	from 60
Coloured	52 x 29 x 40 cm	35,42	31,90	29,76



BS16483 |DTG-16483 **Allround Sports Bag - Liverpool**

100% cotton

59 x 27 x 39 cm

bags2GO

BLUE MELANGE

Vintage blue canvas travel bag | Red Nylon lining | Very spacious zipped main compartment with a zipped side pocket | One small, sewn-on zipped pocket on the outside | Removable, length-adjustable shoulder strap | Two padded handles | Underside with five floor studs | All metal parts and zips with vintage "messing" design | Brown artificial leather components | Volume: approx. 62 litres | Delivery without content / decoration

Colour	Sizes	1	from 10	from 100
Blue Melange	59 x 27 x 39 cm	60,00	55,00	53,22



BS17174 |DTG-17174 **Allround Sports Bag - Baltimore**

100% polyester

69 x 28 x 27 cm

bags2GO

GREY MELANGE

600D Polyester multi-purpose sports bag in grey melange | One large main compartment with a small zipped interior pocket | Two carrying straps with padded Velcro hand grip | Length-adjustable shoulder strap with flexible shoulder pad | Special feature: fold-out barefoot ground sheet under side cover with two zips and a Velcro fastening | Four large floor studs | Rubber zip with "bags2GO" logo | Two zipped side pockets, one for use as clothing/shoe compartment | Volume: approx. 52 litres | Supplied without content / decoration

Colour	Sizes	1	from 10	from 100
Grey Melange	69 x 28 x 27 cm	49,10	45,00	43,54



BS16052 |DTG-16052 **Allround Sports Bag - Boston**

100% polyester

50 x 25 x 25 cm

bags2GO

GREY MELANGE

600D Polyester all-purpose sports bag, small in grey melange | One main compartment with long U-shaped zipper | One pocket on front with zipper | Two side pockets with zippers, one of which designed for clothes/shoe storage and one with additionally attached compartment made of mesh with elastic band | All zippers in black, rubber zipper puller embossed with "bags2GO" | Detachable, length-adjustable wrap-around carry strap with flexible shoulder padding | Two carry belts with padded Velcro handles | Additional carry handle on the side | Bottom with four feet | Two narrow reflector strips along the sides lengthways | Capacity: approx. 31 litres | Delivery without content / decoration

Colour	Sizes	1	from 10	from 100
Grey Melange	50 x 25 x 25 cm	23,40	21,90	21,34



BS15383 |DTG-15383 **Allround Sports Bag - Atlanta**

100% polyester

58 x 25 x 30 cm

bags2GO

GREY MELANGE

600D Polyester all-purpose sports bag in grey melange | One main compartment with long U-shaped zipper | One pocket on front with zipper | Two side pockets with zipper, one designed for storage of clothing or shoes | All zippers in black, rubber zipper puller embossed with "bags2GO" | Detachable, length-adjustable wrap-around carry strap with flexible shoulder padding and metal snap hooks for fixture | Two carry belts with padded Velcro handles | Additional handle on the side | Reinforced polyurethane base with four feet | Capacity: approx. 58 litres | Delivery without content / decoration

Colour	Sizes	1	from 10	from 100
Grey Melange	58 x 25 x 30 cm	29,06	27,00	26,26



JC098 |JC098 **Cool Gym Bag**

100% Nylon

48 x 30 x 27 cm

Just Cool

FIRE RED | FRENCH NAVY | HOT PINK | JET BLACK
ORANGE CRUSH | PURPLE | ROYAL BLUE

Gym essential sports bag | Large main compartment | Detachable & adjustable padded shoulder strap | Front zip pocket | Contrast handles and zip detail | Internal baseboard | Range of bright colours | Capacity: 28 litres | Delivery without decoration / content

Colour	Sizes	1	from 30	from 300
Coloured	48 x 30 x 27 cm	13,90	11,50	10,98



LB01205 |01205 **Polyester Sports Bag Liga**

100% Polyester

40 x 25 x 23 cm

SOL´S Bags

BLACK/GRAPHITE | BLACK/NEON LIME | CAMO/ROYAL BLUE
RED/GRAPHITE

Large opening on top with double slider | 1 isothermal side pocket | 1 side shoe compartment | Side mesh detail for better ventilation | Capacity: ca. 23 liters | Delivery without decoration / content

Colour	Sizes	1	from 20	from 200
Coloured	40 x 25 x 23 cm	17,08	14,48	13,90
Camo/ Royal Blue	40 x 25 x 23 cm	20,40	17,28	16,58



BG544 |BG544 **Athleisure Holdall**

100% Polyester

54 x 29 x 26 cm

BagBase

BLACK | BLACK/BLACK | BRIGHT ROYAL
CLASSIC RED | FRENCH NAVY | FUCHSIA
LIME GREEN | ORANGE

600D/420D Polyester combination | Detachable adjustable shoulder strap with pad | Shoe tunnel | Wet pocket | Internal valuables pocket | External mesh pocket | Zippered end pocket | Protective base feet | Authentic metal ventilation eyelets | Padded hand grip | Capacity: approx. 30 litres | Delivery without decoration / content

Colour	Sizes	1	from 20	from 200
Coloured	54 x 29 x 26 cm	26,54	23,90	22,30



BG572 |BG572 **Teamwear Holdall**

100% Polyester

64 x 35 x 31 cm

BagBase

BLACK/CLASSIC RED/WHITE | BLACK/GRAPHITE GREY/WHITE | BRIGHT ROYAL/BLACK/WHITE
CLASSIC RED/BLACK/WHITE | FRENCH NAVY/BRIGHT ROYAL/WHITE | FRENCH NAVY/CLASSIC RED/WHITE
FRENCH NAVY/FRENCH NAVY/WHITE

600D /420D Polyester Combination | Zippered end pockets | Large main compartment | Enhanced-Viz piping | Capacity: 54 litres | Detachable adjustable shoulder strap with pad | Padded hand grip | Internal baseboard | Protective base feet | Delivery without decoration / content

Colour	Sizes	1	from 15	from 150
Coloured	64 x 35 x 31 cm	27,66	24,90	23,22



BG200 |BG200 **Freestyle Holdall**

100% Polyester

54 x 28 x 25 cm

BagBase

BLACK | BRIGHT ROYAL | CLASSIC RED
FRENCH NAVY | FUCHSIA

600D Polyester | Detachable adjustable shoulder strap with pad | Zippered end pockets | Capacity: 26 litres | Padded hand grip | Delivery without decoration / content

Colour	Sizes	1	from 25	from 250
Coloured	54 x 28 x 25 cm	19,88	17,90	16,70



HF0773 |1800773 **Sports Bag City**

Polyester

65 x 32 x 28 cm

Halfar

BLACK | NAVY

600D Polyester | Spacious zipper bag | Zipper front pocket | Comfortable wide | Adjustable shoulder strap with adjustable non-slip shoulder pad | Delivery without decoration / content

Colour	Sizes	1	from 20	from 200
Coloured	65 x 32 x 28 cm	23,18	17,94	17,78



HF1676 |1801676 **Travel Bag Sport**

Nylon

57 x 30 x 28 cm

Halfar

BLACK | LIGHT GREY | NAVY
ORANGE | RED

420D Nylon | Spacious main compartment with two straps to secure the content | Side pockets with decorative mesh and cord trimming | Spacious zipper front pocket | Detachable and adjustable shoulder strap with shoulder pad | Delivery without decoration / content

Colour	Sizes	1	from 20	from 200
Coloured	57 x 30 x 28 cm	29,14	22,58	22,36



HF2202 |1812202 **Sport / Travel Bag Adventure**

Polyester
65 x 35 x 36 cm
Halfar

LIGHT GREY

Spacious main compartment with two way zipper, shelf and bottom feet | 2 side pockets with handles, one of them incl. shoe compartment with ventilation | Zipper top flap with additional zipper pocket | 2 handles with hand cuff | Removable, adjustable shoulder strap with sewn shoulder | Front and top suitable for screen printing, transfer printing and embroidery | Delivery without decoration / content

Colour	Sizes	1	from 10	from 100
Light Grey	65 x 35 x 36 cm	56,98	44,14	43,72



HF3342 |1813342 **Sport / Travel Bag Step M**

Polyester
48 x 33 x 22 cm
Halfar

APPLE GREEN | BLACK | CYAN
NAVY | RED | WHITE

Spacious zipper main compartment with organizer features and firm inside base | Polyester 420D & Rip-Stop | Zipper front pocket with reflective element | Lateral mesh pouches | Lateral shoe compartment | Handles with padded grips | Removable, length adjustable shoulder strap | Delivery without decoration / content

Colour	Sizes	1	from 20	from 200
Coloured	48 x 33 x 22 cm	30,02	23,26	23,02



HF3354 |1813354 **Sports Bag Shift**

Polyester
38/56 x 24 x 24 cm
Halfar

BLACK | NAVY | RED

Affordable sport/travel bag with folding option and large opening with two way zipper | Spacious main compartment | Side shoe compartment | 2 side pockets with zip compartment and loops to hang up, one of which is useable as storage for the entire bag | Handles with grip cuffs | Length-adjustable shoulder strap | Delivery without decoration / content

Colour	Sizes	1	from 25	from 250
Coloured	38/56 x 24 x 24 cm	19,86	15,40	15,24



HF6695 |1806695 **Sport / Travel Bag Galaxy**

Nylon & Polyester
49 x 33 x 22 cm
Halfar

APPLE GREEN | LIGHT BLUE | NAVY
ORANGE | RED | WHITE

420D Nylon & Jacquard | Main compartment with reinforced bottom | Mesh pocket and zipper pouch, rear opening ventilated shoe compartment | Lateral mesh pockets and straps, large zipper front pocket with insert compartments and headphone opening | Detachable and adjustable shoulder strap with anti slip shoulder pad | Delivery without decoration / content

Colour	Sizes	1	from 25	from 250
Coloured	49 x 33 x 22 cm	34,08	26,40	26,14



HF8812 |1808812 **Sport / Travel Bag XI Galaxy**

Nylon & Polyester
57 x 35 x 24,5 cm
Halfar

BLACK | NAVY | WHITE

420D Nylon & Jacquard | Large main compartment with inlay bottom | Mesh pockets and zipper pocket | Ventilated shoe compartment on rear side | Lateral zipper pockets | Large zipper front pocket with headphone opening | Detachable | Adjustable shoulder strap with non-slip shoulder pad | Delivery without decoration / content

Colour	Sizes	1	from 20	from 200
Coloured	57 x 35 x 24,5 cm	39,38	30,52	30,20



HF9104 |1809104 **Sport / Travel Bag Joy**

Polyester
57 x 28 x 24 cm
Halfar

APPLE GREEN | BLACK | FUCHSIA
RED | ROYAL BLUE | WHITE

Spacious main compartment with two way zipper | Front pouch with flat zipper pocket | 2 lateral pockets one of them with shoe bag | Removable | Adjustable shoulder strap with comfortable shoulder pad | Handle with hand cuff | Bottom studs | 600D Polyester | Delivery without decoration / content

Colour	Sizes	1	from 20	from 200
Coloured	57 x 28 x 24 cm	34,02	26,36	26,10



HF9789 |1809789 **Sport / Travel Bag Mission**

Polyester
66 x 32 x 25 cm

Halfar

BEIGE | BLACK | NAVY | TAUPE

Spacious main compartment with two way zipper | 2 front pockets with zipper | 2 side pockets with zipper | Removable | Adjustable shoulder strap with comfortable shoulder pad | Handles with grip cuffs | Bottom studs | 1680D Nylon | Delivery without decoration / content

Colour	Sizes	1	from 10	from 100
Coloured	66 x 32 x 25 cm	52,30	40,50	40,12



NT486 **Sports bag Relax**

100% Polyester
52 x 28 x 27 cm

BLACK/GREY

600D Polyester / PVC | Shoe compartment | Front pocket | Adjustable and detachable shoulder strap | Delivery without decoration / content

Colour	Sizes	1	from 20	from 200
Black/Grey	52 x 28 x 27 cm	13,80	11,42	10,66



NT5675 **Sports bag**

100% Polyester
42,5 x 31 x 27 cm

BLACK | BLUE | RED

600D Polyester | With various pockets | Adjustable shoulder strap | Delivery without decoration / content

Colour	Sizes	1	from 24	from 240
Coloured	42,5 x 31 x 27 cm	20,66	17,12	15,98



NT5688 **Sports Bag Nottingham**

100% Polyester
60 x 28 x 28 cm

BLACK/BLACK | LIGHT GREEN/BLACK | LIGHT GREY/BLACK | ORANGE/BLACK | RED/BLACK | ROYAL BLUE/BLACK | YELLOW/BLACK

600D Polyester | Front zipped pocket | Adjustable shoulder strap | Delivery without decoration / content

Colour	Sizes	1	from 20	from 200
Coloured	60 x 28 x 28 cm	12,94	10,72	10,00



NT6431 **Sports Bag Caribbean (Berlin)**

100% Polyester
69 x 34 x 36 cm

BLACK | BLUE | LIME GREEN | ORANGE | RED

Sports bag in 600D Polyester with various compartments | Delivery without decoration / content

Colour	Sizes	1	from 10	from 100
Coloured	69 x 34 x 36 cm	30,68	25,42	23,74



QD449 |QD449 **Academy Holdall**

100% Polyester

54 x 29 x 26 cm

Quadra

BLACK | BOTTLE GREEN | BRIGHT ROYAL | CLASSIC RED | FRENCH NAVY

600D Polyester | Enhanced visibility reflective accents | D-zip opening for ease of access | Zippered front pocket | Side mesh pocket | Zippered end pocket | Baseboard for even weight distribution | Adjustable shoulder strap | Padded handles | Internal identification Label | Durable 420D Polyester base panel | Delivery without decoration / content

Colour	Sizes	1	from 20	from 200
Coloured	54 x 29 x 26 cm	22,10	19,90	18,56



QD45 |QD45 **Advertising Holdall**

100% Polyester

50 x 25 x 25 cm

Quadra

BLACK | BOTTLE GREEN | BRIGHT ROYAL | FRENCH NAVY

420D Polyester | Detachable adjustable webbing shoulder strap | Capacity: 34 litres | Zippered front pocket | Internal baseboard | Protective base feet | Delivery without decoration / content

Colour	Sizes	1	from 30	from 300
Coloured	50 x 25 x 25 cm	16,54	14,90	13,90



QD70 |QD70 **Sports Holdall**

100% Polyester

53 x 32 x 26 cm

Quadra

BLACK | BOTTLE GREEN | BRIGHT RED | BRIGHT ROYAL | FRENCH NAVY

420D Polyester | Detachable adjustable shoulder strap with pad, zippered end pockets | Capacity: 32 litres | Padded hand grip | Internal baseboard | Protective base feet | Delivery without decoration / content

Colour	Sizes	1	from 20	from 200
Coloured	53 x 32 x 26 cm	22,10	19,90	18,56



QD74 |QD74 **Universal Holdall**

100% Polyester

50 x 28 x 28 cm

Quadra

BLACK | FRENCH NAVY

600D Polyester | Detachable adjustable webbing shoulder strap with pad | Zippered end pocket | Protective base feet | Capacity: 35 litres | Zippered front pocket | Padded hand grip | Internal baseboard | Delivery without decoration / content

Colour	Sizes	1	from 20	from 200
Coloured	50 x 28 x 28 cm	19,88	17,90	16,70



QD80 |QD80 **Jumbo Sports Holdall**

100% Polyester

75 x 35 x 30 cm

Quadra

BLACK | FRENCH NAVY | GRAPHITE GREY

420D Polyester | Wet pocket, zippered end pockets | Detachable adjustable shoulder strap with pad | Racquet pocket | Capacity: 74 litres | Internal baseboard | Protective base feet | Padded hand grip | Delivery without decoration / content

Colour	Sizes	1	from 15	from 150
Coloured	75 x 35 x 30 cm	33,20	29,90	27,90



QS270 |QS270 **Pro Team Holdall**

100% Polyester

62 x 32 x 30 cm

Quadra

BLACK/LIGHT GREY | BRIGHT ROYAL/BLACK/WHITE | CLASSIC RED/BLACK/WHITE
FRENCH NAVY/BLACK/WHITE | GRAPHITE GREY/BLACK/WHITE

600D/420D Polyester Combination | Detachable adjustable shoulder strap with pad | Shoe tunnel/ wet pocket | Internal valuables pocket | Elasticated bottle loops | Zippered end pockets | Internal mesh pockets | Padded hand grip | Capacity: 55 litres | Delivery without decoration / content

Colour	Sizes	1	from 15	from 150
Coloured	62 x 32 x 30 cm	35,42	31,90	29,76



QS277 |QS277 **Pro Team Locker Bag**

100% Polyester

48 x 30 x 27 cm

Quadra

BLACK/LIGHT GREY | BRIGHT ROYAL/BLACK/WHITE | CLASSIC RED/BLACK/WHITE
FRENCH NAVY/BLACK/WHITE | FUCHSIA/BLACK/LIGHT GREY | GRAPHITE GREY/BLACK/WHITE
SAPPHIRE BLUE/BLACK/LIGHT GREY

600D/420D Polyester Combination | Detachable adjustable shoulder strap with pad | Shoe tunnel/ wet pocket | Internal valuables pocket | Front pocket for easy decoration | Elasticated bottle loops | Zippered end pockets | Internal mesh pockets | Padded hand grip | Capacity: 30 litres | Delivery without decoration / content

Colour	Sizes	1	from 15	from 150
Coloured	48 x 30 x 27 cm	30,98	27,90	26,02



QS285 |QS285 **Pro Team Hardbase Holdall**

100% Polyester

44 x 39 x 27 cm

Quadra

BLACK/LIGHT GREY
FRENCH NAVY/BLACK/WHITE

600D/420D Polyester Combination | Capacity: approx. 40 litres | Dual compartment design | Designed to fit most lockers | Structured, ventilated base compartment | Front pocket designed for easy decoration | Zippered end pockets | Internal valuables pocket | Internal mesh pockets | Detachable adjustable shoulder strap with pad

Colour	Sizes	1	from 10	from 100
Coloured	44 x 39 x 27 cm	34,98	31,50	29,38



QS288 |QS288 **Pro Team Jumbo Kit Bag**

100% Polyester

85 x 38 x 35 cm

Quadra

BLACK/LIGHT GREY
FRENCH NAVY/BLACK/WHITE

600D/420D Polyester Combination | Capacity: approx. 115 litres | Large main compartment | Front pocket designed for easy decoration | Two large end pockets | Internal valuables pocket | Internal mesh pockets | Water bottle holder | Detachable adjustable shoulder strap with pad | Padded hand grip | Internal baseboard | Protective base feet

Colour	Sizes	1	from 10	from 100
Coloured	85 x 38 x 35 cm	44,32	39,90	37,22



QS88 |QS88 **Teamwear Jumbo Kit Bag**

100% Polyester

85 x 38 x 35 cm

Quadra

BLACK/LIGHT GREY
CLASSIC RED/BLACK/WHITE
FRENCH NAVY/LIGHT GREY

600D / 420D Polyester Combination | Detachable adjustable shoulder strap with pad | Heavy duty handles | Rugged construction, protective base feet | Concealed name card holder, 2 large end pockets | Internal baseboard | Padded hand grip

Colour	Sizes	1	from 10	from 100
Coloured	85 x 38 x 35 cm	42,10	37,90	35,36



QS77 |QS77 **Teamwear Locker Bag**

100% Polyester

47 x 30 x 27 cm

Quadra

BLACK/LIGHT GREY | BLACK/LIME GREEN | BLACK/YELLOW | BRIGHT ROYAL/BLACK/WHITE | CLASSIC PINK/GRAPHITE GREY/WHITE | CLASSIC RED/BLACK/WHITE | FRENCH NAVY/LIGHT GREY | SKY BLUE/FRENCH NAVY/WHITE

600D / 420D Polyester Combination | Compact size to fit most lockers | Detachable adjustable shoulder strap with pad | End pockets, one with mesh ventilation panel | Internal baseboard | Padded hand grip | Protective base feet | Capacity: 30 litres | Delivery without decoration / content

Colour	Sizes	1	from 20	from 200
Coloured	47 x 30 x 27 cm	23,66	21,30	19,86



QS70 |QS70 **Teamwear Holdall**

100% Polyester

62 x 30 x 30 cm

Quadra

BLACK/GRAPHITE GREY | BRIGHT ROYAL/BLACK/WHITE | BRIGHT ROYAL/FRENCH NAVY/WHITE | CLASSIC RED/BLACK | CLASSIC RED/BLACK/WHITE | FRENCH NAVY/PUTTY | GRAPHITE GREY/BLACK

600D / 420D Polyester Combination | Detachable adjustable shoulder strap with pad | 2 large end pockets | Protective base feet | Internal baseboard | Padded hand grip | Capacity: 55 litres | Delivery without decoration / content

Colour	Sizes	1	from 15	from 150
Coloured	62 x 30 x 30 cm	25,42	22,90	21,36



QD76 |QD76 **Teamwear Shoe Bag**

100% Polyester

35 x 16 x 18 cm

Quadra

BLACK | BRIGHT ROYAL/BLACK/WHITE | CLASSIC RED/BLACK/WHITE | FRENCH NAVY

420D Polyester | Webbing carrying handle, wipe clean interior | Capacity: 9 litres | Delivery without decoration / content

Colour	Sizes	1	from 80	from 800
Coloured	35 x 16 x 18 cm	8,10	7,30	6,80



BG960 |BG960 **Sublimation Lunch Cooler Bag**

100% Polyester
24 x 20 x 7,5 cm

BagBase

BLACK

Microfiber/600D Polyester | PEVA Lining | TearAway label for ease of rebranding | Zippered main compartment | Press-optimised decoration panel | HD sublimation image surface | Fully Insulated | Removable insulation panel for easy decoraction access | Wipe clean interior | Internal identification label | BPA and Phthalate free | Capacity: approx. 3 litres | Delivery without decoration / content

Colour	Sizes	1	from 48	from 480
Black	24 x 20 x 7,5 cm	10,98	9,90	9,22



NT811 **Cooler bag „Ice“**

100% Polyester
25 x 15 x 10 cm

BLACK

Zip fastener | Inside with PEVA coating in white | Carrying handle | Delivery without decoration / content

Colour	Sizes	1	from 60	from 600
Black	25 x 15 x 10 cm	6,82	5,66	5,28



NT810 **Vesper cooler bag**

100% Polypropylene
27 x 27 x 7 cm

BLACK

Patched pocket outside | Carry handle | Delivery without decoration / content

Colour	Sizes	1	from 40	from 400
Black	27 x 27 x 7 cm	7,82	6,48	6,06



NT3656 **Non-woven small cooler bag**

Outer: 100% Polypropylene
20 x 12,5 x 13 cm

COBALT BLUE | LIGHT BLUE | ORANGE
RED | WHITE | YELLOW

Six can cooler bag in a non-woven material and 33 ml capacity | Delivery without decoration / content

Colour	Sizes	1	from 60	from 600
Coloured	20 x 12,5 x 13 cm	2,56	2,12	1,98



NT1130 **Cooler bag Celsius**

100% Polypropylene
Approx. 20,5 x 13,5 x 17 cm

BLUE | LIGHT BLUE | LIGHT GREEN
PINK | RED | WHITE
YELLOW

Insulated zip pocket | Carrying handle | Delivery without decoration / content

Colour	Sizes	1	from 50	from 500
Coloured	20,5 x 13,5 x 17 cm	2,68	2,22	2,08



QD435 |QD435 **Lunch Cooler Bag**

100% Polyester
24 x 20 x 8 cm

Quadra

BLACK | CLASSIC PINK | FRENCH NAVY
SKY BLUE

600D Polyester | PEVA Lining | Zippered main compartment | Exterior zippered front pocket for easy decoration | Fully Insulated | Wipe clean interior | Internal identification label | BPA and Phthalate free | Capacity: approx. 3 litres | Delivery without decoration / content

Colour	Sizes	1	from 48	from 480
Coloured	24 x 20 x 8 cm	7,42	6,70	6,24



HF2721 |1802721 **Cooler Bag Sport**

Nylon

30 x 24 x 18 cm

Halfar

APPLE GREEN | BLACK | NAVY | RED | WHITE

Spacious main compartment | Two way zipper front pocket | Mesh side-pockets | Clear map compartment on top | Removable shoulder strap | Straps on back for attaching onto bike | 420D Nylon | Delivery without decoration / content

Colour	Sizes	1	from 20	from 200
Coloured	30 x 24 x 18 cm	21,68	16,80	16,64



HF9797 |1809797 **Cooler Bag Solution**

Polyester

30 x 31 x 15 cm

Halfar

APPLE GREEN | BLACK | FUCHSIA | NAVY | ORANGE | RED | WHITE | YELLOW

Large main compartement suitable for 5 x 1 litre bottles | Flat front pouch | Handles | Adjustable shoulder strap | Suitable for screen printing, transfer printing and embroidery | Delivery without decoration / content

Colour	Sizes	1	from 25	from 250
Coloured	30 x 31 x 15 cm	17,08	13,24	13,10



HF2211 |1812211 **Cooler Bag Family**

Polyester

37 x 20 x 27 cm

Halfar

APPLE GREEN | BLACK | CYAN | NAVY | ORANGE | RED | WHITE

Large main compartment with two way zipper | Lateral mesh pouches | Flat insert pouch at the top | Top ist suitable for sublimation print and embroidery | Delivery without decoration / content

Colour	Sizes	1	from 25	from 250
Coloured	37 x 20 x 27 cm	21,46	16,62	16,46



HF4015 |1814015 **Lunchbag Solution**

Polyester

25,5 x 16 x 15 cm

Halfar

APPLE GREEN | BLACK | NAVY | RED | WHITE

Main compartment with two way zipper | Flat front pocket | Handles | Delivery without decoration / content

Colour	Sizes	1	from 50	from 500
Coloured	25,5 x 16 x 15 cm	11,88	9,20	9,12



BS15389 |DTG-15389 **Cooler Bag - Alaska**

100% polyester

30 x 20 x 30 cm

bags2GO

GREY MELANGE

600D Polyester cooling bag in grey melange | One main compartment with zipper | All zippers in black, rubber zipper puller embossed with “bags2GO” | Two side pockets made of air mesh with elastic band | Foam insulation | Length-adjustable, detachable wrap-around carry strap | Two carry belts with padded Velcro handles | Capacity: approx. 18 liters | Supplied without content / decoration

Colour	Sizes	1	from 10	from 100
Grey Melange	30 x 20 x 30 cm	17,84	16,50	16,02

printwear®



NT803 **Cooler Bag Freeze big**

100% Polyester

35,5 x 23 x 22 cm

RED | ROYAL BLUE | WHITE | YELLOW

210D Polyester | Delivery without decoration / content

Colour	Sizes	1	from 25	from 250
Coloured	35,5 x 23 x 22 cm	11,20	9,28	8,66

printwear®



NT7504 **Cooler bag Exeter**

100% Polyester

36 x 28,5 x 16,5 cm

SILVER/BLACK | SILVER/ORANGE | SILVER/RED | SILVER/ROYAL BLUE

Cooler bag in 420D Polyester for six bottles | Delivery without decoration / content

Colour	Sizes	1	from 20	from 200
Coloured	36 x 28,5 x 16,5 cm	16,04	13,28	12,40

printwear®



NT7521 **Cooler bag Morello**

36 x 30 x 20 cm

COBALT BLUE | RED | WHITE | YELLOW

600D Polyester | Front bag | Detachable shoulder strap | Delivery without decoration / content

Colour	Sizes	1	from 20	from 200
Coloured	36 x 30 x 20 cm	19,82	16,42	15,34

HALFAR



HF7551 |1807551 **Cooler Shopper Frosty**

Polyester

31 x 35 x 13 cm

Halfar

ANTHRACITE | APPLE GREEN | LIGHT BLUE | NAVY | RED

600D Polyester | Stylish cooler shopper in two-color optic | Insulated main compartment with zipper and adjustable divider | Zipper front pocket with mesh compartments | Print: „ice Crystals“ | Delivery without decoration / content

Colour	Sizes	1	from 20	from 200
Coloured	31 x 35 x 13 cm	19,52	15,12	14,96

HALFAR



HF2775 |1802775 **Cooler Bag Ice**

Nylon

20 x 30 x 14 cm

Halfar

WHITE

Shoulder bag | Suitable for 4 big 1 litre bottles | Mesh pocket inside flap | Flat front pouch | Delivery without decoration / content

Colour	Sizes	1	from 50	from 500
White	20 x 30 x 14 cm	12,20	9,46	9,36

29



SOFT TOY & FIGURES

TEDDIES, ANIMALS & CO ..... 1446 - 1462
SQUEEZE FIGURES..... 1463 - 1467
SQUEAKY DUCKS ..... 1468 - 1471



MM555 |MM555 **Zippie Rainbow Bear**

100% Polyester
One Size (42 cm)

Colour	Sizes	1	from 24	from 240
Multi	One Size	19,86	16,32	15,68



MM557 |MM557 **Zippie Unicorn**

100% Polyester
One Size (40 cm)

Colour	Sizes	1	from 24	from 240
White	One Size	21,46	17,64	16,94



MM570 |MM570 **Pink Unicorn Zippie**

100% Polyester
One Size (38 cm)

Colour	Sizes	1	from 24	from 240
Pink	One Size	19,86	16,32	15,68



MM559 |MM559 **Zippie Dragon**

100% Polyester
One Size (42 cm)

Colour	Sizes	1	from 24	from 240
Red	One Size	19,86	16,32	15,68



MM053 |MM053 **Zippie Dinosaur**

100% Polyester
One Size (42 cm)

Colour	Sizes	1	from 24	from 240
Green	One Size	19,86	16,32	15,68



MM560 |MM560 **Zippie Reindeer**

100% Polyester
One Size (46 cm)

Colour	Sizes	1	from 24	from 240
Light Brown	One Size	19,86	16,32	15,68



MM561 |MM561 **Zippie Angel**

100% Polyester
One Size (42 cm)

Colour	Sizes	1	from 24	from 240
White	One Size	21,46	17,64	16,94



MM566 |MM566 **Zippie Penguin**

100% Polyester
One Size (38 cm)

Colour	Sizes	1	from 24	from 240
Grey/White	One Size	19,86	16,32	15,68



MM562 |MM562 **Zippie Monkey**

100% Polyester
One Size (50 cm)

Colour	Sizes	1	from 24	from 240
Brown	One Size	19,86	16,32	15,68



MM564 |MM564 **Zippie Giraffe**

100% Polyester
One Size (38 cm)

Colour	Sizes	1	from 24	from 240
Brown	One Size	19,86	16,32	15,68



MM558 |MM558 **Zippie Elephant**

100% Polyester
One Size (46 cm)

Mumbles

GREY

Zip access for direct embroidery | Complies with EN71 regulations | Suitable for children of all ages

Colour	Sizes	1	from 24	from 240
Grey	One Size	21,46	17,64	16,94



MM569 |MM569 **Zippie Lion**

100% Polyester
One Size (42 cm)

Colour	Sizes	1	from 24	from 240
Brown	One Size	19,86	16,32	15,68



MM600 |MM600 **Zippie Lamb Cushion**

100% Polyester
One Size (47 x 30 cm)

Colour	Sizes	1	from 12	from 120
Cream	One Size	19,86	16,32	15,68



MM601 |MM601 **Zippie Bear Cushion**

100% Polyester
One Size (47 x 30 cm)

Colour	Sizes	1	from 12	from 120
Mid Brown	One Size	19,86	16,32	15,68



MM054 |MM054 **Zippie Owl**

100% Polyester
One Size (40 cm)

Colour	Sizes	1	from 24	from 240
Light Brown	One Size	19,86	16,32	15,68



MM050 |MM050 **Zippie Bunny**

100% Polyester
One Size (45cm)

Colour	Sizes	1	from 24	from 240
Cream	One Size	19,86	16,32	15,68



MM051 |MM051 **Zippie Teddy**

100% Polyester
One Size (45 cm)

Colour	Sizes	1	from 24	from 240
Mid Brown	One Size	19,86	16,32	15,68



MM052 |MM052 **Zippie Dog**

100% Polyester
One Size (45cm)

Colour	Sizes	1	from 24	from 240
Mid Brown	One Size	19,86	16,32	15,68



MM25 |MM25 **Zippie Honey Bear**

100% Polyester
One Size (42 cm)

Colour	Sizes	1	from 24	from 240
Light Brown	One Size	17,00	13,98	13,42



MM556 |MM556 **Zippie New Baby Bear**

100% Polyester
One Size (40 cm)

Colour	Sizes	1	from 24	from 240
Coloured	One Size	19,86	16,32	15,68



MM604 |MM604 **Zippie Bunny Back Pack**

100% Polyester
One Size (38 cm)

Colour	Sizes	1	from 24	from 240
Pink	One Size	19,86	16,32	15,68



MM605 |MM605 **Unicorn 2 Litre Hot Water Bottle Cover**

100% Polyester
One Size (43 cm)

Mumbles

PINK

Opening on back of cover with hook and loop fastening | Complies with EN71 European Toy Safety regulations | Suitable for children of all ages

Colour	Sizes	1	from 24	from 240
Pink	One Size	14,16	11,64	11,18



MM033 |MM033 **Reindeer**

100% polyester
M (30 cm)

Colour	Sizes	1	from 36	from 360
Brown	M	9,30	7,64	7,34



MM11 |MM11 **Lenny the Lion**

100% Polyester
M (30,5 cm)

Colour	Sizes	1	from 24	from 240
Mid Brown	M	12,90	10,60	10,18



MM15 |MM15 **Poppy the Pony**

100% Polyester
S (18 cm)

Colour	Sizes	1	from 144	from 1440
Brown	S	9,30	7,64	7,34



MM14P |MM014 **Patch the Dog**

100% Polyester
S (20,5 cm), M (30,5 cm)

Colour	Sizes	1	from 48 (M from 36)	from 480 (M from 360)
Brown/ White	S	7,14	5,86	5,64
Brown/ White	M	11,26	9,26	8,90



MM18 |MM018 **Rabbit**

100% Polyester
M (36 cm)

Colour	Sizes	1	from 36	from 360
Cream	M	10,74	8,82	8,48



MM034 |MM034 **Rabbit and Blanket**

100% Polyester
M (40 cm)

Colour	Sizes	1	from 24	from 240
Cream	M	19,86	16,32	15,68



MM035 |MM035 **Oliver Bear**

100% Polyester
M (33 cm)

Colour	Sizes	1	from 36	from 360
Cream	M	11,26	9,26	8,90



MM30 |MM030 **Bear in a T-Shirt**

100% Polyester
S (20 cm), M (30 cm)

Colour	Sizes	1	from 48 (M from 36)	from 360
Coloured	S	9,30	7,64	7,34
Coloured	M	12,86	10,58	10,16



MM16 |MM16 **Classic Jointed Teddy Bear**

78% Acrylic / 22% Polyester
S (20,5 cm), M (30,5 cm)

Colour	Sizes	1	from 48 (M from 36)	from 480 (M from 360)
Brown	S	10,74	8,82	8,48
Brown	M	15,74	12,94	12,42



MM01 |MM01 **Bracken Bear**

78% Acrylic / 22% Polyester
S (20,5 cm), M (30,5 cm), L (40,5 cm)

Colour	Sizes	1	from 48 (M from 24)	from 480 (M from 240)
Light Brown	S	10,04	8,24	7,92
Light Brown	M	15,74	12,94	12,42
Light Brown	L	22,76	18,72	17,98



MM03 |MM03 **Brumble Bear**

100% Polyester
S (23 cm), M (33 cm)

Mumbles

S, M

LIGHT BROWN

M

BABY BLUE BABY PINK

Colour matching ribbon, nose and mouth detail | Bear conforms to EN71 European Toy Safety regulations | Bean filled bottom and feet | Suitable for children of all ages

Mumbles

Colour	Sizes	1	from 48 (M from 36)	from 480 (M from 360)
Light Brown	S	10,74	8,82	8,48
Coloured	M	12,16	10,00	9,60



MM21 |MM21 **Honey Bear**

100% Polyester
M (28 cm), L (38 cm)

Colour	Sizes	1	from 36 (L from 24)	from 360 (L from 240)
Light Brown	M	13,96	11,48	11,02
Light Brown	L	17,74	14,58	14,00



MM24 |MM24 **Super-Size Honey Bear 3XL**

100% Polyester
3XL (ca. 86 cm)

Colour	Sizes	1	from 4	from 40
Light Brown	3XL	84,34	69,32	66,58



MM23F |MM23 **Binx Fridge Magnet**

100% Polyester
XS (10cm)

Colour	Sizes	1	from 144	from 1440
Light Brown	XS	7,16	5,90	5,66



MM23K |MM23 **Binx Key Ring Teddy**

100% Polyester
XS (10cm)

Colour	Sizes	1	from 144	from 1440
Light Brown	XS	7,16	5,90	5,66



MM019 |MM019 **Lamb Comforter**

100% Polyester
M (26 cm)

Colour	Sizes	1	from 48	from 480
Cream	M	10,74	8,82	8,48



MM603 |MM603 **Zippie Dog Back Pack**

100% Polyester
One Size (38 cm)

Colour	Sizes	1	from 24	from 240
Light Grey	One Size	19,86	16,32	15,68



MM032 |MM032 **Velvet Bear**

100% polyester
S (20 cm), M (30 cm), L (40 cm)

Colour	Sizes	1	from 48 (M from 36, L from 24)	from 480 (M from 360, L from 240)
Coloured	S	7,16	5,90	5,66
Coloured	M	9,74	8,00	7,68
Coloured	L	12,86	10,58	10,16



MM020 |MM020 **Monkey Comforter**

100% Polyester
M (33 x 33 cm)

Colour	Sizes	1	from 48	from 480
Cream	M	10,74	8,82	8,48



MM606 |MM606 **Hippo with Blanket**

100% Polyester
One Size (30 cm)

Colour	Sizes	1	from 24	from 240
Coloured	One Size	17,00	13,98	13,42



MM88 |MM88 **Teddy Hoodie**

100% Cotton
M, L

Colour	Sizes	1	from 144	from 1440
Coloured	M	5,74	4,72	4,52
Coloured	L	6,30	5,18	4,98



MM90 |MM90 **Bandana or Triangle Scarf**

100% Cotton
S (7 x 36 cm), M (9 x 39 cm)

Mumbles

BLACK | BLUE | RED | WHITE

Cotton-Twill | Bear not included | Triangle Bandana scarf for bears and animals | 2 sizes available for printing or embroidery | Perfect accessory for all of the Mumbles Bears and Animals | Not suitable for children under 36 months

Colour	Sizes	1	from 144	from 1440
Coloured	S - M	2,00	1,64	1,58



MM71 |MM71 **Teddy T-Shirt**

100% Cotton (Sublimations White: 100% Polyester)

S, M, L

160 g/m²

Mumbles

S, M, L

FUCHSIA | NAVY | RED | SUBLIMATIONS WHITE | WHITE

M

BABY BLUE | BABY PINK | BOTTLE GREEN | BURGUNDY

Size small fits size small bears in style numbers: MM01, MM02, MM03, MM04, MM05, MM14, MM16 | Size medium size medium bears in style numbers: MM01, MM02, MM03, MM05, MM07, MM11, MM13, MM14, MM16 | Baby Pink, Baby Blue, Bottle Green and Burgundy medium size only | Plain cotton jersey T | Size large fits size large bears: MM01 | Not suitable for children under 36 months

Colour	Sizes	1	from 144	from 1440
Coloured	S	3,86	3,18	3,06
Coloured	M	4,00	3,28	3,16
Coloured	L	4,30	3,54	3,40
Sublimations White	S - L	4,00	3,28	3,16



MM83 |MM83 **Teddy Jumper**

100% Acrylic

S, M, L

Mumbles

S, M, L

CREAM | WHITE

M

BABY BLUE | BABY PINK

M, L

NAVY | RED

Raglan Sleeves | Rib detail at hem, cuff and neck | Size small fits size small bears in style numbers: MM01, MM02, MM03, MM04, MM05, MM16 | Size medium fits size medium bears in style numbers: MM01, MM02, MM03, MM05, MM07, MM11, MM16 | Size large fits large bears in style numbers: MM01 | Not suitable for children under 36 months

Colour	Sizes	1	from 72	from 720
Coloured	S	6,10	5,02	4,82
Coloured	M	6,44	5,28	5,08
Coloured	L	7,16	5,90	5,66



NT5013 **T-shirt, small**

100% Cotton

9 x 21 cm

PALE BLUE | RED | WHITE

Cotton T-Shirt for soft toy products 5012, 8084 and 8091

Colour	Sizes	1	from 720	from 7200
Coloured	9 x 21 cm	1,66	1,38	1,28



X957 **Mini T-Shirt**

100% Cotton

ca. 24 x 17 cm

WHITE

T-Shirt in very small size | Useable as a gag or incl. printing for promotional purpose

Colour	Sizes	1	from 500	from 5000
White	ca. 24 x 17 cm	1,24	1,12	0,96



JN504 |JN 504 **Mini-T**

100% Cotton

One Size

150 g/m²

James+Nicholson

BLACK | BROWN | DARK GREY (SOLID)
GOLD YELLOW | LIME GREEN | NAVY
ORANGE | PURPLE | RED
ROYAL | TURQUOISE | WHITE

Suitable for logo print or embroidery | Single jersey | Measurements: 14 cm width, 17 cm length

Colour	Sizes	1	from 100	from 1000
Coloured	One Size	3,10	3,00	2,90

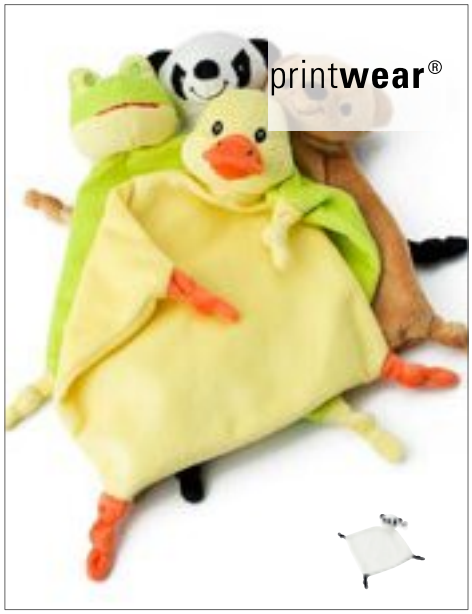

NT6474 **Plush cloth**

100% Polyester
19 x 19 x 5 cm

ENTE | FROSCH | PANDA | TEDDY

Plush cloth ending | With knots at three endings and an animal head on the fourth | Complies with EN71 European Toy Safety

Colour	Sizes	1	from 360	from 3600
Coloured	19 x 19 x 0,5 cm	5,14	4,26	3,98



NT5341 **Plush toy animals**

100% Polyester
19 x 18 x 13 cm

AFFE | ELEFANT | FROSCH | NILPFERD

Plush toy with embroidered flower | Complies with EN71 European Toy Safety

Colour	Sizes	1	from 144	from 1440
Coloured	19 x 18 x 13 cm	5,52	4,58	4,26



NT5012 **Bear - for t-shirt**

18 x 20 cm

BROWN

Teddy bear in a plush material, includes a tag for printing purposes, for the cotton T-Shirt see item NT5013 | Complies with EN71 European Toy Safety | Not suitable for children under the age of 36 months

Colour	Sizes	1	from 36	from 360
Brown	18 x 20 cm	6,38	5,28	4,94



NT8084 **Soft toy hippo**

20 x 13 x 20 cm

GREY

Soft toy hippo, plush material, includes a tag for printing purposes, for T-Shirt see item 5013 | Complies with EN71 European Toy Safety | Not suitable for children under the age of 36 months

Colour	Sizes	1	from 96	from 960
Grey	20 x 13 x 20 cm	5,86	4,86	4,54



NT8091 **Soft toy mouse**

20 x 17 x 20 cm

GREY

20cm Soft toy mouse, plush material, includes a tag for printing purposes, for T-Shirt see item 5013 | Complies with EN71 European Toy Safety | Not suitable for children under the age of 36 months

Colour	Sizes	1	from 96	from 960
Grey	20 x 17 x 20 cm	5,86	4,86	4,54

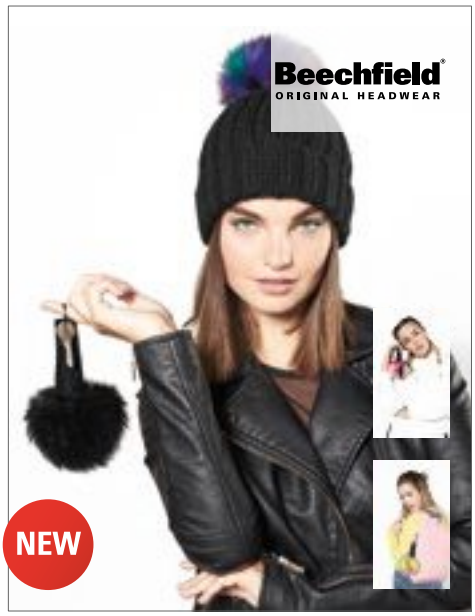

CB400 |B400 **Fur Pop Pom Key Ring**

One Size

Beechfield

BELLA | KOKO | LUNA | PIXIE | ROBYN | TIFFANY

Webbing strap - designed for decoration | Designed to be popped and swapped | Removable luxury faux fur pom pom | Compatible with interchangeable Pop Pom products

Colour	Sizes	1	from 72	from 720
Coloured	One Size	4,32	3,90	3,62



MBW160890 |M160890 **Dragon Smila**

100% Polyester
approx 33 cm

Colour	Sizes	1	from 50	from 500
-	33 cm	11,16	10,24	9,38



MBW160891 |M160891 **Dragon Edda**

100% Polyester
approx 33 cm

Colour	Sizes	1	from 50	from 500
-	33 cm	11,16	10,24	9,38



MBW160892 |M160892 **Dragon Ragnar**

100% Polyester
approx 34 cm

Colour	Sizes	1	from 50	from 500
-	34 cm	11,16	10,24	9,38



MBW160893 |M160893 **Dragon Magnus**

100% Polyester
approx 32 cm

Colour	Sizes	1	from 50	from 500
-	32 cm	11,16	10,24	9,38



MBW160699 |M160699 **Rabbit Wenke**

100% Polyester
approx 20 cm

Colour	Sizes	1	from 40	from 400
White	20 cm	9,48	8,68	7,96



MBW160700 |M160700 **Dog Sönke**

100% Polyester
approx 20 cm

Colour	Sizes	1	from 40	from 400
Light Brown	20 cm	9,48	8,68	7,96



MBW160701 |M160701 **Panda Thore**

100% Polyester
approx 20 cm

Colour	Sizes	1	from 40	from 400
Stone	20 cm	9,48	8,68	7,96



MBW160706 |M160706 **Rhino Svea**

100% Polyester
approx 20 cm

Colour	Sizes	1	from 40	from 400
Grey	20 cm	9,48	8,68	7,96



MBW160709 |M160709 **Bear Björn**

100% Polyester
approx 20 cm

Colour	Sizes	1	from 40	from 400
Brown	20 cm	9,48	8,68	7,96



MBW160717 |M160717 **Frog Torge**

100% Polyester
approx 20 cm

Colour	Sizes	1	from 40	from 400
Green	20 cm	9,48	8,68	7,96



MBW60600 |60600 **Soft Plush Moose Caro**

approx. 15 cm

mbw

-

Small and cute cuddly toy made of soft plush material | Washable up to 60 °C | Suitable for Mini-T-Shirt (MBW40911) Size S

Colour	Sizes	1	from 150	from 1500
-	15 cm	7,70	7,04	6,46



MBW60601 |60601 **Soft Plush Moose Carlotta**

approx. 15 cm

Colour	Sizes	1	from 150	from 1500
-	15 cm	7,70	7,04	6,46



MBW60602 |60602 **Soft Plush Moose Carina**

approx. 15 cm

Colour	Sizes	1	from 150	from 1500
-	15 cm	7,70	7,04	6,46



MBW60300 |60300 **Soft Plush Teddy Michael**

approx. 12,5 cm

Colour	Sizes	1	from 84	from 840
-	12,5 cm	6,18	5,66	5,20



MBW60301 |60301 **Soft Plush Teddy Mikkel**

approx. 12,5 cm

Colour	Sizes	1	from 84	from 840
-	12,5 cm	6,18	5,66	5,20



MBW60303 |60303 **Soft Plush Teddy Meike**

approx. 12,5 cm

Colour	Sizes	1	from 84	from 840
-	12,5 cm	6,18	5,66	5,20



MBW60304 |60304 **Soft Plush Teddy Meta**

approx. 12,5 cm

Colour	Sizes	1	from 84	from 840
-	12,5 cm	6,18	5,66	5,20



MBW60321 |60321 **Soft Plush Teddy Merle**

approx. 14 cm

Colour	Sizes	1	from 100	from 1000
-	14 cm	7,00	6,42	5,88



MBW60322 |60322 **Soft Plush Teddy Matti**

approx. 14 cm

Colour	Sizes	1	from 100	from 1000
-	14 cm	7,00	6,42	5,88



MBW60323 |60323 **Soft Plush Teddy Marco**

approx. 14 cm

Colour	Sizes	1	from 80	from 800
-	14 cm	7,00	6,42	5,88



MBW60267 |60267 **Plush Panda Dominik**

approx. 14 cm

Colour	Sizes	1	from 72	from 720
-	14 cm	5,40	4,92	4,52



MBW60264 |60264 **Plush Hippo Tanja**

approx. 14 cm

mbw

-

Small and cheerful cuddly toy you can snuggle with | Soft and cuddly plush material | Suitable for Mini-T-Shirt (MBW40911) Size S

Colour	Sizes	1	from 120	from 1200
-	14 cm	5,40	4,92	4,52



MBW60263 |60263 **Plush Rhino Leif**

approx. 14 cm

Colour	Sizes	1	from 120	from 1200
-	14 cm	5,40	4,92	4,52



MBW60342 |60342 **Plush Crocodile Jonas**

approx. 14 cm

Colour	Sizes	1	from 120	from 1200
-	14 cm	5,42	4,98	4,56



MBW60343 |60343 **Plush Monkey Erik**

approx. 14 cm

Colour	Sizes	1	from 120	from 1200
-	14 cm	5,40	4,92	4,52



MBW60341 |60341 **Plush Bear Rouven**

approx. 14 cm

Colour	Sizes	1	from 80	from 800
-	14 cm	5,40	4,92	4,52



MBW60328 |60328 **Plush Bear Paula**

approx. 19 cm

Colour	Sizes	1	from 135	from 1350
-	19 cm	5,74	5,26	4,82



MBW60627 |60627 **Plush Raven Karl**

approx. 16,5 cm

Colour	Sizes	1	from 100	from 1000
-	16,5 cm	7,50	6,88	6,30



MBW60346 |60346 **Plush Fox Arne**

approx. 14 cm

Colour	Sizes	1	from 120	from 1200
-	14 cm	5,40	4,92	4,52



MBW60391 |60391 **Plush Lion Henning**

approx. 14 cm

Colour	Sizes	1	from 120	from 1200
-	14 cm	5,80	5,32	4,88



MBW60344 |60344 **Plush Dog Gabriel**

approx. 14 cm

Colour	Sizes	1	from 80	from 800
-	14 cm	5,40	4,92	4,52



MBW60345 |60345 **Plush Mole Leve**

approx. 14 cm

Colour	Sizes	1	from 120	from 1200
-	14 cm	5,34	4,90	4,50



MBW60347 |60347 **Plush Mouse Vivien**

approx. 14 cm

mbw

-

Small and cheerful cuddly toy you can snuggle with | Soft and cuddly plush material | Suitable for Mini-T-Shirt (MBW40911) Size S

Colour	Sizes	1	from 120	from 1200
-	14 cm	5,40	4,96	4,54



MBW60381 |60381 **Plush Frog Hans**

approx. 14 cm

Colour	Sizes	1	from 120	from 1200
-	14 cm	5,40	4,92	4,52



MBW60389 |60389 **Plush Cow Cordula**

approx. 14 cm

Colour	Sizes	1	from 120	from 1200
-	14 cm	5,60	5,12	4,70



MBW60383 |60383 **Plush Elephant Wolle**

approx. 14 cm

Colour	Sizes	1	from 120	from 1200
-	14 cm	5,40	4,92	4,52



MBW60390 |60390 **Plush Moose Oke**

approx. 14 cm

Colour	Sizes	1	from 120	from 1200
-	14 cm	5,40	4,92	4,52



MBW60392 |60392 **Plush Pig Babsi**

approx. 14 cm

Colour	Sizes	1	from 120	from 1200
-	14 cm	5,56	5,08	4,68



MBW60393 |60393 **Plush Horse Gitte**

approx. 14 cm

Colour	Sizes	1	from 120	from 1200
-	14 cm	5,56	5,08	4,68



MBW60228 |60228 **Plush Bear Ben**

approx. 19 cm

Colour	Sizes	1	from 135	from 1350
-	19 cm	5,74	5,26	4,82



MBW60288 |60288 **Plush Penguin Phillip**

approx. 16 cm

Colour	Sizes	1	from 120	from 1200
-	16 cm	4,86	4,44	4,08



MBW60325 |60325 **Plush Bear Finn**

approx. 19 cm

Colour	Sizes	1	from 135	from 1350
-	19 cm	5,74	5,26	4,82



MBW60621 |60621 **Plush Rabbit Lina S**

approx. 23 cm

Colour	Sizes	1	from 90	from 900
-	23 cm	6,96	6,36	5,84



MBW60656 |60656 **Plush Bear Moritz**

approx. 15 cm

mbw

-

Cute bear with a heart-shaped nose and bright eyes | Very soft and snuggly plush material | Suitable for Mini-T-Shirt (MBW40911) Size S

Colour	Sizes	1	from 100	from 1000
-	15 cm	5,52	5,06	4,62



MBW60657 |60657 **Plush Bear Märthe**

approx. 15 cm

Colour	Sizes	1	from 100	from 1000
-	15 cm	5,52	5,06	4,62



MBW60658 |60658 **Plush Bear Sören**

approx. 15 cm

Colour	Sizes	1	from 100	from 1000
-	15 cm	5,52	5,06	4,62



MBW60659 |60659 **Plush Bear Saskia**

approx. 15 cm

Colour	Sizes	1	from 100	from 1000
-	15 cm	5,52	5,06	4,62



MBW60090 |60090 **Soft Plush Rabbit Lutz**

approx. 23 cm

Colour	Sizes	1	from 125	from 1250
-	23 cm	6,50	5,96	5,46



MBW60091 |60091 **Soft Plush Rabbit Lisa**

approx. 23 cm

Colour	Sizes	1	from 125	from 1250
-	23 cm	6,50	5,96	5,46



MBW60092 |60092 **Soft Plush Rabbit Lara**

approx. 23 cm

Colour	Sizes	1	from 125	from 1250
-	23 cm	6,50	5,96	5,46



MBW60348 |60348 **Plush Rabbit Gönna**

approx. 14 cm

Colour	Sizes	1	from 120	from 1200
-	14 cm	5,40	4,92	4,52



MBW60327 |60327 **Plush Bear Ida**

approx. 19 cm

Colour	Sizes	1	from 135	from 1350
-	19 cm	5,74	5,26	4,82



MBW60326 |60326 **Plush Bear Lene**

approx. 19 cm

Colour	Sizes	1	from 135	from 1350
-	19 cm	5,74	5,26	4,82



MBW60064 |60064 **Plush Bear Max S**

approx. 15 cm

Colour	Sizes	1	from 120	from 1200
-	15 cm	6,52	5,96	5,48



MBW160067 |M160067 **Bear Siggi**

100% Polyester

approx 18 cm

mbw

BEIGE | BROWN

Cheerful cuddly toy you can snuggle with | Soft and cuddly plush material | Suitable for Mini-T-Shirt (MBW40911) Size M

Colour	Sizes	1	from 50	from 500
Coloured	18 cm	7,52	6,90	6,32



MBW160210 |M160210 **Bear**

100% Polyester
approx 20 cm

Colour	Sizes	1	from 50	from 500
Coloured	20 cm	10,16	9,32	8,54



MBW160364 |M160364 **Bear Bodo**

100% Polyester
S (approx. 24 cm)

Colour	Sizes	1	from 60	from 600
Beige	S (ca. 24 cm)	7,58	6,94	6,36



MBW40910 |40911 **Mini-T-Shirt**

90% Polyester / 10% Cotton
S (approx. 10 x 8 cm), M (approx. 10 x 19 cm)

Colour	Sizes	1	from 1000 (M (ca. 10 x 19 cm) from 600)	from 10000 (M (ca. 10 x 19 cm) from 6000)
Coloured	S (ca. 10 x 8 cm)	1,68	1,54	1,40
Coloured	M (ca. 10 x 19 cm)	2,08	1,90	1,74



MBW60012 |60012 **Zoo Animal Monkey Bjarne**

approx. 18 cm

Colour	Sizes	1	from 70	from 700
-	18 cm	6,24	5,72	5,24



MBW60013 |60013 **Zoo Animal Rhino Jule**

approx. 18cm

Colour	Sizes	1	from 70	from 700
-	18 cm	6,24	5,72	5,24



MBW60030 |60030 **Zoo Animal Elephant Linus**

approx. 18 cm

Colour	Sizes	1	from 70	from 700
-	18 cm	6,24	5,72	5,24



MBW60031 |60031 **Zoo Animal Giraffe Gabi**

approx. 18 cm

Colour	Sizes	1	from 70	from 700
-	18 cm	6,24	5,72	5,24



MBW60032 |60032 **Zoo Animal Tiger David**

approx. 18 cm

Colour	Sizes	1	from 70	from 700
-	18 cm	6,24	5,72	5,24



MBW60033 |60033 **Zoo Animal Lion Ole**

approx. 18 cm

Colour	Sizes	1	from 70	from 700
-	18 cm	6,40	5,86	5,38



MBW60036 |60036 **Zoo Animal Leopard Nina**

approx. 18 cm

Colour	Sizes	1	from 70	from 700
-	18 cm	6,14	5,64	5,16



MBW60037 |60037 **Zoo Animal Zebra Zora**

approx. 18 cm

mbw

-

Cute zoo animal with big wide eyes | Soft and cuddly plush material | TÜV tested. Complies with the Toy Proof criteria catalogue for toys | Suitable for Mini-T-Shirt (MBW40911) Size S

Colour	Sizes	1	from 70	from 700
-	18 cm	6,40	5,86	5,38



MBW60034 |60034 **Zoo Animal Moose Emil**

approx. 18 cm

Colour	Sizes	1	from 70	from 700
-	18 cm	6,24	5,72	5,24



MBW60035 |60035 **Zoo Animal Horse Claudia**

approx. 18 cm

Colour	Sizes	1	from 70	from 700
-	18 cm	6,24	5,72	5,24



MBW60080 |60080 **Zoo Animal Pig Waldemar**

approx. 17 cm

Colour	Sizes	1	from 70	from 700
-	17 cm	6,24	5,72	5,24



MBW60082 |60082 **Zoo Animal Cow Clara**

approx. 17 cm

Colour	Sizes	1	from 70	from 700
-	17 cm	6,24	5,72	5,24



MBW60625 |60625 **Zoo Animal Frog Arwin**

approx. 18 cm

Colour	Sizes	1	from 70	from 700
-	18 cm	6,18	5,66	5,20



MBW60626 |60626 **Zoo Animal Donkey Alex**

approx. 18 cm

Colour	Sizes	1	from 70	from 700
-	18 cm	6,20	5,68	5,22



MBW60445 |60445 **Schmoozies® Mouse**

100% Polyester, Underside: Microfaser

approx. 7 cm

Colour	Sizes	1	from 200	from 2000
-	7 cm	3,48	3,20	3,06



MBW60446 |60446 **Schmoozies® Rabbit**

100% Polyester, Underside: Microfaser

approx. 7 cm

Colour	Sizes	1	from 200	from 2000
-	7 cm	3,44	3,18	3,04



MBW60447 |60447 **Schmoozies® Cat**

100% Polyester, Underside: Microfaser

approx. 7 cm

Colour	Sizes	1	from 200	from 2000
-	7 cm	3,40	3,16	3,00



MBW60440 |60440 **Schmoozies® Cow**

100% Polyester, Underside: Microfaser

approx. 7 cm

Colour	Sizes	1	from 200	from 2000
-	7 cm	3,48	3,22	3,08



MBW60425 |60425 **Schmoozies® Dog**

100% Polyester, Underside: Microfaser

approx. 7 cm

mbw

-

These soft and small Schmoozies® have a diameter of 7 cm, which means they fit perfectly in the hand | Underside made of microfibre for cleaning smooth surfaces, such as mobile phone displays and glass screens | EU-wide design protection

Colour	Sizes	1	from 200	from 2000
-	7 cm	3,40	3,16	3,00



MBW60465 |60465 **Schmoozies® Bear**

100% Polyester, Underside: Microfaser
approx. 7 cm

Colour	Sizes	1	from 200	from 2000
-	7 cm	3,40	3,16	3,00



MBW60469 |60469 **Schmoozies® Owl**

100% Polyester, Underside: Microfaser
approx. 7 cm

Colour	Sizes	1	from 200	from 2000
-	7 cm	3,52	3,26	3,10



MBW60432 |60432 **Schmoozies® Frog**

100% Polyester, Underside: Microfaser
approx. 7 cm

Colour	Sizes	1	from 200	from 2000
-	7 cm	3,48	3,22	3,08



MBW60435 |60435 **Schmoozies® Ladybird**

100% Polyester, Underside: Microfaser
approx. 7 cm

Colour	Sizes	1	from 200	from 2000
-	7 cm	3,48	3,22	3,08



MBW60442 |60442 **Schmoozies® Moose**

100% Polyester, Underside: Microfaser
approx. 7 cm

Colour	Sizes	1	from 200	from 2000
-	7 cm	3,50	3,24	3,08



MBW160507 |M160507 **Schmoozies® Bat**

100% Polyester, Underside: Microfaser
approx 7 cm

Colour	Sizes	1	from 200	from 2000
Grey	7 cm	3,44	3,18	3,04



MBW160763 |M160763 **Schmoozies® 2Face HappySad**

100% Polyester, Underside: Microfaser
approx. 7 cm

Colour	Sizes	1	from 200	from 2000
Yellow	7 cm	3,42	3,16	3,02



MBW160770 |M160770 **Schmoozies® Unicorn**

100% Polyester, Underside: Microfaser
approx. 7 cm

Colour	Sizes	1	from 200	from 2000
Coloured	7 cm	3,52	3,26	3,10



MBW160781 |M160781 **Schmoozies® Monster**

100% Polyester, Underside: Microfaser
approx. 7 cm

Colour	Sizes	1	from 200	from 2000
Coloured	7 cm	3,48	3,20	3,06



MBW60767 |60767 **Schmoozies® Team Spirit**

100% Polyester, Underside: Microfaser
approx. 7 cm

Colour	Sizes	1	from 200	from 2000
-	7 cm	3,32	3,08	2,94



MBW60443 |60443 **Schmoozies® Santa Claus**

100% Polyester, Underside: Microfaser
approx. 7 cm

mbw

-

These soft and small Schmoozies® have a diameter of 7 cm, which means they fit perfectly in the hand | Underside made of microfibre for cleaning smooth surfaces, such as mobile phone displays and glass screens | EU-wide design protection

Colour	Sizes	1	from 200	from 2000
-	7 cm	3,64	3,38	3,24



MBW60755 |60755 **Schmoozies® Soccer Ball**

100% Polyester, Underside: Microfaser
approx. 7 cm

Colour	Sizes	1	from 200	from 2000
-	7 cm	3,72	3,44	3,28



MBW60760 |60760 **Schmoozies® Robot**

100% Polyester, Underside: Microfaser
approx. 7 cm

Colour	Sizes	1	from 200	from 2000
-	7 cm	3,60	3,32	3,16

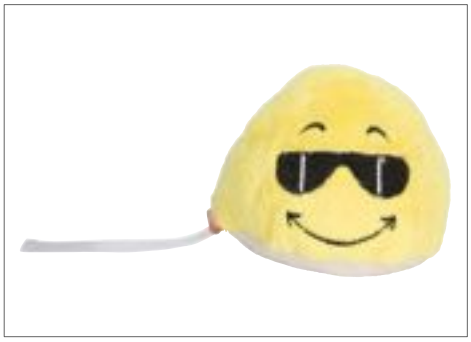

MBW60764 |60764 **Schmoozies® 2face CoolHearts**

100% Polyester, Underside: Microfaser
approx. 7 cm

Colour	Sizes	1	from 200	from 2000
-	7 cm	3,42	3,16	3,02



MBW60769 |60769 **Schmoozies® Blackberry**

100% Polyester, Underside: Microfaser
approx. 7 cm

Colour	Sizes	1	from 200	from 2000
-	7 cm	3,48	3,20	3,06



MBW160456 |M160456 **Schmoozies® Plum**

100% Polyester, Underside: Microfaser
approx. 7 cm

Colour	Sizes	1	from 200	from 2000
Lilac	7 cm	3,40	3,16	3,00



MBW160458 |M160458 **Schmoozies® Apple**

100% Polyester, Underside: Microfaser
approx. 7 cm

Colour	Sizes	1	from 200	from 2000
Red	7 cm	3,40	3,16	3,00



MBW160459 |M160459 **Schmoozies® Orange**

100% Polyester, Underside: Microfaser
approx. 7 cm

Colour	Sizes	1	from 200	from 2000
Orange	7 cm	3,40	3,16	3,00



MBW160777 |M160777 **Schmoozies® Broccoli**

100% Polyester, Underside: Microfaser
approx. 7 cm

Colour	Sizes	1	from 100	from 1000
Green	7 cm	3,52	3,26	3,10



MBW160778 |M160778 **Schmoozies® Aubergine**

100% Polyester, Underside: Microfaser
approx. 7 cm

Colour	Sizes	1	from 200	from 2000
Lilac	7 cm	3,48	3,20	3,06



MBW160779 |M160779 **Schmoozies® Carrot**

100% Polyester, Underside: Microfaser
approx. 7 cm

Colour	Sizes	1	from 200	from 2000
Orange	7 cm	3,48	3,20	3,06



MBW160780 |M160780 **Schmoozies® Corncob**

100% Polyester, Underside: Microfaser
approx. 7 cm

mbw

YELLOW

These soft and small Schmoozies® have a diameter of 7 cm, which means they fit perfectly in the hand | Underside made of microfibre for cleaning smooth surfaces, such as mobile phone displays and glass screens | EU-wide design protection

Colour	Sizes	1	from 200	from 2000
Yellow	7 cm	3,52	3,26	3,10



MBW60455 |60455 **Schmoozies® Pear**

100% Polyester, Underside: Microfaser
approx. 7 cm

Colour	Sizes	1	from 200	from 2000
-	7 cm	3,44	3,18	3,04



MBW60460 |60460 **Schmoozies® Pineapple**

100% Polyester, Underside: Microfaser
approx. 7 cm

Colour	Sizes	1	from 200	from 2000
-	7 cm	3,50	3,24	3,08



MBW60758 |60758 **Schmoozies® House White/Black**

100% Polyester, Underside: Microfaser
approx. 7 cm

Colour	Sizes	1	from 200	from 2000
-	7 cm	3,98	3,68	3,50



MBW60759 |60759 **Schmoozies® House White/Red**

100% Polyester, Underside: Microfaser
approx. 7 cm

Colour	Sizes	1	from 200	from 2000
-	7 cm	3,98	3,68	3,50



MBW160792 |60792 **Schmoozies® Tools Spanner**

100% Polyester, Underside: Microfaser
approx. 16 cm

Colour	Sizes	1	from 200	from 2000
-	16 cm	4,30	3,98	3,80



MBW160793 |60793 **Schmoozies® Tools Brush**

100% Polyester, Underside: Microfaser
approx. 16 cm

Colour	Sizes	1	from 200	from 2000
-	16 cm	4,00	3,70	3,54



MBW160794 |60794 **Schmoozies® Tools Hammer**

100% Polyester, Underside: Microfaser
approx. 16 cm

Colour	Sizes	1	from 120	from 1200
-	16 cm	4,34	4,02	3,82



MBW160795 |60795 **Schmoozies® Tools Screwdriver**

100% Polyester, Underside: Microfaser
approx. 16 cm

Colour	Sizes	1	from 240	from 2400
-	16 cm	3,96	3,66	3,48



MBW160796 |60796 **Schmoozies® Tools Saw**

100% Polyester, Underside: Microfaser
approx. 16 cm

Colour	Sizes	1	from 120	from 1200
-	16 cm	4,44	4,12	3,94



MBW160797 |60797 **Schmoozies® Tools Syringe**

100% Polyester, Underside: Microfaser
approx. 16 cm

Colour	Sizes	1	from 200	from 2000
-	16 cm	4,04	3,72	3,56



MBW160798 |60798 **Schmoozies® Tools Thermometer**

100% Polyester, Underside: Microfaser
approx. 16 cm

mbw

-

Underside made of microfibre for cleaning smooth surfaces, such as mobile phone displays and glass screens | EU-wide design protection

Colour	Sizes	1	from 200	from 2000
-	16 cm	3,96	3,66	3,48



MBW24249 |24249
SQUEEZIES® Painter Bert®
100% Polyurethane
approx. 10 cm

Colour	Sizes	1	from 150	from 1500
-	10 cm	5,00	4,58	4,20



MBW24261 |24261
SQUEEZIES® Construction Worker Bert®
100% Polyurethane
approx. 10 cm

Colour	Sizes	1	from 150	from 1500
-	10 cm	5,12	4,68	4,28



MBW24291 |24291
SQUEEZIES® Carpenter Bert®
100% Polyurethane
approx. 10 cm

Colour	Sizes	1	from 120	from 1200
-	10 cm	5,08	4,64	4,26



MBW24295 |24295
SQUEEZIES® Glazier Bert®
100% Polyurethane
approx. 10 cm

Colour	Sizes	1	from 120	from 1200
-	10 cm	5,52	5,06	4,62



MBW24280 |24280
SQUEEZIES® Cleaning Berta®
100% Polyurethane
approx. 10 cm

Colour	Sizes	1	from 150	from 1500
-	10 cm	5,22	4,78	4,38



MBW24275 |24275
SQUEEZIES® Farmer Bert®
100% Polyurethane
approx. 10 cm

Colour	Sizes	1	from 150	from 1500
-	10 cm	5,20	4,76	4,36



MBW24259 |24259
SQUEEZIES® Farmer Berta®
100% Polyurethane
approx. 10 cm

Colour	Sizes	1	from 150	from 1500
-	10 cm	5,40	4,92	4,52



MBW24272 |24272
SQUEEZIES® Gardener Bert®
100% Polyurethane
approx. 10 cm

Colour	Sizes	1	from 150	from 1500
-	10 cm	5,34	4,90	4,50



MBW24293 |24293
SQUEEZIES® Landscape Gardener Bert®
100% Polyurethane
approx. 10 cm

Colour	Sizes	1	from 120	from 1200
-	10 cm	5,56	5,08	4,68



MBW24284 |24284
SQUEEZIES® Road Sweeper Bert®
100% Polyurethane
approx. 10 cm

Colour	Sizes	1	from 150	from 1500
-	10 cm	5,30	4,86	4,44



MBW24290 |24290
SQUEEZIES® Garbage Collector Bert®
100% Polyurethane
approx. 10 cm

Colour	Sizes	1	from 100	from 1000
-	10 cm	5,00	4,60	4,20



MBW24247 |24247
SQUEEZIES® Doctor Bert®
100% Polyurethane
approx. 10 cm

Colour	Sizes	1	from 150	from 1500
-	10 cm	5,20	4,76	4,36



MBW24298 |24298 **SQUEEZIES® Judge Bert®**
100% Polyurethane
approx. 10 cm
mbw

-

Antistress ball in the shape of a figure, with a round belly and a smile guarantee | Just squeeze to relieve stress | Product is made of a material that always allows it to return to its original shape | EU-wide design protection

Colour	Sizes	1	from 150	from 1500
-	10 cm	5,24	4,80	4,40



MBW24268 |24268
SQUEEZIES® Nurse Berta®
100% Polyurethane
approx. 10 cm

Colour	Sizes	1	from 150	from 1500
-	10 cm	5,00	4,58	4,20



MBW24297 |24297
SQUEEZIES® Consultant Bert®

100% Polyurethane
approx. 10 cm

Colour	Sizes	1	from 150	from 1500
-	10 cm	5,40	4,96	4,54



MBW24269 |24269
SQUEEZIES® Soldier Bert®

100% Polyurethane
approx. 10 cm

Colour	Sizes	1	from 150	from 1500
-	10 cm	5,18	4,74	4,36



MBW24296 |24296
SQUEEZIES® Dentist Bert®

100% Polyurethane
approx. 10 cm

Colour	Sizes	1	from 150	from 1500
-	10 cm	5,00	4,58	4,20



MBW24250 |24250
SQUEEZIES® Busy Bert®

100% Polyurethane
approx. 10 cm

Colour	Sizes	1	from 150	from 1500
-	10 cm	5,20	4,76	4,36



MBW24277 |24277
SQUEEZIES® Busy Berta®

100% Polyurethane
approx. 10 cm

Colour	Sizes	1	from 150	from 1500
-	10 cm	5,26	4,82	4,42



MBW24299 |24299
SQUEEZIES® Graduate Bert®

100% Polyurethane
approx. 10,5 cm

Colour	Sizes	1	from 150	from 1500
-	10,5 cm	5,20	4,76	4,36



MBW24282 |24282
SQUEEZIES® Page Bert®

100% Polyurethane
approx. 10 cm

Colour	Sizes	1	from 150	from 1500
-	10 cm	5,08	4,64	4,26



MBW24240 |24240
SQUEEZIES® Cook Berta

100% Polyurethane
approx. 10 cm

Colour	Sizes	1	from 150	from 1500
-	10 cm	5,34	4,90	4,50



MBW24252 |24252
SQUEEZIES® Chef Bert®

100% Polyurethane
approx. 10 cm

Colour	Sizes	1	from 150	from 1500
-	10 cm	4,96	4,54	4,18



MBW124226 |M124226
SQUEEZIES® Köbes Bert®

100% Polyurethane
approx. 10 cm

Colour	Sizes	1	from 150	from 1500
-	10 cm	5,34	4,90	4,50



MBW24243 |24243
SQUEEZIES® Firefighter Bert®

100% Polyurethane
approx. 10 cm

Colour	Sizes	1	from 150	from 1500
-	10 cm	5,34	4,90	4,50



MBW24242 |24242
SQUEEZIES® Policeman Bert®

100% Polyurethane
approx. 10 cm

Colour	Sizes	1	from 150	from 1500
-	10 cm	5,20	4,76	4,36



MBW24244 |24244 **SQUEEZIES® Worker Bert®, Blue**

100% Polyurethane
approx. 10 cm

mbw

-

Antistress ball in the shape of a figure, with a round belly and a smile guarantee | Just squeeze to relieve stress | Product is made of a material that always allows it to return to its original shape | EU-wide design protection

Colour	Sizes	1	from 150	from 1500
-	10 cm	5,20	4,76	4,36



MBW24266 |24266
SQUEEZIES® Worker Bert®, Red

100% Polyurethane
approx. 10 cm

Colour	Sizes	1	from 150	from 1500
-	10 cm	5,20	4,76	4,36



MBW24255 |24255
SQUEEZIES® Worker Bert®, Green

100% Polyurethane
approx. 10 cm

Colour	Sizes	1	from 150	from 1500
-	10 cm	5,20	4,76	4,36



MBW24279 |24279
SQUEEZIES® Sailor Bert®

100% Polyurethane
approx. 10 cm

Colour	Sizes	1	from 150	from 1500
-	10 cm	5,18	4,74	4,36



MBW24276 |24276
SQUEEZIES® Trucker Bert®

100% Polyurethane
approx. 10 cm

Colour	Sizes	1	from 150	from 1500
-	10 cm	5,42	4,98	4,56



MBW24263 |24263
SQUEEZIES® Conductor Bert®

100% Polyurethane
approx. 10 cm

Colour	Sizes	1	from 150	from 1500
-	10 cm	4,96	4,54	4,18



MBW24253 |24253
SQUEEZIES® Flying Bert®

100% Polyurethane
approx. 10 cm

Colour	Sizes	1	from 150	from 1500
-	10 cm	4,96	4,54	4,18



MBW24254 |24254
SQUEEZIES® Captain Bert®

100% Polyurethane
approx. 10 cm

Colour	Sizes	1	from 150	from 1500
-	10 cm	5,00	4,58	4,20



MBW24258 |24258
SQUEEZIES® Chimney Sweeper Bert®

100% Polyurethane
approx. 10 cm

Colour	Sizes	1	from 150	from 1500
-	10 cm	4,96	4,54	4,18



MBW24288 |24288
SQUEEZIES® Butcher Bert®

100% Polyurethane
approx. 10 cm

Colour	Sizes	1	from 150	from 1500
-	10 cm	5,26	4,82	4,42



MBW24251 |24251
SQUEEZIES® Roofer Bert®

100% Polyurethane
approx. 10 cm

Colour	Sizes	1	from 150	from 1500
-	10 cm	4,96	4,54	4,18



MBW24278 |24278
SQUEEZIES® Miner Bert®

100% Polyurethane
approx. 10 cm

Colour	Sizes	1	from 150	from 1500
-	10 cm	5,18	4,74	4,36



MBW24265 |24265
SQUEEZIES® Petrol Pump Attendant Bert®

100% Polyurethane
approx. 10 cm

Colour	Sizes	1	from 150	from 1500
-	10 cm	5,12	4,68	4,28



MBW24292 |24292
SQUEEZIES® Concrete Labourer Bert®

100% Polyurethane
approx. 10 cm

Colour	Sizes	1	from 150	from 1500
-	10 cm	5,48	5,00	4,60



MBW24229 |24229 **SQUEEZIES® Carpenter Bert®**

100% Polyurethane
approx. 10 cm

mbw

-

Antistress ball in the shape of a figure, with a round belly and a smile guarantee | Just squeeze to relieve stress | Product is made of a material that always allows it to return to its original shape | EU-wide design protection

Colour	Sizes	1	from 150	from 1500
-	10 cm	4,96	4,54	4,18



MBW24294 |24294
SQUEEZIES® Bricklayer Bert®

100% Polyurethane
approx. 10 cm

Colour	Sizes	1	from 120	from 1200
-	10 cm	5,24	4,80	4,40



MBW24230 |24230
SQUEEZIES® Service Fitter Bert®

100% Polyurethane
approx. 10 cm

Colour	Sizes	1	from 150	from 1500
-	10 cm	5,14	4,70	4,32



MBW24231 |24231
SQUEEZIES® Break Down Service Bert®

100% Polyurethane
approx. 10 cm

Colour	Sizes	1	from 150	from 1500
-	10 cm	5,14	4,70	4,32



MBW24238 |24238
SQUEEZIES® Electrician Bert®

100% Polyurethane
approx. 10 cm

Colour	Sizes	1	from 150	from 1500
-	10 cm	5,12	4,68	4,28



MBW24237 |24237
SQUEEZIES® Fisherman Bert®

100% Polyurethane
approx. 10 cm

Colour	Sizes	1	from 150	from 1500
-	10 cm	5,40	4,96	4,54



MBW24256 |24256
SQUEEZIES® Body Bert®

100% Polyurethane
approx. 10 cm

Colour	Sizes	1	from 150	from 1500
-	10 cm	5,00	4,58	4,20



MBW24260 |24260
SQUEEZIES® Swimmer Bert®

100% Polyurethane
approx. 10 cm

Colour	Sizes	1	from 150	from 1500
-	10 cm	4,96	4,54	4,18



MBW24264 |24264
SQUEEZIES® Horse Rider Bert®

100% Polyurethane
approx. 10 cm

Colour	Sizes	1	from 150	from 1500
-	10 cm	5,00	4,58	4,20



MBW24271 |24271
SQUEEZIES® Soccer Bert®

100% Polyurethane
approx. 10 cm

Colour	Sizes	1	from 150	from 1500
-	10 cm	5,12	4,68	4,28



MBW24287 |24287
SQUEEZIES® Baseball Bert®

100% Polyurethane
approx. 10 cm

Colour	Sizes	1	from 150	from 1500
-	10 cm	4,96	4,54	4,18



MBW24281 |24281
SQUEEZIES® Ski Bert®

100% Polyurethane
approx. 10 cm

Colour	Sizes	1	from 150	from 1500
-	10 cm	5,12	4,68	4,28



MBW24283 |24283
SQUEEZIES® Wellness Bert®

100% Polyurethane
approx. 10 cm

Colour	Sizes	1	from 150	from 1500
-	10 cm	5,08	4,64	4,26



MBW24273 |24273
SQUEEZIES® Bavarian Bert®

100% Polyurethane
approx. 10 cm

Colour	Sizes	1	from 150	from 1500
-	10 cm	5,28	4,84	4,44



MBW24274 |24274 **SQUEEZIES® Bavarian Berta®**

100% Polyurethane
approx. 10 cm

mbw

-

Antistress ball in the shape of a figure, with a round belly and a smile guarantee | Just squeeze to relieve stress | Product is made of a material that always allows it to return to its original shape | EU-wide design protection

Colour	Sizes	1	from 150	from 1500
-	10 cm	5,12	4,68	4,28



MBW24270 |24270
SQUEEZIES® Angel Bert®

100% Polyurethane
approx. 10 cm

Colour	Sizes	1	from 150	from 1500
-	10 cm	5,00	4,58	4,20



MBW24267 |24267 **SQUEEZIES® Santa Bert®**

100% Polyurethane

mbw

-

Antistress ball in the shape of a figure, with a round belly and a smile guarantee | Just squeeze to relieve stress | Product is made of a material that always allows it to return to its original shape | EU-wide design protection

Colour	Sizes	1	from 150	from 1500
-	10 cm	5,20	4,76	4,36



MBW24286 |24286 **SQUEEZIES® Roman Bert®**

100% Polyurethane

mbw

-

Antistress ball in the shape of a figure, with a round belly and a smile guarantee | Just squeeze to relieve stress | Product is made of a material that always allows it to return to its original shape | EU-wide design protection

Colour	Sizes	1	from 150	from 1500
-	10 cm	5,00	4,58	4,20



MBW24257 |24257 **SQUEEZIES® Birthday Bert®**

100% Polyurethane

mbw

-

Antistress ball in the shape of a figure, with a round belly and a smile guarantee | Just squeeze to relieve stress | Product is made of a material that always allows it to return to its original shape | EU-wide design protection

Colour	Sizes	1	from 120	from 1200
-	10 cm	4,96	4,54	4,18



MBW24285 |24285 **SQUEEZIES® Super Bert®**

100% Polyurethane

mbw

-

Antistress ball in the shape of a figure, with a round belly and a smile guarantee | Just squeeze to relieve stress | Product is made of a material that always allows it to return to its original shape | EU-wide design protection

Colour	Sizes	1	from 150	from 1500
-	10 cm	4,96	4,54	4,18



MBW24241 |24241 **SQUEEZIES® DJ Bert®**

100% Polyurethane

mbw

-

Antistress ball in the shape of a figure, with a round belly and a smile guarantee | Just squeeze to relieve stress | Product is made of a material that always allows it to return to its original shape | EU-wide design protection

Colour	Sizes	1	from 150	from 1500
-	10 cm	5,40	4,96	4,54



MBW24289 |24289 **SQUEEZIES® Town Sign Bert®**

100% Polyurethane

mbw

-

Antistress ball in the shape of a figure, with a round belly and a smile guarantee | Just squeeze to relieve stress | Product is made of a material that always allows it to return to its original shape | EU-wide design protection

Colour	Sizes	1	from 150	from 1500
-	10 cm	5,00	4,60	4,20



MBW24248 |24248 **SQUEEZIES® Tourist Bert®**

100% Polyurethane

mbw

-

Antistress ball in the shape of a figure, with a round belly and a smile guarantee | Just squeeze to relieve stress | Product is made of a material that always allows it to return to its original shape | EU-wide design protection

Colour	Sizes	1	from 150	from 1500
-	10 cm	5,08	4,68	4,28



MBW24262 |24262 **SQUEEZIES® Golden Bert®**

100% Polyurethane

mbw

-

Antistress ball in the shape of a figure, with a round belly and a smile guarantee | Just squeeze to relieve stress | Product is made of a material that always allows it to return to its original shape | EU-wide design protection

Colour	Sizes	1	from 150	from 1500
-	10 cm	4,78	4,38	4,02

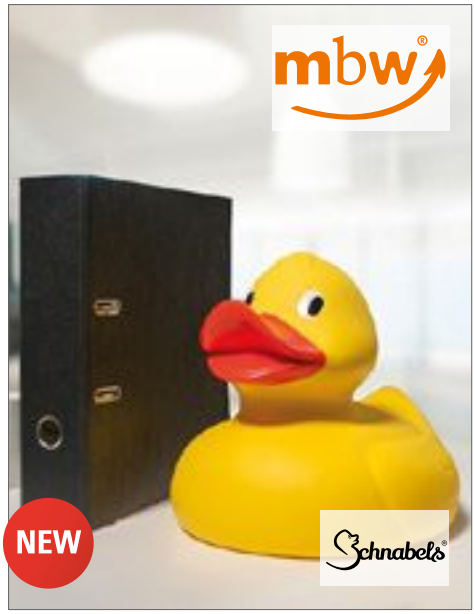

MBW131051 |M131051 **Squeaky Duck Giant**

100% Polyethylen-Vinylacetat

approx. 30 cm

mbw

BLACK | BLUE
GREEN | PINK
RED | YELLOW/ORANGE

100% PVC | Cheerful and happy plastic bath duck in a funny outfit | Produced in compliance with EN71

Colour	Sizes	1	from 4	from 40
Coloured	30 cm	56,72	56,72	56,72



MBW31000 |M131004 **Squeaky Duck**

approx. 75 mm

mbw

BLACK | BLUE | GOLD
GREEN | ORANGE | PASTEL BLUE
PASTEL GREEN | PASTEL LILAC | PASTEL ORANGE
PASTEL PINK | PINK | PURPLE
RED | SILVER | TURQUOISE

100% PVC | Cheerful and happy plastic bath duck in a funny outfit | Produced in compliance with EN71 | Please note: recommended for age 10 months and above | EU-wide design protection

Colour	Sizes	1	from 200	from 2000
Coloured	75 mm	1,84	1,68	1,54



MBW31127 |31127 **Squeaky Duck Soccer Fan**

approx. 80 mm

mbw

-

100% PVC | Cheerful and happy plastic bath duck in a funny outfit | Produced in compliance with EN71 | Please note: recommended for age 10 months and above | EU-wide design protection

Colour	Sizes	1	from 200	from 2000
-	80 mm	4,66	4,24	3,88



MBW31270 |M131004 **Squeaky Duck Glitter Silver**

100% Polyvinyl chloride

approx. 80 mm

mbw

TRANSPARENT/GOLD | TRANSPARENT/SILVER

100% PVC | Cheerful and happy plastic bath duck in a funny outfit | Produced in compliance with EN71

Colour	Sizes	1	from 200	from 2000
Coloured	80 mm	2,82	2,56	2,36



MBW31176 |31176 **Swimming duck**

approx. 75 mm

mbw

YELLOW

Very good floating properties thanks to the extremely flat base and small metal weight | No squeak valve | Produced in accordance with EN71

Colour	Sizes	1	from 200	from 2000
Yellow	75 mm	2,48	2,28	2,08



MBW31208 |31208 **Racing Weight for ducks**

Polyvinyl chloride / Metal

One Size

mbw

YELLOW

Turns every toy duck into a racing duck | Racing weight for inserting in the squeaker opening on the underside of a toy duck | Increases the duck's floating stability | Suitable for all toy ducks from MBW except the MBW31176 model

Colour	Sizes	1	from 1000	from 10000
Yellow	One Size	1,12	1,12	1,12



MBW131259 |M131259 **Squeaky Duck Carnival Prince**

100% Polyethylen-Vinylacetat

-

mbw

100% PVC | Cheerful and happy plastic bath duck in a funny outfit | Produced in compliance with EN71 | EU-wide design protection

Colour	Sizes	1	from 200	from 2000
-	80 mm	4,86	4,44	4,06



MBW131258 |M131258 **Squeaky Duck Funkenmariechen**

100% Polyethylen-Vinylacetat

-

mbw

100% PVC | Cheerful and happy plastic bath duck in a funny outfit | Produced in compliance with EN71 | EU-wide design protection

Colour	Sizes	1	from 200	from 2000
-	80 mm	4,02	3,64	3,34



MBW131224 |M131224 **Squeaky Duck Clown**

100% Polyethylen-Vinylacetat

-

mbw

100% PVC | Cheerful and happy plastic bath duck in a funny outfit | Produced in compliance with EN71 | Please note: recommended for age 10 months and above | EU-wide design protection

Colour	Sizes	1	from 200	from 2000
-	80 mm	5,08	4,62	4,24



MBW31226 |31226 **Squeaky Duck Heavy Metal**

-

mbw

100% PVC | Cheerful and happy plastic bath duck in a funny outfit | Produced in compliance with EN71 | Please note: recommended for age 10 months and above | EU-wide design protection

Colour	Sizes	1	from 200	from 2000
-	80 mm	4,52	4,12	3,78



MBW31015 |31015 **Squeaky Duck X-mas**

-

mbw

100% PVC | Cheerful and happy plastic bath duck in a funny outfit | Produced in compliance with EN71 | Please note: recommended for age 10 months and above | EU-wide design protection

Colour	Sizes	1	from 200	from 2000
-	80 mm	3,20	2,92	2,68



MBW131109 |M131109 **Squeaky Duck Christmas**

100% Polyethylen-Vinylacetat

-

mbw

100% PVC | Cheerful and happy plastic bath duck in a funny outfit | Produced in compliance with EN71 | Please note: recommended for age 10 months and above

Colour	Sizes	1	from 200	from 2000
-	80 mm	4,20	3,82	3,52



MBW132065 |M132065 **Squeaky Duck Oktoberfest-Duck**

100% Polyethylen-Vinylacetat

-

mbw

100% PVC | Cheerful and happy plastic bath duck in a funny outfit | Produced in compliance with EN71 | EU-wide design protection

Colour	Sizes	1	from 200	from 2000
-	80 mm	4,84	4,40	4,04



MBW31148 |31148 **Squeaky Duck Marathon**

-

mbw

100% PVC | Cheerful and happy plastic bath duck in a funny outfit | Produced in compliance with EN71 | Please note: recommended for age 10 months and above | EU-wide design protection

Colour	Sizes	1	from 200	from 2000
-	80 mm	5,04	4,60	4,20



MBW131267 |M131267 **Squeaky Duck Superduck**

100% Polyethylen-Vinylacetat

-

mbw

100% PVC | Cheerful and happy plastic bath duck in a funny outfit | Produced in compliance with EN71 | EU-wide design protection

Colour	Sizes	1	from 200	from 2000
-	80 mm	4,04	3,70	3,40



MBW32041 |32041
Squeaky Duck Fire fighter

approx. 80 mm

Colour	Sizes	1	from 200	from 2000
-	80 mm	4,84	4,40	4,04



MBW131257 |M131257
Squeaky Duck THW

100% Polyethylen-Vinylacetat
approx. 80 mm

Colour	Sizes	1	from 200	from 2000
-	80 mm	4,52	4,12	3,78



MBW31254 |31254
Squeaky Duck Paramedic

100% Polyvinyl chloride
approx. 80 mm

Colour	Sizes	1	from 200	from 2000
-	80 mm	4,52	4,12	3,78



MBW32064 |32064
Squeaky Duck Seaman

approx. 80 mm

Colour	Sizes	1	from 200	from 2000
-	80 mm	4,20	3,82	3,52



MBW32070 |32070
Squeaky Duck Page

approx. 80 mm

Colour	Sizes	1	from 200	from 2000
-	80 mm	4,16	3,80	3,48

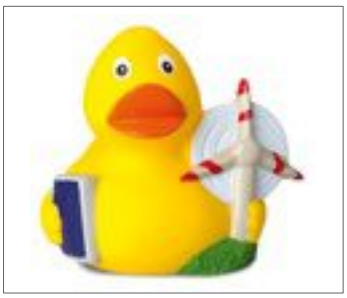

MBW31155 |31155
Squeaky Duck Energy

approx. 80 mm

Colour	Sizes	1	from 200	from 2000
-	80 mm	4,20	3,82	3,52



MBW131186 |M131186
Squeaky Duck World

100% Polyethylen-Vinylacetat
approx. 80 mm

Colour	Sizes	1	from 200	from 2000
-	80 mm	3,96	3,62	3,32



MBW31119 |31119
Squeaky Duck Gardener

approx. 80 mm

Colour	Sizes	1	from 200	from 2000
-	80 mm	5,48	4,98	4,58



MBW31221 |31221
Squeaky Duck Dentist

approx. 80 mm

Colour	Sizes	1	from 200	from 2000
-	80 mm	4,52	4,12	3,78



MBW31153 |31153
Squeaky Duck Pharmacist

approx. 80 mm

Colour	Sizes	1	from 200	from 2000
-	80 mm	4,52	4,12	3,78



MBW31181 |31181
Squeaky Duck Nurse

approx. 80 mm

Colour	Sizes	1	from 200	from 2000
-	80 mm	4,20	3,82	3,52



MBW31157 |31157
Squeaky Duck Worker

approx. 80 mm

Colour	Sizes	1	from 200	from 2000
-	80 mm	4,56	4,16	3,82



MBW31129 |31129 **Squeaky Duck Mechanic**

approx. 80 mm

mbw

-

100% PVC | Cheerful and happy plastic bath duck in a funny outfit | Produced in compliance with EN71 | Please note: recommended for age 10 months and above | EU-wide design protection

Colour	Sizes	1	from 200	from 2000
-	80 mm	4,52	4,12	3,78



MBW31158 |31158
Squeaky Duck Carpenter

approx. 85 mm

Colour	Sizes	1	from 200	from 2000
-	85 mm	4,52	4,12	3,78



MBW31244 |31244
Squeaky Duck Plumber
100% Polyvinyl chloride
approx. 80 mm

Colour	Sizes	1	from 200	from 2000
-	80 mm	4,60	4,20	3,86



MBW31245 |31245
Squeaky Duck Mechanic
100% Polyvinyl chloride
approx. 80 mm

Colour	Sizes	1	from 200	from 2000
-	80 mm	4,86	4,44	4,06



MBW31246 |31246
Squeaky Duck Carpenter
100% Polyvinyl chloride
approx. 80 mm

Colour	Sizes	1	from 200	from 2000
-	80 mm	4,86	4,44	4,06



MBW31255 |31255
Squeaky Duck Bricklayer
100% Polyvinyl chloride
approx. 80 mm

Colour	Sizes	1	from 200	from 2000
-	80 mm	4,30	3,92	3,60



MBW31235 |31235
Squeaky Duck Forwarder
100% Polyvinyl chloride
approx. 80 mm

Colour	Sizes	1	from 200	from 2000
-	80 mm	5,96	5,42	4,98



MBW31034 |31034
Squeaky Duck Bride
approx. 80 mm

Colour	Sizes	1	from 180	from 1800
-	80 mm	4,20	3,82	3,52



MBW31029 |31029
Squeaky Duck Groom
approx. 80 mm

Colour	Sizes	1	from 180	from 1800
-	80 mm	4,20	3,82	3,52



MBW131138 |M131138
Squeaky Duck Baby
100% Polyethylen-Vinylacetat
approx. 80 mm

Colour	Sizes	1	from 200	from 2000
Coloured	80 mm	3,96	3,62	3,32



MBW31149 |31149
Squeaky Duck Barbecue BBQ
approx. 80 mm

Colour	Sizes	1	from 200	from 2000
-	80 mm	4,20	3,82	3,52



MBW131228 |M131228
Squeaky Duck Beach
100% Polyethylen-Vinylacetat
approx. 80 mm

Colour	Sizes	1	from 200	from 2000
-	80 mm	5,00	4,54	4,18



MBW131263 |M131263
Squeaky Duck Aloha
100% Polyethylen-Vinylacetat
approx. 80 mm

Colour	Sizes	1	from 200	from 2000
-	80 mm	4,04	3,70	3,40



MBW131265 |M131265
Squeaky Duck Unicorn
100% Polyethylen-Vinylacetat
approx. 80 mm

Colour	Sizes	1	from 200	from 2000
-	80 mm	4,40	4,00	3,68



MBW31194 |31194 **Squeaky Duck Lucky Duck**

approx. 80 mm

mbw

-

100% PVC | Cheerful and happy plastic bath duck in a funny outfit | Produced in compliance with EN71 | Please note: recommended for age 10 months and above | EU-wide design protection

Colour	Sizes	1	from 200	from 2000
-	80 mm	4,20	3,82	3,52



MBW31133 |31133
Squeaky Duck Birthday
approx. 80 mm

Colour	Sizes	1	from 200	from 2000
-	80 mm	3,80	3,46	3,16

30

FA5690
p. 1481



UMBRELLAS & RAIN PROTECTION

RAIN TROUSERS, PONCHOS & CO ..... 1472 - 1476
POCKET & MINI UMBRELLAS ..... 1477 - 1479
STANDARD UMBRELLAS ..... 1480 - 1485



NT9504 **Poncho Oxford**

Poncho: 100% Polyethylene

127 x 140 cm (Dimensions of unpacked product)

BLUE | ORANGE | RED | TRANSPARENT | YELLOW

Foldable translucent PVC poncho in a polybag (printing not available) | 0.022 mm Polyethylene

Colour	Sizes	1	from 200	from 2000
Coloured	One Size	0,76	0,62	0,58



NT9507 **Poncho ‚Dry´**

100% Chlorofibre

One Size

BLUE | RED

PVC Chlorofibre | Vinyl poncho with a hood

Colour	Sizes	1	from 50	from 500
Coloured	One Size	4,32	3,58	3,34



NT5308 **Poncho Dry**

100% polyethylene

6,4 x 6,4 x 20 cm

BLUE | OLIVE GREEN | RED | YELLOW

Polyethylene poncho (approx. 100 x 120 cm) | Folded in a matching coloured pouch with black nylon mesh and cord with Tanka closure

Colour	Sizes	1	from 100	from 1000
Coloured	6,4 x 6,4 x 20 cm	4,82	4,00	3,74



NT9137 **PVC Poncho Universum**

Poncho: 100% Polyvinyl chloride

One size

LIGHT GREEN | ORANGE | PALE BLUE | RED | WHITE | YELLOW

Colour of poncho like plastic ball | PVC poncho in a plastic ball (approx. 6,4 cm) | Snap hook attachment | Packing: 100% ABS-Plastic

Colour	Sizes	1	from 200	from 2000
Coloured	One Size	1,56	1,28	1,20



NT9139 **Poncho**

Poncho: 100% Polyethylene

6,4 x 12,8 cm

ORANGE | WHITE

With colourein | A plastic football | Belt attachment | Packing: 100% ABS-Plastic

Colour	Sizes	1	from 200	from 2000
Coloured	6,4 x 12,8 cm	2,10	1,74	1,62



KX107 |PONCHO **Disposable Raining Poncho Sumatra**

100% polyethylene

One Size

Korntex

BLACK | BLUE | RED | SIGNAL ORANGE | SIGNAL YELLOW | TRANSPARENT

Korntex® Sumatra | Universal rain poncho for children | For single use | 0.02mm polyethylene | Small practical pack size | Equipped with EAN barcode | Individually packed in polybag

Colour	Sizes	1	from 200	from 2000
Coloured	One Size (Kids) - One Size (Adults)	0,82	0,74	0,72



YK470 |HVS470 **Promo Poncho**

100% Polyester

Kids, Regular, Large

YOKO

BLACK | GOLD | HI-VIS ORANGE | HI-VIS YELLOW | NAVY | SILVER

Made of lightweight shower-proof PU coated pPolyester with inside stitched and taped seams | Large hood | Neck zip | Supplied with a self-fabric pouch | Large decoration area for screen printing & heat transfer

Colour	Sizes	1	from 160 (Regular from 130)	from 1600 (Regular from 1300)
Coloured	Kids	16,92	15,06	14,10
Coloured	Regular - Large	16,92	15,06	14,10
Silver, Gold	Kids	28,76	25,62	23,98
Silver, Gold	Regular - Large	28,76	25,62	23,98



ST69 |PCX-1 **Aerolite Packable Rain Poncho**

100% Polyester

One Size

86 g/m²

Stormtech

BLACK | GOLD | NAVY | RED | ROYAL

Large adjustable drawcord hood | Packable into self-fabric pouch | Lightweight fabric | Snap down sides | Polyester Taffeta

Colour	Sizes	1	from 96	from 960
Coloured	One Size	29,62	25,92	24,88



SP010 |SC010 **Splashmacs Poncho**

100% Polyvinyl Chloride

One Size

Splashmacs

BLACK | CLEAR | FUCHSIA | NAVY | RED | SAPPHIRE | SILVER | YELLOW

PVC poncho style rain cape | Popper neck fastenings | Drawstring hood | Can be opened up and laid flat to be doubled as a groundsheet | Comes in a press fastened carry case with a drawstring handle | Carry case branded on one side – other side free for decoration

Colour	Sizes	1	from 60	from 600
Coloured	One Size	7,86	6,46	6,22



SC020 |SC020 **Adults Unisex Rain Jacket**

100% Polyvinyl Chloride

XXS/XS, S/M, L/XL, XXL

Splashmacs

BLACK | NAVY | RED | SAPPHIRE | YELLOW

Drawstring hood | 2 Front patch pockets with flap | Popper fastening, inner storm flap

Colour	Sizes	1	from 36	from 360
Coloured	XXS/XS - XXL	11,50	9,46	9,08



RG3480 |TRW348 **Pro Packaway Breathable Overtrouser**

100% Polyamide

XS, S, M, L, XL, XXL, 3XL

80 g/m²

Regatta

BLACK | FLURO YELLOW | LAUREL | NAVY

Waterproof and breathable Isolite lightweight polyamid fabric | Durable water repellent finish | Windproof fabric | Taped seams | Elasticated waist | 2 side pocket openings | Adjustable hem with press studs | Packs away into stuff sack

Colour	Sizes	1	from 30	from 300
Coloured	XS - 3XL	20,40	18,50	17,30



RG368 |TRA368 **Wetherby Insulated Overtrousers**

100% Polyester

Waist: 32 (S), 33 (M), 34 (L), 36 (XL), 38 (XXL)/ Length: 31 (normal)

115 g/m² Regatta

BLACK NAVY

Waterproof and breathable Isotex 5000 coated polyester fabric | Thermo-Guard insulation | Windproof fabric | Taped seams | Elasticated and drawcord waist | Adjusters at ankle | Available in regular and long leg lengths | Protective overlays to knees and seat area

Colour	Sizes	1	from 12	from 120
Coloured	S (32/31) - XXL (38/31)	63,70	57,90	54,00



RG458 |TRW458 **Linton Overtrousers**

100% Polyester

Waist: 32 (S), 33 (M), 34 (L), 36 (XL), 38 (XXL)/ Length: 31 (normal)

115 g/m² Regatta

BLACK NAVY

Waterproof and breathable Isotex 5000 coated polyester fabric | Windproof | Taped seams | Elasticated and drawcord waist | Adjusters at ankle | Protective overlays to knee and seat areas

Colour	Sizes	1	from 24	from 240
Coloured	S (32/31) - XXL (38/31)	54,90	49,90	46,60



RG356 |TRW356 **Stormflex Overtrousers**

100% Polyester

S, M, L, XL, XXL, 3XL

320 g/m² Regatta

NAVY

Waterproof and windproof PU coated polyester | Comfortable and lightweight tricot knit | Stitched and welded seams | Elasticated waist | Press studs at hem

Colour	Sizes	1	from 16	from 160
Navy	S - 3XL	30,70	27,90	26,10



RG308N |TRW308 **Pro Stormbreak Trousers**

100% Polyester

S, M, L, XL, XXL, 3XL

185 g/m² Regatta

BLACK DARK OLIVE FLURO YELLOW NAVY

Waterproof Hydrafort 5000 polyester fabric | Windproof fabric | Taped seams | Integral hood | Elasticated waist | Press studs at hem | 2 side pocket openings

Colour	Sizes	1	from 24	from 240
Coloured	S - 3XL	16,00	14,50	13,50



RT226 |R226X **Waterproof Over Trousers**

100% Polyester

S, M, L, XL, XXL, 3XL

Result Core

BLACK | NAVY

190T Polyester with PVC coating | Waterproof (2.000 mm) | Windproof | Elasticated waistband | Waist vents to access inner pockets | Adjustable snap closing ankles | Fully taped seams

Colour	Sizes	1	from 25	from 250
Coloured	S - 3XL	8,20	7,30	7,00



RT156X |R156X **Waterproof 2000 Sport Trouser**

Outer: 100% Polyester, Lining: 100% Nylon

S/M, L/XL, XXL

Result

BLACK | NAVY

Waterproof (2000mm) and windproof | Outer: 210T Ripstop Polyester with PU coating | Lining: Nylon |Taped seams | Cut for enhanced freedom of movement | 2 Zip closing side pockets and 1 zip closing chest pocket | Adjustable drawcord and elasticated waist | Zip opening to lower leg | Reflective piping to lower legs | Embroidered Result™ Sport logo to lower left leg

Colour	Sizes	1	from 25	from 250
Coloured	S/M - XXL	23,80	21,90	21,00



RT1T |R001T **Superior Stormdri Trousers**

100% Nylon

S/M, L/XL, XXL/3XL

Result

BLACK | NAVY

Waterproof (2000mm) and windproof | Twin needle stitching on seams | Critical seam taping | No outside leg seam | 2 side access pockets and 1 back key pocket | Elasticated waist and leg ends | Elasticated waist and leg ends, Adjustable drawcord waist | Matches with RT1 / Rain Jacket | Nylon (210T) with PU backing

Colour	Sizes	1	from 50	from 500
Coloured	S/M - XXL/3XL	17,90	15,90	15,30



NT9070 **Saddlecover**

100% Polyester

One Size

BABYBLUE	BLACK	BOTTLE GREEN
GREY	LIGHT GREEN	NAVY
NEON ORANGE	ORANGE	PINK
PURPLE	RED	REFLEX BLUE
ROYAL BLUE	WHITE	YELLOW

Waterproof coating

Colour	Sizes	1	from 500	from 5000
Coloured	One Size	1,52	1,26	1,18



KX515 |FS100 **Saddle Cover**

100% Polyester

One Size

Korntex

BLACK	BLUE	RED
SIGNAL ORANGE	SIGNAL YELLOW	WHITE

Korntex® Promo cover for bicycle saddle, 100% polyester | Water-repellent | Printable

Colour	Sizes	1	from 250	from 2500
Coloured	One Size	1,62	1,44	1,38



NT6337 **Bicycle Cover Basic**

100% Polyester

26 x 21 cm

BLACK	COBALT BLUE	LIGHT GREEN
ORANGE	PINK	RED
WHITE	YELLOW	

190T Polyester | PU Interior coating

Colour	Sizes	1	from 1000	from 10000
Coloured	26 x 21 cm	0,90	0,74	0,70



FA5012 |5012 **Mini-Umbrella**

Cover: 100% Polyester

Diameter: approx. 90 cm / Length: approx. 23 cm

FARE

BLACK | DARK GREEN | GREY
NAVY BLUE | RED | WHITE

Hand opener | 50 cm / 7 ribs, 3-section frame with chromed metal shaft | Dull black plastic handle | Nickel plated tips | 100% Polyester pongee cover | Wind resistant

Colour	Sizes	1	from 48	from 480
Coloured	Ø 90 cm	8,96	7,76	7,28



FA5002 |5002 **Mini Topless Umbrella**

Cover: 100% Polyester

Diameter: approx. 98 cm / Length: approx. 23,5 cm

FARE

BLACK | EURO BLUE | GREEN
GREY | NAVY BLUE | ORANGE
RED | YELLOW

Hand opener | 53 cm / 8 ribs, 3-section frame | Black metal shaft | Black plastic tips | Special coated plastic handle | Elastic tassel | 100% Polyester pongee cover | Wind resistant

Colour	Sizes	1	from 48	from 480
Coloured	Ø 98 cm	9,76	8,46	7,92



FA5008 |5008 **Alu Mini Umbrella**

Cover: 100% Polyester

Diameter: approx. 90 cm / Length: approx. 23 cm

FARE

BLACK | EURO BLUE | GREY
LIME | NAVY BLUE | ORANGE
RED | WHITE

Hand opener | 50 cm / 8 ribs, 3-section alu frame, Aluminium shaft | Safety runner | Plastic handle, Top and carry strap in colour matching cover colour | Nickel plated tips | 100% Polyester pongee cover | Wind resistant

Colour	Sizes	1	from 24	from 240
Coloured	Ø 90 cm	9,76	8,46	7,92



FA5512 |5512 **AC-Mini-Umbrella**

Cover: 100% Polyester

Diameter: approx. 94 cm / Length: approx. 30 cm

FARE

BLACK | GREEN | GREY
NAVY BLUE | ORANGE | RED
WHITE

Automatic open umbrella | 50 cm / 8 ribs, 3-section frame with chromed metal shaft | Black plastic handle with silver push-button | Black nickel plated tips | Elastic tassel | 100% Polyester pongee cover | Wind resistant

Colour	Sizes	1	from 48	from 480
Coloured	Ø 94 cm	11,72	10,16	9,52



FA5070 |5070 **FiligRain® mini umbrella**

Cover: 100% Polyester

Diameter: approx. 88 cm / Length: approx. 24,5 cm

FARE

BLACK | GREY | NAVY BLUE
RED

Hand opener | 50 cm / 6 ribs, 3-section black metal frame with chrome plated steel shaft | Exclusive plastic handle and top in chrome finish | Safety runner | Black metal tips | 100% extra light polyester pongee cover | Windproof-system

Colour	Sizes	1	from 48	from 480
Coloured	Ø 88 cm	11,72	10,16	9,52



FA5171 |5171 **Safebrella LED Mini Umbrella**

Cover: 100% Polyester

Diameter: approx. 98 cm / Length: approx. 27,5 cm

FARE

BLACK | GREY | NAVY BLUE
RED

Hand open umbrella | 53 cm / 6 ribs, 3-section frame | Special coated black plastic handle and integrated pivoting LED-light (incl. 2 x CR2025 batteries) | Colour matching cuff case with press button | Safety runner | 100% Polyester pongee cover with 3 MTM ScotchliteTM reflective material at the panel corners (new design) | Windproof-system

Colour	Sizes	1	from 48	from 480
Coloured	Ø 98 cm	16,92	14,66	13,76

– Shipping umbrellas from length 60 cm in separate boxes –



FA5199 |5199 **Fare®-Exzenter mini Umbrella**

Cover: 100% Polyester

Diameter: approx.98 cm / Length: approx.31 cm

FARE

BLACK/EURO BLUE | BLACK/LIME | BLACK/NAVY BLUE | BLACK/SILVER | BLACK/YELLOW

Hand opener | 54 cm / 8 ribs, 3-section frame in special form as chromed metal shaft is not centered | Windproof system | Safety runner | Black special coated handle with coloured handle ring | Closing strap and ferrule in colour matching to handle ring | Nickel plated tips | 100% Polyester-pongee cover

Colour	Sizes	1	from 24	from 240
Coloured	Ø 98 cm	18,70	16,22	15,20



FA5571 |5571 **Safebrella® LED Automatic Mini Umbrella**

Cover: 100% Polyester

Diameter: approx. 98 cm / Length: approx. 34 cm

FARE

BLACK | GREY | NAVY BLUE | RED

Opens automatically | 53 cm / 8 ribs, 3-section frame with chromed metal shaft | Special coated black plastic handle with silver push-button and integrated pivoting LED light (incl. 2x CR2025 bat) | 100% Polyester pongee cover with 3 MTM ScotchliteTM reflective material at the panel corners | Windproof-system | Nickelled metal tips

Colour	Sizes	1	from 48	from 480
Coloured	Ø 98 cm	22,64	19,62	18,40



FA5680 |5680 **Nanobrella® AOC Square Mini Umbrella**

Cover: 100% Polyester

Diameter: approx. 105 cm / 88 x 88 cm / Length: approx. 30 cm

FARE

ANTHRACITE | NIGHT BLUE

TÜV certified | 58 cm / 8 ribs, 3-section black frame | Windproof-system with FARE®FlexBar plastic ribs | Polyester pongee cover with nano-pel®-coating (roll off effect, water and dust repellent) | Special cuff case in colour matching cover | Open / close umbrella

Colour	Sizes	1	from 48	from 480
Coloured	Ø ca. 105 / 88 x 88 cm	32,50	28,16	26,40



FA5690 |5690 **Magic-Windfighter® Oversize Mini Umbrella**

Cover: 100% Polyester

Diameter: approx. 105 cm / Length: approx. 30 cm

FARE

BLACK | EURO BLUE | GREY | LIME | NAVY BLUE | RED

TÜV-certified | Automatic open/close | 58 cm / 8 ribs, 3-section black frame | High-quality windproof-system with FARE®-FlexBar plastic ribs | Special coated handle with push-button | Special cuff case with adjustability | 100% Polyester pongee cover with Teflon®-coating (water and dust repellent)

Colour	Sizes	1	from 48	from 480
Coloured	Ø 105 cm	28,46	24,66	23,12



FA5691 |5691 **Magic Windfighter® Oversize Flat Black Mini Umbrella**

Cover: 100% Polyester

Diameter: approx. 105 cm / Length: approx. 31 cm

FARE

BLACK

TÜV-certified | Automatic open/close umbrella | 58 cm / 8 ribs, 3-section flat black frame | Windproof-system with FARE®-FlexBar plastic ribs | Special coated handle with push-button | Special cuff case in colour matching cover | 100% Polyester pongee cover with Teflon®coating (water and dust repellent)

Colour	Sizes	1	from 12	from 120
Black	Ø 105 cm	29,44	25,52	23,92



SC4055 **Pocket Umbrella Seaford**

Cover: 100% Nylon

Diameter: approx. 95 cm / Length: approx.58 cm

BLACK | BLUE

Foldable Nylon fabric 190t umbrella with a wooden shaft and supplied in a matching Nylon sleeve

Colour	Sizes	1	from 48	from 480
Coloured	Ø ca. 95 cm	7,76	6,42	6,00

– Shipping umbrellas from length 60 cm in separate boxes –



FA5460 |5460 **Fare®-AOC Mini Umbrella**

Cover: 100% Polyester

Diameter: approx. 97 cm / Length: approx. 28,5 cm

FARE

BLACK	EURO BLUE	GREY	LIGHT BLUE
LIGHT GREEN	LIGHT GREY	LILAC	LIME
MAGENTA	MINT	NAVY BLUE	ORANGE
PETROL	PURPLE	RED	WHITE
YELLOW			

53 cm / 8 ribs, automatic open/close umbrella | 3-section frame with chromed metal shaft | High-quality windproof-system | Special coated plastic handle in colour matching cover with silver push-button and plastic cap | Special cuff case in colour matching cover with black piping | 100% Polyester pongee cover

Colour	Sizes	1	from 24	from 240
Coloured	Ø 97 cm	15,56	13,50	12,66



SC80 **Pocket Umbrella**

Cover: 100% Polyester

Diameter: approx. 85 cm / Length: approx. 32 cm

BLACK	BLUE/WHITE	COLOURED
GREEN	GREEN/WHITE	LIGHT BLUE
NAVY BLUE	ORANGE	RED
RED/WHITE	ROYAL BLUE	WHITE
YELLOW		

Manual opener | 2-section metal shaft and metal ribs, black plastic handle with a 190T Polyester canopy

Colour	Sizes	1	from 60	from 600
Coloured	Ø ca. 85 cm	4,80	3,98	3,70



FA5560 |5560 **Fare®-Automatic Mini Umbrella**

Cover: 100% Polyester

Diameter: approx. 100 cm / Length: approx. 28,5 cm

FARE

BLACK	EURO BLUE	GREY
LIGHT GREY	NAVY BLUE	ORANGE
RED	WHITE	YELLOW

Automatic open umbrella | 54 cm / 8 ribs, 3-section frame with chromed metal shaft | Special coated black plastic handle with silver push-button | Black nickel plated tips, elastic tassel | 100% Polyester pongee cover | Windproof-system

Colour	Sizes	1	from 24	from 240
Coloured	Ø 100 cm	13,70	11,86	11,12



SC5247 **Auto pocket umbrella**

Cover: 100% Polyester

Diameter: approx. 96 cm / Length: approx. 54 cm

BLUE	BORDEAUX	GREEN
RED		

Automatic opening 190T Polyester material | Umbrella with eight panels | Velcro closing

Colour	Sizes	1	from 36	from 360
Coloured	Ø ca. 96 cm	14,14	11,72	10,94



SC81 **Mini Pocket Umbrella**

Cover: 100% Polyester

Diameter: approx. 88 cm / Length: approx. 23 cm

BLACK	BROWN	LIGHT BLUE
LIGHT GREEN	NAVY BLUE	RED

Super slim | Light weight framework | 3-section aluminium shaft | Aluminium ribs | Fibreglass ends and metal tips | Silver coloured handle with polyester-pongee canopy

Colour	Sizes	1	from 60	from 600
Coloured	Ø ca. 88 cm	10,48	8,68	8,10

– Shipping umbrellas from length 60 cm in separate boxes –



QD360 |QD360 **Pro Golf Umbrella**

Cover: 100% Polyester

Diameter: approx. 130 cm / Length: approx. 102 cm

Quadra

BLACK

Windproof frame and shaft | Anti-lightning fibreglass frame | Ergonomic handle | Polyester Pongee

Colour	Sizes	1	from 24	from 240
Black	Ø ca. 130 cm	20,54	18,50	17,26



SC60 **Windproof Umbrella**

Cover: 100% Polyester

Diameter: approx. 131 cm / Length: approx. 96 cm

BLACK | DARK BLUE | DARK GREEN | GREY

Fibreglass shaft | Plastic tips | Black coated double metal ribs and windproof suspension with fast return and a rubber coated handle with a polyester canopy | 190T Polyester

Colour	Sizes	1	from 24	from 240
Coloured	Ø ca. 131 cm	11,42	9,46	8,82



SC65 **Aluminium Fibreglass Stick Umbrella**

Cover: 100% Polyester

Diameter: approx. 106 cm / Length: approx. 83 cm

BLACK/SILVER | NAVY BLUE/SILVER | RED/SILVER

Lightweight framework | Aluminium shaft | Fibreglass ribs, metal tips | Rubber-coated handle and a pPolyester-pongee canopy

Colour	Sizes	1	from 50	from 500
Coloured	Ø ca. 106 cm	9,90	8,20	7,66



SC4087 **Sports Umbrella Dublin**

Cover: 100% Polyester

Diameter: approx. 130 cm / Length: approx. 102 cm

BLACK | GREY | LIGHT BLUE | LIME GREEN | NAVY | ORANGE | RED

8 polyester fabric 210Tt panels | Includes a matching carrying sleeve | Black metal frame and shaft

Colour	Sizes	1	from 24	from 240
Coloured	Ø ca. 130 cm	12,24	10,14	9,46



SC4089 **Stormproof Umbrella Sheffield**

Cover: 100% Polyester

Diameter: approx. 130 cm / Length: approx. 100 cm

BLACK | DARK BLUE

Storm-proof vented polyester fabric 190T umbrella with a metal frame and shaft, foam handle and matching carrying sleeve

Colour	Sizes	1	from 24	from 240
Coloured	Ø ca. 130 cm	16,90	14,00	13,06



SC26 **Automatik Stick Umbrella ´Spring´**

Cover: 100% Polyester

Diameter: approx. 103 cm / Length: approx. 85 cm

BLACK | LILAC | NAVY BLUE | ORANGE | RED | ROYAL BLUE | WHITE

Aluminium shaft | Fibreglass ribs, metal tips, aluminium - EVA handle and a polyester - pongee canopy and pouch, closure with velcro

Colour	Sizes	1	from 36	from 360
Coloured	Ø ca. 103 cm	12,90	10,68	9,98

– Shipping umbrellas from length 60 cm in separate boxes –



SC4064 **Automatic umbrella with wooden handle**

Cover: 100% Polyester

Diameter: approx. 103 cm / Length: approx. 80 cm

BLACK | BLUE | BORDEAUX
GREEN | LIGHT BLUE | LIME GREEN
ORANGE | PURPLE | RED
WHITE | YELLOW

8 Polyester fabric 190T panels | Automatic opening and metal shaft

Colour	Sizes	1	from 24	from 480 (Ø ca. 103 cm from 240)
Coloured	Ø ca. 103 cm	6,20	5,14	4,80



SC4096 **Aluminium Automatic Umbrella**

Cover: 100% Polyester

Diameter: approx. 104 cm / Length: approx. 84 cm

BLACK/GREY | DARK BLUE/GREY

Automatic opening umbrella with polyester fabric 190T panels with silver coloured underside, metal frame and foam handle

Colour	Sizes	1	from 36	from 360
Coloured	Ø ca. 104 cm	9,94	8,22	7,68



FA1112 |1112 **Fare®-Collection Automatic regular Umbrella**

Cover: 100% Polyester

Diameter: approx. 105 cm / Length: approx. 83 cm

FARE

BLACK | GREEN | GREY
LIGHT GREEN | NAVY BLUE | ORANGE
RED | ROYAL BLUE | YELLOW

Automatic open | 60 cm / 8 ribs, 10 mm metal shaft, black galvanised frame | Special coated handle and top | Windproofsystem | Black nickel-plated tips | 100% Polyester pongee cover with Teflon®coating (water and dust repellant)

Colour	Sizes	1	from 24	from 240
Coloured	Ø 105 cm	14,58	12,64	11,86



FA1132 |1132 **Automatic regular Umbrella**

Cover: 100% Polyester

Diameter: approx. 105 cm / Length: approx. 86 cm

FARE

BLACK | BURGUNDY | NAVY BLUE
WHITE

Automatic open umbrella | 60 cm / 8 ribs, 10 mm black steel shaft, fibreglass ribs | Brown tapered wooden crook handle, brown wooden tips and top | 100% Polyester pongee cover

Colour	Sizes	1	from 24	from 240
Coloured	Ø 105 cm	13,30	11,52	10,80



FA1162 |1162 **Automatic Regular Umbrella**

Cover: 100% Polyester

Diameter: approx. 105 cm / Length: approx. 89 cm

FARE

BLACK | EURO BLUE | GREEN
GREY | NAVY BLUE | RED
WHITE

Automatic open umbrella | 60 cm / 8 ribs, 10 mm metal shaft, black galvanised frame | Windproof-system | Mottled wood crook with handle ring | Black nickel plated tips | 100% Polyester pongee cover

Colour	Sizes	1	from 24	from 240
Coloured	Ø 105 cm	12,80	11,10	10,40



SC10 **Automatic Stick Umbrella**

Cover: 100% Polyester

Diameter: approx. 103 cm / Length: approx. 89 cm

BLACK | BLACK/RED
BLACK/WHITE | BLACK/YELLOW
BLUE | BLUE/WHITE
BLUE/YELLOW | COLOURED
GREEN/WHITE | NAVY BLUE
RED | YELLOW

Metal shaft | Meltal ribs | Plastic tips with colour matching plastic handle and a polyester canopy | Closure with velcro

Colour	Sizes	1	from 50	from 500
Coloured	Ø ca. 103 cm	6,58	5,46	5,10

– Shipping umbrellas from length 60 cm in separate boxes –



FA1755 |1755 **Fare®-Fibertec®-AC Automatic Umbrella**

Cover: 100% Polyester

Diameter: approx. 105cm / Length: approx. 88cm

FARE

BLACK | GREY | LIME | NAVY BLUE | RED

TÜV-certified | Automatic open | 60 cm / 8 ribs, extra stable fibreglass frame with 12 mm black aluminium shaft | Developed automatic opening technology | Windproof-system | Elegantly shaped crook handle with black nickel inserts and integrated push-button | Black nickel plated tips | 100% Polyester pongee cover

Colour	Sizes	1	from 24	from 240
Coloured	Ø 105 cm	18,12	15,70	14,72



FA3310 |3310 **Automatic Woodshaft Umbrella**

Cover: 100% Polyester

Diameter: approx. 105 cm / Length: approx. 88 cm

FARE

ANTHRACITE | DARK GREEN | NAVY BLUE | RED | WHITE

Automatic open | 60 cm / 8 Fibreglass ribs, 14 mm genuine wooden shaft | High-class automatic frame | Wood crook handle | Black nickel plated tips and parts | 100% Polyester pongee cover

Colour	Sizes	1	from 24	from 240
Coloured	Ø 105 cm	13,70	11,86	11,12



FA4132 |4132 **Fare®-Collection Automatic Midsize Umbrella Fare® Collection**

Cover: 100% Polyester

Diameter: approx. 115 cm / Length: approx. 94,5 cm

FARE

BLACK | DARK GREEN | GREY | NAVY BLUE

TÜV-certified | Automatic open | 65 cm / 8 ribs, black galvanized frame with 14 mm steel shaft and fibreglass ribs | Wooden crook handle with grain | High-class black handle ring and handle patch in synthetic leather | Black nickel plated tips | 100% Polyester pongee cover with Teflon®-coating (water and dust repellent)

Colour	Sizes	1	from 12	from 120
Coloured	Ø 115 cm	17,64	15,28	14,32



FA4870 |4870 **Windmatic® Midsize Automatic Alu Umbrella**

Cover: 100% Polyester

Diameter: approx. 115 cm / Length: approx. 93 cm

FARE

BLACK | EURO BLUE | GREY | NAVY BLUE | RED

TÜV-certified | Automatic open | 65 cm / 8 ribs, 14 mm aluminium shaft, fibreglass ribs | Special coated silver crook handle | Cover with reflective piping (according to DIN EN 471) | Nickel-plated tips | 100% Polyester pongee cover with Teflon®-coating (water and dust repellent) | Windproof-system

Colour	Sizes	1	from 12	from 120
Coloured	Ø 115 cm	19,02	16,48	15,46



FA1102 |1102 **Automatic regular Umbrella**

Cover: 100% Polyester

Diameter: approx. 105 cm / Length: approx. 87 cm

FARE

BLACK | EURO BLUE | GREEN | NAVY BLUE | ORANGE | RED | WHITE | YELLOW

Automatic open umbrella | 60 cm / 8 ribs, 10 mm black steel shaft | Fibreglass ribs | Black nickel-plated tips | Matt black plastic crook handle | 100% Polyester pongee

Colour	Sizes	1	from 48	from 480
Coloured	Ø 105 cm	10,74	9,30	8,72



FA7810 |7810 **Windfighter® AC² Fibreglass Umbrella**

Cover: 100% Polyester

Diameter: approx. 120 cm / Length: approx. 91 cm

FARE

BLACK | EURO BLUE | GREY | NAVY BLUE | RED

TÜV-certified | Automatic open | 68 cm / 8 ribs, 12 mm fibreglass shaft with fibreglass ribs | Plastic crook handle with black soft-coating and integrated push-button | Polyester-pongee cover with Teflon®-coating (water and dust repellent) | Windproof-system | Top with slip-resistant rubber-ferrule

Colour	Sizes	1	from 12	from 120
Coloured	Ø 120 cm	19,10	16,56	15,52

– Shipping umbrellas from length 60 cm in separate boxes –



FA2285 |2285 **Fibreglass golf Umbrella**

Cover: 100% Nylon

Diameter: approx. 130 cm / Length: approx. 102 cm

FARE

BLACK | GREEN | NAVY BLUE | WHITE

TÜV-certified | Hand opener | 75 cm / 8 ribs, 14 mm fibreglass shaft with fibreglass ribs | Black soft handle | Plastic tip-, top, cup and tips | Safety runner | 190T nylon cover with nylon loops for perfect rib fastening | Windproof-system

Colour	Sizes	1	from 12	from 120
Coloured	Ø 130 cm	18,90	16,38	15,36



FA7860 |7860 **Windmatic® Alu Umbrella**

Cover: 100% Polyester

Diameter: approx. 105 cm / Length: approx. 83 cm

FARE

BLACK | EURO BLUE | LIGHT GREY | LIME | NAVY BLUE | RED | WHITE

TÜV-certified | Automatic open | 60 cm / 8 ribs, 14 mm dull silver aluminium shaft | Aluminium colored plastic handle with soft material parts | Nickel plated tips | 100% Polyester pongee cover with Teflon®-coating (water and dust repellent) | Windproof-system

Colour	Sizes	1	from 12	from 120
Coloured	Ø 105 cm	15,66	13,58	12,72



FA1182 |1182 **Fare®-Collection Automatic Regular Umbrella**

Cover: 100% Polyester

Diameter: approx. 105 cm / approx. 89 x 89 cm / Length: approx. 84,5 cm

FARE

BLACK | GREY | LIGHT GREEN | NAVY BLUE | ORANGE | RED | ROYAL BLUE | YELLOW

Automatic open | 60 cm / 8 ribs, 10 mm steel shaft, black galvanised | Windproof-system frame | Straight soft touch handle with integrated push button | 100% Polyester pongee cover with Teflon®-coating

Colour	Sizes	1	from 24	from 240
Coloured	Ø ca. 105 / 89 x 89 cm	14,96	12,96	12,16



FA1115 |1115 **Fare®-Fashion AC Automatic Umbrella**

Cover: 100% Polyester

Diameter: approx. 105 cm / Length: approx. 86 cm

FARE

BLACK | LIME | MOCHA | NAVY BLUE | PETROL | PURPLE | RED

Windproof automatic frame | 60 cm / 8 ribs, 10 mm metal shaft, black galvanised | Special coated crook handle and top in colour matching to cover | Black nickel plated tips | 100% Polyester pongee cover

Colour	Sizes	1	from 24	from 240
Coloured	Ø 105 cm	13,70	11,86	11,12



FA7850 |7850 **Lightmatic® Alu Umbrella**

Cover: 100% Polyester

Diameter: approx. 105 cm / Length: approx. 88,5 cm

FARE

BLACK | EURO BLUE | GREY | NAVY BLUE | PETROL | RED | WHITE

Automatic open | 60 cm / 8 fibreglass ribs, 14 mm dull silver aluminium shaft | High-class aluminium frame | Alu crook handle (suitable for laser print) | 100% Polyester pongee cover with Teflon®-coating (water and dust repellent) | Nickel plated tips

Colour	Sizes	1	from 12	from 120
Coloured	Ø 105 cm	14,86	12,88	12,08



FA7870 |7870 **Windmatic® Colour Alu Umbrella**

Cover: 100% Polyester

Diameter: approx. 105 cm / Length: approx. 88,5 cm

FARE

ANTHRACITE | DARK GREEN | GREEN | NIGHT BLUE | RED | WHITE

TÜV-certified | Automatic open | 60 cm / 8 ribs, 14 mm dull silver aluminium shaft | Special coated plastic crook handle in colour matching cover | Nickel plated metal tips | 100% Polyester pongee cover with Teflon®-coating (water and dust repellent) | Windproof-system

Colour	Sizes	1	from 12	from 120
Coloured	Ø 105 cm	16,34	14,16	13,28

– Shipping umbrellas from length 60 cm in separate boxes –



FA2985 |2985 **Fibermatic® XL Automatic Oversize Umbrella**

Cover: 100% Nylon

Diameter: approx. 130 cm / Length: approx. 101 cm

FARE

BLACK | EURO BLUE | GREY
NAVY BLUE | RED

TÜV-certified | Automatic open | 75 cm / 8 ribs, 14 mm fibreglass frame with strong fibreglass ribs | Black soft handle with push button | Black plastic tips and ferrule | 100% Nylon cover | Windproof-system

Colour	Sizes	1	from 12	from 120
Coloured	Ø 130 cm	18,90	16,38	15,36



NT0945 **Automatic umbrella**

100% Polyester

Diameter: approx. 106,5 cm / Length: approx. 82 cm

BLACK | BLUE | GREEN
LIGHT BLUE | LIGHT GREEN | ORANGE
RED | WHITE

Automatic polyester (190T) umbrella with eight panels | Fibreglass shaft | Plastic tips | EVA foam handle | Velcro closing

Colour	Sizes	1	from 36	from 360
Coloured	Ø ca. 106,5 cm	11,34	9,40	8,78



SC5238 **Automatic Stick Umbrella**

Polyester

Diameter: approx. 100 cm /Length: approx. 84 cm

BLACK/BLUE | BLACK/GREEN
BLACK/RED | BLACK/YELLOW

Double layer taffeta material | Automatic opening | Black metal frame | Curved plastic handle

Colour	Sizes	1	from 36	from 360
Coloured	Ø ca. 102 cm	10,00	8,28	7,74



SC30 **Automatic Umbrella - wooden handle Tango**

Cover: 100% Polyester

Diameter: approx. 103 cm / Length: approx. 89 cm

BEIGE | BLACK | BORDEAUX
DARK BLUE | DARK GREEN | GREY
ORANGE | RED | WHITE
YELLOW

190T Polyester canopy | Wooden tips and a wooden crook handle | Metal ribs | Rib length: 60 cm

Colour	Sizes	1	from 36	from 360
Coloured	Ø ca. 103 cm	7,44	6,18	5,76



SC31 **Automatic Umbrella - wooden handle Boogie**

Cover: 100% Nylon

Diameter: approx. 103 cm / Length: approx. 89 cm

BEIGE | BLACK | BORDEAUX
DARK BLUE | DARK GREEN | GREY
ORANGE | RED | WHITE
YELLOW

Rib length: 60 cm | Wooden tips and a wooden crook handle | Metal ribs | 190T Nylon canopy

Colour	Sizes	1	from 36	from 360
Coloured	Ø ca. 103 cm	11,10	9,20	8,58



SC4070 **Classic Automatic Umbrella Cork**

Cover: 100% Nylon

Diameter: approx. 100 cm / Length: approx. 89 cm

BLACK | BORDEAUX | DARK BLUE
DARK GREEN | GREY | LIME GREEN
ORANGE | RED | WHITE
YELLOW

Classic nylon fabric 190T umbrella with a wooden shaft and handle automatic opening

Colour	Sizes	1	from 36	from 360
Coloured	Ø ca. 103 cm	7,20	5,98	5,58

– Shipping umbrellas from length 60 cm in separate boxes –

printwear®



SC4088 **Automatic Umbrella**

100% Polyester

Diameter: approx. 98,5 cm / Length: approx. 83 cm

BLACK | BLUE | RED | WHITE | YELLOW

170T Polyester | Plastic coloured handle with velcro fastening

Colour	Sizes	1	from 48	from 480
Coloured	Ø ca. 98,5 cm	6,86	5,68	5,30

printwear®



SC59 **Automatic Windproof Stick Umbrella**

Cover: 100% Polyester

Diameter: approx. 103 cm / Length: approx. 86 cm

BLACK | LIGHT BLUE | NAVY BLUE | ORANGE | RED

Automatic windproof stick umbrella | Metal shaft | Closure with velcro | Fibreglass ribs and metal tips | Rubber coated crook handle | Polyester - pongee canopy | Panels: 8

Colour	Sizes	1	from 36	from 360
Coloured	Ø ca. 103 cm	11,10	9,20	8,58

printwear®



SC35 **Automatic golf umbrella ´Subway´**

Cover: 100% Polyester

Diameter: 119 / Length: 70 cm

AZURE BLUE | BLACK | DARK PINK | LAVENDER | LIGHT GREEN | NAVY BLUE | ORANGE | WHITE

Black metal shaft, ribs and tips | Black EVA crook handle with silver-coloured press button | Polyester canopy with special water-resistant coating | Closure with Velcro

Colour	Sizes	1	from 24	from 240
Coloured	Ø ca. 119 cm	11,42	9,46	8,82

printwear®



SC4141 **Automatic Stick Umbrella with wooden handle**

Polyester

Diameter: approx. 103 cm / Length: approx. 80 cm

BLACK/WHITE | BLUE/WHITE | GREEN/WHITE | RED/WHITE

8 Polyester fabric 190T panels | Automatic opening and metal shaft

Colour	Sizes	1	from 48	from 480
Coloured	Ø ca. 103 cm	7,24	6,00	5,60

printwear®



SC4058 **Umbrella with 16 Panels**

Cover: 100% Nylon

Diameter: approx. 130 cm / Length: approx. 102 cm

COLOURED

Umbrella with sixteen different coloured nylon fabric 190T panels, metal shaft and wooden handle

Colour	Sizes	1	from 24	from 240
Coloured	Ø ca. 130 cm	11,58	9,60	8,96

printwear®



SC20 **Kids` Umbrella**

Cover: 100% Polyester

Diameter: approx. 69 cm / Length: approx. 53 cm

COLOURED

Safety opening | Metal shaft and ribs | Plastic tips and handle | Velcro fastener | 190T Polyester

Colour	Sizes	1	from 60	from 600
Coloured	Ø ca. 69 cm	6,00	4,98	4,64

– Shipping umbrellas from length 60 cm in separate boxes –

A Word about Printing on Your Textiles

Please note, that in garments whose washing and care instructions indicate a higher laundry temperature than 40° C, this information is rendered invalid once the garment has been printed on. We generally advise you to wash your printed textiles at no temperature above 40° C so as not to affect the quality of the printing.

Color Designations, Sizes and Laundry Properties

Color designations and sizes that appear in this catalog are not regulated by any industry standards. This can mean e.g. that a T-shirt in size XL made by manufacturer A can have quite different measurements than a T-shirt in size XL made by manufacturer B. Even within the same brand, different articles (e.g. polo shirts and T-shirts) can have different measurements although they are identified by the same size. Especially the so-called Slim-Fit/Body- Fit Shirts may diverge in size from the unisex articles of the same brand. Similar rules apply to shirts for women and men of the same manufacturer. It goes without saying that women's shirts are cut in a different style than the respective men's shirts although their size designations may be completely identical. Color designations are often not really informative. This already starts with the name itself. But even with color names about which most consumers have an image in their mind, there are often divergencies. Royal Blue or Apple Green are colors that conjure up different pictures in different people's minds. There simply is no binding industry standard for colors. So it may happen that the same color designation may look completely different from one product to the next between different brands or even between different articles of the same brand. Unfortunately, this issue cannot be solved by the color bars printed here in this catalog. Each printed color bar will appear differently depending on the ambient light source, and textile colors cannot be rendered 100% truly when printed on paper. So before you order a larger quantity of textiles and especially before you start printing or embroidering them, we encourage you to order a sample item. We cannot accept any complaints due to subjective expectations of sizes or colors. We'd like to draw your attention to one further important point that cannot be stressed enough: each textile article made from cotton or a cotton and polyester mix fabric needs to be laundered before it is put on and worn for the first time. Due to the chemical residues on textiles (although completely harmless and safe in themselves) it may otherwise happen that when the textiles are worn without having been laundered before, especially under the influence of ultraviolet rays, a chemical reaction between the residues and the body's perspiration takes place, affecting or even impairing the color of the garment. These color changes will persist and cannot be remedied by later laundering. Please note that claims or complaints in this matter cannot be accepted.

Information about battery disposal

In connection with the sale of batteries or the delivery of equipment that contains batteries, we are obliged to draw your attention to the following. You are legally required as an end user to return used batteries. You can hand in old batteries, which we stock or have stocked as new batteries in our range, at our warehouse (address) or mail them back to us free of charge. Alternatively we suggest you use the public collection points that have been set up in your neighbourhood.The symbols shown on batteries have the following meanings. The crossed out rubbish bin symbol means you must not put the battery in household waste.
Pb = Battery contains more than 0.004 per cent lead
Cd = Battery contains more than 0.002 per cent cadmium
Hg = Battery contains more than 0.0005 per cent mercury.
Please observe the information provided above.

Unpacked shirts/blouses may not be exchanged or returned.
Underwear may never be returned or exchanged.

Supplier-Code	Article-No.	Page
ARTG		
001.50	AR033	1280
002.50	AR032	1280
003.50	AR035	1280
004.50	AR036	1280
005.50	AR034	1280
006.50	AR037	1281
007.50	AR038	1281
021.50	AR021	1266
022.50	AR022	631
025.50	AR025	1266
026.50	AR026	1266
031.50	AR31B	631
032.50	ARB032	632
042.50	AR042	1292
043.50	AR043	1292
892.50	AR892	709
895.50	AR099G	712
896.50	AR099H	712
897.50	AR099B	712
AR019	AR019	1292
AR053	AR053	1287
AR055	AR055	1287
AR056	AR056	1287
AR058	AR058	1287
AR070	AR070	1279
AR071	AR071	1279
AR073	AR073	1279
AR074	AR074	1279
AR077	AR077	1279
AR080	AR080	710
AR081	AR081	710
AR083	AR083	711
AR085	AR085	711
AR087	AR087	711
AR503	AR503	1281
AR504	AR504	1281
AR505	AR505	1281
AR506	AR506	1281
AR603	AR603	1282
AR604	AR604	1282
AR605	AR605	1282
AR606	AR606	1282
ALL SPORT		
M1004	ALM1004	774
M1009	ALM1009	773
M1029	ALM1029	774
M1829	ALM1829	774
M3009	ALM3009	775
W1009	ALW1009	773
W2022	ALW2022	721
W2079	ALW2079	775
W3009	ALW3009	774
American Apparel®		
1403W	AM1403	599
2001ORGW	AM2001ORG	173
2001W	AM2001	17
2011W	AM2011	68
2102W	AM2102	17
2201W	AM2201	642
2408W	AM2408	125
2456W	AM2456	98
5495W	AM5495	359

Supplier-Code	Article-No.	Page
5497W	AM5497	433
7301W	AM7301	586
8308W	AM8308	723
8328W	AM8328	585
8369W	AM8369	722
8373W	AM8373	723
8375W	AM8375	585
8379W	AM8379	162
8384W	AM8384	722
BB301W	AM3010	59
BB310W	AM310W	153
BB401W	AM4010	59
BB453W	AM453	144
BB953W	AM953	1249
F397W	AM397	419
F4575W	AM4575	340
F497W	AM497	424
HVT3370W	AM3370	205
HVT3529W	AM3529	443
HVT4397W	AM4397	346
MT497W	AM4970	420
MT498W	AM498	390
PL301W	AM301	700
PL308W	AM308	700
PL356W	AM356	700
PL401W	AM401	700
PL408W	AM408	700
PL4321W	AM4321	700
RSA2320W	AM2320	68
RSA54240W	AM54240	579
RSA73476W	AM73476	442
RSA73477W	AM73477	579
RSA7423W	AM7423	588
RSA8312W	AM8312	723
RSA8336W	AM8336	723
RSA8357W	AM8357	723
RSA8380W	AM8380	722
RSABB3274W	AM3274	207
RSABB4237W	AM4237	137
RSABB4481W	AM4481	188
RSABB471W	AM471	188
RSAF3451W	AM3451	346
RSAF398W	AM398	354
RSAGB300W	AM300W	589
RSAMT4239W	AM4239	588
RSATR334W	AM334	573
RSATR3353W	AM3353	349
RSATR3354W	AM3354	586
RSATR436W	AM436	208
RSATR465W	AM465	202
RSATT328W	AM328	585
T407W	AM407	751
T457W	AM457	209
TF304W	AM304	585
TF3350W	AM3350	390
TF402W	AM402	199
TF424W	AM424	351
TF4375W	AM4375	582
TF478W	AM478	341
TR301W	AM301W	60
TR308W	AM3080	121
TR401W	AM401W	60
TR408W	AM4080	121
TR456W	AM456	98
TR461W	AM461	98
TR480W	AM480	187

Supplier-Code	Article-No.	Page
ANVIL®		
136	A136	1165
156	A156	1165
158	A158	1121
166	A166	1198
176	A176	1186
2420L	A2420L	127
2455L	A2455L	159
32PVL	A32PVL	121
34PVL	A34PVL	208
361	A361	57
362	A362	97
36PVL	A36PVL	64
37PVL	A37PVL	121
391	A391	57
392	A392	97
399	A399	155
5624	A5624	65
5628	A5628	159
6740	A6740	158
6750	A6750	80
6750ID	A6750ID	198
6750L	A6750L	80
6750VL	A6750VL	109
6751L	A6751L	127
6752	A6752	109
6755	A6755	146
6756L	A6756L	117
6759	A6759	401
6759L	A6759L	401
675VIDL	A675VIDL	198
71000	A71000	311
71000FL	A71000FL	311
71600	A71600	422
71600FL	A71600FL	422
72000	A72000	310
72000L	A72000L	310
72500L	A72500L	356
73000	A73000	310
73120	A73120	573
73500	A73500	356
880	A880	20
887L	A887L	166
88VL	A88VL	105
900C	A900C	94
939	A939	198
980	A980	20
982	A982	105
986	A986	127
987	A987	166
988	A988	152
ATLANTIS		
ACEC	AT625	1186
ACTI	AT601	1187
AIRC	AT316	1225
ALIEN	AT507	1187
ARCA	AT300	1211
BAGO	AT305	1119
BALO	AT351	1119
BANK	AT668	1204
BATT	AT649	1186
BEAC	AT665	1188
BECG	AT338	1223
BIRD	AT317	1186

Supplier-Code	Article-No.	Page
BITH	AT742	1146
BLOG	AT797	1136
BOAC	AT619	686
Bond	AT640	1166
BOOS	AT654	1204
BRAD	AT727	1137
BROK	AT700	1130
BSTA	AT795	1129
BUCG	AT782	1123
BUCO	AT314	1122
BUPO	AT315	1123
Caddy	AT642	1196
CAMC	AT669	1188
CAON	AT357	1227
Cap Lanyard	AT800	1231
CAPG	AT783	1188
CAPT	AT331	1227
CARG	AT509	1173
CASE	AT667	1216
CERB	AT768	1141
CHAM	AT624	1166
Chic	AT779	1154
CHWS	AT784	1143
CLUB	AT632	1166
CODY	AT657	1228
CONT	AT666	1188
Cool	AT778	1158
CORX	AT341	1223
COTH	AT763	1235
CREP	AT646	1167
CRTE	AT345	1126
Cuddly	AT781	691
CYCG	AT785	1225
Dad Hat	AT409	1173
DADE	AT664	1167
Dandy	AT355	1227
Dapper	AT780	1247
Deck	AT638	1203
DIGG	AT645	1228
DOCB	AT796	1139
DOLC	AT770	1137
DOOZ	AT310	1130
DRYD	AT656	1167
DYNA	AT618	1166
ESTO	AT627	1196
EVBA	AT764	1163
EVER	AT732	1159
EXTR	AT709	1131
Fader	AT412	1203
FAMC	AT643	1166
FEED	AT650	1167
FLAK	AT766	1157
FLEF	AT658	1167
FLSH	AT736	1130
FORE	AT346	1122
FRBA	AT354	1119
FRRE	AT350	1044
FRWS	AT786	1245
FUNB	AT789	690
FUSO	AT705	1142
Gear	AT516	1227
GLTO	AT759	1233
GLTR	AT347	1123
GOAT	AT647	1167
GOLX	AT629	1215
GRBE	AT794	1128
GRCA	AT662	1168

Supplier-Code	Article-No.	Page
GRHO	AT633	1196
GSTT	AT342	1223
GUAR	AT628	1188
GYCA	AT630	1225
Harlem	AT774	1151
HASH	AT311	1131
HELP	AT326	1042
HITC	AT670	1170
HOTY	AT711	1120
HURR	AT600	1227
ICWS	AT788	1145
JOGI	AT313	1225
JOLL	AT621	1166
JUCA	AT659	1211
KDBR	AT793	690
KDSF	AT508	686
KERG	AT340	1223
KIDS	AT617	688
KIKC	AT655	1204
KIRA	AT513	688
KISN	AT406	688
KNIC	AT521	1185
KWIN	AT712	690
Lewis	AT411	1227
LIFB	AT501	1165
LIFV	AT506	1165
LISA	AT610	1195
LISB	AT616	1166
LIST	AT614	1166
LOOP	AT648	1167
MAGL	AT760	1235
MARK	AT651	1188
MARM	AT771	1142
Mash-Up	AT636	1187
MATE	AT716	1152
MEME	AT644	1227
MOBO	AT769	1155
MOOV	AT702	1139
NOMA	AT349	1211
PEAK	AT706	1156
PHAS	AT652	1188
PILO	AT623	1166
PIPS	AT602	1196
PITB	AT635	1187
PITH	AT741	1146
PLAB	AT790	690
Player	AT641	1225
Podcast	AT775	1157
POPS	AT344	1127
PUPP	AT746	1148
RACI	AT615	1186
RACM	AT518	1215
RADS	AT510	1215
RAIN	AT324	1225
RAJE	AT517	1215
RAML	AT524	1215
RANH	AT348	1125
RAPC	AT511	1222
RAPP	AT505	1216
RARE	AT520	1214
RASU	AT523	1227
RECC	AT663	1169
Record	AT515	1215
REFL	AT320	1195
RLND	AT353	1120
ROHT	AT737	1139
RUNE	AT312	1225

Supplier-Code	Article-No.	Page
Scotland	AT637	1186
SCPI	AT756	1239
Scratch	AT772	1142
Selfie	AT773	1140
SFSW	AT500	1195
Share	AT777	1157
SKSC	AT715	1242
SKTE	AT717	1138
SLAM	AT661	1188
SN90	AT525	1216
SNAP	AT603	1209
Snap Ecoleather	AT414	1203
Snap Jersey	AT415	1203
SNDE	AT416	1203
SNFI	AT401	1203
SNME	AT400	1215
SNOB	AT710	1141
SNPP	AT708	1139
SNST	AT719	1160
SONE	AT358	1203
SPAC	AT626	1215
SPBE	AT718	1140
SPSA	AT612	1196
Stage	AT413	1203
STFF	AT339	1223
STFI	AT519	1186
STFV	AT502	1172
STOR	AT739	1137
Stretch-Fit	AT639	1186
STSX	AT613	1165
SWIN	AT343	1223
Tag	AT776	1157
TANK	AT301	1211
TECH	AT606	1165
TEFL	AT607	1160
TWIN	AT762	1238
UNIF	AT303	1211
UNPI	AT362	1165
UNPO	AT363	1186
URBA	AT306	1211
URDE	AT328	1211
VIBE	AT653	1203
VOGU	AT765	1154
Wales	AT410	1165
WARR	AT327	1211
WILD	AT701	1141
WIND	AT703	1131
WINN	AT605	1227
WROT	AT743	1043
ZOOM	AT608	1165
ZOPI	AT609	1195
B&C COLLECTION		
AMS04	BCAMS04	607
AWS05	BCAWS05	607
BMS60	BCBMS60	587
BWS61	BCBWS61	587
CUD01	BCCUD01	1418
CUD02	BCCUD02	1380
FM717	BCFM717	552
FU703	BCFU703	562
FU704	BCFU704	549
FU705	BCFU705	854
FU749	BCFU749	562
FUI50	BCFUI50	558
FW752	BCFW752	552

Supplier-Code	Article-No.	Page
FWI51	BCFWI51	559
HUD01	BCHUD01	1110
HUD02	BCHUD02	1110
HUD03	BCHUD03	1110
JK950	BCJK950	681
JK969	BCJK969	685
JM825	BCJM825	947
JM930	BCJM930	848
JM940	BCJM940	893
JM950	BCJM950	925
JM951	BCJM951	907
JM961	BCJM961	962
JM963	BCJM963	935
JM970	BCJM970	947
JMD10	BCJMD10	866
JMD14	BCJMD14	866
JU800	BCJU800	928
JU801	BCJU801	929
JU824	BCJU824	948
JU873	BCJU873	967
JU880	BCJU880	842
JUI60	BCJUI60	935
JUI62	BCJUI62	907
JW826	BCJW826	947
JW902	BCJW902	928
JW925	BCJW925	947
JW935	BCJW935	848
JW937	BCJW937	926
JW938	BCJW938	907
JW941	BCJW941	893
JW962	BCJW962	962
JW964	BCJW964	935
JWD11	BCJWD11	866
JWD15	BCJWD15	866
JWI61	BCJWI61	935
JWI63	BCJWI63	907
PK486	BCPK486	661
PM430	BCPM430	216
PMD30	BCPMD30	282
PU409	BCPU409	224
PU413	BCPU413	282
PU414	BCPU414	302
PU415	BCPU415	299
PU422	BCPU422	250
PU423	BCPU423	307
PUI10	BCPUI10	229
PUI12	BCPUI12	302
PW440	BCPW440	216
PW455	BCPW455	225
PW456	BCPW456	302
PW457	BCPW457	225
PW460	BCPW460	250
PWD31	BCPWD31	282
PWI11	BCPWI11	229
PWI13	BCPWI13	302
SM580	BCSM580	503
SMD85	BCSMD85	603
SMO01	BCSMO01	460
SMO02	BCSMO02	461
SMP21	BCSMP21	503
SMP22	BCSMP22	503
SMP41	BCSMP41	478
SMP42	BCSMP42	477
SMP61	BCSMP61	478
SMP62	BCSMP62	478
SMT81	BCSMT81	512
SMT82	BCSMT82	512
SW520	BCSW520	503
SWD86	BCSWD86	603
SWO03	BCSWO03	460
SWO04	BCSWO04	460
SWP23	BCSWP23	503
SWP24	BCSWP24	503
SWP43	BCSWP43	478
SWP44	BCSWP44	477
SWP63	BCSWP63	478
SWP64	BCSWP64	478
SWT83	BCSWT83	512
SWT84	BCSWT84	512
TK300	BCTK300	639
TK301	BCTK301	654
TK350	BCTK350	654
TM042	BCTM042	10
TM044	BCTM044	99
TM046	BCTM046	57
TM048	BCTM048	181
TM050	BCTM050	91
TM055	BCTM055	61
TM057	BCTM057	99
TM062	BCTM062	702
TM070	BCTM070	184
TM072	BCTM072	169
TM200	BCTM200	125
TM201	BCTM201	125
TM202	BCTM202	587
TM220	BCTM220	91
TMD70	BCTMD70	62
TU 05T	BCTU05T	155
TU 07T	BCTU07T	165
TU002	BCTU002	15
TU003	BCTU003	52
TU004	BCTU004	37
TU005	BCTU005	53
TU006	BCTU006	104
TU01T	BCTU01T	13
TU020	BCTU020	139
TU03T	BCTU03T	38
TW 06T	BCTW06T	155
TW 08T	BCTW08T	164
TW02T	BCTW02T	13
TW041	BCTW041	91
TW043	BCTW043	10
TW045	BCTW045	99
TW047	BCTW047	57
TW049	BCTW049	181
TW04T	BCTW04T	38
TW056	BCTW056	61
TW058	BCTW058	99
TW063	BCTW063	702
TW071	BCTW071	184
TW073	BCTW073	169
TW102	BCTW102	104
TWD71	BCTWD71	62
WK680	BCWK680	665
WK681	BCWK681	669
WK682	BCWK682	671
WM645	BCWM645	406
WM646	BCWM646	437
WM647	BCWM647	406
WU600	BCWU600	316
WU610	BCWU610	317
WU620	BCWU620	366
WUI20	BCWUI20	317
WUI21	BCWUI21	365
WUI22	BCWUI22	332
WUI23	BCWUI23	317
WUI24	BCWUI24	365
WUI25	BCWUI25	407
WUI26	BCWUI26	437
WW641	BCWW641	406
WW642	BCWW642	406
BC PRO		
AUC60	BCAUC60	990
BUC50	BCBUC50	990
BUC51	BCBUC51	990
JUC40	BCJUC40	990
JUC41	BCJUC41	990
JUC42	BCJUC42	990
PUC10	BCPUC10	989
PUC11	BCPUC11	989
PUC12	BCPUC12	989
TUC01	BCTUC01	989
WUC20	BCWUC20	989
BABYBUGZ		
BZ01-TLC	BZ01T	634
BZ02	BZ02	623
BZ02S	BZ02S	626
BZ05-TLC	BZ05T	609
BZ10	BZ10	613
BZ10S	BZ10S	615
BZ11	BZ11	625
BZ12	BZ12	630
BZ13	BZ13	616
BZ13S	BZ13S	619
BZ15	BZ15	634
BZ15S	BZ15S	635
BZ16	BZ16C	630
BZ19	BZ19	615
BZ23	BZ23	635
BZ24	BZ24	631
BZ25	BZ25	627
BZ30	BZ30	617
BZ31	BZ31	627
BZ32	BZ32	627
BZ33	BZ33	620
BZ35	BZ35	617
BZ38	BZ38	626
BZ40	BZ40	627
BZ41	BZ41	616
BZ43	BZ43	625
BZ44	BZ44	635
BZ45	BZ45	623
BZ46	BZ46	620
BZ47	BZ47	624
BZ48	BZ48	615
BZ49	BZ49	620
BZ51	BZ51	635
BZ52	BZ52	626
BZ53	BZ53	627
BZ54	BZ54	620
BZ55	BZ55	635
BZ56	BZ56	620
BagBase®		
BG10	BG10	1321
BG110	BG110	1325
BG115	BG115	1330
BG116	BG116	1343
BG118	BG118	1343
BG125	BG125	1332
BG125J	BG125J	1356
BG125L	BG125L	1332
BG126	BG126	1334
BG127	BG127	1330
BG136	BG136	1431
BG138	BG138	1329
BG14	BG14	1387
BG140	BG140	1416
BG140S	BG140S	1431
BG142	BG142	1366
BG143	BG143	1383
BG144	BG144	1366
BG145	BG145	1387
BG146	BG146	1431
BG150	BG150	1415
BG151	BG151	1333
BG152	BG152	1370
BG153	BG153	1333
BG155	BG155	1333
BG16	BG16	1388
BG166	BG166	1431
BG168	BG168	1333
BG173	BG173	1418
BG175	BG175	1333
BG18	BG18	1386
BG196	BG196	1431
BG198	BG198	1333
BG200	BG200	1437
BG21	BG21	1391
BG211	BG211	1355
BG212	BG212	1334
BG218	BG218	1390
BG22	BG22	1413
BG23	BG23	1409
BG233	BG233	1336
BG235	BG235	1336
BG25	BG25	1408
BG250	BG250	1324
BG255	BG255	1336
BG26	BG26	1388
BG260	BG260	1402
BG261	BG261	1402
BG265	BG265	1358
BG30	BG30	1386
BG33	BG33	1390
BG331	BG331	1390
BG38	BG38	1424
BG40	BG40	1363
BG42	BG42	1366
BG44	BG44	1428
BG459	BG459	1409
BG46	BG46	1365
BG460	BG460	1409
BG461	BG461	1408
BG462	BG462	1408
BG463	BG463	1408
BG47	BG47	1366
BG48	BG48	1366
BG49	BG49	1365
BG5	BG5	1321
BG53	BG53	1366
BG540	BG540	1430
BG542	BG542	1326
BG544	BG544	1437
BG546	BG546	1431

Supplier-Code	Article-No.	Page
BG550	BG550	1345
BG571	BG571	1334
BG572	BG572	1437
BG576	BG576	1434
BG578	BG578	1434
BG58	BG58	1363
BG59	BG59	1363
BG60	BG60	1363
BG613	BG613	1357
BG615	BG615	1334
BG619	BG619	1346
BG620	BG620	1351
BG628	BG628	1419
BG641	BG641	1334
BG642	BG642	1328
BG646	BG646	1418
BG650	BG650	1418
BG651	BG651	1380
BG655	BG655	1418
BG66	BG66	1396
BG67	BG67	1396
BG673	BG673	1380
BG68	BG68	1396
BG683	BG683	1372
BG69	BG69	1365
BG693	BG693	1378
BG7	BG7	1324
BG71	BG71	1388
BG721	BG721	1374
BG723	BG723	1374
BG724	BG724	1425
BG725	BG725	1424
BG726	BG726	1396
BG727	BG727	1396
BG730	BG730	1393
BG75	BG75	1434
BG750	BG750	1427
BG753	BG753	1396
BG755	BG755	1363
BG8	BG8	1424
BG815	BG815	1329
BG825	BG825	1335
BG842	BG842	1368
BG845	BG845	1346
BG846	BG846	1390
BG851	BG851	1346
BG853	BG853	1346
BG855	BG855	1357
BG858	BG858	1357
BG861	BG861	1425
BG863	BG863	1386
BG864	BG864	1328
BG867	BG867	1336
BG869	BG869	1417
BG901	BG901	716
BG91	BG91	1388
BG910	BG910	716
BG915	BG915	717
BG940	BG940	715
BG944	BG944	715
BG949	BG949	715
BG95	BG95	1434
BG955	BG955	716
BG960	BG960	1443
BG961	BG961	716
BG963	BG963	716
BG965	BG965	716

Supplier-Code	Article-No.	Page
BG98	BG98	1388
bags GO		
DTG-14246	BS14246	1337
DTG-15273	BS15273	1337
DTG-15378	BS15378	1337
DTG-15380	BS15380	1337
DTG-15381	BS15381	1376
DTG-15382	BS15382	1404
DTG-15383	BS15383	1436
DTG-15384	BS384	1414
DTG-15385	BS385	1391
DTG-15386	BS15386	1426
DTG-15386	BS386	1427
DTG-15387	BS387	1383
DTG-15389	BS15389	1444
DTG-15390	BS15390	1427
DTG-15391	BS15391	1325
DTG-15392	BS15392	1385
DTG-15393	BS15393	1367
DTG-15394	BS15394	1364
DTG-16035	BS16035	1390
DTG-16052	BS16052	1436
DTG-16196	BS16196	1347
DTG-16438-1	BS16438	1325
DTG-16470	BS16470	1382
DTG-16476	BS16476	1382
DTG-16478	BS16478	1338
DTG-16483	BS16483	1435
DTG-16488	BS16488	1352
DTG-17070	BS17070	1397
DTG-17073	BS17073	1339
DTG-17080	BS17080	1375
DTG-17095	BS17095	1364
DTG-17126	BS17126	1384
DTG-17127	BS17127	1384
DTG-17156	BS17156	1367
DTG-17171	BS17171	1331
DTG-17174	BS17174	1435
DTG-17227	BS17227	1385
DTG-17231	BS17231	1348
DTG-17408	BS17408	1385
DTG-18000	BS18000	1385
DTG-18073	BS18073	1345
DTG-18095	BS18095	1376
DTG-18096	BS18096	1426
DTG-18097	BS18097	1338
DTG-18098	BS18098	1344
DTG-18100	BS18100	1383
DTG-18103	BS18103	1383
bargear		
KK120	K120	508
KK121	K121	508
KK122	K122	507
KK123	K123	508
KK124	K124	1111
KK513	K513	1111
KK514	K514	1110
KK515	K515	1111
KK517	K517	1111
KK518	K518	1111
KK735	K735	508
KK736	K736	507
KK738	K738	508
KK740	K740	508

Supplier-Code	Article-No.	Page
BEARDREAM®		
BR5002	BD861	1265
BR5004	BD965	1264
BR5006	BD959	1264
BR6003	BD900	1264
BR6004	BD964	1264
BR6005	BD954	1264
BR6006	BD958	1264
BSDC140x200	BD910	1257
BSFI160x200	BD931	1255
BSFI180x200	BD932	1255
BSFI200x200	BD933	1255
BSFI90x200	BD930	1255
BSFL160x180	BD940	1255
BSFL220x280	BD941	1255
BSFL240x280	BD942	1256
BSFL260x280	BD943	1256
BSPC50x70	BD921	1256
BSPC80x80	BD920	1256
CA37X28	BD831	1308
CA40X40	BD840	1258
CA40X60	BD810	1113
CA45X110	BD860	1257
CA50X50	BD841	1258
CA50X70	BD811	1113
CAA60X80	BD820	1109
CAFI70	BD812	1114
CAG35x50/50X70/75x90	BD832	1309
CAW60X35	BD821	1109
CAW60X80	BD822	1109
CF130x170	BD601N	1258
CF40X40	BD865	1258
CF50X50	BD866	1258
CT100X160	BD240	1267
CT30X50	BD210	1267
CT50X100	BD220	1267
CT70X140	BD230	1267
DB100X150	BD770	1271
DB50X100	BD750	1271
DB70X140	BD760	1271
ET100X150	BD140	1268
ET16X21	BD105	1268
ET30X50	BD110	1268
ET50X100	BD120	1268
ET70X140	BD130	1268
FC60x120	BD859	1257
GT45X45	BD800	1285
HT100X150	BD590	1269
HT30X50	BD560	1269
HT50X100	BD570	1269
HT50X70	BD550	1269
HT70X140	BD580	1269
IN100X150	BD680	1270
IN30X50	BD650	1270
IN50X100	BD660	1270
IN70X140	BD670	1270
KH70X120	BD864	631
LP5002	BD862	549
PBT100	BD780	633
PBT22	BD781	631
PBT75	BD782	633
PBV100	BD783	632
PBV22	BD784	629
PBV75	BD785	632
PS100X150	BD340	1284

Supplier-Code	Article-No.	Page
PS30x50	BD310	1284
PS50x100	BD320	1284
PS70x140	BD330	1284
QT56x150-170	BD962	1293
QT73x150-170	BD963	1293
QT75x180	BD961	1292
SB30x50	BD450	713
SB50x100	BD460	712
SB70x140	BD470	713
SC70x225	BD701N	1286
SF130X170	BD863	1258
ST56X150-170	BD881	1293
ST80X140-170	BD882	1293
ST80X180	BD950N	1292
TB70x140	BD700	1286
VT90x180	BD500	1286
WT40x60	BD802	1113
WT50X70	BD803	1113
WT56x150-170	BD956	1293
WT80x140-170	BD957	1293
WT80x180	BD955	1292
WTFI60	BD801	1114
Beechfield® ORIGINAL HEADWEAR		
B10	CB10	1173
B10B	CB10B	686
B11B	CB11b	689
B15	CB15	1174
B159	CB159	1229
B15C	CB15C	1199
B171	CB171	1189
B182	CB182	1225
B185	CB185	1226
B187	CB187	1212
B196	CB196	1216
B197	CB197	1189
B20	CB20	1200
B225	CB225	1151
B230	CB230	1151
B240	CB240	1163
B242	CB242	1162
B243	CB243	1148
B244	CB244	1148
B25	CB25	1174
B250	CB250	1160
B285	CB285	1246
B290	CB290	1240
B291	CB291	1240
B295	CB295	1237
B296	CB296	1237
B310	CB310	1236
B33	CB33	1212
B34	CB34	1212
B345	CB345	1162
B346	CB346	1162
B35	CB35	1042
B355	CB355	1212
B361	CB361	1130
B366	CB366	1129
B368	CB368	1129
B38	CB38	1212
B400	CB400	1452
B406B	CB406B	691
B407	CB407	1141
B41	CB41	1121
B410	CB410	1155

Supplier-Code	Article-No.	Page
B412	CB412	1155
B412a	CB412a	691
B412b	CB412b	691
B413	CB413	1153
B415	CB415	1154
B417	CB417	1154
B418	CB418	1138
B419	CB419	1141
B42	CB42	1043
B421	CB421	1142
B422	CB422	1142
B424	CB424	1241
B425	CB425	1144
B426	CB426	1152
B427	CB427	1147
B428	CB428	1142
B429	CB429	1151
B430	CB430	1154
B434	CB434	1163
B44	CB44	1131
B440	CB440	1133
B443	CB443	1155
B444	CB444	1143
B445	CB445	1133
B447	CB447	1137
B448	CB448	1150
B44C	CB44C	1140
B45	CB45	1133
B450	CB450	1155
B450B	CB450B	691
B451	CB451	1156
B454	CB454	1154
B456	CB456	1158
B456B	CB456B	692
B458	CB458	1158
B459	CB459	1158
B45b	CB45b	690
B460	CB460	1146
B461	CB461	1132
B462	CB462	1146
B465	CB465	1147
B468	CB468	1247
B469	CB469	1241
B470	CB470	1243
B471	CB471	1150
B472	CB472	1156
B479	CB479	1242
B480	CB480	1153
B480a	CB480a	692
B480b	CB480b	692
B482	CB482	1158
B483	CB483	1153
B485	CB485	1159
B486	CB486	1159
B486a	CB486a	692
B486b	CB486b	692
B487	CB487	1159
B488	CB488	1242
B489	CB489	1243
B490	CB490	1234
B491	CB491	1233
B493	CB493	1233
B495	CB495	1237
B50	CB50	1145
B515	CB515	1229
B525	CB525	1229
B535	CB535	1042

Supplier-Code	Article-No.	Page
B54	CB54	1174
B57	CB57	1189
B58	CB58	1174
B59	CB59	1174
B610	CB610	1174
B610c	CB610c	1204
B615	CB615	1204
B621	CB621	1223
B622	CB622	1223
B623	CB623	1224
B624	CB624	1224
B626	CB626	1224
B628	CB628	1229
B629	CB629	1229
B630	CB630	1127
B640	CB640	1216
B642	CB642	1218
B643	CB643	1218
B645	CB645	1221
B645B	CB645b	689
B646	CB646	1218
B647	CB647	1217
B65	CB65	1179
B651	CB651	1230
B653	CB653	1230
B654	CB654	1175
B655	CB655	1230
B656	CB656	1175
B658	CB658	1188
B660	CB660	1205
B665	CB665	1204
B668	CB668	1189
B669	CB669	1204
B670	CB670	1204
B674	CB674	1175
B675	CB675	1229
B676	CB676	1190
B677	CB677	1226
B682	CB682	1175
B686	CB686	1122
B691	CB691	1212
B694	CB694	1218
B720	CB720	1127
B720b	CB720B	686
B730	CB730	1127
B735	CB735	1127
B740	CB740	1127
B789	CB789	1123
B845	CB845	1220
B860	CB860	1175
B866	CB866	1204
B88	CB88	1124
B900	CB900	1245
B900b	CB900B	1245
B901	CB901	1244
B904	CB904	1244
B905	CB905	1244
B908	CB908	1245
B920	CB920	1246
B930	CB930	1246
B950	CB950	1043
B960	CB960	714
B960p	CB960c	714

BELLA+CANVAS
LOS ANGELES

1001	BL1001	94

Supplier-Code	Article-No.	Page
100B	BL100B	616
1080	BL1080	136
134B	BL134B	616
2000	BL2000	147
3001	CV3001	16
3001B	CV3001B	621
3001CVC	CV3001CVC	16
3001T	CV3001T	621
3001Y	CV3001Y	642
3005	CV3005	104
3006	CV3006	64
301	BL301	722
3014	CV3014	117
3021	CV3021	64
304	BL304	722
3150	CV3150	209
3200	CV3200	144
3200T	CV3200T	624
3200Y	CV3200Y	656
3406	CV3406	59
3413	CV3413	58
3413B	CV3413B	621
3413T	CV3413T	621
3413Y	CV3413Y	638
3415	CV3415	97
3425	CV3425	155
3480	CV3480	124
3483	CV3483	124
3512	CV3512	166
3650	CV3650	58
3719	CV3719	387
3727	CV3727	574
3737	CV3737	574
3739	CV3739	420
3901	CV3901	315
3909	CV3909	419
3939	CV3939	419
4000	BL4000	136
491	BL491	722
6004	BL6004	15
6035	BL6035	104
6488	BL6488	125
6682	BL6682	203
7501	BL7501	339
7502	BL7502	347
7503	BL7503	348
812	BL812	584
816	BL816	584
8413	BL8413	59
8430	BL8430	119
8435	BL8435	97
8701	BL8701	59
8703	BL8703	117
8780	BL8780	120
8800	BL8800	119
8800Y	BL8800Y	659
8801	BL8801	188
8802	BL8802	202
8803	BL8803	202
8804	BL8804	119
8805	BL8805	202
8806	BL8806	188
8809	BL8809	203
8812	BL8812	207
8821	BL8821	189
8825	BL8825	189
8850	BL8850	208

Supplier-Code	Article-No.	Page
8852	BL8852	208
8871	BL8871	189
8880	BL8880	203
8881	BL8881	189
8882	BL8882	190
970	BL970	721

brain waves

7017110	BW7017	1171
BW7018	BW7018	1171
BW7019	BW7019	1211

BROOK TAVERNER
corporate tailoring

1295	BR671	522
2181	BR701	520
2222	BR601	519
2224	BR631	520
2234	BR700	520
2252	BR600	519
2255	BR650	521
2256	BR750	522
2257	BR670	522
2258	BR680	522
2264	BR800	518
2265	BR801	518
2270	BR692	517
2271	BR693	517
2279	BR802	518
2280	BR803	518
2287	BR780	521
2302	BR500	523
2303	BR501	523
3344	BR651	521
5647	BR603	519
5985	BR602	519
7742	BR690	517
7743	BR691	517
8387	BR703	521
8648	BR751	522
8655	BR702	520
8806	BR502	524
8807	BR503	524

BUSHPOS BRAND

BY001	BY001	1132
BY002	BY002	1129
BY003	BY003	123
BY004	BY004	95
BY005	BY005	62
BY006	BY006	101
BY007	BY007	137
BY008	BY008	244
BY009	BY009	121
BY010	BY010	309
BY011	BY011	378
BY012	BY012	414
BY013	BY013	583
BY014	BY014	583
BY015	BY015	445
BY016	BY016	872
BY018	BY018	205
BY019	BY019	123
BY020	BY020	201
BY021	BY021	63
BY022	BY022	144
BY023	BY023	244

Supplier-Code	Article-No.	Page
BY025	BY025	309
BY026	BY026	379
BY027	BY027	445
BY028	BY028	64
BY030	BY030	949
BY031	BY031	607
BY032	BY032	150
BY033	BY033	150
BY034	BY034	351
BY035	BY035	205
BY036	BY036	192
BY037	BY037	351
BY038	BY038	205
BY039	BY039	61
BY040	BY040	117
BY041	BY041	158
BY042	BY042	200
BY044	BY044	870
BY045	BY045	870
BY046	BY046	842
BY047	BY047	589
BY048	BY048	589
BY049	BY049	136
BY050	BY050	596
BY051	BY051	123
BY052	BY052	62
BY053	BY053	200
BY054	BY054	200
BY055	BY055	150
BY056	BY056	150
BY057	BY057	68
BY058	BY058	310
BY059	BY059	1368
BY060	BY060	1383
BY061	BY061	1412
BY062	BY062	101
BY063	BY063	1239
BY064	BY064	148
BY065	BY065	212
BY066	BY066	589
BY069	BY069	403
BY070	BY070	200
BY071	BY071	150
BY072	BY072	150
BY073	BY073	149
BY074	BY074	358
BY075	BY075	324
BY076	BY076	310
BY077	BY077	358
BY078	BY078	931
BY079	BY079	148
BY080	BY080	589
BY082	BY082	403
BY083	BY083	84
BY084	BY084	358
BY085	BY085	403
BY086	BY086	84
BY087	BY087	358
BY088	BY088	403
BY089	BY089	128
BY090	BY090	94
BY091	BY091	164
BY092	BY092	61
BY093	BY093	358
BY094	BY094	339
BY095	BY095	934
BY096	BY096	934
BY097	BY097	354
BY098	BY098	354
BY099	BY099	584
BY101	BY101	207
BY102	BY102	96
BY103	BY103	575
BY104	BY104	344
BY105	BY105	344
BY106	BY106	438
BY107	BY107	208
BY108	BY108	190
BY109	BY109	148
BY110	BY110	341
BY111	BY111	387
BY112	BY112	148
BY113	BY113	670
BY114	BY114	654
BY115	BY115	638
BY116	BY116	654
BY117	BY117	670
BY124	BY124	192
BURNSIDE®		
5210	BU5210	606
5247	BU5247	599
8127	BU8127	387
8210	BU8210	606
8603	BU8603	388
8609	BU8609	353
8615	BU8615	436
8670	BU8670	388
8701	BU8701	874
9102	BU9102	125
9111	BU9111	125
9203	BU9203	607
9247	BU9247	599
9301	BU9301	598
9305	BU9305	598
9371	BU9371	598
9401	BU9401	598
B8660	BU8660	436
B8801	BU8801	573
CARSON CLASSIC CASUALS		
KTHK	CR485	528
KTHKS	CR486	979
CARSON CLASSIC WORKWEAR		
KTH709H	CR482	979
KTH709J	CR701	980
KTH726	CR484	979
KTH728	CR702	980
KTH735	CR770	979
KTH741	CR703	979
CARSON contrast		
CC700	CR750	981
CC709H	CR480	981
CC709S	CR481	980
CC710	CR700	981
CC726	CR483	980
CCC	CR800	980
KSAB	CR801	980
CG WORKWEAR		
00110-01	CGW110	1057
00111-01	CGW111	1057
00121-01	CGW121	1056
00122-01	CGW122	1057
00123-01	CGW123	1055
00127-01	CGW127	1055
00130-01	CGW130	1058
00131-01	CGW131	1058
00150-01	CGW150	1062
00160-01	CGW160	1063
00161-01	CGW161	1063
00180-01	CGW180	1054
00185-01	CGW185	1054
00186-01	CGW186	1054
00260-01	CGW260	1059
00500-12	CGW500	1050
00501-12	CGW501	1050
00525-03	CGW525	1051
00535-03	CGW535	1051
00630-15	CGW630	1050
00640-15	CGW640	1050
00655-12	CGW655	1050
00665-12	CGW665	1050
00700-14	CGW700	1049
00710-14	CGW710	1049
00720-13	CGW720	1049
00730-13	CGW730	1049
00907-01	CGW907	1052
01135-01	CGW1135	1059
01145-01	CGW1145	1059
01146-01	CGW1146	1059
01260-01	CGW1260	1055
01261-01	CGW1261	1055
01262-01	CGW1262	1056
01360-01	CGW1360	1062
01511-09	CGW1511	1063
03100-01	CGW3100	1053
03105-01	CGW3105	1053
03200-01	CGW3200	1054
03305-01	CGW3305	1054
03620-05	CGW3620	1053
03630-05	CGW3630	1053
04001-32	CGW4001	1060
04010-32	CGW4010	1060
04111-32	CGW4111	1060
04122-32	CGW4122	1060
04127-32	CGW4127	1061
04131-32	CGW4131	1061
04150-32	CGW4150	1061
04170-32	CGW4170	1062
04350-32	CGW4350	1062
04360-32	CGW4360	1061
09071-01	CGW9071	1052
09520-13	CGW9520	1049
09525-13	CGW9525	1049
32100-99	CGW3210	1063
81001-06	CGW81001	1052
82001-06	CGW82001	1052
82010-06	CGW82010	1052
COMFORT COLORS®		
103	CC103	1172
104	CC104	1172
105	CC105	1218
106	CC106	1212
1535	CC1535	357
1536	CC1536	334
1537L	CC1537L	586
1539	CC1539	573
1566	CC1566	339
1596	CC1596	339
1717	CC1717	89
3199	CC3199	116
340	CC340	1372
342	CC342	1328
343	CC343	1380
344	CC344	1368
4200	CC4200	89
4260L	CC4260L	135
4900	CC4900	167
cna sports		
CB01	CNB01	1405
CB02	CNB02	1349
CB03	CNB03	1349
CS01	CN100	737
CS02	CN110	750
CS03	CN200	750
CS05	CN140	750
CS06	CN120	749
CS11	CN160	738
CSL01	CN130	736
CSL05	CN150	750
CSL11	CN170	738
Dennys LONDON®		
DP130	DL130	1103
DP200	DL200	1105
Dickies		
BW11025	DK11025	977
BW24/7	DK247BW	974
DP1000	DK10000	975
DP1001	DK10010	975
DP1002	DK1002	976
DP1003	DK1003	978
DP1004	DK1004	978
DP1006	DK1006	976
DT1007	DK1007	978
ED24/7	DK247	973
ED24/7BB	DK247BB	974
ED24/7SH	DK247SH	974
ED24/J	DK247J	973
EH30050	DK30051	978
EH36000	DK36000	977
EH89000	DK89000	977
FA13335	DK13335	1005
FC23530	DK23530	1005
FC9508	DK9508	1005
FC9516	DK9516	1005
HA100	DK100	1148
HA180	DK180	1143
IN30010	DK30010	974
IN30030	DK30030	974
IN30040	DK30040	975
IN30050	DK30050	975
IN30060	DK30060	975
JW7010	DK7010	977
JW7011	DK7011	976
JW7017	DK7017	977
SA2007	DK2007	1032
SA22010	DK22010	1017
SA22021	DK22021	1021

Supplier-Code	Article-No.	Page
SA22045	DK22045	1033
SA22075	DK22075	1026
SA22076	DK22076	1027
SA22080	DK22080	1026
SA22081	DK22081	1025
SA22082	DK22082	1028
SA22090	DK22090	1030
SA22092	DK22092	1028
SA22095	DK22095	1030
SA30015	DK30015	1032
SA30035	DK30035	1032
SA30045	DK30045	1032
SA30310	DK30310	1017
SA66	DK66	978
SA7005	DK7005	1032
SH2004	DK2004	976
SH21220	DK21220	977
SH3008	DK3008	976
SH3009	DK3009	976
SH5000	DK5000	565
WD1000	DK1000	978
dyenomite apparel		
700BE	DY700BE	151
700CY	DY700CY	151
700FU	DY700FU	152
700MS	DY700MS	151
700PG	DY700PG	76
700TY	DY700TY	151
700WA	DY700WA	151
70BBE	DY70BBE	652
70BCY	DY70BCY	652
70BMS	DY70BMS	652
750CPG	DY750CPG	76
7650VRX	DY650VRX	151
7870VR	DY7870VR	1141
écologie. by AWDis		
EA001	EA001	173
EA001F	EA001F	173
EA003	EA003	178
EA011	EA011	223
EA021	EA021	185
EA030	EA030	336
EA033	EA033	336
EA040	EA040	359
EA041	EA041	362
EA051	EA051	429
EA060	EA060	544
EA061	EA061	544
EA062	EA062	544
EA080	EA080	544
ELEVATE		
38011	EL38011	96
38023	EL38023	11
38080	EL38080	235
38081	EL38081	235
38084	EL38084	259
38085	EL38085	259
38100	EL38100	215
38101	EL38101	215
38211	EL38211	425
38223	EL38223	418
38224	EL38224	310
38319	EL38319	913

Supplier-Code	Article-No.	Page
38320	EL38320	913
38321	EL38321	908
38322	EL38322	908
38661	EL38661	1134
39010	EL39010	741
39305	EL39305	959
39306	EL39306	959
39311	EL39311	923
39312	EL39312	923
39331	EL39331	953
39332	EL39332	953
39333	EL39333	958
39334	EL39334	958
EXNER Mode mit System		
10020	EX100	1101
10120	EX101	1101
10220	EX102	1099
10320	EX103	1099
10620	EX106	1100
117	EX117	1099
118	EX118	1101
12717	EX127	1098
13417	EX134	1098
141	EX141	1100
19706	EX197	1100
19806	EX198	1100
200	EX200	1102
22220	EX222	1102
2255930/22520	EX225	1102
273	EX273	1117
300	EX300	1101
FARE		
1102	FA1102	1482
1112	FA1112	1481
1115	FA1115	1483
1132	FA1132	1481
1162	FA1162	1481
1182	FA1182	1483
1755	FA1755	1482
2285	FA2285	1483
2985	FA2985	1484
3310	FA3310	1482
4132	FA4132	1482
4870	FA4870	1482
5002	FA5002	1477
5008	FA5008	1477
5012	FA5012	1477
5070	FA5070	1477
5171	FA5171	1477
5199	FA5199	1478
5460	FA5460	1479
5512	FA5512	1477
5560	FA5560	1479
5571	FA5571	1478
5680	FA5680	1478
5690	FA5690	1478
5691	FA5691	1478
7810	FA7810	1482
7850	FA7850	1483
7860	FA7860	1483
7870	FA7870	1483
FINDEN+HALES		
LV240	FH240	806

Supplier-Code	Article-No.	Page
LV270	FH270	806
LV310	FH310	807
LV322	FH322	806
LV323	FH323	806
LV330	FH330	808
LV338	FH338	808
LV340	FH340	808
LV345	FH345	808
LV350	FH350	806
LV351	FH351	806
LV355	FH355	807
LV370	FH370	807
LV371	FH371	807
LV381	FH381	807
LV571	FH571	808
LV622	FH622	809
LV871	FH871	809
LV881	FH881	809
FLEXFIT YUPOONG		
110	FX110	1205
110P	FX110P	1175
110T	FX110T	1222
1500KC	FX1500KC	1135
1501KC	FX1501KC	1135
1545K	FX1545K	1135
180	FX180	1175
180A	FX180A	1226
5003	FX5003	1124
6005FF	FX6005FF	1205
6005FW	FX6005FW	1205
6006	FX6006	1218
6006T	FX6006T	1218
6006UC	FX6006UC	1218
6006W	FX6006W	1221
6007	FX6007	1205
6007T	FX6007T	1207
6089BS	FX6089BS	1207
6089CA	FX6089CA	1228
6089CB	FX6089CB	1209
6089CH	FX6089CH	1207
6089CO	FX6089CO	1228
6089CV	FX6089CV	1207
6089F	FX6089F	1207
6089HW	FX6089HW	1207
6089M	FX6089M	1206
6089MC	FX6089MC	1190
6089ML	FX6089ML	1207
6089MS	FX6089MS	1207
6089MT	FX6089MT	1209
6089OC	FX6089OC	1176
6089R	FX6089R	1207
6089SC	FX6089SC	1208
6089VM	FX6089VM	1208
6089WR	FX6089WR	1208
6195P	FX6195P	1190
6196	FX6196	1190
6197	FX6197	1190
6210	FX6210	1209
6210T	FX6210T	1209
6245C	FX6245C	1176
6245CM	FX6245CM	1179
6245CS	FX6245CS	1208
6245CW	FX6245CW	1212
6245DC	FX6245DC	1176
6245DE	FX6245DE	1228

Supplier-Code	Article-No.	Page
6245DS	FX6245DS	1190
6245FC	FX6245FC	1212
6245MC	FX6245MC	1208
6245OC	FX6245OC	1176
6245PT	FX6245PT	1176
6245TD	FX6245TD	1190
6245VC	FX6245VC	1228
6245W	FX6245W	1176
6245WR	FX6245WR	1176
6277	FX6277	1191
6277CA	FX6277CA	1228
6277CS	FX6277CS	1190
6277FM	FX6277FM	1176
6277FV	FX6277FV	1208
6277GM	FX6277GM	1176
6277HM	FX6277HM	1228
6277JK	FX6277JK	1228
6277MC	FX6277MC	1192
6277ML	FX6277ML	1177
6277OC	FX6277OC	1177
6277P	FX6277P	1229
6277PD	FX6277PD	1192
6277PM	FX6277PM	1192
6277PS	FX6277PS	1177
6277Q	FX6277Q	1229
6277SM	FX6277SM	1192
6277TF	FX6277TF	1177
6277TK	FX6277TK	1192
6355	FX6355	1192
6363V	FX6363V	1177
6502	FX6502	1210
6504	FX6504	1218
6506CB	FX6506CB	1219
6508	FX6508	1208
6511	FX6511	1219
6511CF	FX6511CF	1193
6511M	FX6511M	1219
6511T	FX6511T	1219
6533	FX6533	1219
6560	FX6560	1177
6588	FX6588	1229
6606	FX6606	1219
6606C	FX6606C	1219
6606CF	FX6606CF	1221
6606CT	FX6606CT	1219
6606MC	FX6606MC	1219
6606T	FX6606T	1220
6745	FX6745	1177
6778	FX6778	1177
6778T	FX6778T	1192
6977CA	FX6977CA	1192
6997	FX6997	1177
7706	FX7706	1178
7706ES	FX7706ES	1208
FF-008	FF008	1231
FF-009	FF009	1231
FF-010	FF010	1231
FF-011	FF011	1231
FX110VH	FX110VH	1175
FX110ZP	FX110ZP	1175
FX5003CP	FX5003CP	1124
FX5003N	FX5003N	1124
FX5003S	FX5003S	1124
FX6277LC	FX6277LC	1190
FX6277M	FX6277M	1192
FX7005CB	FX7005CB	1208
FX7077RS	FX7077RS	1213

Supplier-Code	Article-No.	Page
FX7707	FX7707	1178
FX7708MS	FX7708MS	1178
GAMEGEAR FORMULA RACING		
KK186	K186	815
KK516	K516	815
KK611	K611	815
FRUIT OF THE LOOM		
61-005-0	F288K	648
61-007-0	F240K	658
61-013-0	F350K	740
61-015-0	F150k	649
61-017-0	F151k	649
61-019-0	F110K	638
61-023-0	F130K	640
61-025-0	F131K	641
61-026-0	F295	139
61-028-0	F296	147
61-033-0	F140K	649
61-036-0	F140	31
61-038-0	F240	52
61-042-0	F241	53
61-044-0	F181	43
61-066-0	F270	110
61-082-0	F110	7
61-098-0	F260	131
61-168-0	F159	154
61-212-0	F182	43
61-372-0	F288N	31
61-376-0	F262	131
61-390-0	F350	739
61-392-0	F355	739
61-398-0	F271N	110
61-404-0	F242N	52
61-412-0	F150	27
61-414-0	F151	27
61-416-0	F552	729
61-418-0	F553	729
61-420-0	F111	7
61-422-0	F185	41
61-424-0	F186	43
61-426-0	F272	98
61-428-0	F243	49
61-430-0	F130	19
61-432-0	F131	18
62-005-0	F457NK	671
62-009-0	F430K	667
62-031-0	F324K	666
62-032-0	F382	332
62-033-0	F304K	666
62-034-0	F401	407
62-035-0	F401K	671
62-037-0	F421K	667
62-038-0	F409	364
62-039-0	F304NK	666
62-041-0	F324NK	666
62-043-0	F421NK	667
62-045-0	F401NK	671
62-062-0	F401N	407
62-066-0	F854	559
62-114-0	F382N	332
62-116-0	F442N	440
62-118-0	F440N	407
62-138-0	F310	312
62-140-0	F430	357

Supplier-Code	Article-No.	Page
62-144-0	F407	402
62-146-0	F315	312
62-148-0	F435	357
62-150-0	F408	402
62-152-0	F421N	364
62-154-0	F324N	318
62-156-0	F330	313
62-158-0	F385	332
62-160-0	F460	437
62-162-0	F458	437
62-202-0	F324	318
62-208-0	F421	364
62-216-0	F304	318
62-228-0	F457	440
62-230-0	F457N	440
62-510-0	F800	559
62-511-0	F800K	674
62-512-0	F820	549
63-030-0	F520	217
63-032-0	F586N	282
63-038-0	F550	275
63-040-0	F551	275
63-042-0	F506	252
63-044-0	F512	218
63-201-0	F504K	661
63-204-0	F503	272
63-212-0	F517	251
63-218-0	F511N	217
63-308-0	F532	299
63-310-0	F541N	301
63-402-0	F502	251
63-417-0	F502K	661
64-005-0	F490K	679
64-007-0	F554K	677
64-025-0	F480K	679
64-026-0	F480	582
64-032-0	F481	582
64-036-0	F495	586
64-038-0	F490	577
64-040-0	F480N	582
64-042-0	F554	752
64-046-0	F485	576
64-051-0	F480NK	679
65-000-0	F701	458
65-002-0	F700	458
65-012-0	F702	493
65-014-0	F703	492
65-112-0	F601	458
65-114-0	F600	458
65-116-0	F603	492
65-118-0	F602	493
67-012-6	F990	719
67-018-7	F991	719
67-020-7	F992	719
67-026-7	F993	719
67-082-3	F997	719
67-600-Z	F994	724
67-602-Z	F995	724
67-608-Z	F996	724
GAMEGEAR®		
KK185	K185	810
KK475	K475	810
KK730	K730	809
KK915	K915	812
KK916	K916	812

Supplier-Code	Article-No.	Page
KK931	K931	810
KK932	K932	811
KK935	K935	811
KK939	K939	809
KK942	K942	811
KK943	K943	811
KK944	K944	810
KK965	K965	809
KK971	K971	811
KK979	K979	814
KK980	K980	810
KK985	K985	811
GAMEGEAR® COOLTEX		
KK924	K924	814
KK926	K926	814
KK930	K930	813
KK938	K938	814
KK940	K940	813
KK963	K963	812
KK966	K966	813
KK969	K969	812
KK973	K973	812
KK974	K974	814
KK976	K976	813
KK981	K981	814
KK986	K986	815
KK987	K987	815
KK991	K991	813
GILDAN®		
12000	G12000	328
12500	G12500	381
12900	G12900	1260
18000	G18000	313
18000B	G18000K	665
18500	G18500	363
18500B	G18500K	667
185C00	G185C00	388
18600	G18600	405
18600B	G18600K	671
18600FL	G18600FL	405
18800	G18800	331
18C120	G18120	574
2000	G2000	40
2400	G2400	51
3800	G3800	244
4100	G4100	36
4100L	G4100L	36
4100VL	G4100VL	116
41V00	G41V00	116
42000	G42000	740
42000B	G42000K	740
42000L	G42000L	740
42400	G42400	751
42400B	G42400K	751
42400L	G42400L	751
42700	G42700	731
43800	G43800	281
43800L	G43800L	281
44S30	G44S30	752
46000	G46000	748
46000L	G46000L	748
46500	G46500	751
5000	G5000	32
5000B	G5000K	651

Supplier-Code	Article-No.	Page
5000L	G5000L	33
5100P	G5100P	651
64000	G64000	12
64000B	G64000K	639
64000L	G64000L	12
64200	G64200	124
64200L	G64200L	124
64400	G64400	49
64400L	G64400L	49
64550L	G64550L	26
64800	G64800	219
64800L	G64800L	219
64V00	G64V00	103
64V00L	G64V00L	103
72800B	G72800K	663
75800	G75800	258
75800L	G75800L	258
8000	G8000	36
85800	G85800	243
85800L	G85800L	243
85900	G85900	304
8800	G8800	258
8800B	G8800K	663
99500	G99500	357
H000	GH000	48
H400	GH400	51
SUB42	GSUB42	697
HALFAR		
1800177	HF0177	1424
1800771	HF0771	1424
1800772	HF0772	1424
1800773	HF0773	1437
1800775	HF0775	1391
1800780	HF0780	1349
1801059	HF1059	1428
1801676	HF1676	1437
1802716	HF2716	1326
1802719	HF2719	1428
1802721	HF2721	1444
1802722	HF2722	1356
1802752	HF2752	1369
1802759	HF2759	1380
1802765	HF2765	1358
1802775	HF2775	1445
1802781	HF2781	1331
1802782	HF2782	1403
1802787	HF2787	1400
1802814	HF2814	1389
1803310	HF3310	1340
1803314	HF3314	1355
1803367	HF3367	1350
1803371	HF3371	1430
1803908	HF3908	1343
1803928	HF3928	1389
1803939	HF3939	1379
1805506	HF5506	1394
1805510	HF5510	1393
1805513	HF5513	1386
1805710	HF5710	1374
1806047	HF6047	1404
1806052	HF6052	1389
1806694	HF6694	1341
1806695	HF6695	1438
1807530	HF7530	1388
1807531	HF7531	1411

Supplier-Code	Article-No.	Page
1807536	HF7536	1374
1807537	HF7537	1392
1807544	HF7544	1412
1807546	HF7546	1428
1807551	HF7551	1445
1807554	HF7554	1392
1807555	HF7555	1392
1807556	HF7556	1374
1807777	HF7777	1379
1807780	HF7780	1356
1807781	HF7781	1377
1807784	HF7784	1407
1807785	HF7785	1377
1807788	HF7788	1392
1807790	HF7790	1386
1807798	HF7798	1359
1808800	HF8800	1379
1808810	HF8810	1393
1808812	HF8812	1438
1808820	HF8820	1428
1809104	HF9104	1438
1809108	HF9108	1404
1809113	HF9113	1393
1809115	HF9115	1389
1809117	HF9117	1397
1809120	HF9120	1429
1809122	HF9122	1350
1809123	HF9123	1350
1809786	HF9786	1332
1809787	HF9787	1332
1809789	HF9789	1439
1809790	HF9790	1341
1809791	HF9791	1428
1809792	HF9792	1377
1809793	HF9793	1369
1809797	HF9797	1444
1809798	HF9798	1377
1809799	HF9799	1303
1809800	HF9800	1303
1809996	HF9996	1330
1809997	HF9997	1399
1809998	HF9998	1359
1809999	HF9999	1303
1812198	HF2198	1358
1812199	HF2199	1403
1812201	HF2201	1349
1812202	HF2202	1438
1812203	HF2203	1358
1812204	HF2204	1045
1812205	HF2205	1046
1812206	HF2206	1045
1812209	HF2209	1389
1812210	HF2210	1389
1812211	HF2211	1444
1812212	HF2212	1376
1812213	HF2213	1359
1812214	HF2214	1332
1812215	HF2215	1407
1812216	HF2216	1349
1812218	HF2218	1393
1812219	HF2219	1432
1812220	HF2220	1391
1813051	HF3051	1323
1813052	HF3052	1312
1813054	HF3054	1372
1813055	HF3055	1324
1813056	HF3056	1399

Supplier-Code	Article-No.	Page
1813057	HF3057	1312
1813058	HF3058	1357
1813059	HF3059	1364
1813060	HF3060	1323
1813061	HF3061	1358
1813062	HF3062	1340
1813063	HF3063	1340
1813066	HF3066	1392
1813068	HF3068	1400
1813070	HF3070	1351
1813071	HF3071	1376
1813339	HF3339	1403
1813340	HF3340	1404
1813341	HF3341	1432
1813342	HF3342	1438
1813346	HF3346	1391
1813347	HF3347	1409
1813348	HF3348	1330
1813349	HF3349	1324
1813350	HF3350	1345
1813351	HF3351	1393
1813352	HF3352	1368
1813353	HF3353	1404
1813354	HF3354	1438
1813355	HF3355	1341
1814000	HF4000	1377
1814001	HF4001	1372
1814002	HF4002	1331
1814003	HF4003	1315
1814004	HF4004	1400
1814005	HF4005	715
1814006	HF4006	1434
1814007	HF4007	1430
1814008	HF4008	1359
1814009	HF4009	1427
1814010	HF4010	1404
1814011	HF4011	1423
1814012	HF4012	1423
1814013	HF4013	1423
1814014	HF4014	1355
1814015	HF4015	1444
1814016	HF4016	1377
1814017	HF4017	1411
1814018	HF4018	1360
1814019	HF4019	1411
1814020	HF4020	1380
1814021	HF4021	1330
1814022	HF3343	1359
1814023	HF9116	1372
1814024	HF4024	1339
1814025	HF4025	1339
1814026	HF4026	1387
1814027	HF4027	1365
1814028	HF4028	1425
1814029	HF4029	1331
1814030	HF4030	1378
1814031	HF4031	1387
1814032	HF4032	1387
1814033	HF14033	1329
1814034	HF14034	1403
1814035	HF14035	1403
1815000	HF15000	1329
1815001	HF15001	1345
1815002	HF15002	1386
1815003	HF15003	1417
1815004	HF15004	1340
1815005	HF15005	1413

Supplier-Code	Article-No.	Page
1815006	HF15006	1368
1815008	HF15008	1359
1815011	HF15011	1403
1815013	HF15013	1400
1815014	HF15014	1303
1815015	HF15015	1379
1815016	HF15016	1345
1815017	HF15017	1376
1815018	HF15018	1411
1815019	HF15019	1339
1815020	HF15020	1303
1815021	HF15021	1308
1815022	HF15022	1410
1815023	HF15023	1340
1815024	HF15024	1339
1815025	HF15025	1340
1815026	HF15026	1329
1815027	HF15027	1330

HALINK

-30	X1050	1317
-31LH	X1051	1307
-31SH	X1052	1307
-32	X1055	1434
-33	X1056	1402
-34	X1053	1307
-50	X1054	1308

HENBURY

H020	W020	53
H100	W100	248
H101	W101	232
H102	W102	232
H105	W105	304
H121	W121	248
H150	W150	291
H151	W151	289
H305	W305	261
H306	W306	261
H400	W400	262
H401	W401	262
H410	W410	263
H450	W450	289
H460	W460	255
H461	W461	255
H473	W473	281
H475	W475	280
H476	W476	280
H482	W482	281
H490	W490	289
H510	W510	473
H511	W511	473
H515	W515	473
H516	W516	473
H550	W550	474
H551	W551	474
H555	W555	474
H556	W556	474
H580	W580	449
H581	W581	449
H585	W585	449
H586	W586	449
H590	W590	450
H591	W591	450
H592	W592	450
H593	W593	450

Supplier-Code	Article-No.	Page
H595	W595	450
H596	W596	450
H597	W597	529
H608	W608	529
H640	W640	528
H641	W641	528
H650	W650	593
H651	W651	593
H716	W716	539
H718	W718	539
H719	W719	539
H720	W720	538
H721	W721	538
H722	W722	538
H723	W723	538
H724	W724	538
H725	W725	539
H726	W726	538
H727	W727	540
H729	W729	540
H730	W730	539
H735	W735	540
H762	W762	539
H835	W835	916
H850	W850	561
H851	W851	561
H855	W855	856
H856	W856	856
H862	W862	331

HRM
MORE THAN A LIFESTYLE

101	HRM101	81
102	HRM102	110
201	HRM201	81
202	HRM202	110
301	HRM301	246
302	HRM302	270
303	HRM303	271
401	HRM401	246
402	HRM402	270
403	HRM403	271
501	HRM501	228
502	HRM502	254
601	HRM601	228
602	HRM602	254
701	HRM701	430
801	HRM801	430
900	HRM900	398
902	HRM902	329

INDEPENDENT
TRADING COMPANY

AFX90UNC	NP306	387
EXP54LWZC	NP700	932
EXP90SHZ	NP352	423
IND30RC	NP301	342
IND4000C	NP380	385
IND40RP	NP302	388
IND45UVZ	NP351	436
PRM22BP	NP303	361
PRM22BZ	NP353	423
PRM33SBP	NP305	361
PRM33SBZ	NP355	422
PRM90HT	NP304	359
PRM90HTZ	NP354	423
SS155RJZ	NP356	432

Supplier-Code	Article-No.	Page
JAMES & NICHOLSON		
8003	JN8003	171
8004	JN8004	171
8007	JN8007	170
8008	JN8008	170
8009	JN8009	233
8010	JN8010	233
8015	JN8015	171
8016	JN8016	171
8017	JN8017	170
8021	JN8021	338
8022	JN8022	338
8023	JN8023	380
8024	JN8024	380
8025	JN8025	414
8026	JN8026	414
JN 001	JN001	24
JN 002	JN002	37
JN 017	JN017	152
JN 018	JN018	152
JN 019	JN019	647
JN 040	JN040	325
JN 042	JN042	413
JN 047	JN047	376
JN 051	JN051	376
JN 053	JN053	413
JN 070	JN070	234
JN 070k	JN070K	664
JN 071	JN071	234
JN 1000	JN1000	921
JN 1001	JN1001	921
JN 1010	JN1010	942
JN 1011	JN1011	942
JN 1034	JN1034	953
JN 1035	JN1035	953
JN 1036	JN1036	841
JN 1037	JN1037	841
JN 1053	JN1053	964
JN 1054	JN1054	964
JN 1057	JN1057	910
JN 1058	JN1058	910
JN 1059	JN1059	891
JN 1060	JN1060	891
JN 135	JN135	909
JN 137	JN137	909
JN 302	JN302	779
JN 305	JN305	776
JN 306	JN306	776
JN 312	JN312	779
JN 315	JN315	776
JN 316	JN316	776
JN 322	JN322	779
JN 338	JN338	836
JN 338K	JN338K	836
JN 342	JN342	837
JN 350	JN350	703
JN 351	JN351	703
JN 354	JN354	428
JN 355	JN355	428
JN 372	JN372	837
JN 386	JN386	837
JN 386K	JN386K	837
JN 387	JN387	837
JN 387K	JN387K	837
JN 396	JN396	777
JN 397	JN397	777
JN 451	JN451	779
JN 452	JN452	779
JN 453	JN453	778
JN 454	JN454	779
JN 504	JN504	1451
JN 568	JN568	253
JN 569	JN569	253
JN 570	JN570	566
JN 571	JN571	566
JN 588	JN588	570
JN 589	JN589	570
JN 594	JN594	428
JN 595	JN595	428
JN 596	JN596	565
JN 597	JN597	565
JN 800	JN800	46
JN 801	JN801	247
JN 802	JN802	46
JN 803	JN803	247
JN 901	JN901	24
JN 946	JN946	287
JN 947	JN947	287
JN 960	JN960	370
JN 961	JN961	370
JN 962	JN962	425
JN 963	JN963	425
JN 964	JN964	290
JN 965	JN965	295
JN 966	JN966	295
JN010	JN010	139
JN011	JN011	139
JN026	JN026	299
JN043	JN043	549
JN044	JN044	559
JN046	JN046	439
JN1020	JN1020	911
JN1021	JN1021	911
JN1022	JN1022	862
JN1023	JN1023	862
JN1075	JN1075	841
JN1076	JN1076	841
JN1077	JN1077	918
JN1078	JN1078	918
JN1081	JN1081	884
JN1082	JN1082	884
JN1087	JN1087	911
JN1088	JN1088	911
JN1091	JN1091	883
JN1092	JN1092	883
JN1097	JN1097	921
JN1098	JN1098	921
JN1103	JN1103	948
JN1104	JN1104	948
JN1117	JN1117	941
JN1118	JN1118	941
JN1119	JN1119	882
JN1120	JN1120	882
JN1121	JN1121	942
JN1122	JN1122	942
JN1125	JN1125	941
JN1126	JN1126	941
JN1127	JN1127	863
JN1128	JN1128	863
JN1129	JN1129	910
JN1130	JN1130	910
JN1131	JN1131	928
JN1132	JN1132	928
JN1143	JN1143	417
JN1144	JN1144	417
JN1145	JN1145	927
JN1146	JN1146	927
JN1147	JN1147	915
JN1148	JN1148	915
JN214	JN214	724
JN215	JN215	724
JN357	JN357	778
JN358	JN358	778
JN358K	JN358K	778
JN390	JN390	777
JN391	JN391	777
JN508	JN508	436
JN616	JN616	604
JN617	JN617	604
JN637	JN637	604
JN638	JN638	604
JN703	JN703	283
JN704	JN704	283
JN705	JN705	283
JN706	JN706	283
JN707	JN707	234
JN708	JN708	234
JN709	JN709	263
JN710	JN710	263
JN715	JN715	287
JN716	JN716	287
JN725	JN725	297
JN726	JN726	297
JN727	JN727	297
JN728	JN728	297
JN749	JN749	68
JN750	JN750	113
JN751	JN751	253
JN752	JN752	253
JN753	JN753	279
JN754	JN754	279
JN761	JN761	567
JN762	JN762	567
JN763	JN763	565
JN764	JN764	565
JN769	JN769	553
JN770	JN770	553
JN781	JN781	559
JN782	JN782	559
JN831	JN831	333
JN873	JN873	259
JN874	JN874	259
JN902	JN902	127
JN911	JN911	26
JN912	JN912	111
JN938	JN938	82
JN939	JN939	82
JN940	JN940	230
JN941	JN941	230
JN942	JN942	413
JN943	JN943	413
JN944	JN944	579
JN945	JN945	579
JN969	JN969	290
JN971	JN971	26
JN972	JN972	111
JN973	JN973	111
JN974	JN974	111
JN975	JN975	101
JN976	JN976	101
JN977	JN977	82
JN978	JN978	82
JN979	JN979	283
JN980	JN980	283
JN981	JN981	427
JN982	JN982	427
JN985	JN985	287
JN986	JN986	287
JN987	JN987	299
JN988	JN988	299
JN991	JN991	325
JN992	JN992	325
JN993	JN993	380
JN994	JN994	380
JHK T-SHIRT		
CURVS150	JHK601	15
CURVSPICO	JHK604	107
CURVSPOLO	JHK602	237
CURVSSLUB	JHK603	99
FLRA300	JHK800	561
POPL200	JHK511	237
PORA210	JHK510	236
PWPANTSM	JHK480	580
SBTSMAN	JHK150SB	702
SOFTJACK	JHK832	911
SPORTCTRM	JHK103	749
SPORTLADY	JHK101	735
SPORTMAN	JHK100	735
Subli Burn Out	JHK701	702
Subli Dress	JHK702	702
Subli Flowy	JHK700	702
SWKNGPEACH	JHK423	361
SWOCEKNG	JHK420	361
SWRA290	JHK320	317
SWRAFUZIP	JHK401	439
SWRAKNG	JHK421	376
SWRBSUIT	JHK325	618
SWSHORTSM	JHK481	588
SWUAHOOD	JHK422	412
TSRA150	JHK150	14
TSRA170	JHK170	34
TSRA190	JHK190	42
TSRB150	JHK153k	622
TSRK150	JHK150k	650
TSRLCMF	JHK152	14
TSRLPRM	JHK240	42
TSUAPICO	JHK270	107
TSULIBIZA	JHK160	121
TSULSCL	JHK271	101
JustCool AWDis		
JC001	JC001	762
JC001J	JC001J	763
JC002	JC002	767
JC003	JC003	764
JC003J	JC003J	764
JC005	JC005	763
JC006	JC006	763
JC007	JC007	760
JC007J	JC007J	760
JC008	JC008	761
JC009	JC009	761
JC011	JC011	765
JC012	JC012	767

Supplier-Code	Article-No.	Page
JC015	JC015	760
JC016	JC016	761
JC017	JC017	759
JC018	JC018	767
JC019	JC019	759
JC020	JC020	764
JC020J	JC020J	764
JC021	JC021	765
JC022	JC022	761
JC025	JC025	764
JC026	JC026	759
JC027	JC027	759
JC031	JC031	768
JC036	JC036	768
JC037	JC037	767
JC038	JC038	768
JC039	JC039	767
JC040	JC040	766
JC040J	JC040J	766
JC041	JC041	766
JC043	JC043	766
JC044	JC044	765
JC045	JC045	766
JC052	JC052	769
JC057	JC057	770
JC058	JC058	769
JC060	JC060	770
JC061	JC061	768
JC062	JC062	769
JC065	JC065	769
JC070	JC070	772
JC072	JC072	770
JC074	JC074	770
JC077	JC077	771
JC078	JC078	772
JC080	JC080	768
JC080J	JC080J	760
JC081	JC081	761
JC082	JC082	772
JC083	JC083	772
JC084	JC084	772
JC085	JC085	759
JC086	JC086	771
JC086J	JC086J	677
JC087	JC087	771
JC087J	JC087J	771
JC088	JC088	771
JC089	JC089	771
JC091	JC091	1178
JC097	JC097	727
JC098	JC098	1436
Just Hoods AWDis		
JH001	JH001	367
JH001F	JH001F	368
JH001J	JH001K	668
JH002	JH002	368
JH003	JH003	389
JH003J	JH003K	669
JH004	JH004	368
JH004J	JH004K	668
JH005	JH005	369
JH006	JH006	356
JH006J	JH006K	668
JH007	JH007	167
JH008	JH008	356

Supplier-Code	Article-No.	Page
JH009	JH009	390
JH009J	JH009J	668
JH011	JH011	369
JH012	JH012	369
JH013	JH013	388
JH014	JH014	390
JH015	JH015	354
JH016	JH016	346
JH017	JH017	369
JH019	JH019	353
JH020	JH020	384
JH021	JH021	384
JH030	JH030	319
JH030J	JH030K	665
JH033	JH033	343
JH036	JH036	336
JH040	JH040	309
JH041	JH041	446
JH042	JH042	446
JH043	JH043	447
JH043F	JH043F	447
JH043J	JH043K	672
JH045	JH045	309
JH046	JH046	331
JH047	JH047	437
JH048	JH048	442
JH049	JH049	871
JH050	JH050	408
JH050J	JH050K	672
JH051	JH051	433
JH051J	JH051J	672
JH052	JH052	432
JH053	JH053	422
JH053J	JH053K	672
JH054	JH054	432
JH055	JH055	408
JH056	JH056	419
JH057	JH057	408
JH057F	JH057F	408
JH058	JH058	420
JH059	JH059	433
JH063	JH063	433
JH066	JH066	433
JH068	JH068	414
JH072	JH072	580
JH072J	JH072K	678
JH073	JH073	580
JH074	JH074	580
JH074J	JH074J	678
JH076	JH076	580
JH077	JH077	580
JH080	JH080	589
JH090	JH090	369
JH093	JH093	336
JH100	JH100	384
JH101	JH101	384
JH130	JH130	330
JH150	JH150	415
JH200	JH200	368
Just Polos AWDis		
JP001	JP001	261
JP002	JP002	765
JP002F	JP002F	765
JP003	JP003	285
JP020	JP020	253

Supplier-Code	Article-No.	Page
JP032	JP032	765
Just Sub AWDis		
JS001	JS001	697
JS001J	JS001K	697
JS040	JS040	697
JS101	JS101	698
JS101J	JS101K	698
JS105	JS105	698
JS120	JS120	697
JS125	JS125	697
Just Ts AWDis		
JT001	JT001	83
JT001F	JT001F	82
JT002	JT002	158
JT002F	JT002F	158
JT006	JT006	199
JT007	JT007	131
JT008	JT008	199
JT015	JT015	131
JT020	JT020	84
JT020F	JT020F	84
JT030	JT030	84
JT030F	JT030F	84
JT031	JT031	85
JT032	JT032	85
JT034	JT034	148
JT099	JT099	85
KARLOWSKY		
AK 11	KY109	1087
AK 12	KY110	1087
AK3	KY001	1087
AK4	KY050	1087
BBSS 3	KY112	1081
BBSS1	KY011	1077
BBSS2	KY048	1077
BHF1	KY067	1085
BHM1	KY040	1085
BHM2	KY068	1085
BJM1	KY007	1083
BJM1	KY009	1083
BJM2	KY038	1083
BKS1	KY032	1116
BLS1	KY010	1077
BLS3	KY045	1076
BLS4	KY049	1076
BLS5	KY044	1076
BMF1	KY016	1115
BMF3	KY064	1115
BMM1	KY015	1115
BMM2	KY063	1115
BRF1	KY066	1085
BS32	KY083	1088
BS50	KY080	1088
BS51	KY079	1088
BSS 9	KY098	1082
BSS3	KY005	1078
BVS 3	KY101	1076
BVS1	KY024	1077
BVS2	KY047	1077
BWF1	KY012	1085
BWM1	KY013	1085
GT16	KY076	1088
GT7	KY060	1088

Supplier-Code	Article-No.	Page
HF3	KY092	1086
HM2	KY093	1086
HM9	KY095	1086
JF3	KY070	1084
JF4	KY071	1083
JM 24	KY099	1082
JM 25	KY102	1084
JM 26	KY103	1084
JM 28	KY111	1082
JM14	KY036	1084
JM15	KY037	1083
KA1	KY004	1088
KM 25	KY108	1087
KM14	KY096	1087
KS 51	KY105	1116
KS 52	KY106	1116
KS 53	KY107	1116
KS17	KY014	1115
KS38/KS39	KY065	1116
KS40	KY061	1115
KS50	KY062	1116
KZB29	KY097	1086
LS 22	KY100	1082
LS 25	KY116	1079
LS 27	KY115	1081
LS 28	KY117	1080
LS 29	KY113	1079
LS11	KY028	1077
LS14	KY072	1078
LS5	KY006	1078
LS7	KY026	1078
SJF 4	KY031	1083
VS 11	KY114	1080
WF2	KY034	1086
WM2	KY035	1086
korntex		
FH100G	KX061	1043
FP100	KX507	1023
FS100	KX515	1476
GS100	KX108	1044
KT100/KT150	KX103	1023
KTH100	KX104	1249
KW	KX200	1024
KW100	KX100K	1024
KXAB	KX516	1046
KXASH	KX700	1145
KXBAND	KX150	1046
KXBM	KX505	1019
KXBRP	KX073	1027
KXBRS	KX072	1026
KXCAP	KX058	1041
KXCAP	KX058K	1042
KXDP	KX506	1022
KXDR	KX141	1014
KXF	KX503	1016
KXFJ	KX800	1036
KXFW	KX100	1013
KXGTAB	KX152	1112
KXHELMET	KX060	1043
KXHO	KX421	1029
KXKIND1214	KX106	1047
KXKWH	KX504	1024
KXL	KX501	1013
KXLWJ	KX508	1034
KXMF	KX802	1018

Supplier-Code	Article-No.	Page
KXMOTOG	KX511	1019
KXPCAP	KX054	1042
KXPCAP	KX054K	1043
KXPOLO	KX070	1027
KXQ	KX502	1016
KXRJ	KX804	1036
KXS	KX071	1025
KXSW	KX324	1029
KXTABW	KX803	1021
KXTLH	KX105	1044
KXTSH	KX109	1044
KXVR	KX140	1016
KXVW	KX500	1013
KXWWBN	KX151	1004
P100	KX102	1024
PB	KX101	1014
Poncho	KX107	1473
RH100	KX513	1045
RVG	KX509	1021
SH100	KX062	1151
SNAP	KX510	1047
TRIO	KX514	1023
KUSTOM KIT®		
KK100	K100	484
KK102	K102	482
KK104	K104	482
KK105	K105	466
KK109	K109	467
KK115	K115	482
KK116	K116	482
KK117	K117	468
KK118	K118	468
KK131	K131	488
KK133	K133	451
KK134	K134	451
KK140	K140	484
KK141	K141	486
KK142	K142	487
KK182	K182	464
KK183	K183	469
KK184	K184	469
KK189	K189	465
KK190	K190	465
KK191	K191	485
KK192	K192	485
KK213	K213	257
KK241	K241	486
KK242	K242	487
KK302	K302	311
KK303	K303	412
KK350	K350	470
KK351	K351	471
KK352	K352	537
KK356	K356	537
KK360	K360	470
KK361	K361	471
KK385	K385	451
KK386	K386	451
KK387	K387	451
KK388	K388	451
KK400	K400	1004
KK403	K403	256
KK405	K405	241
KK407	K407	255
KK408	K408	267

Supplier-Code	Article-No.	Page
KK409	K409	286
KK413	K413	257
KK422	K422	257
KK430	K430	301
KK444	K444	279
KK448	K448	286
KK449	K449	286
KK504	K504	85
KK507	K507	61
KK510	K510	160
KK603	K603	294
KK606	K606	294
KK615	K615	294
KK617	K617	294
KK701	K701	467
KK702	K702	466
KK703	K703	256
KK705	K705	268
KK706	K706	294
KK710	K710	469
KK722	K722	257
KK727	K727	488
KK728	K728	484
KK729	K729	485
KK732	K732	268
KK742F	K742F	483
KK743F	K743F	483
KK748	K748	286
KK754	K754	85
KK755	K755	529
KK770	K770	529
KK782	K782	464
KK789	K789	465
KK790	K790	465
KK806	K806	1004
KK906	K906	1004
KK933	K933	574
KK954	K954	916
larkwood Baby and Toddler Collection		
LW002	LW002	628
LW005	LW005	628
LW006	LW006	628
LW020	LW020	622
LW021	LW021	624
LW022	LW022	630
LW025	LW025	625
LW026	LW026	626
LW027	LW027	624
LW028	LW028	624
LW035	LW035	628
LW040	LW040	625
LW050	LW050	618
LW051	LW051	615
LW052	LW052	617
LW053	LW053	619
LW054	LW054	609
LW055	LW055	613
LW056	LW056	609
LW057	LW057	619
LW061	LW061	619
LW062	LW062	620
LW070	LW070	618
LW071	LW071	619
LW072	LW072	619
LW081	LW081	635

Supplier-Code	Article-No.	Page
LW082	LW082	629
LW090	LW090	634
LW091	LW091	634
LW500	LW500	611
LW502	LW502	614
LW900	LW900	633
leChef PROFESSIONAL		
DE109C	LF109C	1105
DE11	LF011	1105
DE12	LF012	1105
DE21	LF021	1106
DE92	LF092	1106
DE92S	LF092S	1106
DF37	LF037	1107
DF37C	LF037F	1107
DF54	LF054	1107
leChef PREP		
DE113	LF113	1105
DF118	LF118	1106
DF120F	LF120F	1104
DF120M	LF120M	1104
DF14	LF014	1107
DF22	LF022	1107
LINK KIDS WEAR		
BBH10	X944	634
BIB-11/13/14	X952	630
BIB-12	X950	630
BIB-20/BIB-21/BIB-23	X951	629
ROM10	X949	609
ROM100	X940	614
ROM20	X948	609
ROM200	X941	618
ROM30	X947	614
ROM40	X946	614
ROM50	X945	618
T40	X954	623
T50	X955	625
LINK KITCHEN WEAR		
BBQ11073	X969	1091
BBQ6050	X978	695
BBQ8073	X965	1089
BBQ8073EU	X993	1091
BBQ9073ADJ	X979	1091
BBQ9090EU	X999	1091
BBQ9090JNS	X998	1092
BS5090	X964	1096
BS5090 Z	X964T	1096
BS5090EU	X997	1095
CC4040/CC5060	X980	1257
CC4040BC / CC3050BC	X1001	1260
CS3060	X983	1096
CS3060JNS/5330	X991	1092
DS8572	X988	1090
FS100100	X968	1093
FS100100 Z	X968T	1093
FS100100EU	X995	1094
FS100100SP	X962	1095
FS100100SP Z	X962T	1095
FS100100SPJNS	X992	1092
FS100120	X961	1094
FS100120 Z	X961T	1094
GS8572	X987	1090

Supplier-Code	Article-No.	Page
HD12045	X966	1097
HS8073	X967	1091
HS8073EU	X994	1091
HS9090JNS	X990	1092
JNS-21	X963	1371
KS70100	X970	1093
KS70100EU	X996	1094
KS70100JNS	X989	1092
KS70100Z	X970T	1093
KS70120	X1000	1097
MS8572	X986	1089
OWR	X1002	1113
PS5070	X984	1095
SS11073	X1003	1092
TS8090	X985	1097
LINK SCANDINAVIAN TEXTILES		
BBQ11073PES	X974	713
BBQ6050PES	X977	714
BBQ8073PES	X972	713
BIB-15	X982	629
BIB-523	X800	709
BS5090PES	X976	714
CC4040PES/CC5060PES	X981	709
CC4040ZIPPES/ CC3050ZIPPES	X804	709
FIL4040/FIL3050	X802	709
FS100100PES	X973	713
KS70100PES	X975	714
PES-21	X1020	717
ROM540	X801	613
ROM550	X805	617
T540	X803	703
T550	X806	703
mantis		
M104-TLC	P104T	174
M109S	P109S	197
M110S	P110S	197
M113	P113	350
M114	P114	174
M116	P116	207
M118	P118	209
M119	P119	197
M120	P120	76
M121	P121	340
M123	P123	173
M124	P124	173
M125	P125	168
M126	P126	174
M127	P127	168
M128	P128	340
M129	P129	197
M130	P130	168
M131	P131	340
M132	P132	350
M133	P133	128
M135	P135	340
M136	P136	210
M140	P140	350
M142	P142	350
M147	P147	190
M175	P175	152
M176	P176	343
M177	P177	197
M178	P178	139
M191	P191	289

Supplier-Code	Article-No.	Page
M192	P192	289
M193	P193	76
M194	P194	323
M195	P195	1371
M196	P196	1371
M68	P68	25
M69	P69	25
M71	P71	60
M72	P72	119
M73	P73	399
M74	P74	399
M76	P76	328
M77	P77	323
M78	P78	250
M79	P79	250
M80	P80	174
M81	P81	174
M82	P82	128
M83	P83	431
M84	P84	431
M85	P85	128
M86	P86	49
M88	P88	146
M89	P89	431
M91	P91	60
M92	P92	119
M96	P96	190
M97	P97	155
M99	P99	76
mantis KIDS		
MK15	MK15	643
MK16	MK16	656
MK80	MK80	643
MK81	MK81	659
MK84	MK84	657
mantis MINI		
HM109S	HM109S	643
HM15	HM15	643
HM16	HM16	656
HM46	HM46	657
HM80	HM80	643
HM81	HM81	659
HM84	HM84	657
mbw		
24229	MBW24229	1465
24230	MBW24230	1466
24231	MBW24231	1466
24237	MBW24237	1466
24238	MBW24238	1466
24240	MBW24240	1464
24241	MBW24241	1467
24242	MBW24242	1464
24243	MBW24243	1464
24244	MBW24244	1464
24247	MBW24247	1463
24248	MBW24248	1467
24249	MBW24249	1463
24250	MBW24250	1464
24251	MBW24251	1465
24252	MBW24252	1464
24253	MBW24253	1465
24254	MBW24254	1465
24255	MBW24255	1465

Supplier-Code	Article-No.	Page
24256	MBW24256	1466
24257	MBW24257	1467
24258	MBW24258	1465
24259	MBW24259	1463
24260	MBW24260	1466
24261	MBW24261	1463
24262	MBW24262	1467
24263	MBW24263	1465
24264	MBW24264	1466
24265	MBW24265	1465
24266	MBW24266	1464
24267	MBW24267	1467
24268	MBW24268	1463
24269	MBW24269	1464
24270	MBW24270	1466
24271	MBW24271	1466
24272	MBW24272	1463
24273	MBW24273	1466
24274	MBW24274	1466
24275	MBW24275	1463
24276	MBW24276	1465
24277	MBW24277	1464
24278	MBW24278	1465
24279	MBW24279	1465
24280	MBW24280	1463
24281	MBW24281	1466
24282	MBW24282	1464
24283	MBW24283	1466
24284	MBW24284	1463
24285	MBW24285	1467
24286	MBW24286	1467
24287	MBW24287	1466
24288	MBW24288	1465
24289	MBW24289	1467
24290	MBW24290	1463
24291	MBW24291	1463
24292	MBW24292	1465
24293	MBW24293	1463
24294	MBW24294	1465
24295	MBW24295	1463
24296	MBW24296	1464
24297	MBW24297	1464
24298	MBW24298	1463
24299	MBW24299	1464
31015	MBW31015	1469
31029	MBW31029	1471
31034	MBW31034	1471
31119	MBW31119	1470
31127	MBW31127	1468
31129	MBW31129	1470
31133	MBW31133	1471
31148	MBW31148	1469
31149	MBW31149	1471
31153	MBW31153	1470
31155	MBW31155	1470
31157	MBW31157	1470
31158	MBW31158	1470
31176	MBW31176	1468
31181	MBW31181	1470
31194	MBW31194	1471
31208	MBW31208	1468
31221	MBW31221	1470
31226	MBW31226	1469
31235	MBW31235	1471
31244	MBW31244	1471
31245	MBW31245	1471
31246	MBW31246	1471

Supplier-Code	Article-No.	Page
31254	MBW31254	1470
31255	MBW31255	1471
32041	MBW32041	1470
32064	MBW32064	1470
32070	MBW32070	1470
40911	MBW40910	1458
60012	MBW60012	1458
60013	MBW60013	1458
60030	MBW60030	1458
60031	MBW60031	1458
60032	MBW60032	1458
60033	MBW60033	1458
60034	MBW60034	1459
60035	MBW60035	1459
60036	MBW60036	1458
60037	MBW60037	1458
60064	MBW60064	1457
60080	MBW60080	1459
60082	MBW60082	1459
60090	MBW60090	1457
60091	MBW60091	1457
60092	MBW60092	1457
60228	MBW60228	1456
60263	MBW60263	1455
60264	MBW60264	1454
60267	MBW60267	1454
60288	MBW60288	1456
60300	MBW60300	1454
60301	MBW60301	1454
60303	MBW60303	1454
60304	MBW60304	1454
60321	MBW60321	1454
60322	MBW60322	1454
60323	MBW60323	1454
60325	MBW60325	1456
60326	MBW60326	1457
60327	MBW60327	1457
60328	MBW60328	1455
60341	MBW60341	1455
60342	MBW60342	1455
60343	MBW60343	1455
60344	MBW60344	1455
60345	MBW60345	1455
60346	MBW60346	1455
60347	MBW60347	1455
60348	MBW60348	1457
60381	MBW60381	1456
60383	MBW60383	1456
60389	MBW60389	1456
60390	MBW60390	1456
60391	MBW60391	1455
60392	MBW60392	1456
60393	MBW60393	1456
60425	MBW60425	1459
60432	MBW60432	1460
60435	MBW60435	1460
60440	MBW60440	1459
60442	MBW60442	1460
60443	MBW60443	1460
60445	MBW60445	1459
60446	MBW60446	1459
60447	MBW60447	1459
60455	MBW60455	1462
60460	MBW60460	1462
60465	MBW60465	1460
60469	MBW60469	1460
60600	MBW60600	1453

Supplier-Code	Article-No.	Page
60601	MBW60601	1454
60602	MBW60602	1454
60621	MBW60621	1456
60625	MBW60625	1459
60626	MBW60626	1459
60627	MBW60627	1455
60656	MBW60656	1456
60657	MBW60657	1457
60658	MBW60658	1457
60659	MBW60659	1457
60755	MBW60755	1461
60758	MBW60758	1462
60759	MBW60759	1462
60760	MBW60760	1461
60764	MBW60764	1461
60767	MBW60767	1460
60769	MBW60769	1461
60792	MBW160792	1462
60793	MBW160793	1462
60794	MBW160794	1462
60795	MBW160795	1462
60796	MBW160796	1462
60797	MBW160797	1462
60798	MBW160798	1462
M124226	MBW124226	1464
M131004	MBW31000	1468
M131004	MBW31270	1468
M131051	MBW131051	1468
M131109	MBW131109	1469
M131138	MBW131138	1471
M131186	MBW131186	1470
M131224	MBW131224	1469
M131228	MBW131228	1471
M131257	MBW131257	1470
M131258	MBW131258	1469
M131259	MBW131259	1469
M131263	MBW131263	1471
M131265	MBW131265	1471
M131267	MBW131267	1469
M132065	MBW132065	1469
M160067	MBW160067	1457
M160210	MBW160210	1458
M160364	MBW160364	1458
M160456	MBW160456	1461
M160458	MBW160458	1461
M160459	MBW160459	1461
M160507	MBW160507	1460
M160699	MBW160699	1453
M160700	MBW160700	1453
M160701	MBW160701	1453
M160706	MBW160706	1453
M160709	MBW160709	1453
M160717	MBW160717	1453
M160763	MBW160763	1460
M160770	MBW160770	1460
M160777	MBW160777	1461
M160778	MBW160778	1461
M160779	MBW160779	1461
M160780	MBW160780	1461
M160781	MBW160781	1460
M160890	MBW160890	1453
M160891	MBW160891	1453
M160892	MBW160892	1453
M160893	MBW160893	1453

Supplier-Code	Article-No.	Page
miners mate		
MY110	MY110	140
MY111	MY111	142
MY120	MY120	141
MY210	MY210	142
MY310	MY310	133
MY320	MY320	132
MY410	MY410	288
MY420	MY420	288
MY510	MY510	345
MY520	MY520	345
MY610	MY610	395
MY611	MY611	396
MY620	MY620	395
MY621	MY621	397
MY710	MY710	434
MY720	MY720	435
Mumbles		
MM01	MM01	1449
MM014	MM14P	1449
MM018	MM18	1449
MM019	MM019	1450
MM020	MM020	1450
MM03	MM03	1449
MM030	MM30	1449
MM032	MM032	1450
MM033	MM033	1449
MM034	MM034	1449
MM035	MM035	1449
MM050	MM050	1448
MM051	MM051	1448
MM052	MM052	1448
MM053	MM053	1447
MM054	MM054	1448
MM11	MM11	1449
MM15	MM15	1449
MM16	MM16	1449
MM21	MM21	1450
MM23	MM23F	1450
MM23	MM23K	1450
MM24	MM24	1450
MM25	MM25	1448
MM555	MM555	1447
MM556	MM556	1448
MM557	MM557	1447
MM558	MM558	1447
MM559	MM559	1447
MM560	MM560	1447
MM561	MM561	1447
MM562	MM562	1447
MM564	MM564	1447
MM566	MM566	1447
MM569	MM569	1448
MM570	MM570	1447
MM600	MM600	1448
MM601	MM601	1448
MM603	MM603	1450
MM604	MM604	1448
MM605	MM605	1448
MM606	MM606	1450
MM71	MM71	1451
MM83	MM83	1451
MM88	MM88	1450
MM90	MM90	1450

Supplier-Code	Article-No.	Page
myrtle beach		
MB001	MB001	1180
MB012	MB012	1123
MB016	MB016	1180
MB018	MB018	1180
MB022	MB022	1143
MB024	MB024	1198
MB035	MB035	1200
MB040	MB040	1120
MB041	MB041	1119
MB042	MB042	1288
MB043	MB043	1288
MB044	MB044	1288
MB070	MB070	1222
MB074	MB074	1244
MB091	MB091	1181
MB092	MB092	1181
MB095	MB095	1213
MB440	MB440	1283
MB441	MB441	1283
MB442	MB442	1283
MB443	MB443	1283
MB444	MB444	1283
MB445	MB445	1283
MB6111	MB6111	1182
MB6112	MB6112	1200
MB6117	MB6117	1181
MB6118	MB6118	1181
MB6126	MB6126	1182
MB6128	MB6128	1183
MB6135	MB6135	1183
MB6181	MB6181	1182
MB6183	MB6183	1183
MB6184	MB6184	1210
MB6197	MB6197	1200
MB6215	MB6215	1222
MB6503	MB6503	1244
MB6506	MB6506	1193
MB6524	MB6524	1120
MB6526	MB6526	1201
MB6530	MB6530	1119
MB6541	MB6541	1201
MB6550	MB6550	1221
MB6552	MB6552	1201
MB6556	MB6556	1230
MB6564	MB6564	1126
MB6577	MB6577	1130
MB6578	MB6578	1245
MB6581	MB6581	1210
MB6623	MB6623	1125
MB6625	MB6625	1125
MB6626	MB6626	1125
MB6635	MB6635	1202
MB6700	MB6700	1126
MB7010	MB7010	688
MB7018	MB7018	689
MB7107	MB7107	1159
MB7116	MB7116	1140
MB7305	MB7305	1242
MB7500	MB7500	1135
MB7550	MB7550	1149
MB7551	MB7551	1145
MB7580	MB7580	1132
MB7584	MB7584	1139
MB7940	MB7940	1158

Supplier-Code	Article-No.	Page
MB7964	MB7964	1156
MB7967	MB7967	1156
MB7988	MB7988	1248
MB7989	MB7989	1248
MB7994	MB7994	1248
MB7995	MB7995	1248
NANO		
N1000	NANO1000N	8
N1100	NANO1100	8
nath		
Absolut	NH352	237
Action	NH160	748
Action Kids	NH160K	748
Asterix	NH700	596
BEAT	NH170	731
Beauty	NH283	203
Bio	NH150	181
Boston	NH351	153
Campus	NH043	444
Combi	NH251	747
Electro	NH252	748
Energy	NH900	596
Greta	NH286	187
Holly Kids	NH601	677
Instinct	NH284	731
K1	NH140	30
K1 Baby	NH140B	623
K1 Kids	NH140K	653
K22 Woman	NH141	30
K7	NH503	237
K7 Long Men	NH541	304
K7 Long Woman	NH542	304
K7 Woman	NH504	237
Kangool	NH421	377
Lax	NH282	192
Mano Pesca	NH422	399
Marion	NH288	204
Only	NH285	721
Paradise	NH171	201
Party	NH280	130
Pocahontas	NH600	659
Polaris	NH800	561
REX	NH180	732
Sandy	NH603	659
Shaki	NH281	203
Soul	NH287	192
Sport	NH250	747
Tibet	NH400	412
Tokio	NH350	198
Neutral Certified Responsibility		
011030	NE11030	613
011130	NE11130	617
013101	NE13101	667
013301	NE13301	673
020080	NE20080	249
022980	NE22980	249
030001	NE30001	650
033001	NE33001	673
034001	NE34001K	680
060001	NE60001	182
060002	NE60002	175
060012	NE60012	176
061001	NE61001	177

Supplier-Code	Article-No.	Page
061005	NE61005	176
061030	NE61030	183
061050	NE61050	185
061300	NE61300	169
062101	NE62101	212
062301	NE62301	401
063001	NE63001	326
063101	NE63101	381
063301	NE63301	415
063401	NE63401	415
067001	NE67001	599
069001	NE69001	177
069301	NE69301	326
073331	NE73331	573
073331	NE73331K	680
073501	NE73501	440
074002	NE74002	583
080001	NE80001	182
080012	NE80012	176
081001	NE81001	177
081003	NE81003	178
081004	NE81004	176
081005	NE81005	176
081006	NE81006	185
081010	NE81010	176
081020	NE81020	64
081029	NE81029	183
081050	NE81050	185
081300	NE81300	169
083001	NE83001	326
083101	NE83101	381
083301	NE83301	415
090002	NE90002	1305
090003	NE90003	1301
090004	NE90004	1302
090005	NE90005	1301
090014	NE90014	1302
090015	NE90015	1301
090020	NE90020	1328
090025	NE90025	1302
090030	NE90030	1302
090040	NE90040	1397
090044	NE90044	1397
090050	NE90050	1302
090051	NE90051	1302
092002	NE92002	1110
092003	NE92003	1110
092011	NE92011	695
093010	NE93010	1239
093050	NE93050	1130
093055	NE93055	1129
093056	NE93056	1137
093090	NE93090	1178
095010	NE95010	1114
095011	NE95011	1114
095025	NE95025	1308
NL NEXT LEVEL APPAREL		
1510	NX1510	60
1533	NX1533	122
1540	NX1540	100
1560	NX1560	190
3600	NX3600	7
3602	NX3602	194
3604	NX3604	153
3650	NX3650	138

Supplier-Code	Article-No.	Page
3900	NX3900	70
6010	NX6010	70
6021	NX6021	213
6051	NX6051	145
6071	NX6071	158
6210	NX6210	71
6410	NX6410	69
6411	NX6411	157
6610	NX6610	70
6710	NX6710	70
6733	NX6733	126
6760	NX6760	195
OLTEES!		
	OT010	734
	OT010K	735
	OT050	735
	OT060	750
	OT071	1226
OT090	OT090	735
PREMIER		
PR102	PW102	1068
PR110	PW110	1068
PR112	PW112	1071
PR114	PW114	1071
PR119	PW119	1071
PR123	PW123	1070
PR124	PW24	1068
PR125	PW125	1071
PR126	PW126	1071
PR127	PW127	1072
PR128	PW128	1071
PR129	PW129	1070
PR130	PW130	1072
PR131	PW131	1072
PR132	PW132	1072
PR133	PW133	1072
PR134	PW134	1069
PR135	PW135	1069
PR136	PW136	1069
PR149	PW149	695
PR150	PW150	1065
PR151	PW151	1067
PR154	PW154	1067
PR155	PW155	1066
PR156	PW156	1068
PR158	PW158	1066
PR162	PW162	1068
PR165	PW165	1068
PR171	PW171	1117
PR172	PW172	1117
PR176	PW176	1117
PR200	PW200	495
PR202	PW202	494
PR204	PW204	498
PR206	PW206	498
PR210	PW210	499
PR212	PW212	498
PR214	PW214	493
PR218	PW218	1064
PR220	PW220	500
PR221	PW221	500
PR222	PW222	602
PR238	PW238	475
PR244	PW244	497

Supplier-Code	Article-No.	Page
PR246	PW246	496
PR250	PW250	605
PR300	PW300	495
PR302	PW302	494
PR306	PW306	498
PR310	PW310	499
PR312	PW312	498
PR314	PW314	493
PR318	PW318	1064
PR320	PW320	500
PR321	PW321	500
PR322	PW322	602
PR338	PW338	475
PR344	PW344	497
PR346	PW346	496
PR350	PW350	605
PR536	PW536	1075
PR553	PW553	1075
PR560	PW560	528
PR570	PW570	528
PR610	PW610	1064
PR615	PW615	277
PR616	PW616	277
PR618	PW618	278
PR619	PW619	278
PR620	PW620	1073
PR621	PW621	1073
PR622	PW622	1073
PR623	PW623	1073
PR625	PW625	1073
PR626	PW626	1073
PR649	PW649	1064
PR653	PW653	1075
PR656	PW656	1074
PR657	PW657	1074
PR658	PW658	1075
PR659	PW659	1074
PR660	PW660	1074
PR668	PW668	1074
PR669	PW669	1074
PR694	PW694	537
PR696	PW696	537
PR697	PW697	536
PR700	PW700	530
PR701	PW701	1075
PR710	PW710	530
PR711	PW711	530
PR715	PW715	498
PR730	PWB30	531
PR740	PW740	531
PR750	PW750	531
PR765	PW765	531
PR782	PW782	532
PR784	PW784	532
PR785	PW785	533
PR787	PW787	532
PR789	PW789	532
PR793	PW793	532
PR795	PW795	529
printwear®		
	FLAGAL	1251
	FLAGAT	1250
	FLAGAU	1251
	FLAGBA	1251
	FLAGBE	1250

Supplier-Code	Article-No.	Page
	FLAGBG	1251
	FLAGBR	1251
	FLAGBY	1251
	FLAGCA	1251
	FLAGCH	1250
	FLAGCN	1251
	FLAGCZ	1251
	FLAGDE	1250
	FLAGDK	1251
	FLAGEE	1251
	FLAGENG	1251
	FLAGERS	1251
	FLAGES	1251
	FLAGEUR	1250
	FLAGFI	1251
	FLAGFR	1251
	FLAGGB	1252
	FLAGGR	1252
	FLAGHR	1252
	FLAGHU	1252
	FLAGIE	1252
	FLAGIN	1252
	FLAGIS	1252
	FLAGIT	1252
	FLAGJN	1252
	FLAGLI	1252
	FLAGLT	1252
	FLAGLV	1252
	FLAGMD	1252
	FLAGME	1252
	FLAGMK	1252
	FLAGNIR	1252
	FLAGNL	1253
	FLAGNO	1253
	FLAGNZ	1253
	FLAGPL	1253
	FLAGPT	1253
	FLAGRO	1253
	FLAGRU	1253
	FLAGSCT	1253
	FLAGSE	1253
	FLAGSI	1253
	FLAGSK	1253
	FLAGTR	1253
	FLAGUA	1253
	FLAGUS	1253
	FLAGWLS	1253
	FLAGZA	1253
	X111	1013
	X111K	1023
	X217	1013
	X218	1023
	X957	1451
	XT001	1295
	XT002	1297
	XT003	1297
	XT004	1295
	XT005	1296
	XT005F	1297
	XT006	1296
	XT007	1307
	XT008	1307
	XT009	1307
	XT010	1308
	XT011	1308
	XT013	1318
	XT014	1313

Supplier-Code	Article-No.	Page
	XT015	1318
	XT100	1295
	XT104	1295
	XT22	1319
	XT33	1319
	XT500	1295
	XT600	1295
	XT90	1306
	XT95	1297
01011	SC80	1479
010114	SC81	1479
01030	SC10	1481
01031	SC30	1484
010318	SC65	1480
01032	SC31	1484
010326	SC59	1485
010329	SC26	1480
010404	SC60	1480
0104190	SC35	1485
0105009	SC20	1485
0208559	NT415	1411
0801130-36	NT1130	1443
08022	NT911	1429
0805101	NT486	1439
0927	NT0927	1323
0945	NT0945	1484
0971	NT0971	1319
0972	NT0972	1319
119218	NT335N	1405
119386	NT211N	1343
119387	NT350N	1355
120131	NT110N	1305
1447	C1447	1174
1450	C700	1145
1460	C733	1143
1520	C1520	1288
1521	C1521	1288
1522	C1522	1288
1560	NT1560	1259
1710	C150	1122
1733	C560	1173
1741	C1741	1148
1743	C1743	1240
1750	C1750	688
1756	C510	1167
1761	NT1761	1259
1765	C506	689
1810	C1810	1121
1855	NT1855	1239
1863	C1863	1237
1868	NT1868	1234
1873	C739	1246
1874	C738	1146
1885	C750	1240
1890	C745	1163
1921	NT1921	1261
1926	C1926	1197
1934	C1934	1198
2035-29	C2035	1126
2070	C2070	1125
2071	C2071	1126
2074-29-A29	C2074	1125
2078	C2078	1124
2090	C683	1197
2110	C500	1172
2573	NT2573	1379
2758	NT2758	1364

Supplier-Code	Article-No.	Page
3050	NT3050	1401
3610	NT3610	1319
3656	NT3656	1443
4001	C4001	1159
4055	SC4055	1478
4058	SC4058	1485
4064	SC4064	1481
4070	SC4070	1484
4087	SC4087	1480
4088	SC4088	1485
4089	SC4089	1480
4096	SC4096	1481
4141	SC4141	1485
4290	NT4290	1261
4585	NT4585	1343
5012	NT5012	1452
5013	NT5013	1451
5220	NT5220	1112
5235	NT5235	1405
5238	SC5238	1484
5247	SC5247	1479
5308	NT5308	1473
5341	NT5341	1452
5350	NT5350	1233
5392	NT5392	1408
5492	NT5492	1045
5619	NT5619	1318
5668	NT5668	1368
5675	NT5675	1439
5688	NT5688	1439
5807	NT5807	1238
5817	NT5817	1238
6084	NT6084	1046
6157	NT6157	1405
6198	NT6198	1112
6232	NT6232	1321
6238	NT6238	1044
6242	NT6242	1321
6264	NT6264	1370
6266	NT6266	1370
6284	NT6284	1370
6304	NT6304	1379
6337	NT6337	1476
6397	NT6397	1430
6425	NT6425	1427
6427	NT6427	1429
6431	NT6431	1439
6449	NT6449	1429
6474	NT6474	1452
6622	NT6622	1318
6623	NT6623	1318
7504	NT7504	1445
7521	NT7521	1445
8084	NT8084	1452
8091	NT8091	1452
8661	NT8661	1401
9070	NT9070	1476
9100	NT9100	1402
9114	C9114	1197
9120	C9120	1198
9124	NT9124	1364
9137	NT9137	1473
9139	NT9139	1473
9170	NT9170	1282
9504	NT9504	1473
9507	NT9507	1473
9651	NT9651	1261

Supplier-Code	Article-No.	Page
CA-25-04	C616	1174
CA-25-07	C616S	1197
CA-26-03	C617	1174
CA-27-03	C100	1122
CA-27-04	C200	1120
CA-27-06	C703	1223
CA-27-07	C541K	687
CA-27-08	C541	1167
NY-08-03	NT803	1445
NY-08-10	NT810	1443
NY-08-11-020	NT811	1443
TE-15-07	NT507	1259
TE-15-11	NT1511	1259
TE-15-12	NT1512	1259
TE-15-19	NT1519	1257
TE-15-21	NT1521	1259
TE-15-24-010	NT1524	1261
TE-15-30	NT1530	1260
TE-15-31	NT1531	1261
TE-20-08	XF100	1290
TE-20-09	XF200	1290
TE-20-11	NT2011	1285
TE-20-13	NT2013	1284
TE-20-14	NT2014	1249
TE-20-15	NT2015	1249
TE-20-16	NT2016	1261
TE-20-17	NT2017	1261
TE-20-18-010	XF300	1285
XT200	XT200	1296
XT300	XT300	1296
XT700	XT700	1296
XT800	XT800	1296
promodoro		
1000/1090	E1000	15
1050	E1050	135
1051	E1051	135
1060	E1060	143
110	E110B	621
120B	E120K	609
160	E160	653
195	E195	658
2049	E2049N	355
2111F	E2111	359
2112F	E2112	359
2180	E2180	370
2181	E2181	370
2190	E2190	381
2199	E2199N	315
2899	E2899	328
300/399	E399	653
3000/3099	E3000	35
3005	E3005	35
3011	E3011	183
3012	E3012	183
3025	E3025	114
3051	E3051	116
3070	E3070	154
3081	E3081	91
3082	E3082	114
3085	E3085	91
3086	E3086	114
3087	E3087	114
3088	E3088	1129
3089	E3089	1239
311	E311	653

Supplier-Code	Article-No.	Page
3190F	E3190	574
3407	E3407	161
3490	E3490	143
352	E352	732
3520	E3520	732
3521	E3521	732
356	E356	733
3560	E3560	733
3561	E3561	733
3580	E3580	749
4001	E4001	242
4005F	E4005F	242
4015	E4015	227
4020	E4020	226
4025	E4025	226
404	E404	663
4040	E4040	227
4081	E4081	162
4085	E4085	162
4099	E4099	53
4100	E4100	300
4150	E4150	254
4250	E4250	241
4400	E4400	272
4405	E4405	272
4520	E4520	752
4525	E4525	752
4600	E4600	307
4605	E4605	307
4900	E4900	296
4910	E4910	296
5025	E5025	328
5050	E5050N	333
5080	E5080N	416
5099	E5099N	327
5181	E5181	416
5182	E5182	416
5290	E5290	441
5295	E5295	441
5300	E5300	416
6300	E6300	477
6305	E6305	477
6310	E6310	476
6315	E6315	476
6900	E6900	459
6905	E6905	459
6910	E6910	459
6915	E6915	459
7001	E7001	574
7200	E7200	849
7205	E7205	849
7548	E7548	968
7549	E7549	968
7621	E7621	883
7622	E7622	883
7700	E7700	569
7705	E7705	569
7720	E7720	561
7725	E7725	561
7806	E7806	922
7811	E7811	922
7820	E7820	899
7821	E7821	899
7850	E7850	917
7855	E7855	917
7910	E7910	553
7911	E7911	553

Supplier-Code	Article-No.	Page
7971	E7971	570
7981	E7981	569
7985	E7985	570
8001	E8001	721
8005	E8005	721
8100	E8100	724
QUADRA		
QD12	QD12	1369
QD17	QD17	1321
QD23	QD23	1303
QD26	QD26	1372
QD264	QD264	1398
QD266	QD266	1405
QD268	QD268	1406
QD269	QD269	1358
QD27	QD27	1312
QD31	QD31	1429
QD360	QD360	1480
QD435	QD435	1443
QD440	QD440	1363
QD442	QD442	1365
QD443	QD443	1323
QD445	QD445	1343
QD446	QD446	1398
QD447	QD447	1398
QD449	QD449	1440
QD45	QD45	1440
QD452	QD452	1398
QD456	QD456	1398
QD457	QD457	1399
QD458	QD458	1356
QD460	QD460	1323
QD51	QD51	1399
QD515	QD515	1346
QD520	QD520	1350
QD525	QD525	1410
QD550	QD550	1360
QD57	QD57	1350
QD610	QD610	1381
QD611	QD611	1381
QD612	QD612	1351
QD613	QD613	1417
QD614	QD614	1381
QD615	QD615	1352
QD624	QD624	1381
QD625	QD625	1381
QD65	QD65	1392
QD650	QD650	1417
QD651	QD651	1425
QD653	QD653	1381
QD655	QD655	1357
QD70	QD70	1440
QD71	QD71	1323
QD74	QD74	1440
QD76	QD76	1442
QD80	QD80	1440
QD802	QD802	1401
QD803	QD803	1401
QD85	QD85	1430
QD86	QD86	1430
QD875	QD875	1395
QD876	QD876	1395
QD877	QD877	1395
QD878	QD878	1417
QD879	QD879	1425

Supplier-Code	Article-No.	Page
QD880	QD880	1417
QD881	QD881	1351
QD885	QD885	1395
QD886	QD886	1395
QD887	QD887	1365
QD889	QD889	1425
QD892	QD892	1406
QD90	QD90	1406
QD902	QD902	1407
QD904	QD904	1410
QD905	QD905	1360
QD906	QD906	1361
QD910	QD910	1361
QD915	QD915	1406
QD925	QD925	1361
QD963	QD963	1400
QD967	QD967	1406
QD968	QD968	1360
QD970	QD970	1410
QD972	QD972	1407
QD973	QD973	1406
QD975	QD975	1407
QD980	QD980	1402
QD981	QD981	1402
QD985	QD985	1360
QD990	QD990	1361
QD995	QD995	1329
QS20	QS20	1369
QS255	QS255	1351
QS270	QS270	1441
QS277	QS277	1441
QS285	QS285	1441
QS288	QS288	1441
QS53	QS53	1346
QS70	QS70	1442
QS77	QS77	1442
QS88	QS88	1441
QX310	QX310	1354
QX325	QX325	1354
QX335	QX335	1354
QX505	QX505	1412
QX510	QX510	1353
QX515	QX515	1369
QX520	QX520	1355
QX530	QX530	1354
QX550	QX550	1412
QX560	QX560	1412
QX625	QX625	1355
QX640	QX640	1432
QX660	QX660	1433
3321EU	LA3321	646
3322EU	LA3322	622
4411EU	LA4411	610
4424EU	LA4424	610
6101EU	LA6101	646
RMH003	RG003	725
TRA130	RG1300	970
TRA132	RG1320	970
TRA143	RG1430	970
TRA144	RG1440	970
TRA147	RG1470	971
TRA148	RG148	971

Supplier-Code	Article-No.	Page
TRA150	RG150	969
TRA151	RG151	969
TRA203	RG203	963
TRA204	RG204	963
TRA300	RG300	961
TRA301	RG301	962
TRA306	RG306	962
TRA309	RG309	681
TRA312	RG312	953
TRA314	RG3140	1040
TRA318	RG318	681
TRA341	RG341	1040
TRA361	RG361	960
TRA362	RG362	961
TRA368	RG368	1475
TRA370	RG370	961
TRA386	RG386	961
TRA441	RG441	939
TRA442	RG442	939
TRA453	RG4530	952
TRA454	RG4540	681
TRA471	RG4710	1031
TRA472	RG4720	1031
TRA500	RG500	563
TRA510	RG510	549
TRA618	RG618	916
TRA622	RG622	684
TRA624	RG624	556
TRA625	RG625	1040
TRA642	RG642	900
TRA645	RG645	900
TRA650	RG650	901
TRA651	RG651	986
TRA654	RG654	900
TRA660	RG660	919
TRA670	RG670	919
TRA674	RG674	901
TRA678	RG678	901
TRA680	RG680	900
TRA681	RG681	900
TRA683	RG683	682
TRA686	RG686	986
TRA688	RG688	899
TRA689	RG689	899
TRA700	RG700	856
TRA788	RG788	858
TRA790	RG790	858
TRA793	RG793	856
TRA801	RG801	856
TRA802	RG802	856
TRA803	RG803	985
TRA810	RG810	840
TRA811	RG811	840
TRA813	RG813	985
TRA820	RG820	857
TRA831	RG831	840
TRA832	RG832	840
TRA840	RG840	1022
TRA841	RG841	840
TRA848	RG848	857
TRA849	RG849	857
TRC147	RG147	1148
TRC304	RG304	1151
TRC307	RG307	1144
TRC320	RG320	1145
TRF511	RG511	547
TRF515	RG515	674

Supplier-Code	Article-No.	Page
TRF516	RG516	674
TRF523	RG523	565
TRF525	RG525	1040
TRF527	RG527	341
TRF530	RG530	556
TRF532	RG532	551
TRF541	RG541	551
TRF549	RG549	547
TRF552	RGH552	986
TRF557	RG557	555
TRF565	RG565	555
TRF570	RG570	556
TRF571	RGH571	986
TRF581	RG581	562
TRF582	RG582	563
TRF584	RG584	562
TRF598	RG598	552
TRF599	RG599	552
TRF601	RG6010	555
TRF602	RG6020	555
TRF603	RG6030	555
TRF604	RG604	555
TRG201	RG201	1234
TRG202	RG202	1233
TRG207	RG207	1234
TRG311	RG311	1237
TRJ170	RG1700	987
TRJ330	RG330	987
TRJ331	RG331	988
TRJ332	RG332	986
TRJ334	RG334	987
TRJ335	RGH335	988
TRJ378	RGH378	988
TRJ389	RG3890	986
TRJ500	RG5000	988
TRJ600	RG600	988
TRP100	RG100	985
TRP101	RG101	985
TRS143	RG143	257
TRS145	RG145	241
TRS149	RG149	275
TRS174	RG1740	275
TRS189	RG1890	1026
TRU111	RG111	720
TRU112	RG112	720
TRU113	RG113	720
TRW248	RG2480	931
TRW297	RG297	960
TRW298	RG298	960
TRW308	RG308N	1475
TRW348	RG3480	1474
TRW356	RG356	1475
TRW408	RG408N	943
TRW418	RG418	682
TRW421	RG421	943
TRW445	RG445	943
TRW458	RG458	1475
TRW463	RG463	944
TRW466	RG466	694
TRW470	RG470	960
TRW473	RG473	961
TRW484	RG484	943
TRW485	RG485	943
TRW492	RG492	939
TRW497	RG497	1039
TRW498	RG498	1039
TRW504	RG5040	963

Supplier-Code	Article-No.	Page
TRW505	RG5050	1040
TRW808	RG808N	693
TRW908	RG908N	693
TRA411	RGA411	803
TRA412	RGA4120	805
TRA413	RGA4130	802
TRA414	RGA4140	805
TRA464	RG4640	802
TRA465	RG465	802
TRA469	RGA4690	803
TRA470	RGA4700	805
TRA607	RGA607	803
TRA608	RGA608	803
TRA614	RGA614	801
TRA615	RGA615	801
TRA690	RGA690	802
TRA691	RGA691	802
TRF512	RGA512	801
TRF513	RGA513	801
TRF514	RGA514	800
TRF591	RGA591	801
TRF593	RGA593	801
TRJ361	RGA3610	804
TRJ362	RGA3620	804
TRJ363	RGA3630	805
TRJ364	RGA3640	805
TRJ365	RGA3650	805
TRJ381	RGA3810	804
TRJ382	RGA3820	804
TRJ386	RGA3860	798
TRP104	RGA104	798
TRS151	RGA151	800
TRS152	RGA152	800
TRS160	RGA160	800
TRS161	RGA161	800
TRS164	RGA164	799
TRS179	RGA179	800
TRS180	RGA180	798
TRS181	RGA181	798
TRS186	RGA186	798
TRS187	RGA187	799
TRS188	RGA1880	799
TRS190	RGA190	799
TRW501	RGA501	804
TRA146	RG1460	966
TRA455	RG4550	874
TRA456	RG4560	870
TRA457	RG457	870
TRA458	RG4580	870
TRA461	RG4610	869
TRA822	RG822	839
TRW482	RG482	952
TRW483	RG483	965
TRK107	RGH107	1008
TRK108	RG1080	1008
TRK109	RG1090	1008
TRK110	RG1100	1011
TRK114	RGH1140	1011
TRK115	RGH1150	1009
TRK116	RGH1160	1010

Supplier-Code	Article-No.	Page
TRK117	RGH1170	1010
TRK118	RGH1180	1009
TRK119	RGH1190	1010
TRK123	RG1230	1009
TRK124	RG1240	1009
TRK125	RG125	1009
TRK126	RG126	1009
TRK127	RG1270	1011
STAND OUT		
TRA377	RG377	963
TRA420	RG420	891
TRA421	RG4210	891
TRA602	RG602	917
TRA603	RG603	917
TRA628	RG628	912
TRA629	RG629	912
TRA806	RG806	839
TRA823	RG823	857
TRA824	RG824	839
TRA842	RG842	839
TRC325	RG325	1132
TRC326	RG326	1201
TRF503	RG503	566
TRF504	RG504	566
TRF505	RG505	547
TRS147	RGH147	275
TRW461	RG461	944
TRW476	RG476	931
TRW491	RG491	931
TACTICAL THREADS		
TRA311	RG3110	982
TRA316	RG316	1041
TRA340	RG340	1041
TRA429	RG4290	983
TRA473	RG4730	1041
TRA617	RG617	983
TRA833	RG833	983
TRF521	RG521	983
TRF596	RG596	982
TRJ366R	RG366R	984
TRJ367R	RG367R	984
TRJ368R	RG368R	984
TRJ373R	RG373R	984
TRJ374R	RG374R	984
TRJ377R	RG377R	1041
TRJ385	RG3850	983
TRJ387R	RG387R	984
TRJ388	RG3880	983
TRK129	RG1290	1008
TRK130	RG0130	1010
TRK132	RG0132	1010
TRK133	RG133	1011
TRP400	RG400	985
TRP401	RG401	985
TRP402	RG402	725
TRS167	RG167	982
TRS176	RG176	1026
TRS183	RG183	982
TRS184	RG184	982
XPRO PERFORMANCE		
TRA145	RG1450	971
TRA389	RG389	965
TRA409	RG409	952

Supplier-Code	Article-No.	Page
TRA517	RG517	894
TRA601	RG601	922
TRA611	RG611	939
TRA682	RG682	922
TRA825	RG825	841
TRF586	RG586	567
TRW464	RG464	944
TRW481	RG481	965
Result		
R001T	RT1T	1476
R017X	RT17	550
R018X	RT18	1038
R021J	RT21J	1024
R021X	RT21A	1019
R022X	RT22	1039
R033J	RT33J	675
R033X	RT33A	550
R033Y	RT33Y	675
R036J	RT36J	676
R036X	RT36A	564
R036Y	RT36Y	676
R037J	RT37J	676
R037X	RT37A	855
R037Y	RT37Y	676
R044X	RT44	851
R060X	RT60	851
R061X	RT61	851
R065X	RT65	950
R066X	RT66	852
R067X	RT67	944
R068X	RT68	969
R073X	RT73	964
R078X	RT78	936
R086X	RT86	550
R088J	RT88J	684
R088X	RT88A	852
R092X	RT92A	936
R093X	RT093	877
R094X	RT94	852
R095J	RT95J	693
R095X	RT95A	937
R098X	RT98	945
R099X	RT99	966
R109X	RT109	564
R110X	RT110	950
R111F	RT111F	946
R111M	RT111M	946
R113X	RT113	850
R115F	RT115F	560
R115M	RT115	560
R117X	RT117	1035
R119X	RT119	902
R120X	RT120	902
R121F	RT121F	901
R121J	RT121J	685
R121M	RT121M	901
R121Y	RT121Y	685
R122F	RT122F	902
R123X	RT123	859
R128F	RT128F	903
R128M	RT128M	903
R131F	RT131F	904
R131M	RT131M	904
R136X	RT136X	902
R155X	RT155X	937

Supplier-Code	Article-No.	Page
R156X	RT156X	1476
R160J	RT160J	682
R160X	RT160A	945
R160Y	RT160Y	682
R181F	RT181F	957
R181M	RT181M	957
R189X	RT189	945
R190X	RT190X	850
R192F	RT192F	956
R192M	RT192	956
R193F	RT193F	849
R193M	RT193	849
R194F	RT194F	892
R194M	RT194M	892
R195J	RT195J	683
R195X	RT195X	940
R195Y	RT195Y	683
R196X	RT196	940
R197X	RT197	945
R198F	RT198F	570
R198M	RT198	570
R199X	RT199	969
R210X	RT210	1031
R211X	RT211	1019
R212J	RT212J	1024
R213X	RT213	1017
R216X	RT216	1039
R235X	RT235	926
R237X	RT237	905
R238X	RT238	859
R325F	RT325F	1038
R325M	RT325	1038
R326X	RT326	964
R327X	RT327	1039
R328X	RT328	1039
R329X	RT329	1034
R331X	RT331	1035
R332X	RT332	1022
R333X	RT333	1038
R400F	RT400F	946
R400M	RT400	946
R401X	RT401	877
R402X	RT402	875
R403X	RT403	877
R404X	RT404	851
R405F	RT405F	867
R405M	RT405	867
R406X	RT406	867
R407X	RT407	894
R408X	RT408	877
R409X	RT409	878
R450X	RT450	1037
R451X	RT451	1022
R85F	RT85F	560
Result core		
R002X	RT002	1370
R112X	RT112X	548
R114J	RT114J	675
R114X	RT114X	554
R114Y	RT114Y	675
R116X	RT1160	854
R200J	RT200J	1023
R200X	RT200	1014
R201X	RT201	1014
R202X	RT202	1017

Supplier-Code	Article-No.	Page
R203J	RT203J	683
R203X	RT203	937
R203Y	RT203Y	683
R204X	RT204	929
R205X	RT205	929
R206X	RT206	929
R207J	RT207J	683
R207X	RT207	949
R207Y	RT207Y	683
R208X	RT208	850
R209F	RT209F	904
R209M	RT209	904
R214X	RT214X	859
R215X	RT215X	966
R217X	RT217X	1038
R218X	RT218X	1038
R219X	RT219X	560
R220F	RT220F	560
R220M	RT220X	560
R221F	RT221F	950
R221M	RT221	950
R222X	RT222	952
R223X	RT223	850
R224J	RT224J	685
R224Y	RT224Y	685
R225J	RT225J	694
R225X	RT225X	937
R226J	RT226J	694
R226X	RT226	1476
R227J	RT227J	682
R227X	RT227	936
R229X	RT229	949
R230F	RT230F	918
R230M	RT230M	918
R231F	RT231F	903
R231M	RT231	903
R232F	RT232F	859
R232M	RT232	859
R233J	RT233J	684
R233M	RT233	894
R233Y	RT233Y	684
R234J	RT234J	684
R234Y	RT234Y	684
R236X	RT236	938
R334F	RT334F	1017
Result HEADWEAR		
RC002X	RH02	1178
RC005J	RH05J	687
RC005X	RH05	1183
RC010P	RH10P	1202
RC010X	RH10	1194
RC018J	RH18J	687
RC024J	RH24J	687
RC024JP	RH24PJ	687
RC024X	RH24	1183
RC024XP	RH24P	1202
RC025P	RH25P	1202
RC025X	RH25	1183
RC035X	RH35	1042
RC038X	RH38	1202
RC045X	RH45	1122
RC047X	RH47	1220
RC048X	RH48	1121
RC050X	RH50	1202
RC051X	RH51	1194

Supplier-Code	Article-No.	Page
RC052X	RH52	1202
RC053X	RH53	1226
RC054X	RH54	1202
RC057X	RH57	1220
RC058X	RH58	1213
RC059X	RH59	1213
RC062X	RH62	1194
RC063X/XL	RH63	1184
RC065X	RH65	1184
RC068X	RH68	1213
RC069J	RH69J	689
RC069X	RH69	1213
RC070X	RH70	1213
RC072XP	RH72	1202
RC073X	RH73	1226
RC076J	RH76J	689
RC076X	RH76	1213
RC077X	RH77	1224
RC079X	RH79	1220
RC080X	RH80	1184
RC081X	RH81	1184
RC082X	RH82	1210
RC083X	RH83	1210
RC084J	RH84J	687
RC084X	RH84	1184
RC085X	RH85	1178
RC086X	RH86	1226
RC087X	RH87	1194
RC088X	RH88	1226
RC091X	RH91	1194
Result winter		
R039X	RT39	1260
R040X	RT40	1247
R100X	RT100	1241
R134X	RT134X	1235
R138X	RC138	1247
R139X	RC139	1161
R143X	RT143	1240
R144X	RT144	1238
R145X	RT145X	1241
R146X	RT146X	1243
R147J	RC147J	1234
R147X	RT147X	1234
R148X	RC148	1160
R149X	RC149	1152
R151X	RC151	1157
R152X	RC152	1163
R153X	RC153	1152
R154X	RC154	1161
R158X	RC158	1161
R159X	RC159	1137
R162X	RC162	1153
R163X	RC163	1161
R351X	RC351	1241
R353X	RC353	1246
R354X	RC354	1140
R355X	RC355	1153
R356X	RC356	1157
R357X	RC357	1160
R358X	RC358	1162
R361X	RC361	1247
R362X	RC362	1248
R363X	RC363	1233
R364X	RC364	1235
R365X	RC365	1235

Supplier-Code	Article-No.	Page
R366X	RC366	1248
R367X	RC367	1243
R368X	RC368	1140
R369X	RC369	1152
R370X	RC370	1146
R371x	RC371	1152
R372X	RC372	1150
R373X	RC373	1242
R374X	RC374	1149
R377X	RC377	1247
RC029J	RC29J	690
RC029X	RC29	1144
RC031X	RC31	1138
RC032J	RC32J	693
RC032X	RC32	1161
RC033J	RC33J	691
RC033X	RC33	1144
RC036	RC36	1160
RC044X	RC44	1131
RC046X	RC46	1139
RC056X	RC56	1162
RC060X	RC60	1150
RC060Y	RC60Y	692
RC061X	RC61	1150
RC074X	RC74	1143
RC133X	RC133	1144
RC140X	RT140	1163
RC141X	RT141	1149
RC142X	RT142	1149
RC376X	RC376	1147
RC378X	RC378	1149
WORK-GUARD by Result		
R023X	RT23	997
R118X	RT118	994
R124X	RT124	994
R127X	RT127	992
R132F	RT132F	999
R132M	RT132X	999
R300X	RT300	995
R301X	RT301	995
R302X	RT302	995
R303X	RT303	995
R305X	RT305	995
R306X	RT306	992
R307F	RT307F	997
R307M	RT307	997
R308F	RT308F	998
R308X	RT308	998
R309X	RT309	998
R310X	RT310	999
R311X	RT311	999
R312X	RT312	992
R314X	RT314	994
R315X	RT315	994
R316X	RT316	996
R317X	RT317	996
R318X	RT318	996
R319X	RT319	996
R321X	RT321	997
R322X	RT322	999
R323X	RT323	998
R324X	RT324	999
R330X	RT330	994
R335X	RT335	992
R337X	RT337	1005

Supplier-Code	Article-No.	Page
R339X	RT339	1007
R340X	RT340	1007
R341X	RT341	1007
R342F	RT342F	1007
R342M	RT342M	1007
R343X	RT343	1006
R344X	RT344	1008
R345X	RT345	1006
R346X	RT346	1008
R347X	RT347	1005
R348M	RT348M	1006
R349F	RT349F	1007
R455F	RT455F	993
R455M	RT455M	993
R456X	RT456X	1006
R457X	RT457X	1006
R458X	RT458X	1006
R45X	RT45	992
R71X	RT71	997
R72X	RT72	997
ROLY		
BO7114	RY7114	1326
BO7150	RY7150	1326
BO7151	RY7151	1326
BO7155	RY7155	1326
CA0416	RY0416	744
CA0423	RY0423	744
CA0425	RY0425	744
CA6399	RY6399	744
CA6401	RY6401	741
CA6424	RY6424	8
CA6502	RY6502	88
CA6535	RY6535	130
CA6545	RY6545	130
CA6552	RY6552	134
CA6559	RY6559	199
CA6626	RY6626	205
CA6653	RY6653	742
CA6654	RY6654	741
CA6658	RY6658	744
CA6660	RY6660	743
CA6661	RY6661	743
CA6663	RY6663	742
CA6683	RY6683	88
CB5200	RY5200	936
CF1031	RY1031	341
CF1032	RY1032	341
CF1033	RY1033	149
CF1034	RY1034	160
CQ1103	RY1103	439
CQ6421	RY6421	401
PK5077	RY5077	951
PK5078	RY5078	951
PK5087	RY5087	894
PO6603	RY6603	274
PO6634	RY6634	240
PO6638	RY6638	240
PO6642	RY6642	274
SM1195	RY1195	571
SM1196	RY1196	571
SS6428	RY6428	926
SS6432	RY6432	898
SS6433	RY6433	898
SS6435	RY6435	916
SS6436	RY6436	906

Supplier-Code	Article-No.	Page
SS6437	RY6437	906
SU1067	RY1067	392
SU1068	RY1068	392
SU1104	RY1104	334
SU1105	RY1105	426
SU1111	RY1111	334
russell		
R-001M-0	Z001	991
R-002M-0	Z002	991
R-010M-0	Z010	37
R-011M-0	Z011	300
R-012M-0	Z012	355
R-013M-0	Z013	324
R-014M-0	Z014	991
R-015M-0	Z015	991
R-018M-0	Z018	991
R-040F-0	Z040F	913
R-040M-0	Z040M	913
R-041F-0	Z041F	860
R-041M-0	Z041M	860
R-108F-0	Z108F	179
R-108M-0	Z108M	179
R-140F-0	Z140F	915
R-140M-0	Z140	915
R-141F-0	Z141F	860
R-141M-0	Z141	860
R-155B-0	Z155K	642
R-155F-0	Z155F	8
R-155M-0	Z155M	8
R-165B-0	Z165K	648
R-165F-0	Z165F	75
R-165M-0	Z165M	75
R-166B-0	Z166K	648
R-166F-0	Z166F	109
R-166M-0	Z166M	109
R-167B-0	Z167K	657
R-167F-0	Z167F	159
R-167M-0	Z167M	159
R-168M-0	Z168M	198
R-180B-0	Z180K	652
R-180M-0	Z180	30
R-215M-0	Z215	48
R-260M-0	Z260	336
R-261F-0	Z261F	393
R-261M-0	Z261M	393
R-262M-0	Z262N	324
R-263F-0	Z263F	427
R-263M-0	Z263M	427
R-264M-0	Z264	343
R-265F-0	Z265F	375
R-265M-0	Z265	375
R-266F-0	Z266F	412
R-266M-0	Z266	412
R-267M-0	Z267M	439
R-268F-0	Z268F	581
R-268M-0	Z268M	581
R-269M-0	Z269	394
R-280F-0	Z280F	314
R-280M-0	Z280M	314
R-281F-0	Z281F	360
R-281M-0	Z281M	360
R-282M-0	Z282M	331
R-283F-0	Z283F	578
R-283M-0	Z283M	578
R-284F	Z284F	405

Supplier-Code	Article-No.	Page
R-284M	Z284M	405
R-410F	Z410F	895
R-410M	Z410M	895
R-510F-0	Z510F	938
R-510M-0	Z510	938
R-520F-0	Z520F	914
R-520M-0	Z520	914
R-539B-0	Z539K	664
R-539F-0	Z539F	265
R-539M-0	Z539	265
R-565M-0	Z565	284
R-566F-0	Z566F	264
R-566M-0	Z566	264
R-567M-0	Z567	264
R-569F-0	Z569F	230
R-569L-0	Z569L	301
R-569M-0	Z569	230
R-575B-0	Z575NK	669
R-575M-0	Z575N	376
R-577F-0	Z577F	241
R-577M-0	Z577	241
R-599B-0	Z599K	664
R-599M-0	Z599	268
R-750B-0	Z750K	679
R-750M-0	Z750	582
R-762B-0	Z762K	666
R-762M-0	Z762	324
R-870B-0	Z8700K	675
R-870F-0	Z8700F	563
R-870M-0	Z8700	563
R-872F-0	Z8720F	855
R-872M-0	Z8720	855
R-874B-0	Z8740K	675
R-874M-0	Z8740	550
R-880M-0	Z880	553
R-881M-0	Z881	547
R-883F-0	Z883F	553
RUSSELL COLLECTION		
R-710F-0	Z710F	535
R-710M-0	Z710	535
R-715F-0	Z715F	536
R-715M	Z715M	536
R-716M-0	Z716	535
R-717F	Z717F	536
R-717M	Z717M	536
R-719M	Z719M	535
R-916F-0	Z916F	516
R-916M-0	Z916	516
R-917F-0	Z917F	515
R-917M-0	Z917	515
R-918F-0	Z918F	516
R-918M-0	Z918	516
R-919F-0	Z919F	516
R-919M-0	Z919	516
R-920M-0	Z920	463
R-922M-0	Z922	464
R-923M-0	Z923	464
R-924F-0	Z924F	479
R-924M-0	Z924	479
R-925F-0	Z925F	479
R-925M-0	Z925	479
R-926F-0	Z926F	481
R-928M-0	Z928	464
R-932F-0	Z932F	462
R-932M-0	Z932	462

Supplier-Code	Article-No.	Page
R-933F-0	Z933F	462
R-933M-0	Z933	462
R-934F-0	Z934F	480
R-934M-0	Z934	480
R-935F-0	Z935F	479
R-935M-0	Z935	479
R-936F-0	Z936F	481
R-936M-0	Z936	481
R-937F-0	Z937F	481
R-937M-0	Z937	481
R-946F-0	Z946F	501
R-946M-0	Z946	501
R-947F-0	Z947F	501
R-947M-0	Z947	501
R-954F-0	Z954F	509
R-954M-0	Z954	509
R-955F-0	Z955F	509
R-955M-0	Z955	509
R-956F-0	Z956F	515
R-956M-0	Z956	515
R-957F-0	Z957F	514
R-957M-0	Z957	514
R-958M-0	Z958	515
R-959M-0	Z959	515
R-960F-0	Z960F	502
R-960M-0	Z960	502
R-961F-0	Z961F	501
R-961M-0	Z961	501
R-962F-0	Z962F	454
R-962M-0	Z962	454
R-963F-0	Z963F	454
R-963M-0	Z963	454
R-964M-0	Z964	455
R-966M-0	Z966	502
R-972F-0	Z972F	513
R-972M-0	Z972	513
R-973F-0	Z973F	514
R-973M-0	Z973	514
SEE YOU!		
SY01	SY01	1047
SY02	SY02	1047
SY03	SY03	1047
SY04	SY04	1047
seidensticker		
001000/003000	SN003000	524
001001/003001	SN003001	524
021000/241600	SN021000	526
021001/241601	SN021001	526
080604	SN080604	525
080605	SN080605	526
080613	SN080613	526
080614	SN080614	526
080619	SN080619	527
112810/112820	SN112810	527
116567	SN116567	525
241327	SN241327	527
246670/246680	SN246670	527
660017	SN660017	527
675198	SN675198	526
SF		
SF028	SFM28	554
SF042	SFM42	261
SF044	SFM44	304

Supplier-Code	Article-No.	Page
SF069	SFM69	587
SF083	SFM83	584
SF121	SFM121	90
SF122	SFM122	113
SF123	SFM123	134
SF124	SFM124	161
SF125	SFM125	161
SF161	SFM161	68
SF202	SFM202	149
SF203	SFM203	85
SF204	SFM204	209
SF223	SFM223	104
SF232	SFM232	204
SF236	SFM236	123
SF258	SFM258	64
SF271	SFM271	143
SF425	SFM425	577
SF440	SFM440	229
SF441	SFM441	285
SF470	SFM470	573
SF511	SFM511	440
SF512	SFM512	447
SF514	SFM514	342
SF520	SFM520	337
SF523	SFM523	342
SF525	SFM525	311
SF526	SFM526	402
SF527	SFM527	353
SF560	SFM560	607
SF600	SFM600	595
SF		
SM016	SM16	660
SM062	SM62	677
SM064	SM64	678
SM069	SM69	677
SM121	SM121	650
SM123	SM123	659
SM127	SM127	660
SM170	SM170	660
SM202	SM202	650
SM212	SM212	660
SM236	SM236	703
SM240	SM240	660
SM241	SM241	660
SM258	SM258	638
SM271	SM271	656
SM423	SM423	678
SM424	SM424	678
SM425	SM425	678
SM470	SM470	680
SM514	SM514	658
SM526	SM526	672
SF		
SK028	SF28	554
SK042	SF42	261
SK044	SF44	304
SK062	SF62	587
SK064	SF64	585
SK068	SF068	584
SK069	SF69	587
SK082	SF82	590
SK083	SF83	584
SK104	SF104	206
SK121	SF121	90

Supplier-Code	Article-No.	Page
SK122	SF122	113
SK123	SF123	134
SK124	SF124	161
SK125	SF125	161
SK126	SF126	204
SK127	SF127	134
SK150	SF150	128
SK161	SF161	68
SK170	SF170	128
SK213	SF213	194
SK232	SF232	204
SK233	SF233	194
SK234	SF234	123
SK235	SF235	729
SK236	SF236	703
SK237	SF237	194
SK240	SF240	729
SK241	SF241	729
SK257	SF257	206
SK263	SF263	209
SK271	SF271	143
SK424	SF424	752
SK425	SF425	577
SK436	SF436	714
SK440	SF440	229
SK513	SF513	337
SK515	SF515	346
SK600	SF600	595
Slazenger		
111002	C731	1197
111003	C793	1189
111011	C110	1225
33019	N3019	733
33020	N3020	733
33091	N3091	298
33092	N3092	298
33096	N3096	246
33097	N3097	246
33244	N3244	386
33245	N3245	386
33246	N3246	421
33247	N3247	421
33306	N3306	919
33307	N3307	919
33425	N3425	844
33426	N3426	844
33429	N3429	843
33430	N3430	843
33S01	N520	247
33S03	N560	247
33S04	N140	21
33S05	N140K	642
33S06	N200	48
33S23	N280	21
So DENIM		
SD001	SD001	594
SD004	SD004	594
SD011	SD011	594
SD014	SD014	594
SD020	SD020	594
SD025	SD025	594
SD030	SD030	94
SD035	SD035	94
SD040	SD040	602

Supplier-Code	Article-No.	Page
SD042	SD042	603
SD045	SD045	602
SD047	SD047	603
SD050	SD050	595
SD055	SD055	595
SD060	SD060	867
SD065	SD065	867
SD070	SD070	869
SOL'S the Fair spirit		
00548	L413	543
00550	L414	543
00551	L602	511
00553	L149	74
00554	L603	511
00567	L607	492
00569	L608	492
00571	L527	260
00573	L528	260
00574	L587	296
00575	L588	296
00576	L589	291
00577	L591	293
00578	L586	293
00579	L223	118
00580	L189	92
00583	L118	612
00584	L482	426
00586	L827	566
00587	L828	566
00589	L742K	674
00591	L412	543
00594	LC00594	1199
00595	LC00595	1193
00597	LC00597	1246
00598	L821	530
00599	L990K	695
00604	LT00604	836
01159	L200	818
01166	L198K	819
01168	L326	315
01169	L946	933
01170	L914	892
01171	L947	872
01174	L234	588
01175	L233	588
01176	LT01176	832
01177	LT01177	832
01178	L327	321
01179	L544	817
01180	L542	817
01181	L132	73
01182	L131	73
01183	L149K	644
01184	L229	134
01187	L134	196
01188	L133	196
01189	L226	645
01192	L117	613
01193	L913	892
01194	L838	896
01195	L837	896
01196	LC01196	1121
01197	LC01197	1156
01198	LC01198	1119
01199	LC01199	1153

Supplier-Code	Article-No.	Page
01201	LB01201	1352
01203	LB01203	1341
01204	LB01204	1432
01205	LB01205	1436
01208	L904	1289
01209	L905	1289
01210	L906	1289
01211	L116	630
01221	LT01221	832
01222	LT01222	832
01223	L173	201
01394	LB01394	1360
01395	LB01395	1394
01397	LB01397	1411
01398	L01398	149
01399	L01399	149
01400	L01400	638
01401	L01401	615
01402	L01402	159
01403	L01403	159
01406	L01406	57
01407	L01407	291
01408	L01408	335
01409	L01409	335
01410	L01410	823
01411	L01411	823
01412	L01412	821
01413	L01413	821
01414	L01414	822
01415	L01415	822
01416	L01416	823
01417	L01417	823
01418	L01418	821
01424	L01424	592
01425	L01425	592
01426	L01426	506
01427	L01427	506
01428	L01428	489
01429	L01429	489
01430	L01430	452
01431	L01431	452
01432	L01432	529
01433	L01433	452
01436	L01436	845
01437	L01437	845
01471	L01471	823
01473	L01473	823
01560	LP01560	1001
01561	LP01561	1000
01562	LP01562	1001
01563	LP01563	1000
01564	LP01564	1000
01565	LP01565	1001
01566	LP01566	1000
01567	LP01567	1001
01568	LP01568	1000
01569	LP01569	1000
01615	L01615	872
01616	L01616	868
01617	L01617	868
01618	L01618	931
01619	L01619	874
01620	L01620	890
01621	L01621	890
01622	L01622	954
01623	L01623	954
01624	L01624	895

Supplier-Code	Article-No.	Page
01625	L01625	895
01638	LT01638	834
01639	LT01639	834
01644	L01644	873
01645	L01645	873
01646	L01646	431
01647	LP01647	1002
01648	L01648	490
01649	L01649	490
01652	LP01652	564
01659	L01659	591
01660	L01660	590
01661	L01661	1210
01662	L01662	1193
01663	L01663	1210
01664	L01664	1132
01665	L01665	1149
01667	L01667	1210
01669	LB01669	1378
01670	LB01670	1399
01671	LB01671	1312
01672	LB01672	1305
01673	LB01673	1373
01674	LB01674	1423
01675	LB01675	1412
01676	LB01676	1378
01677	LB01677	1374
01678	LB01678	1415
01679	LB01679	1397
01680	LB01680	1342
01681	LB01681	1044
01682	LB01682	1350
01683	LB01683	1298
01684	LB01684	1298
01685	LB01685	1298
01686	LB01686	1397
01687	L01687	1210
01688	L01688	1221
01689	L01689	597
01690	LT01690	835
01691	LP01691	1014
01692	LT01692	835
01693	LT01693	835
01694	LT01694	835
01697	L01697	586
01698	L01698	77
01699	L01699	77
01700	L01700	342
01701	L01701	206
01702	L01702	191
01703	L01703	191
01704	L01704	699
01705	L01705	699
01706	L01706	285
01707	L01707	285
01708	L01708	273
01709	L01709	273
01710	L01710	542
01711	L01711	542
01712	L01712	542
01713	L01713	542
01714	L01714	404
01715	L01715	543
01716	L01716	543
01717	LT01717	833
01718	LT01718	833
01719	LT01719	833

Supplier-Code	Article-No.	Page
01720	LT01720	833
01721	LP01721	1025
01722	LP01722	1026
01744	L01744	1108
01825	L01825	22
01826	L01826	129
01836	L01836	47
01837	L01837	47
02014	L02014	880
02015	L02015	880
02071	L02071	821
02072	L02072	821
02073	L02073	820
02074	L02074	163
02075	L02075	163
02076	L02076	78
02077	L02077	78
02078	L02078	637
02079	L02079	75
02080	L02080	92
02081	L02081	285
02082	L02082	285
02083	L02083	303
02084	L02084	577
02085	L02085	577
02086	LB02086	1419
02087	L02087	303
02088	L02088	331
02092	L02092	673
02093	L02093	551
02094	L02094	551
02097	LB02097	1371
02100	L02100	602
02101	L02101	602
02102	L02102	453
02103	L02103	452
02104	L02104	1109
02105	L02105	955
02106	L02106	955
02107	L02107	956
02108	L02108	956
02109	L02109	938
02110	L02110	844
02111	LB02111	1324
02112	LB02112	1371
02113	LB02113	1331
02114	LB02114	1394
02115	L02115	1178
02116	L02116	1193
02117	L02117	820
02118	LB02118	1415
02119	LB02119	1371
02120	L02120	591
02121	L02121	679
02122	LB02122	1418
02756	L02756	871
02757	L02757	871
02758	L02758	74
02762	L02762	591
02763	L02763	600
02764	L02764	600
02855	L02855	79
02856	L02856	79
02885	L02885	869
02886	L02886	955
02887	L02887	861
02888	L02888	861

Supplier-Code	Article-No.	Page
02889	L02889	847
02890	L02890	847
02898	L02898	881
02899	L02899	881
02914	L02914	853
02916	L02916	848
02917	L02917	593
02918	L02918	593
02919	L02919	596
02920	L02920	453
02921	L02921	452
02922	L02922	490
02923	L02923	452
02924	LB02924	1409
02925	LB02925	1409
02926	LB02926	1415
02927	LB02927	1413
02928	LB02928	1432
02929	LB02929	1432
02930	LB02930	1328
02932	L02932	530
02936	L02936	1289
02937	L02937	848
02940	L02940	115
02941	L02941	115
02942	L02942	146
02943	L02943	146
02944	L02944	120
02945	L02945	93
02946	L02946	93
02947	L02947	658
02948	L02948	662
02949	L02949	292
02950	L02950	292
02951	L02951	305
02990	L02990	322
02991	L02991	371
02995	L02995	816
02998	L02998	391
02999	L02999	72
03000	L03000	933
03003	L03003	871
11150	L151	106
11155	L154	107
11190	L140	137
11195	L195	137
11310	L519	238
11313	L466	355
11317	L535	305
11328	L539	301
11329	L238	355
11338	L513	220
11342	L512	221
11344	L512K	662
11346	L525	231
11347	L526	231
11353	L549	305
11362	L562	239
11365	L585	298
11366	L530	298
11369	L569	291
11376	L534	222
11377	L538	222
11380	L150	23
11386	L225	21
11387	L145	107
11388	L156	106

Supplier-Code	Article-No.	Page
11398	L161	187
11402	L162	56
11403	L163	56
11420	L241	50
11422	L142	817
11425	L245	50
11465	L171	129
11475	L172	118
11500	L190	44
11502	L191	45
11770	L190K	655
11775	L165	698
11939	L198	818
11970	L150K	644
11975	L155	622
11981	L225K	645
13249	L311K	665
13250	L311	320
13251	L420	383
13255	L325K	670
16000	L613	472
16010	L612	473
16020	L611	472
16030	L610	473
16040	L623	491
16050	L622	489
16060	L621	491
16070	L620	489
16080	L640	510
16090	L645	510
17000	L633	505
17010	L631	504
17015	L634	505
17020	L630	507
17030	L632	507
17040	L570	488
17050	L571	489
17060	L576	488
17070	L577	488
32000	L889	930
32300	L889K	681
43500	L912	949
43630	L836	847
44001	L867	844
44002	L868	846
46000	L894	933
46600	L866	897
46601	L846	860
46602	L848	923
46603	L848K	685
46604	L843	920
46800	L863	897
46801	L847	860
46802	L849	923
46804	L844	920
46900	L480	426
47100	L481	426
47101	L330	372
47200	L472	438
47300	L312	333
47400	L474	438
47700	L477	432
47800	L478	409
47900	L479	409
51000	L741	853
54500	L745	557
55000	L742	557

Supplier-Code	Article-No.	Page
55500	L707	569
56000	L740	549
59000	L865	846
59100	L869	846
70100	LB70100	1341
70101	LB70101	1356
70200	LB70200	1342
70600	LB70600	1322
70650	LB70650	1413
70720	LB70720	1413
70900	LB70900	1410
71000	LB71000	1410
71100	LB71100	1405
71300	LB71300	1394
71400	LB71400	1394
71700	LB71700	1394
71800	LB71800	1378
71900	LB71900	1378
72101	LB72101	1370
72500	LB72500	1413
72600	LB72600	1419
73300	LB73300	1401
73500	LB73500	1401
74300	LB74300	1429
76900	LB76900	1298
80500	LP80500	1002
80503	LP80503	1002
80600	LP80600	1003
80601	LP80601	1003
80901	LP80901	1003
80902	LP80302	1003
82000	L820	530
83030	L386	577
88010	L990	1108
88020	L995	1109
88100	LC88100	1199
88103	LC88103	1239
88105	LC88105	1261
88109	LC88109	1178
88110	LC88110	1180
88111	LC88111	686
88119	LC88119	1179
88122	LC88122	1132
89000	L890	1272
89001	L891	1272
89002	L892	1272
89006	L896	1286
89007	L897	1271
89008	L898	1271
89009	L899	1271
89100	L910	1265
89200	L903	1272
90000	L410	541
90010	L411	541
90011	L418	544
90012	L419	544
90208	LT90208	836
90209	LT90209	836
90210	LT90210	836
90300	LT90300	834
90301	LT90301	834
SPIRO		
S171F	RT171F	796
S171M	RT171M	796
S174F	RT174F	793

Supplier-Code	Article-No.	Page
S174M	RT174M	793
S175F	RT175F	789
S175M	RT175M	789
S176F	RT176F	783
S176M	RT176M	783
S177F	RT177F	785
S177M	RT177M	785
S178X	RT178X	789
S179M	RT179	795
S180X	RT180	791
S182F	RT182F	783
S182M	RT182	783
S183X	RT183	795
S185X	RT185X	789
S186X	RT186	780
S187F	RT187F	792
S187M	RT187M	792
S188F	RT188F	791
S188M	RT188M	791
S245F	RT245F	787
S245M	RT245M	787
S250F	RT250F	794
S250J	RT250J	794
S250M	RT250M	794
S251F	RT251F	795
S251M	RT251M	795
S252X	RT252X	787
S253F	RT253F	784
S253J	RT253J	784
S253M	RT253M	784
S254F	RT254F	787
S254M	RT254M	787
S255F	RT255F	791
S255M	RT255M	791
S256F	RT256F	789
S256M	RT256M	789
S257X	RT257	797
S258X	RT258	797
S259X	RT259	791
S260X	RT260	792
S261F	RT261F	796
S261J	RT261J	796
S262F	RT262F	792
S262M	RT262	792
S263X	RT263	796
S264X	RT264	793
S265X	RT265	793
S267X	RT267	797
S268F	RT268F	790
S268M	RT268M	790
S269F	RT269F	782
S270F	RT270F	785
S271F	RT271F	783
S271M	RT271	783
S272F	RT272F	780
S273F	RT273F	781
S274F	RT274F	781
S275F	RT275F	781
S276M	RT276M	795
S277F	RT277F	788
S277M	RT277M	788
S278M	RT278	780
S279M	RT279	794
S280F	RT280F	785
S281F	RT281F	780
S282F	RT282F	781
S283F	RT283F	794

Supplier-Code	Article-No.	Page
S284F	RT284F	794
S285F	RT285F	780
S287J	RT287J	784
S287X	RT287	784
S288X	RT288	786
S290X	RT290	797
S291X	RT291	797
S292X	RT292	797
S293X	RT293X	725
S294X	RT294	725
S295X	RT295	725
splashmacs		
SC010	SP010	1474
SC019	SC019	694
SC020	SC020	1474
GL1	SWGL1	180
GL2	SWGL2	180
SW144	SW144	254
SW250	SW250	411
SW271	SW271	374
SW277	SW277	583
SW298	SW298	326
SW300	SW300	741
SW300LS	SW300LS	750
SW301	SW301	731
SW304	SW304	746
SW305	SW305	730
SW309	SW309	745
SW360	SW360	181
SW380	SW380	33
SW403	SW403	741
SW404	SW404	746
SW405	SW405	730
SW420	SW420	135
SW434	SW434	33
SW700	SW700	562
SW735	SW735	855
SW750	SW750	562
SW770	SW770	550
Stedman collection		
ST2000	S140	28
ST2010	S2010	30
ST2020	S2020	172
ST2100	S185	39
ST2130	S290	53
ST2160	S2160	39
ST2200	S140K	647
ST2220	S2220K	642
ST2300	S270	108
ST2500	S240	49
ST2600	S141	28
ST2620	S2620	172
ST2700	S279	108
ST2800	S264	130
ST2900	S265	130
ST3000	S510	223
ST3100	S519	223
ST3200	S510K	661
ST3400	S540	301
ST4000	S320	323
ST4100	S420	373
ST4110	S421	373

Supplier-Code	Article-No.	Page
ST4200	S4200	167
ST5010	S5010	854
ST5020	S5020	547
ST5030	S5030	556
ST5040	S5040	567
ST5060	S5060	563
ST5080	S5080	556
ST5090	S5090	568
ST5100	S5100	556
ST5110	S5110	854
ST5120	S5120	567
ST5140	S5140	563
ST5170	S5170K	674
ST5190	S5190	568
ST5200	S5200	954
ST5210	S5210	843
ST5230	S5230	912
ST5240	S5240	920
ST5250	S5250	865
ST5260	S5260	879
ST5270	S5270	872
ST5280	S5280	871
ST5300	S5300	954
ST5310	S5310	843
ST5330	S5330	912
ST5340	S5340	920
ST5350	S5350	865
ST5360	S5360	879
ST5600	S5600	373
ST5610	S5610	410
ST5620	S5620	323
ST5700	S5700	373
ST5710	S5710	410
ST5830	S5830	831
ST5850	S5850	568
ST5930	S5930	831
ST5950	S5950	568
ST8000	S8000	825
ST8010	S8010	824
ST8020	S8020	825
ST8030	S8030	826
ST8050	S8050	279
ST8100	S8100	825
ST8110	S8110	824
ST8120	S8120	825
ST8130	S8130	826
ST8200	S8200	827
ST8300	S8300	827
ST8310	S8310	824
ST8400	S8400	824
ST8410	S8410	828
ST8420	S8420	831
ST8440	S8440	824
ST8450	S8450	279
ST8500	S8500	828
ST8540	S8540	824
ST8570	S8570K	827
ST8600	S8600	825
ST8700	S8700	825
ST8800	S8800	827
ST8810	S8810	829
ST8820	S8820	830
ST8888	S8888	831
ST8900	S8900	827
ST8910	S8910	829
ST8920	S8920	830
ST8990	S8990	831

Supplier-Code	Article-No.	Page
ST9000	S9000	27
ST9010	S9010	112
ST9020	S9020	72
ST9040	S9040	160
ST9050	S9050	248
ST9060	S9060	227
ST9080	S9080	545
ST9100	S9100	55
ST9110	S9110	55
ST9120	S9120	72
ST9130	S9130	105
ST9150	S9150	227
ST9180	S9180	545
ST9200	S9200	178
ST9210	S9210	108
ST9220	S9220	171
ST9300	S9300	178
ST9310	S9310	108
ST9320	S9320	171
ST9370	S9370K	648
ST9400	S9400	66
ST9410	S9410	102
ST9430	S9430	193
ST9450	S9450	66
ST9460	S9460	211
ST9500	S9500	66
ST9510	S9510	102
ST9530	S9530	193
ST9550	S9550	66
ST9560	S9560	211
ST9580	S9580	211
ST9600	S9600	89
ST9610	S9610	112
ST9620	S9620	160
ST9630	S9630	29
ST9690	S9690	112
ST9691	S9691	720
ST9692	S9692	720
ST9700	S9700	89
ST9710	S9710	112
ST9720	S9720	160
ST9730	S9730	29
ST9800	S9800	72
ST9810	S9810	104
ST9850	S9850	193
ST9860	S9860	211
ST9900	S9900	72
ST9910	S9910	105
ST9950	S9950	193
ST9960	S9960	204
STORMTECH PERFORMANCE		
AFP-1	ST111	958
AFP-1W	ST111F	958
BHS-2	ST108	909
BHS-2W	ST108F	909
CXJ-1	ST57	956
CXJ-1W	ST57F	957
CXJ-3	ST73	906
CXJ-3W	ST73F	906
ES-1	ST79	914
ESH-1	ST77	948
GSX-1	ST114	957
GSX-2	ST110	957
HGL-1	ST84	933
HS-1	ST17	924

Supplier-Code	Article-No.	Page
HS-1W	ST17F	924
KX-1	ST80	966
KXV-1	ST82	852
PCX-1	ST69	1474
PFJ-4	ST112	890
PFJ-4W	ST112F	890
QX-1	ST81	952
SSJ-1	ST113	971
X-1	ST78	965
XB-2M	ST72	926
XB-3	ST83	914
XR-5	ST76	940
XR-5W	ST76F	940
XSJ-1	ST105	924
XSJ-1W	ST105F	924
TeeJays		
1000	TJ1000	25
1000B	TJ1000K	645
1050	TJ1050	25
1400	TJ1400N	245
1401	TJ1401	245
1402	TJ1402	295
1403	TJ1403	295
1405	TJ1405	266
1406	TJ1406	307
1407	TJ1407	296
1408	TJ1408	296
1410	TJ1410	267
1412	TJ1412	269
1440	TJ1440	245
1441	TJ1441	245
145	TJ145	267
146	TJ146	307
2400	TJ2400	300
4000	TJ4000	461
4001	TJ4001	461
4002	TJ4002	600
4003	TJ4003	601
401	TJ401	113
4010	TJ4010	600
4020	TJ4020	457
4021	TJ4021	456
4025	TJ4025	456
450	TJ450	76
455	TJ455	113
456	TJ456	127
457	TJ457	162
460	TJ460	162
5000	TJ5000	86
5001	TJ5001	86
5050	TJ5050	86
5051	TJ5051	86
5060	TJ5060	87
5061	TJ5061	87
5062	TJ5062	87
5063	TJ5063	87
5070	TJ5070	154
5071	TJ5071	154
5072	TJ5072	143
5073	TJ5073	143
520	TJ520	96
530	TJ530	164
5400	TJ5400	330
5401	TJ5401	330
5402	TJ5402	429

Supplier-Code	Article-No.	Page
5403	TJ5403	429
5425	TJ5425	583
5429	TJ5429	330
5430	TJ5430	382
5431	TJ5431	382
5432	TJ5432	399
5433	TJ5433	399
5435	TJ5435N	429
5436	TJ5436N	429
5500	TJ5500	334
5502	TJ5502	365
5600	TJ5600	352
5601	TJ5601	353
5606	TJ5606	579
580	TJ580N	96
590	TJ590	164
6000	TJ6000	540
6001	TJ6001	540
6005	TJ6005	540
620	TJ620	212
680	TJ680	212
7005	TJ7005	745
7006	TJ7006	745
7020	TJ7020N	749
7021	TJ7021	749
7100	TJ7100	276
7105	TJ7105	276
7200	TJ7200	276
7201	TJ7201	276
8000	TJ8000	41
8005	TJ8005	41
8006	TJ8006	113
8007	TJ8007	162
8050	TJ8050	41
9160	TJ9160	552
9170	TJ9170	552
9510	TJ9510	895
9511	TJ9511	895
9514N	TJ9514N	927
9515	TJ95150	927
9600	TJ9600	886
9601	TJ9601N	887
9610	TJ9610	882
9611	TJ9611	882
9615	TJ9615	438
9616	TJ9616	438
9617	TJ9617	569
9618	TJ9618	569
9620	TJ9620	889
9621	TJ9621	889
9624	TJ9624	842
9625	TJ9625	842
9626	TJ9626	885
9627	TJ9627	885
9628	TJ9628	887
9629	TJ9629	887
9630	TJ9630	889
9631	TJ9631	889
9632	TJ9632	842
9633	TJ9633	842
9634	TJ9634	889
9635	TJ9635	888
9636	TJ9636	884
9637	TJ9637	884
9642	TJ9642	893
9643	TJ9643	893
9660	TJ9660	876

Supplier-Code	Article-No.	Page
9661	TJ9661	877
TOMBO		
TL300	TL300	754
TL301	TL301	754
TL302	TL302	755
TL303	TL303	754
TL304	TL304	754
TL305	TL305	754
TL310	TL310	755
TL311	TL311	755
TL504	TL504	756
TL505	TL505	755
TL506	TL506	756
TL507	TL507	755
TL515	TL515	753
TL516	TL516	753
TL526	TL526	753
TL533	TL533	350
TL550	TL550	757
TL551	TL551	757
TL558	TL558	757
TL560	TL560	757
TL600	TL600	757
TL650	TL650	753
TL672	TL672	758
TL680	TL680	757
TL690	TL690	753
TL691	TL691	753
TL696	TL696	754
TOWEL CITY		
TC001	TC01	1273
TC002	TC02	1285
TC003	TC03	1273
TC004	TC04	1273
TC005	TC05	1273
TC006	TC06	1273
TC007	TC07	1285
TC013	TC13	1286
TC016	TC16	1290
TC017	TC17	1290
TC018	TC18	1290
TC019	TC19	1286
TC021	TC21	1263
TC036	TC36	633
TC041	TC41	1113
TC042	TC42	1285
TC043	TC43	1274
TC044	TC44	1274
TC050	TC50	1263
TC051	TC051	680
TC052	TC052	590
TC053	TC053	583
TC054	TC054	1263
TC062	TC62	1291
TC063	TC063	1313
TC064	TC64	1291
TC066	TC66	1291
TC067	TC67	1291
TC073	TC73	1274
TC074	TC74	1274
TC086	TC86	1263
TYTO		
TT601	TT601	533

Supplier-Code	Article-No.	Page
TT901	TT901	533
TT902	TT902	533
TT904	TT904	532
Vapur apparel		
A1SFBH	VA570	707
A1SFBV	VA550	706
A1SJBB	VA500	706
BANS100	VA860	708
CAS	VA880	707
DOGBAN	VA900	708
M100	VA100	704
M150	VA150	705
M180	VA180	705
M700	VA700	704
M750	VA750	705
M780	VA780	705
S8021	VA800	708
S8031	VA810	708
VGAITER	VA850	708
Y100	VA300	707
VOSSEN A TOUCH OF ENERGY		
114894	XF209W	1278
114896	XF209G	1278
114898	XF209H	1278
114899	XF209D	1278
114900	XF209B	1278
114951	XF209S	1278
115003	XF600	1291
116048	XF309W	1277
116050	XF309G	1277
116051	XF309H	1277
116053	XF309D	1277
116054	XF309B	1277
116062	XF250W	1274
116063	XF250G	1274
116064	XF250H	1275
116065	XF250D	1275
116066	XF250B	1275
116067	XF501	1291
117049	XF250BT	1275
117134	XF509W	1276
117136	XF509G	1276
117137	XF509H	1276
117139	XF509D	1276
117140	XF509S	1276
160984	XF008	1265
Feeling-L	XF011	1265
Wellington	XF012	1265
Westford Mill		
W100	WM100	1299
W101	WM101	1301
W101C	WM101C	1304
W101S	WM101S	1300
W103	WM103	1300
W104	WM104	1300
W107	WM107	1299
W108	WM108	1299
W110	WM110	1311
W115	WM115	1310
W118	WM118	1309
W125	WM125	1306
W180	WM180	1306
W185	WM185	1313

Supplier-Code	Article-No.	Page
W187	WM187	1299
W201	WM201	1300
W210	WM210	1312
W216	WM216	1311
W225	WM225	1300
W260	WM260	1327
W261	WM261	1300
W266	WM266	1310
W350	WM350	1261
W362	WM362	695
W364	WM364	1112
W406	WM406	1315
W407	WM407	1316
W408	WM408	1314
W409	WM409	1314
W411	WM411	1314
W412	WM412	1316
W413	WM413	1314
W415	WM415	1317
W421	WM421	1315
W422	WM422	1317
W425	WM425	1315
W426	WM426	1315
W427	WM427	1315
W431	WM431	1316
W433	WM433	1316
W437	WM437	1316
W441	WM441	1314
W447	WM447	1314
W450	WM450	1373
W451	WM451	1373
W452	WM452	1373
W460	WM460	1382
W462	WM462	1382
W464	WM464	1382
W520	WM520	1419
W530	WM530	1421
W540	WM540	1421
W544	WM544	1420
W552	WM552	1423
W558	WM558	1423
W572	WM572	1420
W580	WM580	1313
W620	WM620	1301
W623	WM623	1306
W671	WM671	1306
W680	WM680	1373
W684	WM684	1419
W685	WM685	1373
W701	WM701	1112
W801	WM801	1299
W801C	WM801C	1305
W810	WM810	1312
W812	WM812	1313
W814	WM814	1419
W820	WM820	1420
W821	WM821	1299
W825	WM825	1420
W830	WM830	1422
W840	WM840	1422
W845	WM845	1305
W850	WM850	1306
W855	WM855	1305
Wilson		
S700664	WS664	727

Supplier-Code	Article-No.	Page
S7007319	WS7319	727
S7007320	WS7320	727
S7008971	WS8971	726
S7009453	WS9453	727
S7011130	WS1130	726
S7012576	WS2576	726
S7012577	WS2577	726
X.O by promodoro		
1400	XO1400	9
1410	XO1410	67
1425	XO1425	102
1450	XO1450	122
1451	XO1451	122
1460	XO1460	156
1465	XO1465	156
1505	XO1505	9
1515	XO1515	67
1525	XO1525	102
1545	XO1545	67
1560	XO1560	156
1565	XO1565	156
1650	XO1650	410
1680	XO1680	375
1699	XO1699	337
1751	XO1751	410
1781	XO1781	375
1790	XO1790	337
xpres		
XP503	XP503	701
XP520R	XP520	701
XP521	XP521	701
XP522	XP522	701
XP523	XP523	701
XP600	XP600	701
XP9089	XP9089	715
XP9090	XP9090	715
XP9091	XP9091	717
YOKO SILVER		
HV006	YK006	1022
HV007	YK007	1021
HV008F	YK008F	1021
HV016T	YK016T	1034
HV018T	YK018T	1035
HVDW15	YK15	1249
HVJ210	YK210	1027
HVJ259	YK259	1020

Supplier-Code	Article-No.	Page
HVJ269	YK269	1016
HVJ310	YK310	1028
HVJ410	YK410	1025
HVJ420	YK420	1027
HVJ510	YK510	1028
HVJ910	YK910	1025
HVK05	YK05	1030
HVK06	YKK06	1028
HVK07	YK07	1031
HVK08	YK08	1033
HVK09	YK09	1034
HVK10B	YK10B	1033
HVP218	YK218	1033
HVP301	YK301	1033
HVP302	YK302	1033
HVS461/2/3	YK461	1035
HVS470	YK470	1474
HVW068	YK068	1045
HVW100	YK100	1015
HVW100ASFR	YK1000	1021
HVW102	YK102	1014
HVW120	YK120	1016
HVW180	YK180	1015
HVW706	YK706	1034
HVW801	YK801	1019
HVW820	YK820	1020
ID03	YK003	1046
SH2518	YK2518	1046
SH8001	YK8001	1045

NOTES